

HOWARD COUNTY

Capital Project #D-1176

Pirch Way Stream Stabilization Project

Storm Water Management Division
Bureau Of Environmental Services

DESIGN NARRATIVE

THIS PROJECT, LOCATED WITHIN ELKCRIDGE, MD, CONSISTS OF STREAM STABILIZATION ALONG ONE UNNAMED TRIBUTARY TO DEEP RUN BY PIRCH WAY. THE PROJECT GOAL IS TO STABILIZE THE STREAM CHANNEL WHILE EFFECTIVELY MITIGATING EXCESSIVE EROSION WITH FEATURES THAT ENHANCE THE HYDROLOGIC, HYDRAULIC, AND ECOLOGIC FUNCTIONS OF THE SYSTEM. THE PROPOSED STREAM STABILIZATION PROJECT CONSISTS OF APPROXIMATELY 150 LINEAR FEET ALONG THE UNNAMED TRIBUTARY.

NO IMPERVIOUS SURFACES ARE PROPOSED AND THEREFORE NO SWM IS REQUIRED. EROSION AND SEDIMENT CONTROL WILL BE STRICTLY ENFORCED THROUGHOUT THE DURATION OF THE PROJECT, INCLUDING PUMP AROUNDS TO ALLOW DRY WORKING CONDITIONS.

GENERAL NOTES

- ALL CONSTRUCTION SHALL BE IN ACCORDANCE WITH THE LATEST STANDARDS AND SPECIFICATIONS OF HOWARD COUNTY PLUS MDSA STANDARDS AND SPECIFICATIONS IF APPLICABLE.
- THE CONTRACTOR SHALL NOTIFY "MISS UTILITY" AT 1-800-257-7777 AT LEAST FIVE (5) WORKING DAYS PRIOR TO ANY WORK BEING DONE.
- THIS PLAN IS PREPARED IN ACCORDANCE WITH THE PROVISIONS OF SECTION 16.124 OF THE HOWARD COUNTY CODE AND THE LANDSCAPE MANUAL.
- THE CONTRACTOR SHALL NOTIFY THE DEPARTMENT OF PUBLIC WORKS /BUREAU OF ENGINEERING CONSTRUCTION INSPECTION DIVISION AT (410) 313-1880 AT LEAST FIVE (5) WORKING DAYS PRIOR TO THE START OF WORK.
- SURVEY OF THIS SITE WAS PERFORMED BY AB CONSULTANTS, INC - NOVEMBER 2019.
- THE COORDINATES SHOWN HEREON ARE BASED ON HOWARD COUNTY GEODETIC CONTROL, WHICH IS BASED UPON THE MARYLAND STATE PLANE COORDINATE SYSTEM. BENCHMARKS SHOWN HEREON WERE PROVIDED BY AB CONSULTANTS, INC.
- WETLANDS AND WATERS OF THE US WERE DELINEATED BY McCORMICK TAYLOR - OCTOBER 2019.
- OBSTRUCTIONS SHOWN ON THIS DRAWING ARE FOR THE CONVENIENCE OF THE CONTRACTOR ONLY AND McCORMICK TAYLOR DOES NOT WARRANT OR GUARANTEE THE CORRECTNESS OR COMPLETENESS OF THE INFORMATION GIVEN. THE CONTRACTOR MUST VERIFY SUCH INFORMATION TO THEIR OWN SATISFACTION.
- THE EXISTING INFORMATION SHOWN ON THESE PLANS WAS TAKEN FROM THE BEST AVAILABLE SOURCES AND SHALL BE VERIFIED BEFORE STARTING CONSTRUCTION. HOWARD COUNTY DOES NOT GUARANTEE THE COMPLETENESS OR THE CORRECTNESS OF THE SHOWN INFORMATION.
- THE CONTRACTORS SHALL TAKE ALL NECESSARY PRECAUTIONS TO PROTECT THE EXISTING UTILITIES AND MAINTAIN UNINTERRUPTED SERVICE. ANY DAMAGE INCURRED DUE TO THE CONTRACTORS'S OPERATION SHALL BE REPAIRED IMMEDIATELY. ALL UTILITIES SHALL HAVE A CLEARANCE BY A MINIMUM OF 6 INCHES VERTICALLY AND A MINIMUM OF 5 FEET HORIZONTALLY.
- SHOULD THE CONTRACTOR DISCOVER DISCREPANCIES BETWEEN THE PLANS AND FIELD CONDITIONS, THE CONTRACTOR SHALL NOTIFY McCORMICK TAYLOR IMMEDIATELY TO RESOLVE THE SITUATION. SHOULD THE CONTRACTOR MAKE FIELD CORRECTIONS OR ADJUSTMENTS WITHOUT NOTIFYING THE COUNTY, THEN THE CONTRACTOR ASSUMES ALL RESPONSIBILITY FOR THOSE CHANGES.
- ALL PIPE ELEVATIONS SHOWN ARE INVERT ELEVATIONS.
- THE CONTRACTOR IS SOLELY RESPONSIBLE FOR CONSTRUCTION MEANS, METHODS, TECHNIQUES, SEQUENCES, PROCEDURES, AND SAFETY PRECAUTIONS AND PROGRAMS.
- A JOINT PERMIT APPLICATION HAS BEEN APPROVED BY THE MARYLAND DEPARTMENT OF THE ENVIRONMENT FOR THIS PROJECT. (TRACKING NUMBER 2020060732 /20-NT-3096). THE PROJECT CONTRIBUTES TO THE PATAPSCO RIVER LOWER NORTH BRANCH WATERSHED, WHICH IS UNDER A TMDL FOR SEDIMENT. THE PROJECT WATERSHED IS NOT RECOGNIZED AS A TIER II WATERSHED.
- WORKING HOURS ARE 7 A.M. TO 7 P.M. MONDAY THROUGH FRIDAY. WITH ADVANCED PERMISSION FROM THE COUNTY, CONTRACTORS MAY WORK ON SATURDAY 9 A.M. TO 3 P.M. NO WORK IS ALLOWED ON SUNDAY.
- PROJECT IMPACTS INCLUDE WORK IN A USE - I STREAM. INSTREAM WORK MAY NOT BE CONDUCTED DURING THE PERIOD BETWEEN MARCH 1 AND JUNE 15.
- AS OF FEBRUARY 11, 2021, THE PLANNING DIRECTOR APPROVED ALTERNATIVE COMPLIANCE FOR WP-21-072 WITH SECTIONS 16.155(A)(1) AND 16.120(V) OF THE HOWARD COUNTY SUBDIVISION AND LAND DEVELOPMENT REGULATIONS AS THEY APPLY TO THE PIRCH WAY STREAM STABILIZATION PROJECT. ALTERNATIVE COMPLIANCE APPROVAL IS SUBJECT TO THE FOLLOWING CONDITIONS:
 - THE ALTERNATIVE COMPLIANCE PLAN EXHIBIT SHALL SERVE AS THE SUBSTITUTE FOR A SITE DEVELOPMENT PLAN FOR DEVELOPMENT. NO DISTURBANCE IS PERMITTED BEYOND THE 0.17-ACRE LIMIT OF DISTURBANCE AS SHOWN ON THE ALTERNATIVE COMPLIANCE EXHIBIT UNLESS IT CAN BE SUFFICIENTLY DEMONSTRATED BY THE APPLICANT TO BE JUSTIFIED.
 - ONCE THE PROPOSED PROJECT IS COMPLETE, THE LIMIT OF DISTURBANCE SHALL BE RESTORED TO ITS PREVIOUS CONDITION THROUGH STABILIZATION AND REPLANTING OF FOREST RESOURCES IN ACCORDANCE WITH THE ALTERNATIVE COMPLIANCE PLANTING PLAN EXHIBIT.
 - THE APPLICANT SHALL OBTAIN ALL REQUIRED AUTHORIZATIONS AND PERMITS FROM THE MARYLAND DEPARTMENT OF THE ENVIRONMENT AND THE U.S. ARMY CORPS OF ENGINEERS FOR DISTURBANCES WITHIN THE FLOODPLAIN, STREAMS, WETLANDS, AND WETLAND BUFFERS. REFERENCE THE APPLICABLE MDE OR USACE PERMIT NUMBERS ON ANY BUILDING OR GRADING PERMIT.
 - PRIOR TO THE COMMENCEMENT OF THE PROPOSED STREAM STABILIZATION PROJECT, THE APPLICANT WILL OBTAIN ALL RIGHT-OF-ENTRY DOCUMENTS FOR ANY PRIVATELY-OWNED LOTS. COPIES SHALL BE FORWARDED TO THE DEPARTMENT OF PLANNING AND ZONING - DIVISION OF LAND DEVELOPMENT.
- APPROVAL FROM DPZ FOR ESSENTIAL AND NECESSARY DISTURBANCE PER SECTION 16.116(C) WAS GRANTED FEBRUARY 11, 2021.
- FEMA FIRM PANEL NO. 24027C0160D. THE PROJECT BOUNDARY FALLS WITHIN A FEMA ZONE X FLOODPLAIN.
- THE CONTRACTOR SHALL USE EXTREME CAUTION WHEN EXITING THE PROJECT SITE AND PAY CLOSE ATTENTION TO PEDESTRIANS WALKING NEAR THE SITE.
- CONTRACTOR SHALL CONTINUOUSLY MONITOR WEATHER FORECASTS DURING WORK ACTIVITIES AND SCHEDULE WORK DURING FAVORABLE CONDITIONS.
- THERE IS NO FOREST CONSERVATION OBLIGATION FOR THIS PROJECT BASED ON NET TRACT AREA CALCULATIONS.

INDEX OF SHEETS

SHEET NO.	TITLE
1	TITLE SHEET
2	GEOMETRY SHEET
3	SITE PLAN
4	CHANNEL STABILIZATION DETAILS
5	EROSION AND SEDIMENT CONTROL NOTES
6,7	EROSION AND SEDIMENT CONTROL DETAILS
8	EROSION AND SEDIMENT CONTROL PLAN
9,10	LANDSCAPE DETAILS
11	LANDSCAPE PLAN
12	PROFILE SHEET

PERMITS / APPROVALS			
AGENCY	PERMIT #	DATE APPLIED	DATE APPROVED
MDE JOINT PERMIT APPLICATION	2020060732 / 20-NT-3096	05 /01 /2020	06 /02 /2020
HOWARD SOIL CONSERVATION DISTRICT	EP-20-11	CONCEPT-01 /08 /2020 SEMI-FINAL-02 /28 /2020 FINAL-01 /28 /2021	CONCEPT-01 /29 /2020 SEMI-FINAL-03 /12 /2020 FINAL-02 /19 /2021
ALTERNATIVE COMPLIANCE APPROVAL	WP-21-072	12 /22 /2020	03 /01 /2021
N.P.D.E.S. NOTICE OF INTENT	N /A	N /A	N /A
NECESSARY DISTURBANCE	N /A	01 /27 /2021	02 /11 /2021

LEGEND

EXISTING FENCE LINE	---	X	X
BASELINE	---	+50	
TRAVERSE POINT	---	△	
LIMIT OF DISTURBANCE	---	LOD	
EXISTING MAJOR CONTOURS	---	190	
EXISTING MINOR CONTOURS	---	191	
EXISTING CULVERT	---	---	
EXISTING STORM DRAIN	---	---	
EXISTING SANITARY SEWER	---	---	
PROPERTY LINE	---	---	
EASEMENT LINE	---	---	
WATERS OF THE US	---	WUS	
WETLAND	---	•••••	
WETLAND BUFFER	---	B	
HEDGE /TREE LINE	---	---	
BUSH /TREE	---	---	
TREE TO BE REMOVED	---	---	
EXISTING 100 YEAR FLOODPLAIN	---	---	
PROPOSED 100 YEAR FLOODPLAIN	---	---	

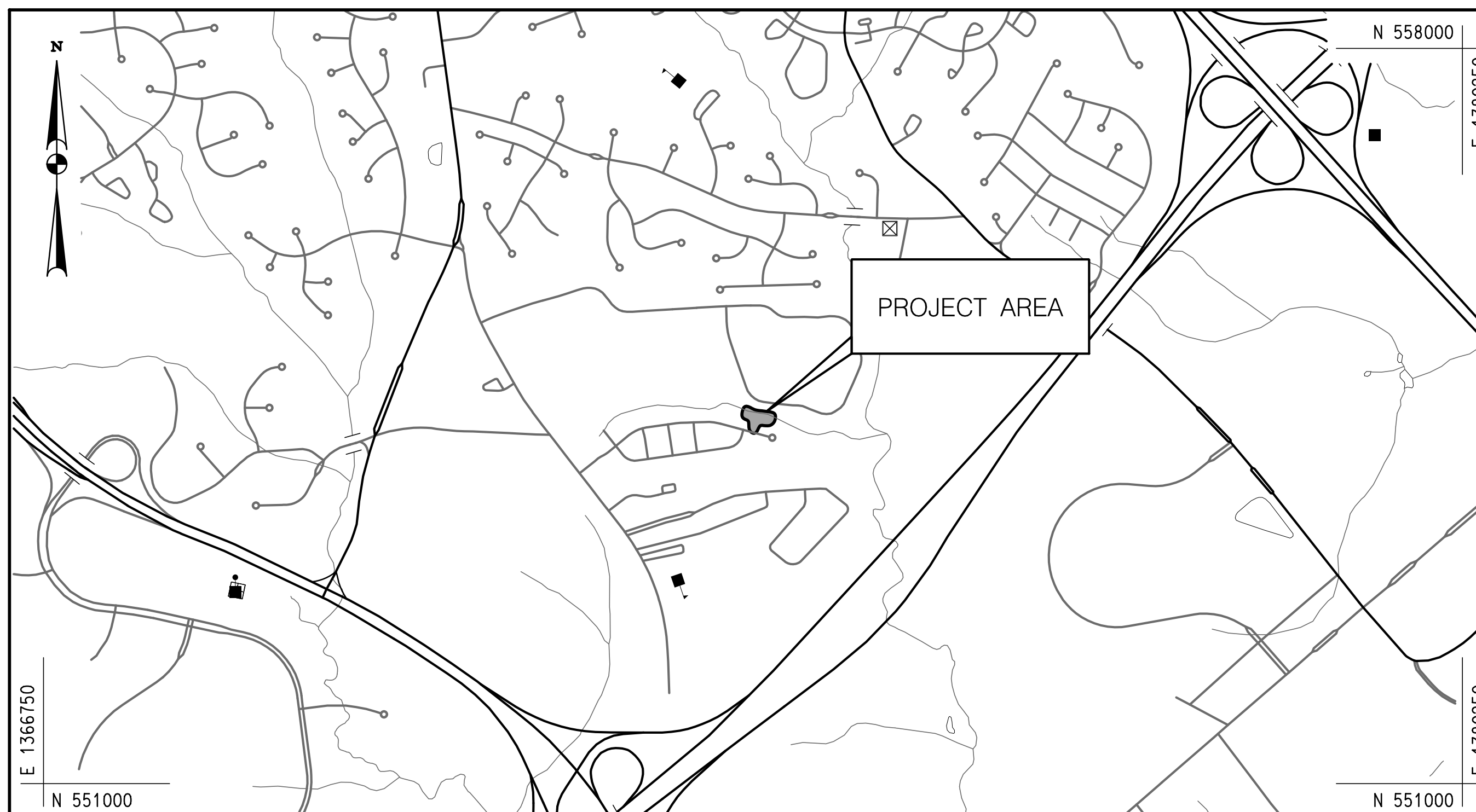

HORIZONTAL DATUM	NAD 83 /91
VERTICAL DATUM	NAVD 88

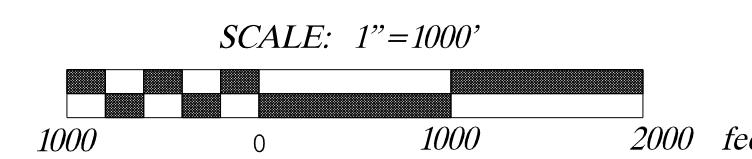

PROFESSIONAL CERTIFICATION

I HEREBY CERTIFY THAT THESE DOCUMENTS WERE PREPARED OR APPROVED BY ME, AND THAT I AM A DULY LICENSED PROFESSIONAL ENGINEER UNDER THE LAWS OF THE STATE OF MARYLAND. LICENSE NO. 48173 EXPIRATION DATE: 01/13/2022

DESIGN CERTIFICATION

I HEREBY CERTIFY THAT THIS PLAN HAS BEEN DESIGNED IN ACCORDANCE WITH CURRENT MARYLAND EROSION AND SEDIMENT CONTROL LAWS, REGULATIONS, AND STANDARDS. THAT IT REPRESENTS A PRACTICAL AND WORKABLE PLAN BASED ON MY PERSONAL KNOWLEDGE OF THE SITE AND THAT IT WAS PREPARED IN ACCORDANCE WITH THE REQUIREMENT OF THE HOWARD SOIL CONSERVATION DISTRICT

OWNER'S/DEVELOPER'S CERTIFICATION

WE HEREBY CERTIFY THAT ANY CLEARING, GRADING, CONSTRUCTION, OR DEVELOPMENT WILL BE DONE PURSUANT TO THIS APPROVED EROSION AND SEDIMENT CONTROL PLAN, INCLUDING INSPECTING AND MAINTAINING CONTROLS, AND THAT THE RESPONSIBLE PERSONNEL INVOLVED IN THE CONSTRUCTION PROJECT WILL HAVE A CERTIFICATE OF TRAINING AT A MARYLAND DEPARTMENT OF THE ENVIRONMENT (MDE) APPROVED TRAINING PROGRAM FOR THE CONTROL ON EROSION AND SEDIMENT PRIOR TO THE BEGINNING OF THE PROJECT. I CERTIFY RIGHT-OF-ENTRY FOR PERIODIC ON-SITE EVALUATION BY HOWARD COUNTY, THE HOWARD SOIL CONSERVATION DISTRICT AND/OR MDE.

HOWARD SCD SIGNATURE BLOCK

THIS PLAN IS APPROVED FOR SOIL EROSION AND SEDIMENT CONTROL BY THE HOWARD SOIL CONSERVATION DISTRICT.

[Signature]
HOWARD SOIL CONSERVATION DISTRICT
4/15/21
DATE

04/01/2021
DATE
[Signature]
DESIGNER'S SIGNATURE
MARYLAND REGISTRATION NUMBER 48173
[Signature]
LAUREN A. HAVENER
PRINTED NAME

4/14/2021
DATE
[Signature]
OWNER /DEVELOPER SIGNATURE
[Signature]
THOMAS J. MEUNIER
DPW DIRECTOR
PRINTED NAME AND TITLE

DEPARTMENT OF PUBLIC WORKS
HOWARD COUNTY, MARYLAND

[Signature] 4/14/2021
DIRECTOR OF PUBLIC WORKS DATE

[Signature] 4/15/21
CHIEF, BUREAU OF ENVIRONMENTAL SERVICES DATE

[Signature] 4/15/21
CHIEF, STORMWATER MANAGEMENT DIVISION DATE

McCORMICK TAYLOR

509 South Exeter Street
4th Floor
Baltimore, Maryland 21202
(410) 662-7400

Storm Water Management Division
Bureau of Environmental Services
9801 Broken Land Parkway
Columbia, MD 21046
(410) 313-6444

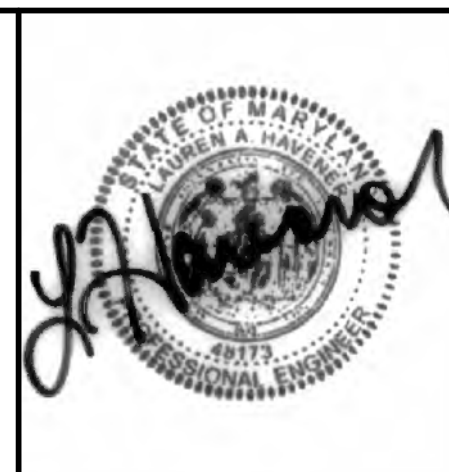

DES:	LEN	AS-BUILT	7/23/21
NCWOJB			
DRN: OJB			
CHK: LEN			
DATE: 3/31/21	BY	NO.	REVISION

PIRCH WAY
STREAM STABILIZATION PROJECT
CAPITAL PROJECT #D-1176
HOWARD COUNTY
HSCD #: EP-20-11

TITLE SHEET

SCALE AS SHOWN

SHEET 1 OF 12

CURVE DATA									
BASELINE CONSTRUCTION	CURVE NO.	DELTA	Dc	R	T	L	E	CENTER OF CURVE	
								NORTHING	EASTING
MAINSTEM	C-1	17°43'51.7447"	219°17'46.7919"	26.1271'	4.0753'	8.0854'	0.3159	554485.3813	1373437.4741
	C-2	58°11'17.2593"	492°52'06.4770"	11.6250'	6.4688'	11.8060'	1.6786	554492.8782	1373485.1768
	C-3	48°31'54.0295"	229°10'59.2250"	25.0000'	11.2700'	21.1759'	2.4229	554460.0718	1373503.8037
	C-4	62°46'22.1947"	358°05'55.0390"	16.0000'	9.7612'	17.5295'	2.7425	554481.6536	1373545.9877
	C-5	58°57'04.8361"	381°58'18.7084"	15.0000'	8.4782'	15.4334'	2.2302	554463.0193	1373575.7384
	C-6	30°50'24.7415"	262°14'32.5160"	21.8484'	6.0263'	11.7602'	0.8159	554485.3495	1373611.4616

E 1373420
N 554530

N 554530
E 1373670

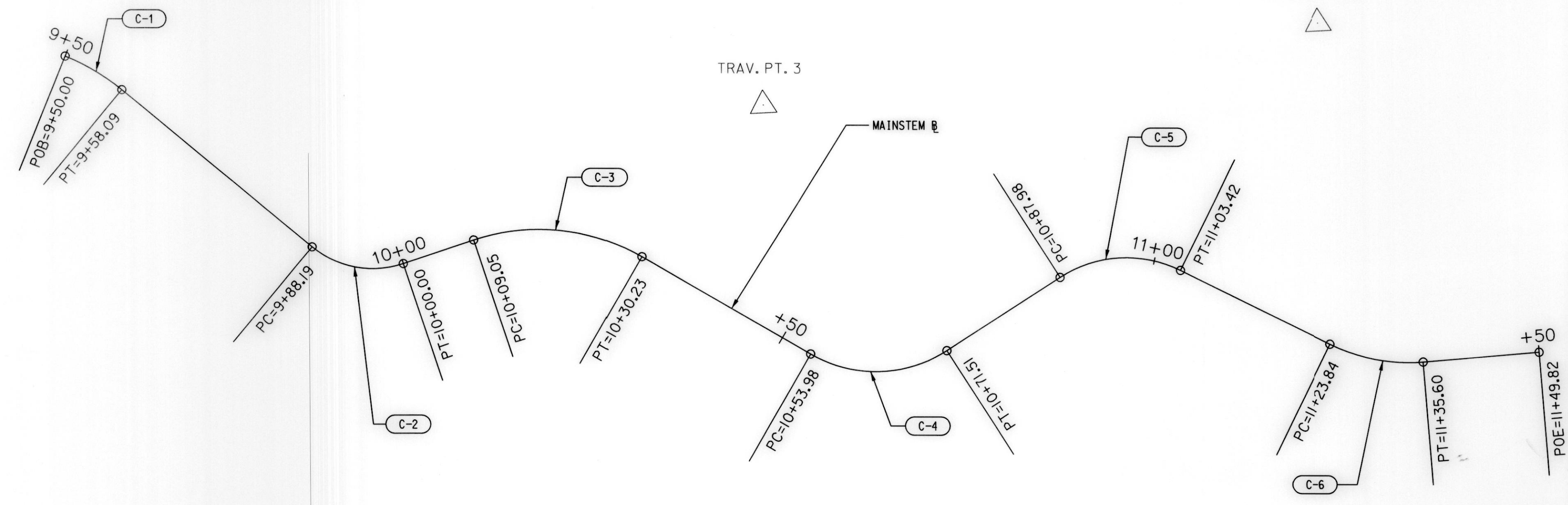

E 1373420
N 554450

BASELINE CONTROL COORDINATES						
BL CONSTRUCTION	POINT	NORTHING	EASTING	STATION	BEARING AH	RADIUS
MAINSTEM	FOB	554509.1058	1373448.4182	9+50.00	S 65°14'10.2709" E	
	PI	554507.3988	1373452.1188	9+54.08	S 47°30'18.5263" E	
	CC	554485.3813	1373437.4741			26.1271'
	PT	554504.6458	1373455.1236	9+58.09	S 47°30'18.5261" E	
	PC	554484.3067	1373477.3239	9+88.19	S 47°30'18.5263" E	
	PI	554479.9369	1373482.0936	9+94.66	N 74°18'24.2144" E	
	CC	554492.8782	1373485.1768			11.6250'
	PT	554481.6866	1373488.3212	10+00.00	N 74°17'12.5795" E	
	PC	554484.1376	1373497.0332	10+09.05	N 74°17'12.5634" E	
	PI	554487.1897	1373507.8820	10+20.32	S 57°10'53.4071" E	
	CC	554460.0718	1373503.8037			25.0000'
	PT	554481.0816	1373517.3532	10+30.23	S 57°10'53.4071" E	
	PC	554468.2073	1373537.3161	10+53.98	S 57°10'53.4071" E	
	PI	554462.9170	1373545.5193	10+63.74	N 60°02'44.3982" E	

BASELINE CONTROL COORDINATES						
BL CONSTRUCTION	POINT	NORTHING	EASTING	STATION	BEARING AH	RADIUS
MAINSTEM	CC	554481.6536	1373545.9877			16.0000'
	PT	554467.7908	1373553.9767	10+71.51	N 60°02'44.3982" E	
	PC	554476.0156	1373568.2487	10+87.98	N 60°02'44.3982" E	
	PI	554480.2489	1373575.5944	10+96.46	S 61°00'10.7658" E	
	CC	554463.0193	1373575.7384			15.0000'
	PT	554476.1389	1373583.0098	11+03.42	S 61°00'10.7658" E	
	PC	554466.2399	1373600.8703	11+23.84	S 61°00'10.7686" E	
	PI	554463.3186	1373606.1412	11+29.86	N 88°09'24.4901" E	
	CC	554485.3495	1373611.4616			21.8484'
	PT	554463.5124	1373612.1644	11+35.60	N 88°09'24.4901" E	
POE	554463.9700	1373626.3822	11+49.82			

TRAVERSE CONTROL COORDINATES			
POINT	NORTHING	EASTING	ELEVATION
1	554268.8215	1373729.5607	236.73
2	554370.0659	1373505.2783	235.46
3	554498.7709	1373533.0658	228.99
4	554505.3429	1373601.3633	228.43
5	554497.5631	1373672.4772	226.10
6	554423.3421	1373693.2043	236.46
7	554445.0094	1373520.2974	236.36
9	554529.4378	1373616.8310	237.36

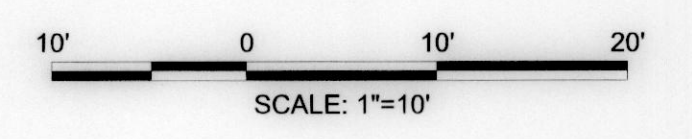

TRAV. PT. 2

DEPARTMENT OF PUBLIC WORKS HOWARD COUNTY, MARYLAND <i>Mark L. Richmond</i> CHIEF, STORMWATER MANAGEMENT DIVISION	 509 South Exeter Street 4th Floor Baltimore, Maryland 21202 (410) 662-7400	 Storm Water Management Division Bureau of Environmental Services 9801 Broken Land Parkway Columbia, MD 21046 (410) 313-6444	DES: NCWOJB DRN: OJB CHK: LEN DATE: 3/31/21 BY: _____ NO. _____ REVISION _____ DATE _____	PIRCH WAY STREAM STABILIZATION PROJECT CAPITAL PROJECT #D-1176 HOWARD COUNTY HSCD #: EP-20-11 GEOMETRY SHEET	SCALE 1" = 10' SHEET 2 OF 12
---	---	---	---	---	---------------------------------------

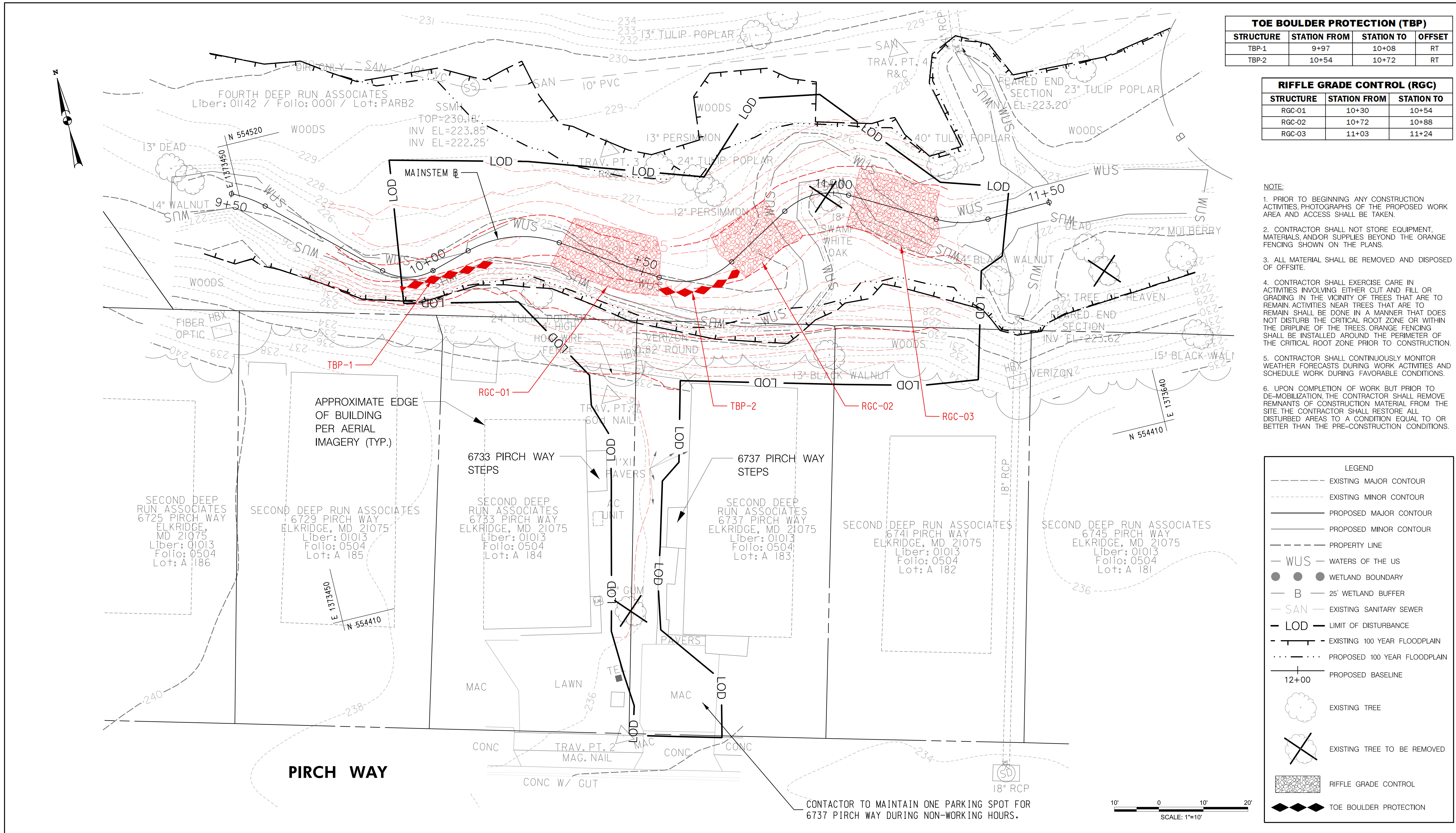

TOE BOULDER PROTECTION (TBP)			
STRUCTURE	STATION FROM	STATION TO	OFFSET
TBP-1	9+97	10+08	RT
TBP-2	10+54	10+72	RT

RIFFLE GRADE CONTROL (RGC)		
STRUCTURE	STATION FROM	STATION TO
RGC-01	10+30	10+54
RGC-02	10+72	10+88
RGC-03	11+03	11+24

- NOTE:**
- PRIOR TO BEGINNING ANY CONSTRUCTION ACTIVITIES, PHOTOGRAPHS OF THE PROPOSED WORK AREA AND ACCESS SHALL BE TAKEN.
 - CONTRACTOR SHALL NOT STORE EQUIPMENT, MATERIALS, AND/OR SUPPLIES BEYOND THE ORANGE FENCING SHOWN ON THE PLANS.
 - ALL MATERIAL SHALL BE REMOVED AND DISPOSED OF OFFSITE.
 - CONTRACTOR SHALL EXERCISE CARE IN ACTIVITIES INVOLVING EITHER CUT AND FILL OR GRADING IN THE VICINITY OF TREES THAT ARE TO REMAIN. ACTIVITIES NEAR TREES THAT ARE TO REMAIN SHALL BE DONE IN A MANNER THAT DOES NOT DISTURB THE CRITICAL ROOT ZONE OR WITHIN THE DRIFLINE OF THE TREES. ORANGE FENCING SHALL BE INSTALLED AROUND THE PERIMETER OF THE CRITICAL ROOT ZONE PRIOR TO CONSTRUCTION.
 - CONTRACTOR SHALL CONTINUOUSLY MONITOR WEATHER FORECASTS DURING WORK ACTIVITIES AND SCHEDULE WORK DURING FAVORABLE CONDITIONS.
 - UPON COMPLETION OF WORK BUT PRIOR TO DE-MOBILIZATION, THE CONTRACTOR SHALL REMOVE REMNANTS OF CONSTRUCTION MATERIAL FROM THE SITE. THE CONTRACTOR SHALL RESTORE ALL DISTURBED AREAS TO A CONDITION EQUAL TO OR BETTER THAN THE PRE-CONSTRUCTION CONDITIONS.

LEGEND

- EXISTING MAJOR CONTOUR
- EXISTING MINOR CONTOUR
- PROPOSED MAJOR CONTOUR
- PROPOSED MINOR CONTOUR
- PROPERTY LINE
- WUS --- WATERS OF THE US
- ● ● WETLAND BOUNDARY
- B --- 25' WETLAND BUFFER
- SAN --- EXISTING SANITARY SEWER
- LOD --- LIMIT OF DISTURBANCE
- EXISTING 100 YEAR FLOODPLAIN
- PROPOSED 100 YEAR FLOODPLAIN
- PROPOSED BASELINE
- EXISTING TREE
- ✗ EXISTING TREE TO BE REMOVED
- ▨ RIFFLE GRADE CONTROL
- ◆◆◆ TOE BOULDER PROTECTION

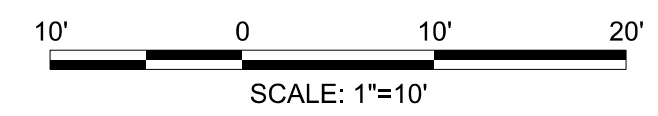

CONTRACTOR TO MAINTAIN ONE PARKING SPOT FOR 6737 PIRCH WAY DURING NON-WORKING HOURS.

DEPARTMENT OF PUBLIC WORKS
HOWARD COUNTY, MARYLAND

[Signature] 4/14/21
 DIRECTOR OF PUBLIC WORKS DATE

[Signature] 4/14/21
 CHIEF, BUREAU OF ENVIRONMENTAL SERVICES DATE

[Signature] 4/14/21
 CHIEF, STORMWATER MANAGEMENT DIVISION DATE

MCCORMICK TAYLOR

509 South Exeter Street
 4th Floor
 Baltimore, Maryland 21202
 (410) 662-7400

Storm Water Management Division
 Bureau of Environmental Services
 9801 Broken Land Parkway
 Columbia, MD 21046
 (410) 313-6444



DES:	LEN	AS-BUILT	7/23/21
NCWOJB			
DRN: OJB			
CHK: LEN			
DATE: 3/31/21			
BY	NO.	REVISION	DATE

PIRCH WAY
STREAM STABILIZATION PROJECT
CAPITAL PROJECT #D-1176
HOWARD COUNTY
HSCD #: EP-20-11

SITE PLAN

SCALE: 1" = 10'
 SHEET: 3 OF 12

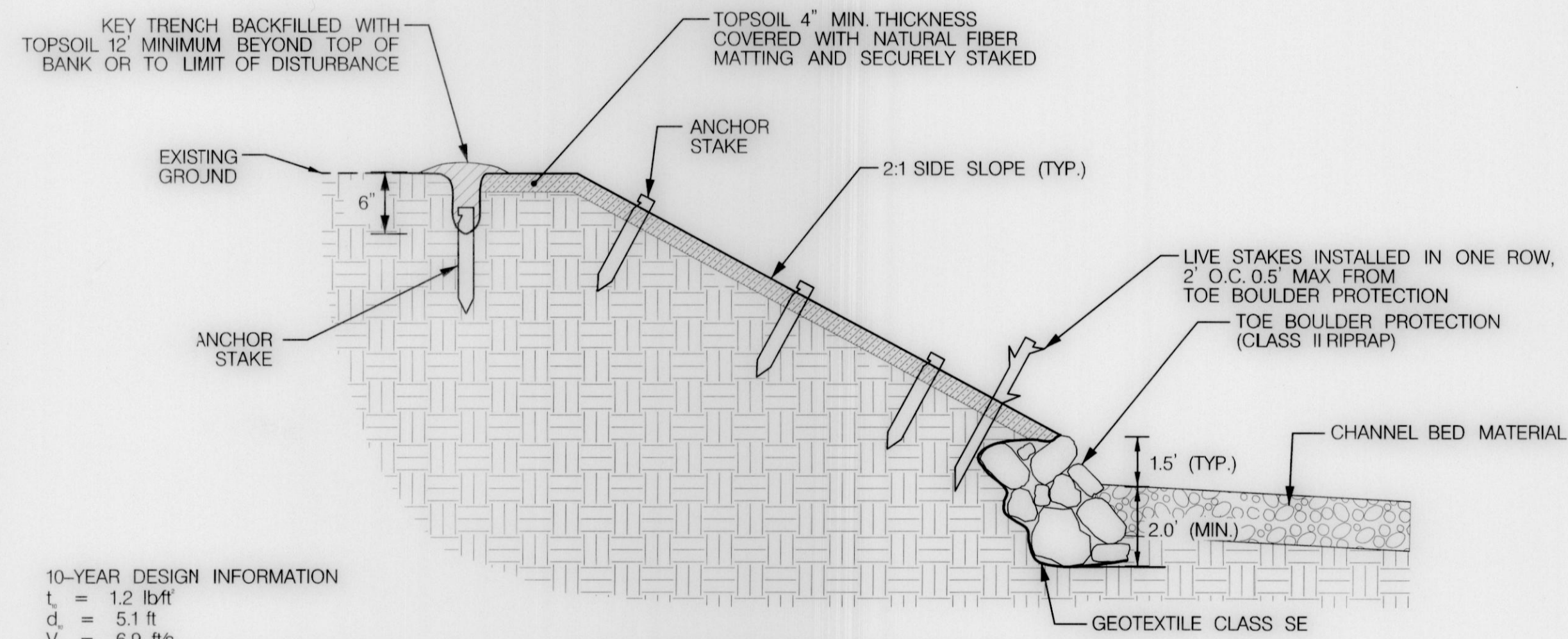

10-YEAR DESIGN INFORMATION
 $t_s = 1.2 \text{ lb/ft}^2$
 $d_s = 5.1 \text{ ft}$
 $V_s = 6.9 \text{ ft/s}$
 MINIMUM DESIGN SHEAR STRENGTH = 5.7 lb/ft^2

TOE BOULDER PROTECTION TYPICAL
 NOT TO SCALE

GENERAL NOTES:
 1. ALL STONE WILL BE GRAY OR BROWN IN COLOR FROM AN APPROVED SOURCE. WHITE COLORED STONE WILL NOT BE ACCEPTED.

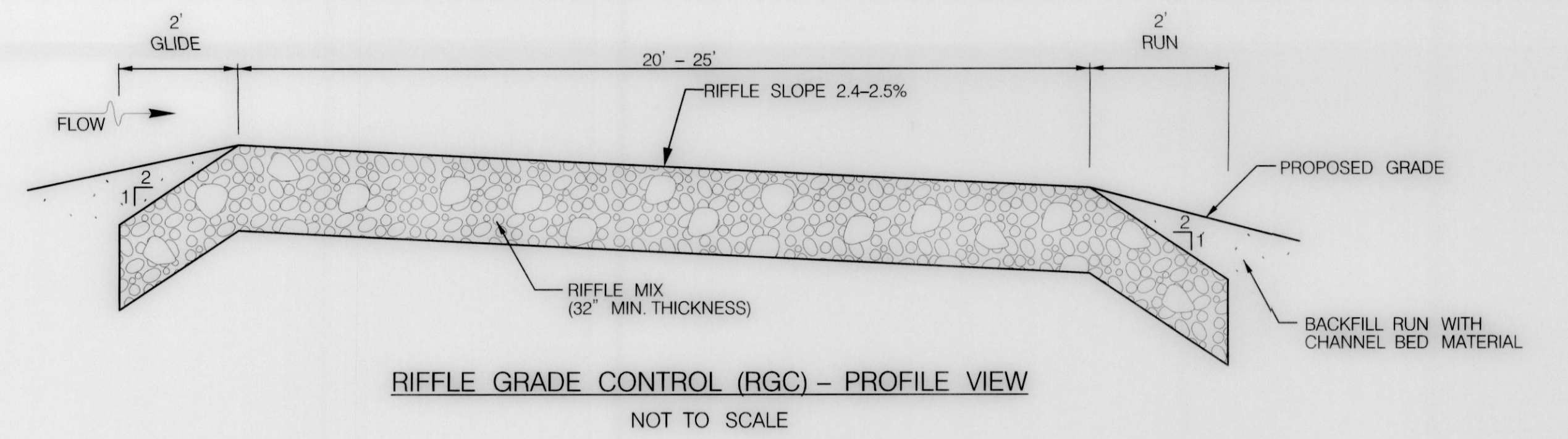

RIFFLE GRADE CONTROL (RGC) - PROFILE VIEW
 NOT TO SCALE

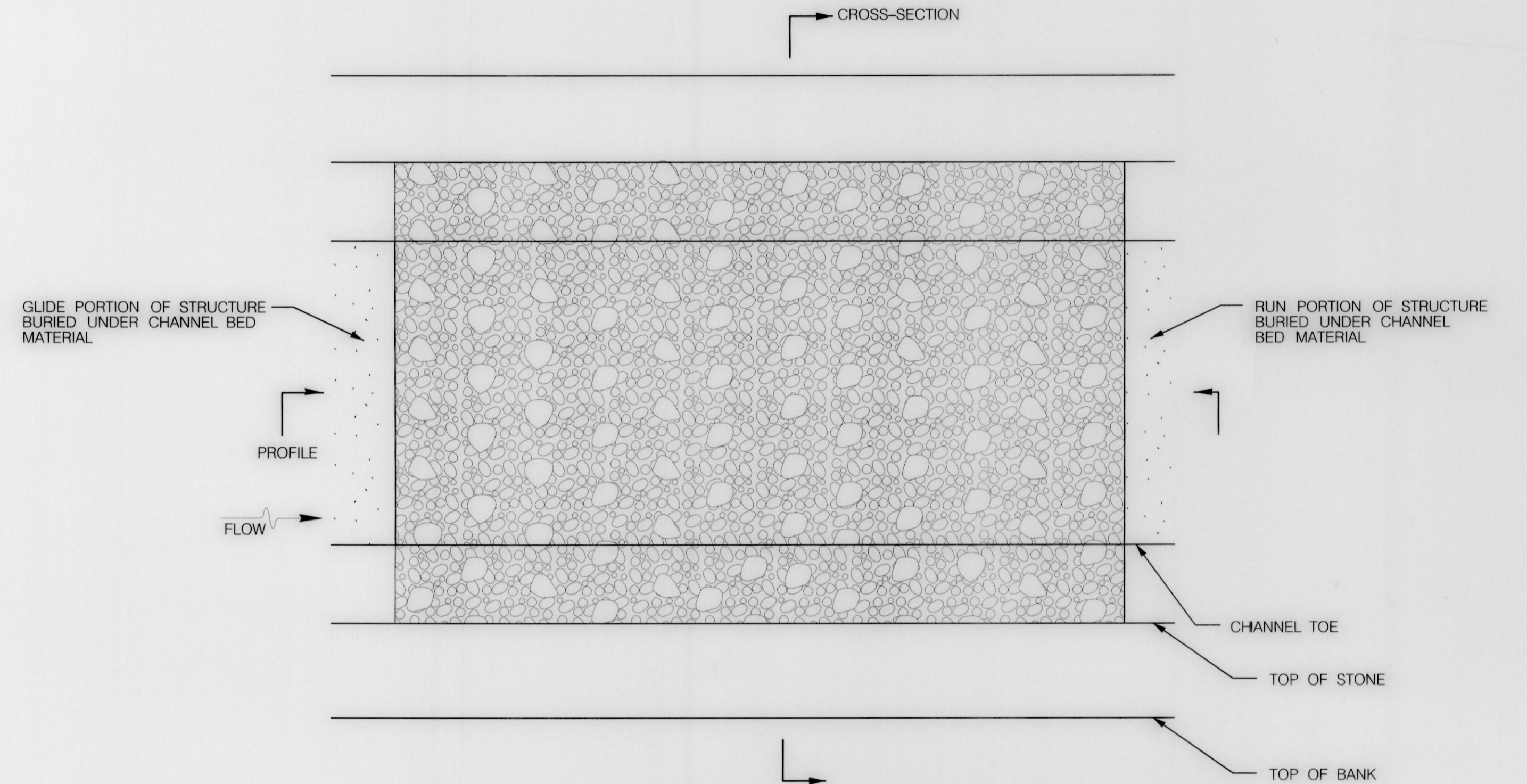

RIFFLE GRADE CONTROL (RGC) - PLAN VIEW
 NOT TO SCALE

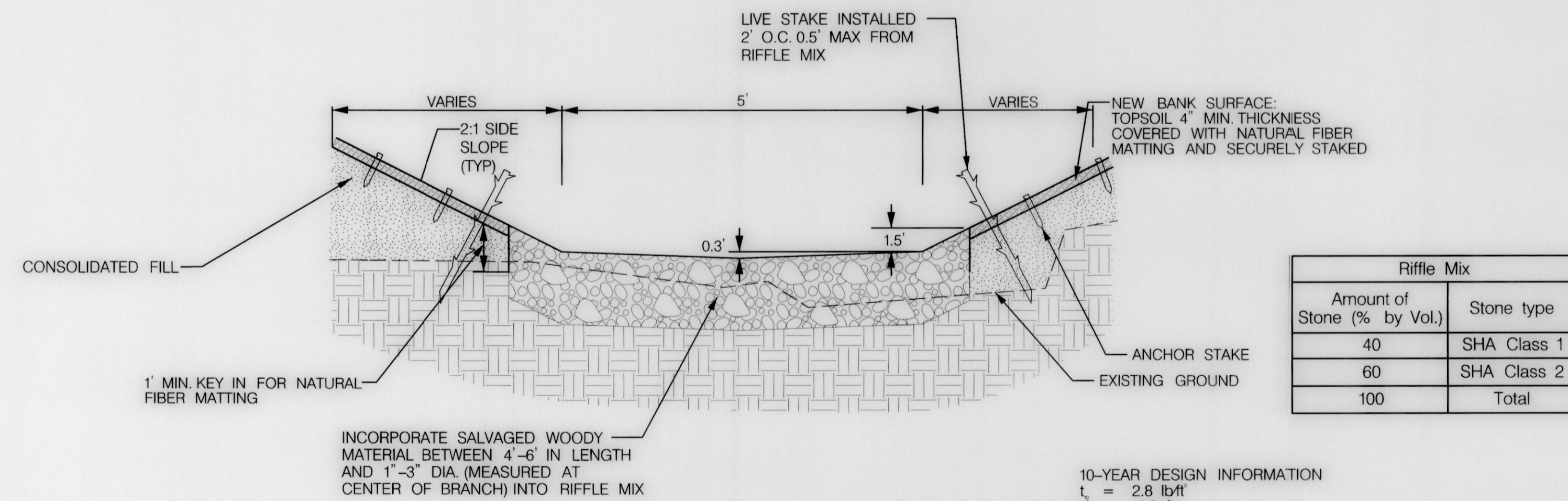

RIFFLE GRADE CONTROL (RGC) - CROSS SECTION
 NOT TO SCALE

10-YEAR DESIGN INFORMATION
 $t_s = 2.8 \text{ lb/ft}^2$
 $d_s = 4.0 \text{ ft}$
 $V_s = 10.2 \text{ ft/s}$
 MINIMUM DESIGN SHEAR STRENGTH = 3.8 lb/ft^2

Riffle Mix	
Amount of Stone (% by Vol.)	Stone type
40	SHA Class 1
60	SHA Class 2
100	Total

DEPARTMENT OF PUBLIC WORKS
 HOWARD COUNTY, MARYLAND

McCORMICK TAYLOR
 509 South Exeter Street
 4th Floor
 Baltimore, Maryland 21202
 (410) 662-7400

Howard County
 MARYLAND
 Storm Water Management Division
 Bureau of Environmental Services
 9801 Broken Land Parkway
 Columbia, MD 21046
 (410) 313-6444

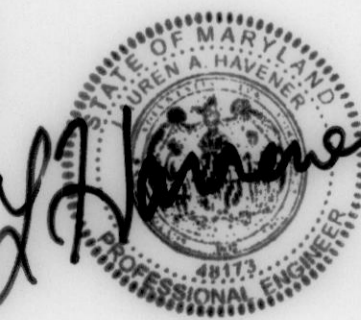

DES: NCWOJB				
DRN: OJB				
CHK: LEN				
DATE: 3/31/21	BY	NO.	REVISION	DATE

**PIRCH WAY
 STREAM STABILIZATION PROJECT
 CAPITAL PROJECT #D-1176
 HOWARD COUNTY
 HSCD #: EP-20-11**

CHANNEL STABILIZATION DETAILS

SCALE
 NOT TO SCALE
 SHEET
 4 OF 12

Mark L. Schmidt
 CHIEF, STORMWATER MANAGEMENT DIVISION

4/7/21
 DATE

BEST MANAGEMENT PRACTICES FOR WORKING IN NONTIDAL WETLANDS, WETLAND BUFFERS, WATERWAYS, AND 100-YEAR FLOODPLAIN

- NO EXCESS FILL, CONSTRUCTION MATERIAL, OR DEBRIS SHALL BE STOCKPILED OR STORED IN NONTIDAL WETLANDS, NONTIDAL WETLAND BUFFERS, WATERWAYS, OR THE 100-YEAR FLOODPLAIN.
- PLACE MATERIALS IN A LOCATION AND MANNER WHICH DOES NOT ADVERSELY IMPACT SURFACE OR SUBSURFACE WATER FLOW INTO OR OUT OF THE NONTIDAL WETLAND, NONTIDAL WETLAND BUFFERS, WATERWAYS, OR THE 100-YEAR FLOODPLAIN.
- DO NOT USE THE EXCAVATED MATERIAL AS BACKFILL IF IT CONTAINS WASTE METAL PRODUCTS, UNSIGHTLY DEBRIS, TOXIC MATERIAL, OR ANY OTHER DELETERIOUS SUBSTANCE. IF ADDITIONAL BACKFILL IS REQUIRED, USE CLEAN MATERIAL FREE OF WASTE METAL PRODUCTS, UNSIGHTLY DEBRIS, TOXIC MATERIAL, OR ANY OTHER DELETERIOUS SUBSTANCE.
- PLACE HEAVY EQUIPMENT ON MATS OR SUITABLY OPERATE THE EQUIPMENT TO PREVENT DAMAGE TO THE NONTIDAL WETLANDS, NONTIDAL WETLAND BUFFERS, WATERWAYS, OR THE 100-YEAR FLOODPLAIN.
- REPAIR AND MAINTAIN ANY SERVICEABLE STRUCTURE OR FILL SO THERE IS NO PERMANENT LOSS OF NONTIDAL WETLANDS, NONTIDAL WETLAND BUFFERS, OR WATERWAYS, OR PERMANENT MODIFICATION OF THE 100-YEAR FLOODPLAIN IN EXCESS OF THAT LOST UNDER THE ORIGINALLY AUTHORIZED STRUCTURE OR FILL.
- RECTIFY ANY NONTIDAL WETLANDS, WETLAND BUFFERS, WATERWAYS, OR 100-YEAR FLOODPLAIN TEMPORARILY IMPACTED BY ANY CONSTRUCTION.
- ALL STABILIZATION IN THE NONTIDAL WETLAND AND NONTIDAL WETLAND BUFFER SHALL CONSIST OF THE FOLLOWING SPECIES: ANNUAL RYEGRASS (LOLIUM MULTIFLORUM), MILLET (SETARIA ITALICA), BARLEY (HORDEUM SP.), OATS (UNIOLOA SP.), AND/OR RYE (SECALE CEREALE). THESE SPECIES WILL ALLOW FOR THE STABILIZATION OF THE SITE WHILE ALSO ALLOWING FOR THE VOLUNTARY REVEGETATION OF NATURAL WETLAND SPECIES. OTHER NON-PERSISTENT VEGETATION MAY BE ACCEPTABLE, BUT MUST BE APPROVED BY THE NONTIDAL WETLANDS AND WATERWAYS DIVISION. KENTUCKY 31 FESCUE SHALL NOT BE UTILIZED IN WETLAND OR BUFFER AREAS. THE AREA SHOULD BE SEEDED AND MULCHED TO REDUCE EROSION AFTER CONSTRUCTION ACTIVITIES HAVE BEEN COMPLETED.
- AFTER INSTALLATION HAS BEEN COMPLETED, MAKE POST-CONSTRUCTION GRADES AND ELEVATIONS THE SAME AS THE ORIGINAL GRADES AND ELEVATIONS IN TEMPORARILY IMPACTED AREAS.
- TO PROTECT AQUATIC SPECIES, IN-STREAM WORK IS PROHIBITED AS DETERMINED BY THE CLASSIFICATION OF THE STREAM:
 - USE 1. IN-STREAM WORK SHALL NOT BE CONDUCTED DURING THE PERIOD MARCH 1 THROUGH JUNE 15, INCLUSIVE, DURING ANY YEAR.
- STORMWATER RUNOFF FROM IMPERVIOUS SURFACES SHALL BE CONTROLLED TO PREVENT THE WASHING OF DEBRIS INTO THE WATERWAY.
- CULVERTS SHALL BE CONSTRUCTED AND ANY RIPRAP PLACED SO AS NOT TO OBSTRUCT THE MOVEMENT OF AQUATIC SPECIES, UNLESS THE PURPOSE OF THE ACTIVITY IS TO IMPOUND WATER.

B-4-5 PERMANENT STABILIZATION

- A. SEED MIXTURES
- GENERAL USE
 - SELECT ONE OR MORE OF THE SPECIES OR MIXTURES LISTED IN TABLE B.3 FOR THE APPROPRIATE PLANT HARDINESS ZONE (FROM FIGURE B.3) AND BASED ON THE SITE CONDITION OR PURPOSE FOUND ON TABLE B.2. ENTER SELECTED MIXTURE(S), APPLICATION RATES, AND SEEDING DATES IN THE PERMANENT SEEDING SUMMARY. THE SUMMARY IS TO BE PLACED ON THE PLAN.
 - ADDITIONAL PLANTING SPECIFICATIONS FOR EXCEPTIONAL SITES SUCH AS SHORELINES, STREAM BANKS, OR DUNES OR FOR SPECIAL PURPOSES SUCH AS WILDLIFE OR AESTHETIC TREATMENT MAY BE FOUND IN USDA-NRCS TECHNICAL FIELD OFFICE GUIDE, SECTION 342 - CRITICAL AREA PLANTING.
 - FOR SITES HAVING DISTURBED AREA OVER 5 ACRES, USE AND SHOW THE RATES RECOMMENDED BY THE SOIL TESTING AGENCY.
 - FOR AREAS RECEIVING LOW MAINTENANCE, APPLY UREA FORM FERTILIZER (46-0-0) AT 3 1/2 POUNDS PER 1000 SQUARE FEET (150 POUNDS PER ACRE) AT THE TIME OF SEEDING IN ADDITION TO THE SOIL AMENDMENTS SHOWN IN THE PERMANENT SEEDING SUMMARY.
 - TURFGRASS MIXTURES
 - AREAS WHERE TURFGRASS MAY BE DESIRED INCLUDE LAWNS, PARKS, PLAYGROUNDS, AND COMMERCIAL SITES WHICH WILL RECEIVE A MEDIUM TO HIGH LEVEL OF MAINTENANCE.
 - SELECT ONE OR MORE OF THE SPECIES OR MIXTURES LISTED BELOW BASED ON THE SITE CONDITIONS OR PURPOSE. ENTER SELECTED MIXTURE(S), APPLICATION RATES, AND SEEDING DATES IN THE PERMANENT SEEDING SUMMARY. THE SUMMARY IS TO BE PLACED ON THE PLAN.
 - KENTUCKY BLUEGRASS: FULL SUN MIXTURE: FOR USE IN AREAS THAT RECEIVE INTENSIVE MANAGEMENT. IRRIGATION REQUIRED IN THE AREAS OF CENTRAL MARYLAND AND EASTERN SHORE. RECOMMENDED CERTIFIED KENTUCKY BLUEGRASS CULTIVARS SEEDING RATE: 1.5 TO 2.0 POUNDS PER 1000 SQUARE FEET. CHOOSE A MINIMUM OF THREE KENTUCKY BLUEGRASS CULTIVARS WITH EACH RANGING FROM 10 TO 35 PERCENT OF THE TOTAL MIXTURE BY WEIGHT.
 - KENTUCKY BLUEGRASS/PERENNIAL RYE: FULL SUN MIXTURE: FOR USE IN FULL SUN AREAS WHERE RAPID ESTABLISHMENT IS NECESSARY AND WHEN TURF WILL RECEIVE MEDIUM TO INTENSIVE MANAGEMENT. CERTIFIED PERENNIAL RYEGRASS CULTIVARS/CERTIFIED KENTUCKY BLUEGRASS SEEDING RATE: 2 POUNDS MIXTURE PER 1000 SQUARE FEET. CHOOSE A MINIMUM OF THREE KENTUCKY BLUEGRASS CULTIVARS WITH EACH RANGING FROM 10 TO 35 PERCENT OF THE TOTAL MIXTURE BY WEIGHT.
 - TALL FESCUE/KENTUCKY BLUEGRASS: FULL SUN MIXTURE: FOR USE IN DROUGHT PRONE AREAS AND/OR FOR AREAS RECEIVING LOW TO MEDIUM MANAGEMENT IN FULL SUN TO MEDIUM SHADE. RECOMMENDED MIXTURE INCLUDES: CERTIFIED TALL FESCUE CULTIVARS 95 TO 100 PERCENT, CERTIFIED KENTUCKY BLUEGRASS CULTIVARS 0 TO 5 PERCENT. SEEDING RATE: 5 TO 8 POUNDS PER 1000 SQUARE FEET. ONE OR MORE CULTIVARS MAY BE BLENDED.
 - KENTUCKY BLUEGRASS/FINE FESCUE: SHADE MIXTURE: FOR USE IN AREAS WITH SHADE IN BLUEGRASS LAWNS. FOR ESTABLISHMENT IN HIGH QUALITY, INTENSIVELY MANAGED TURF AREA. MIXTURE INCLUDES: CERTIFIED KENTUCKY BLUEGRASS CULTIVARS 30 TO 40 PERCENT AND CERTIFIED FINE FESCUE AND 60 TO 70 PERCENT. SEEDING RATE: 1 1/2 TO 3 POUNDS PER 1000 SQUARE FEET.
- NOTES:
- SELECT TURFGRASS VARIETIES FROM THOSE LISTED IN THE MOST CURRENT UNIVERSITY OF MARYLAND PUBLICATION, AGRONOMIC MEMO #77, "TURFGRASS CULTIVAR RECOMMENDATIONS FOR MARYLAND" CHOOSE CERTIFIED MATERIAL. CERTIFIED MATERIAL IS THE BEST GUARANTEE OF CULTIVAR PURITY. THE CERTIFICATION PROGRAM OF THE MARYLAND DEPARTMENT OF AGRICULTURE, TURF AND SEED SECTION, PROVIDES A RELIABLE MEANS OF CONSUMER PROTECTION AND ASSURES A PURE GENETIC LINE.
 - IDEAL TIMES OF SEEDING FOR TURF GRASS MIXTURES
 - WESTERN MD: MARCH 15 TO JUNE 1, AUGUST 1 TO OCTOBER 1 (HARDINESS ZONES: 5B, 6A)
 - CENTRAL MD: MARCH 1 TO MAY 15, AUGUST 15 TO OCTOBER 15 (HARDINESS ZONE: 6B)
 - SOUTHERN MD, EASTERN SHORE: MARCH 1 TO MAY 15, AUGUST 15 TO OCTOBER 15 (HARDINESS ZONES: 7A, 7B)
 - TILL AREAS TO RECEIVE SEED BY DISKING OR OTHER APPROVED METHODS TO A DEPTH OF 2 TO 4 INCHES. LEVEL AND RAKE THE AREAS TO PREPARE A PROPER SEEDBED. REMOVE STONES AND DEBRIS OVER 1 1/2 INCHES IN DIAMETER. THE RESULTING SEEDBED MUST BE IN SUCH CONDITION THAT FUTURE MOWING OF GRASSES WILL POSE NO DIFFICULTY.
 - IF SOIL MOISTURE IS DEFICIENT, SUPPLY NEW SEEDINGS WITH ADEQUATE WATER FOR PLANT GROWTH (1/2 TO 1 INCH EVERY 3 TO 4 DAYS DEPENDING ON SOIL TEXTURE) UNTIL THEY ARE FIRMLY ESTABLISHED. THIS IS ESPECIALLY TRUE WHEN SEEDINGS ARE MADE LATE IN THE PLANTING SEASON, IN ABNORMALLY DRY OR HOT SEASONS, OR ON ADVERSE SITES.

B-4-4 TEMPORARY STABILIZATION

NO.	SPECIES	APPLICATION RATE (LB/AC)	7A SEE BELOW		FERTILIZER RATE (10-20-20)	LIME RATE
			SEEDING DATES	SEEDING DEPTHS		
	ANNUAL RYEGRASS	40	FEB 15 TO APR 30; AUG 15 TO NOV 30	0.5	436 LB/AC (10 LB/ 1000 SF)	2 TON/AC (90 LB/ 1000 SF)
	FOXTAIL MILLET	30	MAY 1 TO AUG 14	0.5		

B-4-8 STANDARDS AND SPECIFICATIONS FOR STOCKPILE AREA

- THE STOCKPILE LOCATION AND ALL RELATED SEDIMENT CONTROL PRACTICES MUST BE CLEARLY INDICATED ON THE EROSION AND SEDIMENT CONTROL PLAN.
- THE FOOTPRINT OF THE STOCKPILE MUST BE SIZED TO ACCOMMODATE THE ANTICIPATED VOLUME OF MATERIAL AND BASED ON A SIDE SLOPE RATIO NO STEEPER THAN 2:1. BENCHING MUST BE PROVIDED IN ACCORDANCE WITH SECTION B-3 LAND GRADING.
- RUNOFF FROM THE STOCKPILE AREA MUST DRAIN TO A SUITABLE SEDIMENT CONTROL PRACTICE.
- ACCESS THE STOCKPILE AREA FROM THE UPGRADE SIDE.
- CLEAR WATER UNOFF INTO THE STOCKPILE AREA MUST BE MINIMIZED BY USE OF A DIVERSION DEVICE SUCH AS AN EARTH DIKE, TEMPORARY SWALE OR DIVERSION FENCE. PROVISIONS MUST BE MADE FOR DISCHARGING CONCENTRATED FLOW IN A NON-EROSIVE MANNER.
- WHERE RUNOFF CONCENTRATES ALONG THE TOE OF THE STOCKPILE FILL, AN APPROPRIATE EROSION/SEDIMENT CONTROL PRACTICE MUST BE USED TO INTERCEPT THE DISCHARGE.
- STOCKPILES MUST BE STABILIZED IN ACCORDANCE WITH THE 3/7 DAY STABILIZATION REQUIREMENT AS WELL AS STANDARD B-4-1 INCREMENTAL STABILIZATION AND STANDARD B-4-4 TEMPORARY STABILIZATION.
- IF THE STOCKPILE IS LOCATED ON AN IMPERVIOUS SURFACE, A LINER SHOULD BE PROVIDED BELOW THE STOCKPILE TO FACILITATE CLEANUP. STOCKPILES CONTAINING CONTAMINATED MATERIAL MUST BE COVERED WITH IMPERMEABLE SHEETING.

MAINTENANCE

THE STOCKPILE AREA MUST CONTINUOUSLY MEET THE REQUIREMENTS FOR ADEQUATE VEGETATIVE ESTABLISHMENT IN ACCORDANCE WITH SECTION B-4 VEGETATIVE STABILIZATION. SIDE SLOPES MUST BE MAINTAINED AT NO STEEPER THAN A 2:1 SLOPE, 30 FEET FOR 3:1 SLOPES, 40 FEET FOR 4:1 SLOPES. BENCHING MUST BE PROVIDED IN ACCORDANCE WITH SECTION B-3 LAND GRADING.

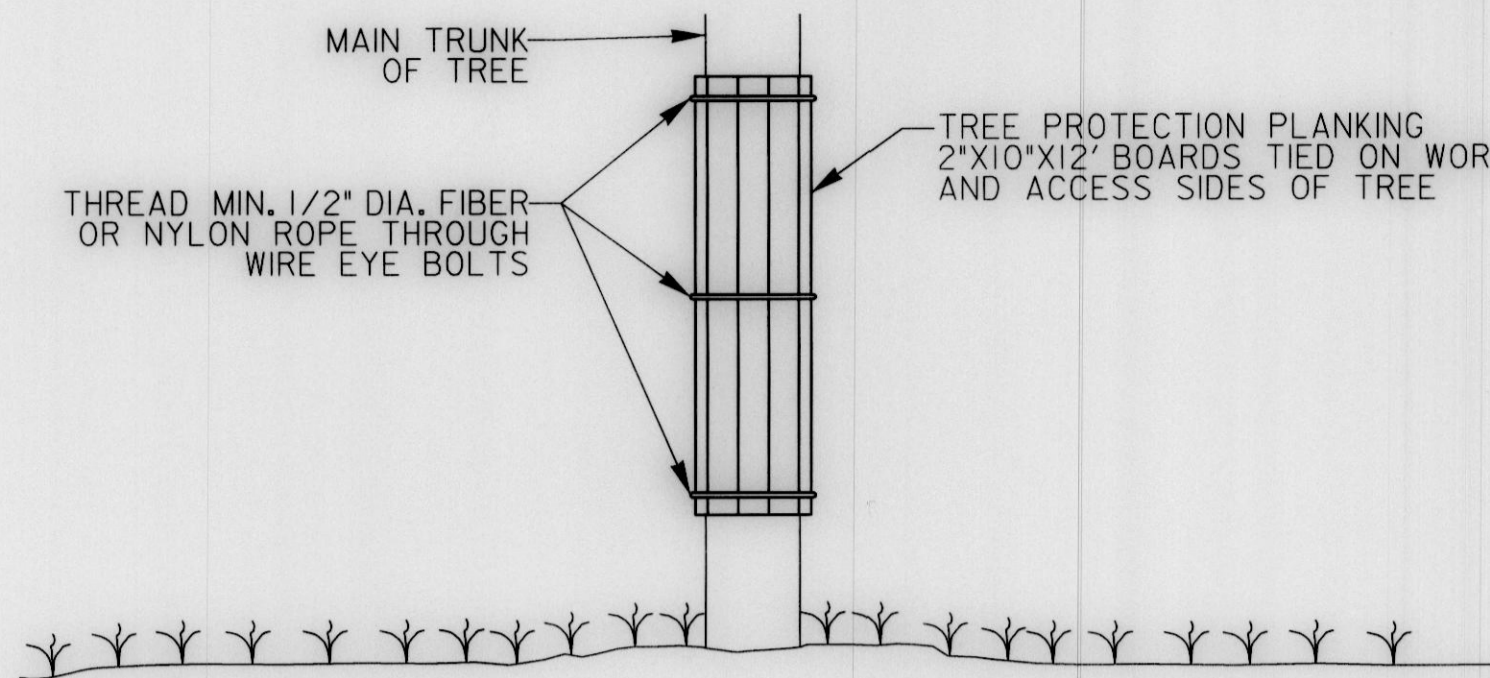

NOTES

- FOR TREE PROTECTION PLANKING, AS DIRECTED BY THE ENGINEER, TIE WITH 1/2" DIAMETER ROPE (FIBER OR NYLON), SUFFICIENT 2"x10"x12" BOARDS AROUND MAIN TRUNK OF TREE TO PROTECT ALL AREAS EXPOSED TO CONSTRUCTION OR ACCESS. IN THE EVENT THAT 2"x10"x12" BOARDS ARE TOO LARGE FOR A TREE, 2"x10"x6", 2"x10"x8" OR 2"x10"x10" BOARDS MAY BE USED AS DIRECTED BY THE ENGINEER.

TREE PROTECTION PLANKING DETAIL

NOT TO SCALE

DETAIL B-4-6-B TEMPORARY SOIL STABILIZATION MATTING SLOPE APPLICATION

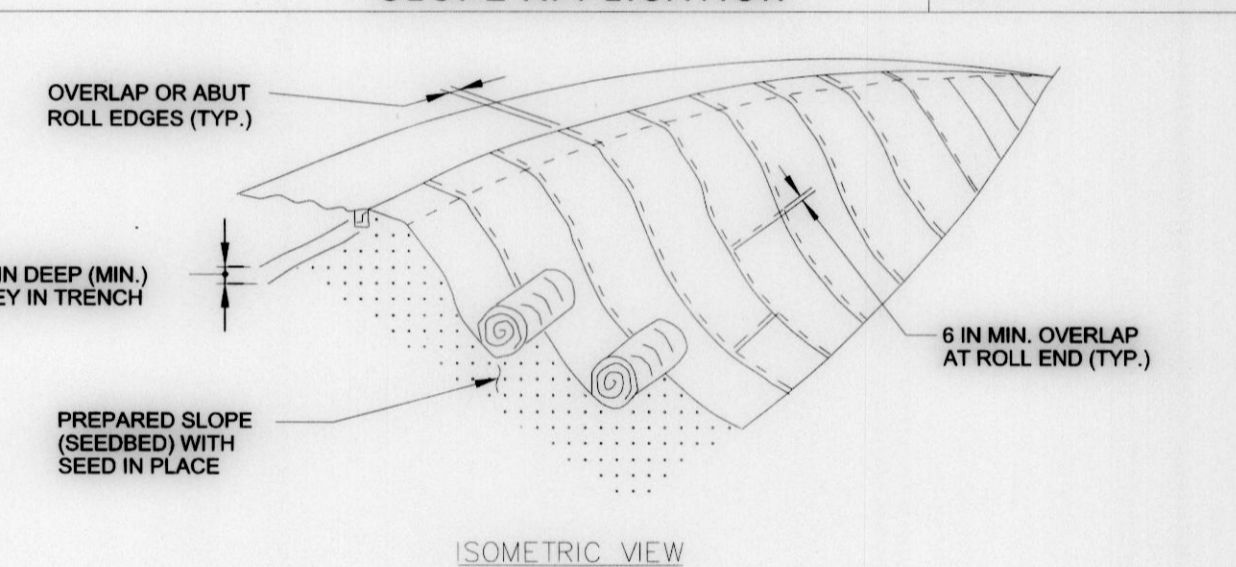

CONSTRUCTION SPECIFICATIONS

- USE MATTING THAT HAS A DESIGN VALUE FOR SHEAR STRESS EQUAL TO OR HIGHER THAN THE SHEAR STRESS DESIGNATED ON APPROVED PLANS.
- USE TEMPORARY SOIL STABILIZATION MATTING MADE OF DEGRADABLE (LASTS 6 MONTHS MINIMUM NATURAL OR MAN-MADE FIBERS (MOSTLY ORGANIC) MAT MUST HAVE UNIFORM THICKNESS AND DISTRIBUTION OF FIBERS THROUGHOUT AND BE SMOLDER RESISTANT. CHEMICALS USED IN THE MAT MUST BE NON-LEACHING AND NON-TOXIC TO VEGETATION AND SEED GERMINATION AND NON-HARMFUL TO THE SKIN, IF PRESENT. NETTING MUST BE EXTRUDED PLASTIC WITH A MAXIMUM MESH OPENING OF 2x2 INCHES AND SUFFICIENTLY BONDED OR SEWN ON 2 INCH CENTERS ALONG LONGITUDINAL AXIS OF THE MATERIAL TO PREVENT SEPARATION OF THE NET FROM THE PARENT MATERIAL.
- SECURE MATTING USING STEEL STAPLES, WOOD STAKES, OR BIODEGRADABLE EQUIVALENT. STAPLES MUST BE "U" OR "T" SHAPED STEEL WIRE HAVING A MINIMUM GAUGE OF NO. 11 AND NO. 8 RESPECTIVELY. "U" SHAPED STAPLES MUST AVERAGE 1 TO 1 1/2 INCHES WIDE AND BE A MINIMUM OF 6 INCHES LONG. "T" SHAPED STAPLES MUST HAVE A MINIMUM 8 INCH MAIN LEG, A MINIMUM 1 INCH SECONDARY LEG, AND A MINIMUM 4 INCH HEAD. WOOD STAKES MUST BE ROUGH-SAWN HARDWOOD, 12 TO 24 INCHES IN LENGTH, 1x3 INCH IN CROSS SECTION, AND WEDGE SHAPED AT THE BOTTOM.
- PERFORM FINAL GRADING, TOPSOIL APPLICATION, SEEDBED PREPARATION, AND PERMANENT SEEDING IN ACCORDANCE WITH SPECIFICATIONS. PLACE MATTING WITHIN 48 HOURS OF COMPLETING SEEDING OPERATIONS UNLESS END OF WORKDAY STABILIZATION IS SPECIFIED ON THE APPROVED EROSION & SEDIMENT CONTROL PLAN.
- UNROLL MATTING DOWNSLOPE. LAY MAT SMOOTHLY AND FIRMLY UPON THE SEEDED SURFACE. AVOID STRETCHING THE MATTING.
- OVERLAP OR ABUT ROLL EDGES PER MANUFACTURER RECOMMENDATIONS. OVERLAP ROLL ENDS BY 6 INCHES MINIMUM, WITH THE UPSLOPE MAT OVERLAPPING ON TOP OF THE DOWNSLOPE MAT.
- KEY IN THE UPSLOPE END OF MAT 6 INCHES MINIMUM BY DIGGING A TRENCH, PLACING THE MATTING ROLL END IN THE TRENCH, STAPLING THE MAT IN PLACE, REPLACING THE EXCAVATED MATERIAL, AND TAMPING TO SECURE THE MAT END IN THE KEY.
- STAPLE/STAKE MAT IN A STAGGERED PATTERN ON 4 FOOT (MAXIMUM) CENTERS THROUGHOUT AND 2 FOOT (MAXIMUM) CENTERS ALONG SEAMS, JOINTS, AND ROLL ENDS.
- ESTABLISH AND MAINTAIN VEGETATION SO THAT REQUIREMENTS FOR ADEQUATE VEGETATIVE ESTABLISHMENT ARE CONTINUOUSLY MET IN ACCORDANCE WITH SECTION B-4 VEGETATIVE STABILIZATION.

MARYLAND STANDARDS AND SPECIFICATIONS FOR SOIL EROSION AND SEDIMENT CONTROL
 U.S. DEPARTMENT OF AGRICULTURE NATURAL RESOURCES CONSERVATION SERVICE 2011 MARYLAND DEPARTMENT OF ENVIRONMENT WATER MANAGEMENT ADMINISTRATION

REVIEWED FOR HOWARD SOIL CONSERVATION DISTRICT AND MEETS TECHNICAL REQUIREMENTS.
 THESE PLANS FOR SOIL EROSION AND SEDIMENT CONTROL MEET THE REQUIREMENTS OF THE HOWARD SOIL CONSERVATION DISTRICT.
 [Signature] 4/15/21
 HOWARD COUNTY SOIL CONSERVATION DISTRICT DATE

DEPARTMENT OF PUBLIC WORKS HOWARD COUNTY, MARYLAND [Signature] 4/15/21 CHIEF, STORMWATER MANAGEMENT DIVISION DATE	McCORMICK TAYLOR 509 South Exeter Street 4th Floor Baltimore, Maryland 21202 (410) 662-7400	Howard County MARYLAND Storm Water Management Division Bureau of Environmental Services 9801 Broken Land Parkway Columbia, MD 21046 (410) 313-6444	[Seal]	DES: NCW/OJB					PIRCH WAY STREAM STABILIZATION PROJECT CAPITAL PROJECT #D-1176 HOWARD COUNTY HSCD #: EP-20-11 EROSION AND SEDIMENT CONTROL DETAILS	SCALE
				DRN: OJB						NOT TO SCALE
				CHK: LEN						SHEET
				DATE: 3/31/21	BY	NO.	REVISION	DATE		7 OF 12

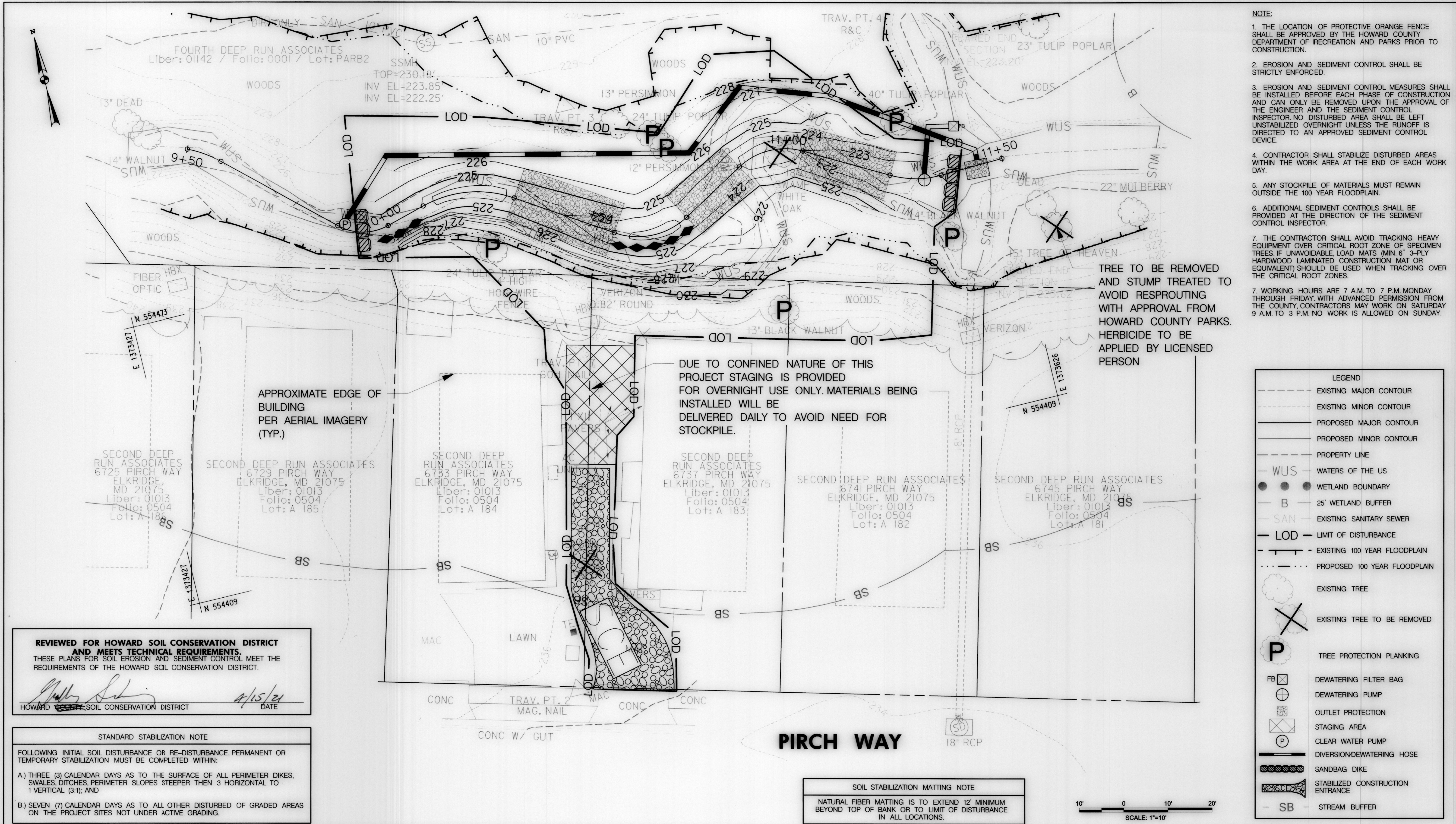

REVIEWED FOR HOWARD SOIL CONSERVATION DISTRICT AND MEETS TECHNICAL REQUIREMENTS.
 THESE PLANS FOR SOIL EROSION AND SEDIMENT CONTROL MEET THE REQUIREMENTS OF THE HOWARD SOIL CONSERVATION DISTRICT.

[Signature]
 HOWARD COUNTY SOIL CONSERVATION DISTRICT

[Signature] 4/15/21
 DATE

STANDARD STABILIZATION NOTE

FOLLOWING INITIAL SOIL DISTURBANCE OR RE-DISTURBANCE, PERMANENT OR TEMPORARY STABILIZATION MUST BE COMPLETED WITHIN:

A.) THREE (3) CALENDAR DAYS AS TO THE SURFACE OF ALL PERIMETER DIKES, SWALES, DITCHES, PERIMETER SLOPES STEEPER THEN 3 HORIZONTAL TO 1 VERTICAL (3:1); AND

B.) SEVEN (7) CALENDAR DAYS AS TO ALL OTHER DISTURBED OF GRADED AREAS ON THE PROJECT SITES NOT UNDER ACTIVE GRADING.

**DEPARTMENT OF PUBLIC WORKS
 HOWARD COUNTY, MARYLAND**

[Signature]
 CHIEF, STORMWATER MANAGEMENT DIVISION

4/7/21
 DATE

**McCORMICK
 TAYLOR**

509 South Exeter Street
 4th Floor
 Baltimore, Maryland 21202
 (410) 662-7400

**Howard County
 MARYLAND**

Storm Water Management Division
 Bureau of Environmental Services
 9801 Broken Land Parkway
 Columbia, MD 21046
 (410) 313-6444

DES: NCWOJB				
DRN: OJB				
CHK: LEN				
DATE: 3/31/21	BY	NO.	REVISION	DATE

**PIRCH WAY
 STREAM STABILIZATION PROJECT
 CAPITAL PROJECT #D-1176
 HOWARD COUNTY
 HSCD #: EP-20-11**

EROSION AND SEDIMENT CONTROL PLAN

SCALE
 1"=10'

SHEET
 8 OF 12

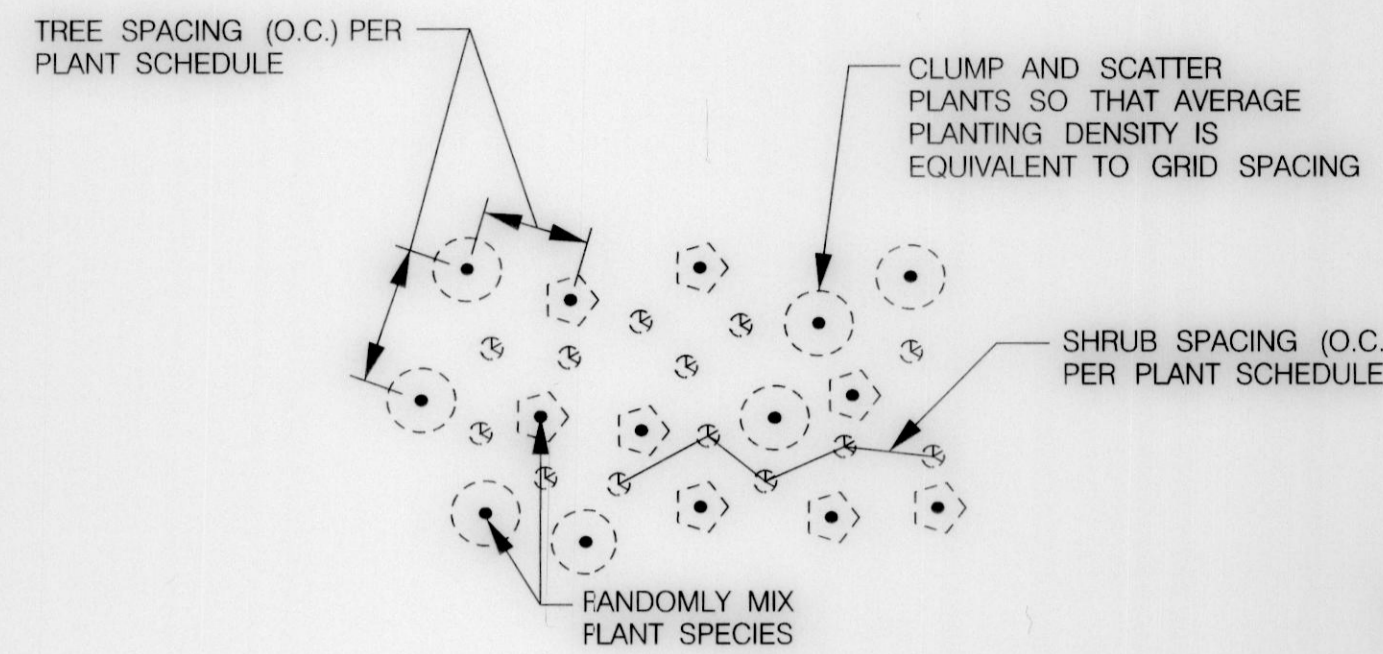

RANDOM PLANTING PATTERN
(NOT TO SCALE)

NOTES:
PLANTING IS TO MIMIC NATURAL SEED DISPERSAL.
OFFSET PLANTS TO AVOID STRAIGHT ROWS

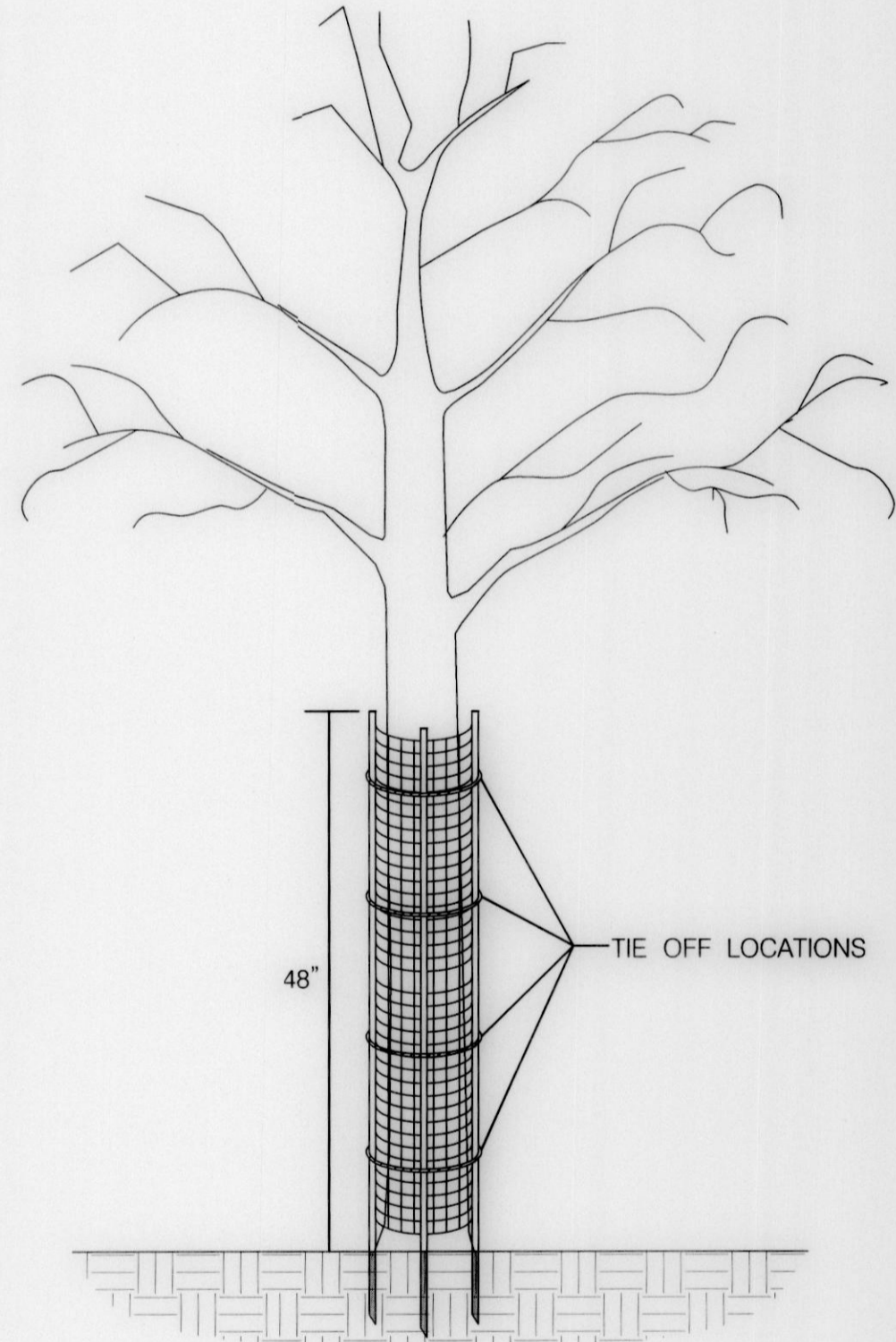

- INSTALLATION INSTRUCTIONS:**
1. PLANT TREE ACCORDING TO STANDARD SPECIFICATIONS.
 2. PLACE THE SHELTER AROUND THE TREE.
 3. DRIVE LONGER STAKES INTO THE GROUND.
 4. SHELTERS SHALL BE ZIP TIED (8-11" CABLE TIES) TO STAKES IN FOUR LOCATIONS.

- PRODUCT NOTES:**
1. TREE SHELTER SHALL BE A.M. LEONARD TREE BARK PROTECTOR OR APPROVED EQUAL.
 2. TREE SHELTER MUST HAVE LONGER, HARDY STAKES FOR INSERTION INTO GROUND TO PROVIDE SUPPORT.

TREE SHELTER DETAIL
(NOT TO SCALE)

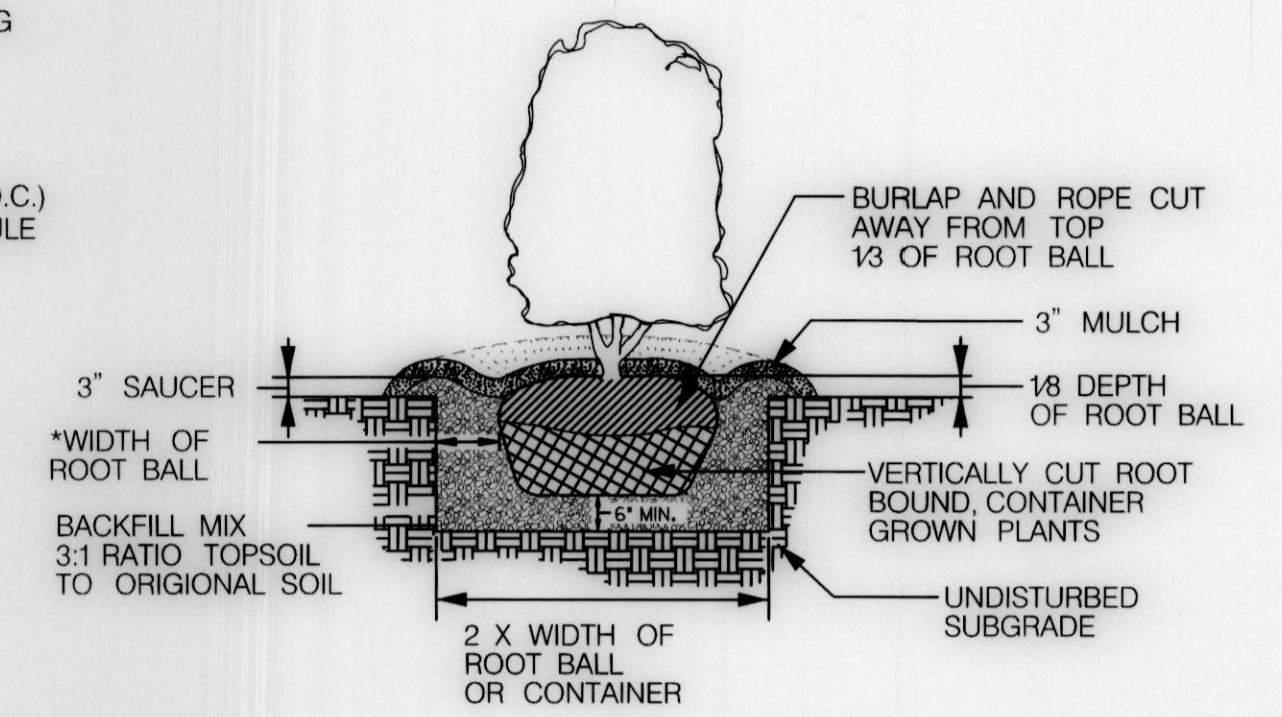

SHRUB PLANTING DETAIL
B & B AND CONTAINER GROWN
(NOT TO SCALE)

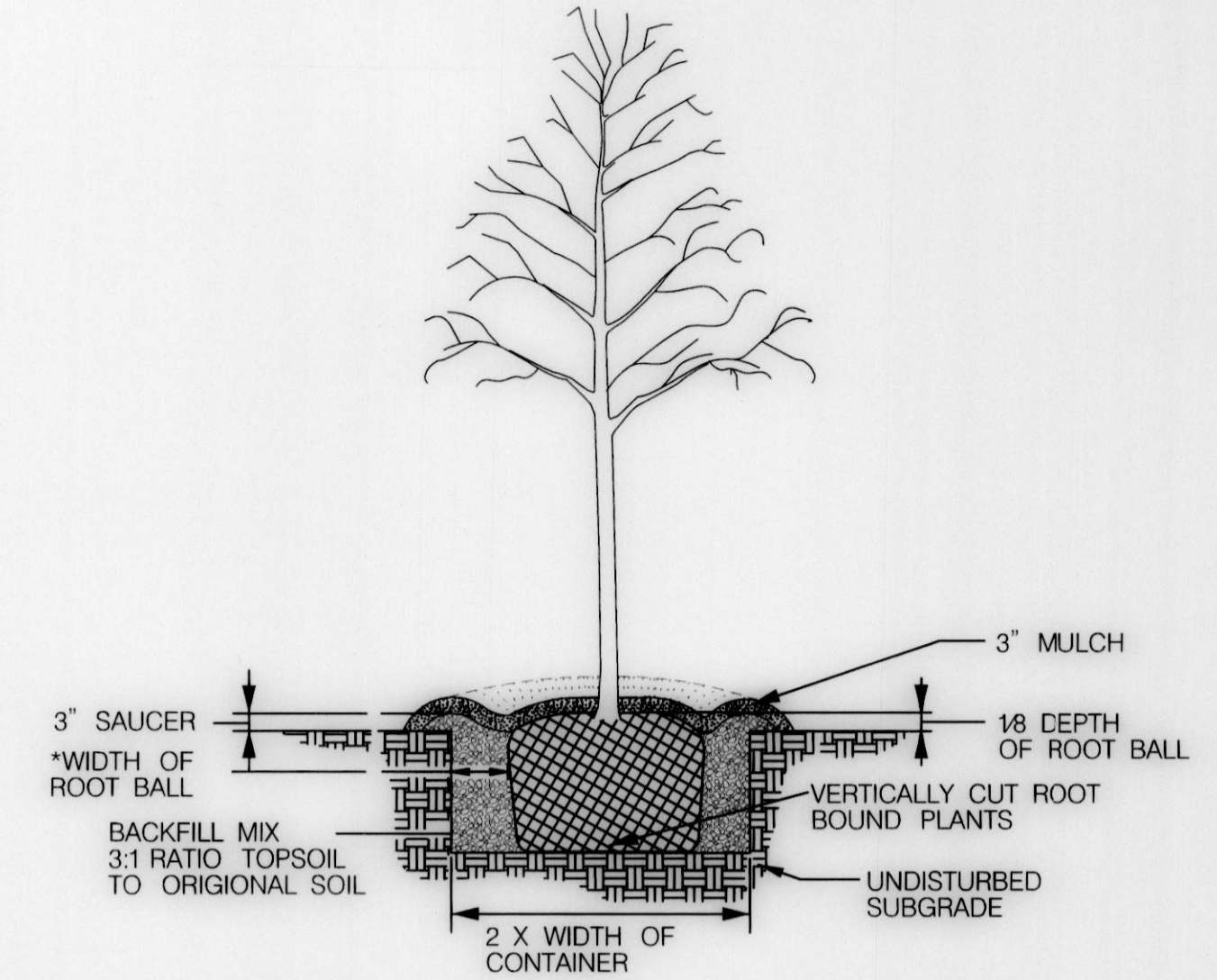

DECIDUOUS TREE PLANTING DETAIL
CONTAINER GROWN
(NOT TO SCALE)

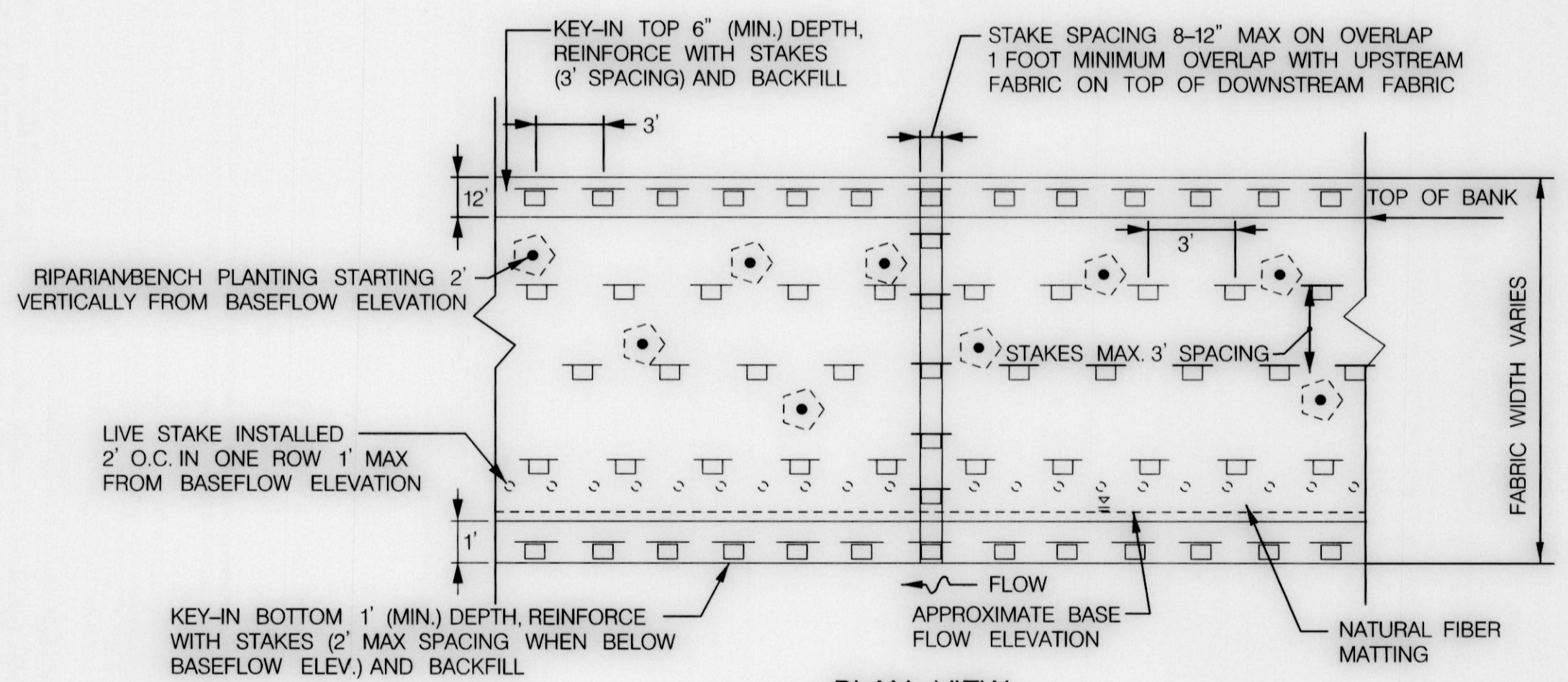

PLAN VIEW
NATURAL FIBER MATTING
(NOT TO SCALE)

USE NEDIA KOIR MAT 700 TYPE MATTING, ECO MESH CM 700, GEOCOIR DEKOWE 900 TYPE MATTING, OR AN EQUIVALENT MATTING CONSISTING OF MACHINE PRODUCED MATTING MEETING THE FOLLOWING MINIMUM SPECIFICATIONS.

MATERIAL	WOVEN COIR MATTING
THICKNESS	0.3 IN.
WEIGHT	20 OZ/SY
WATER VELOCITY	12 FT/SEC
OPEN AREA	50%
SHEAR STRENGTH	4 LBS/SF

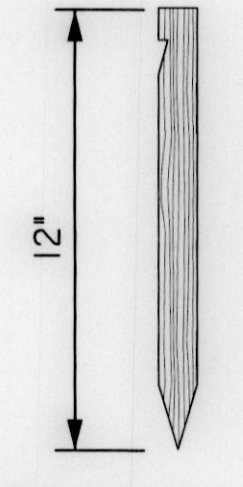

ANCHOR STAKE
(NOT TO SCALE)

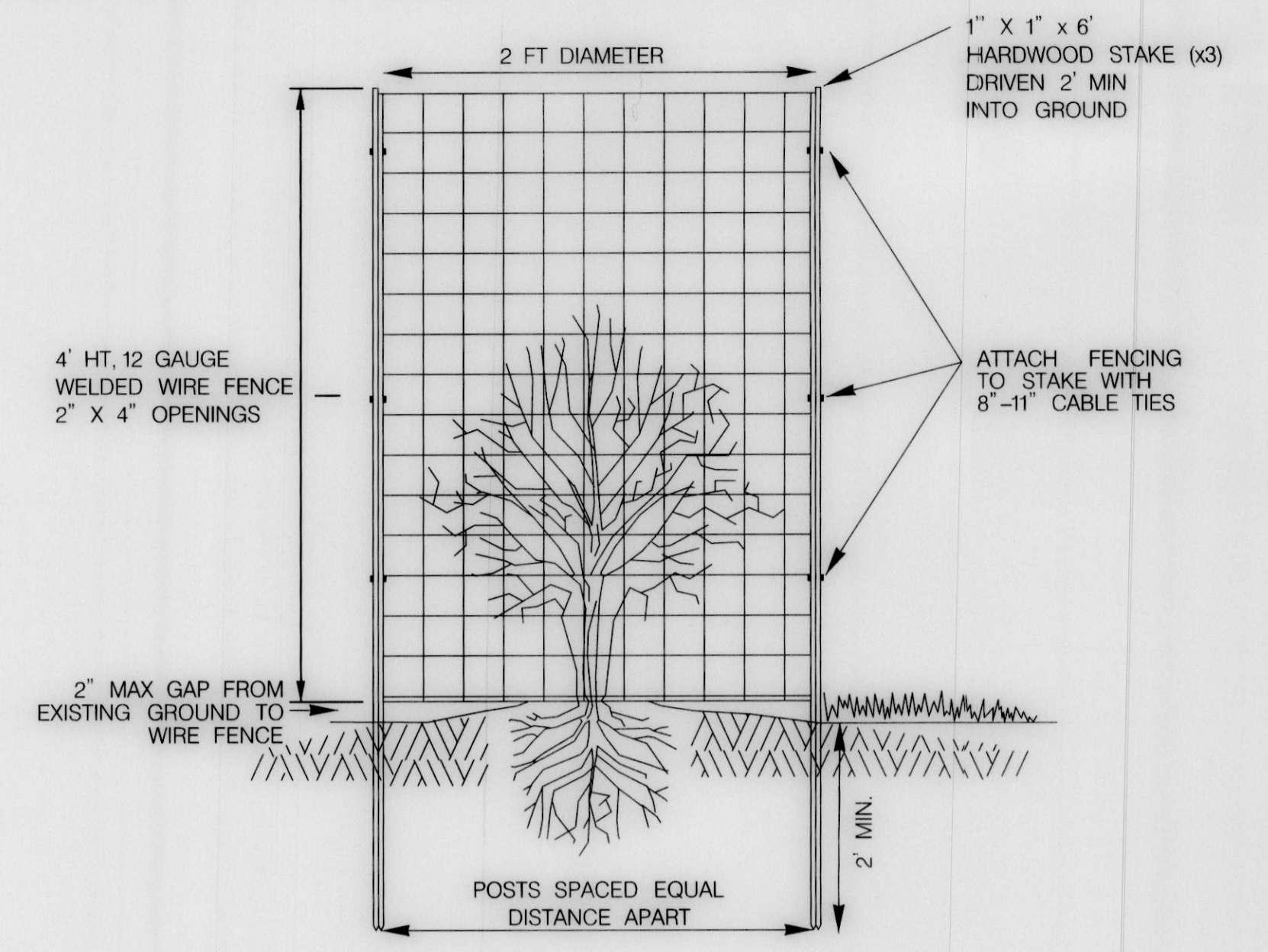

DEER PROTECTION DETAIL - SHRUB SECTION VIEW
(NOT TO SCALE)

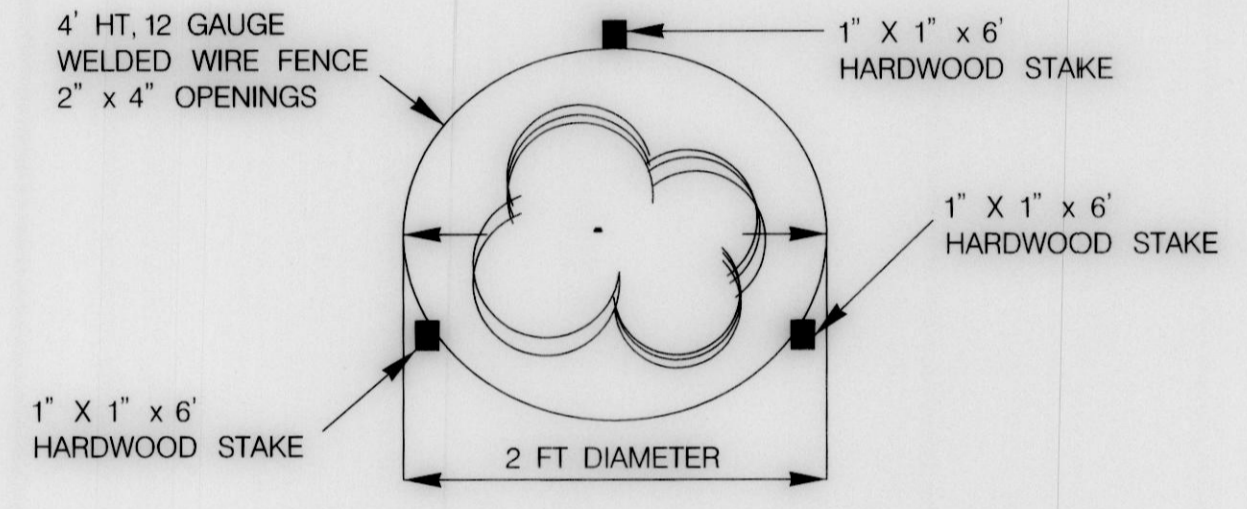

DEER PROTECTION - SHRUB TOP VIEW
(NOT TO SCALE)

- NOTE:
1. INSTALL DEER PROTECTION ON ALL SHRUBS

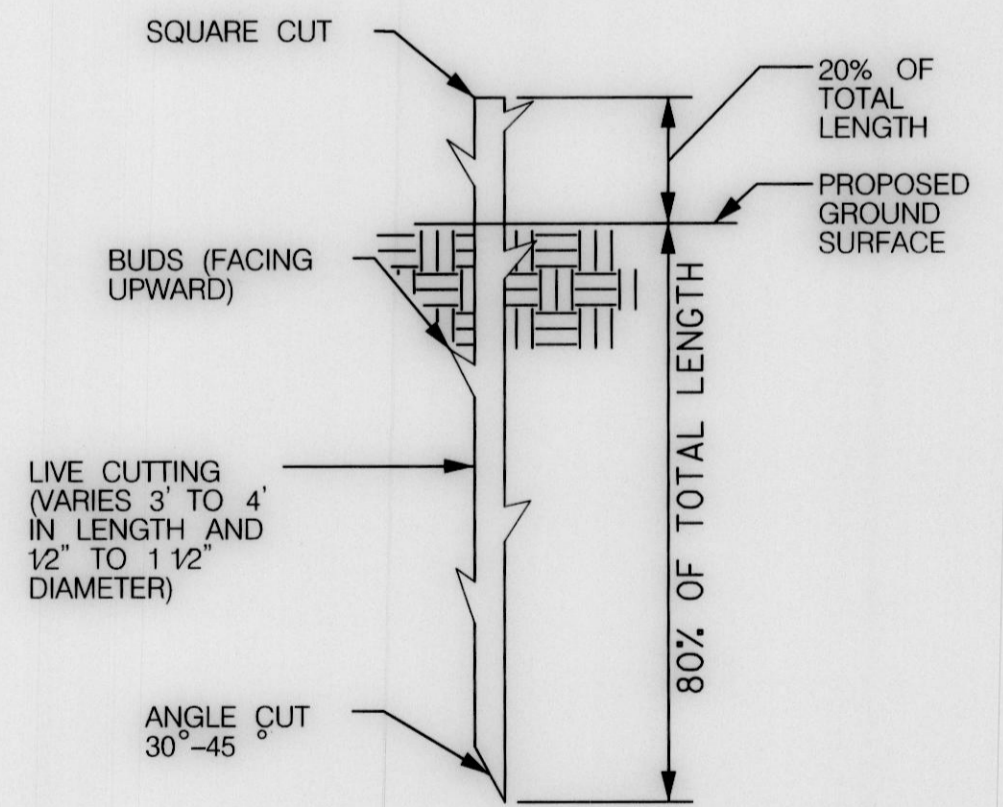

LIVE STAKE
(NOT TO SCALE)

LIVE STAKES MUST BE INSTALLED WHILE DORMANT (LATE FALL TO EARLY SPRING). DO NOT ALLOW THEM TO DRY OUT.

DEPARTMENT OF PUBLIC WORKS
HOWARD COUNTY, MARYLAND

McCORMICK TAYLOR
509 South Exeter Street
4th Floor
Baltimore, Maryland 21202
(410) 662-7400

Howard County
MARYLAND
Storm Water Management Division
Bureau of Environmental Services
9801 Broken Land Parkway
Columbia, MD 21046
(410) 313-6444



DES: NCWOJB					
DRN: OJB					
CHK: LEN					
DATE: 3/31/21	BY	NO.	REVISION	DATE	

PIRCH WAY
STREAM STABILIZATION PROJECT
CAPITAL PROJECT #D-1176
HOWARD COUNTY
HSCD #: EP-20-11

LANDSCAPE DETAILS

SCALE
NOT TO SCALE
SHEET
9 OF 12

Mark Richmond
CHIEF, STORMWATER MANAGEMENT DIVISON

4/7/21
DATE

Planting Schedule

Zone	Quantity	Botanical Name	Common Name	Wetland Status	Size	Root	Comment
Streambank	75	<i>Cornus amomum</i>	Silky Dogwood	FACW	3' Min. Length	Live Stake	Plant 2' O. C.
Streambank	75	<i>Salix nigra</i>	Black Willow	OBL	3' Min. Length	Live Stake	Plant 2' O. C.
Riparian Tree & Shrub	6	<i>Quercus alba</i>	White Oak	FACU	6'-7' HT, 1" Caliper Min.	5-7 GAL. CONT.	Plant 12' O.C.
Riparian Tree & Shrub	6	<i>Platanus occidentalis</i>	American Sycamore	FACW	6'-7' HT, 1" Caliper Min.	5-7 GAL. CONT.	Plant 12' O.C.
Riparian Tree & Shrub	6	<i>Diospyros virginiana</i>	Persimmon	FAC	6'-7' HT, 1" Caliper Min.	5-7 GAL. CONT.	Plant 12' O.C.
Riparian Tree & Shrub	6	<i>Liriodendron tulipifera</i>	Tulip Poplar	FACU	6'-7' HT, 1" Caliper Min.	5-7 GAL. CONT.	Plant 12' O.C.
Riparian Tree & Shrub	6	<i>Nyssa sylvatica</i> Marshall	Blackgum	FAC	6'-7' HT, 1" Caliper Min.	5-7 GAL. CONT.	Plant 12' O.C.
Riparian Tree & Shrub	4	<i>Ilex verticillata</i>	Winterberry Holly	FACW	2'-3' HT, 4 canes Min.	3 GAL. CONT.	Plant 8' O.C.
Riparian Tree & Shrub	4	<i>Viburnum dentatum</i>	Southern Arrowwood	FAC	2'-3' HT, 4 canes Min.	3 GAL. CONT.	Plant 8' O.C.

Riparian Seed Mix

Zone	Botanical Name	Common Name	Percent Mix	Seeding Rate	Quantity (lbs.)
Streambank, Riparian Tree & Shrub	<i>Elymus virginicus</i>	Virginia Wildrye	5		
Streambank, Riparian Tree & Shrub	<i>Agrostis alba</i>	Redtop	5		
Streambank, Riparian Tree & Shrub	<i>Poa compressa</i>	Canada Bluegrass	5		
Streambank, Riparian Tree & Shrub	<i>Festuca arundinacea</i>	Trident tall Fescue	10		
Streambank, Riparian Tree & Shrub	<i>Sorghastrum nutans</i>	Indian Grass	5		
Streambank, Riparian Tree & Shrub	<i>Lolium multiflorum</i>	Annual Ryegrass	25		
Streambank, Riparian Tree & Shrub	<i>Elymus sp.</i>	Saint Perennial Ryegrass	20		
Streambank, Riparian Tree & Shrub	<i>Festuca rubra</i>	Creeping Red Fescue	25		
TOTAL MIX				40 lbs per acre	3.6

Turfgrass Seed Mix

Zone	Botanical Name	Common Name	Percent Mix	Seeding Rate	Quantity (lbs.)
Turfgrass	<i>Poa pratensis</i>	Kentucky Blue Grass	33		
Turfgrass	<i>Lolium perenne</i>	Perennial Rye Grass	33		
Turfgrass	<i>Schedonoris phoenix</i>	Tall Fescue	34		
TOTAL MIX				50 lbs per acre	1.6

NOTE: TURFGRASS PROPOSED TO RESTORE LAWN AREAS ADJACENT TO PRIVATE RESIDENCES.

DEPARTMENT OF PUBLIC WORKS
HOWARD COUNTY, MARYLAND

Mark S. Lehman
CHIEF, STORMWATER MANAGEMENT DIVISION

4/7/21
DATE

McCORMICK TAYLOR
509 South Exeter Street
4th Floor
Baltimore, Maryland 21202
(410) 662-7400

Howard County
MARYLAND
Storm Water Management Division
Bureau of Environmental Services
9801 Broken Land Parkway
Columbia, MD 21046
(410) 313-6444

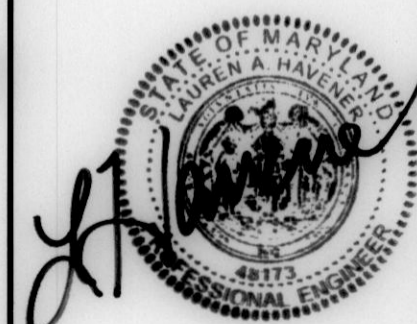

DES: NCWOJB
DRN: OJB
CHK: LEN
DATE: 3/31/21

BY	NO.	REVISION	DATE

PIRCH WAY
STREAM STABILIZATION PROJECT
CAPITAL PROJECT #D-1176
HOWARD COUNTY
HSCD #: EP-20-11

LANDSCAPE DETAILS

SCALE
NOT TO
SCALE
SHEET
10 OF 12

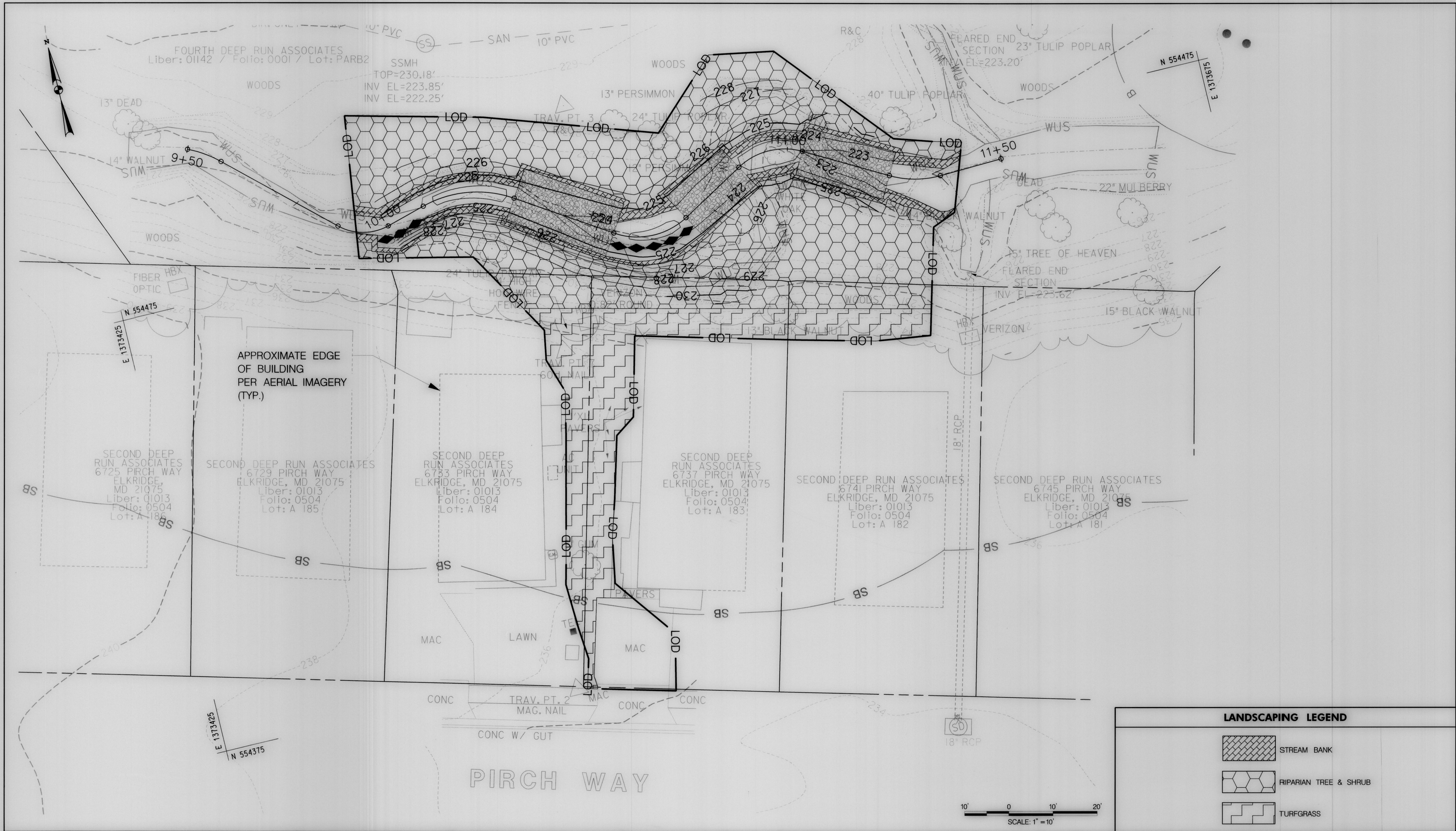

CHIEF, STORMWATER MANAGEMENT DIVISION

Mark S. Richmond

DATE: 4/7/21

McCORMICK TAYLOR
509 South Exeter Street
4th Floor
Baltimore, Maryland 21202
(410) 662-7400

Howard County
MARYLAND
Storm Water Management Division
Bureau of Environmental Services
9801 Broken Land Parkway
Columbia, MD 21046
(410) 313-6444

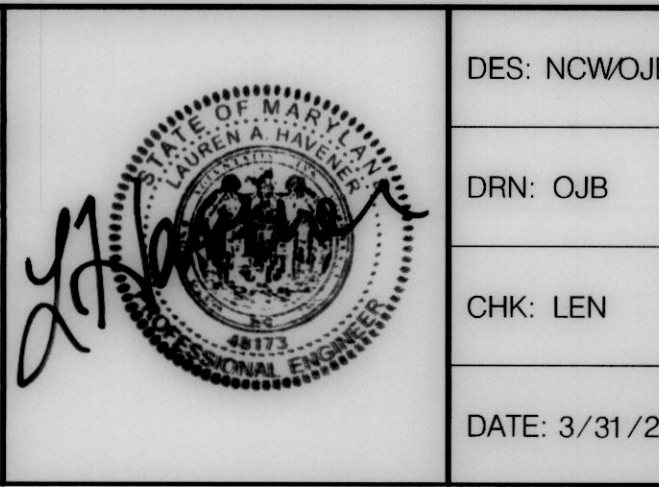

BY	NO.	REVISION	DATE

PIRCH WAY
STREAM STABILIZATION PROJECT
CAPITAL PROJECT #D-1176
HOWARD COUNTY
HSCD #: EP-20-11

LANDSCAPE PLAN

SCALE
1" = 10'
SHEET
11 OF 12

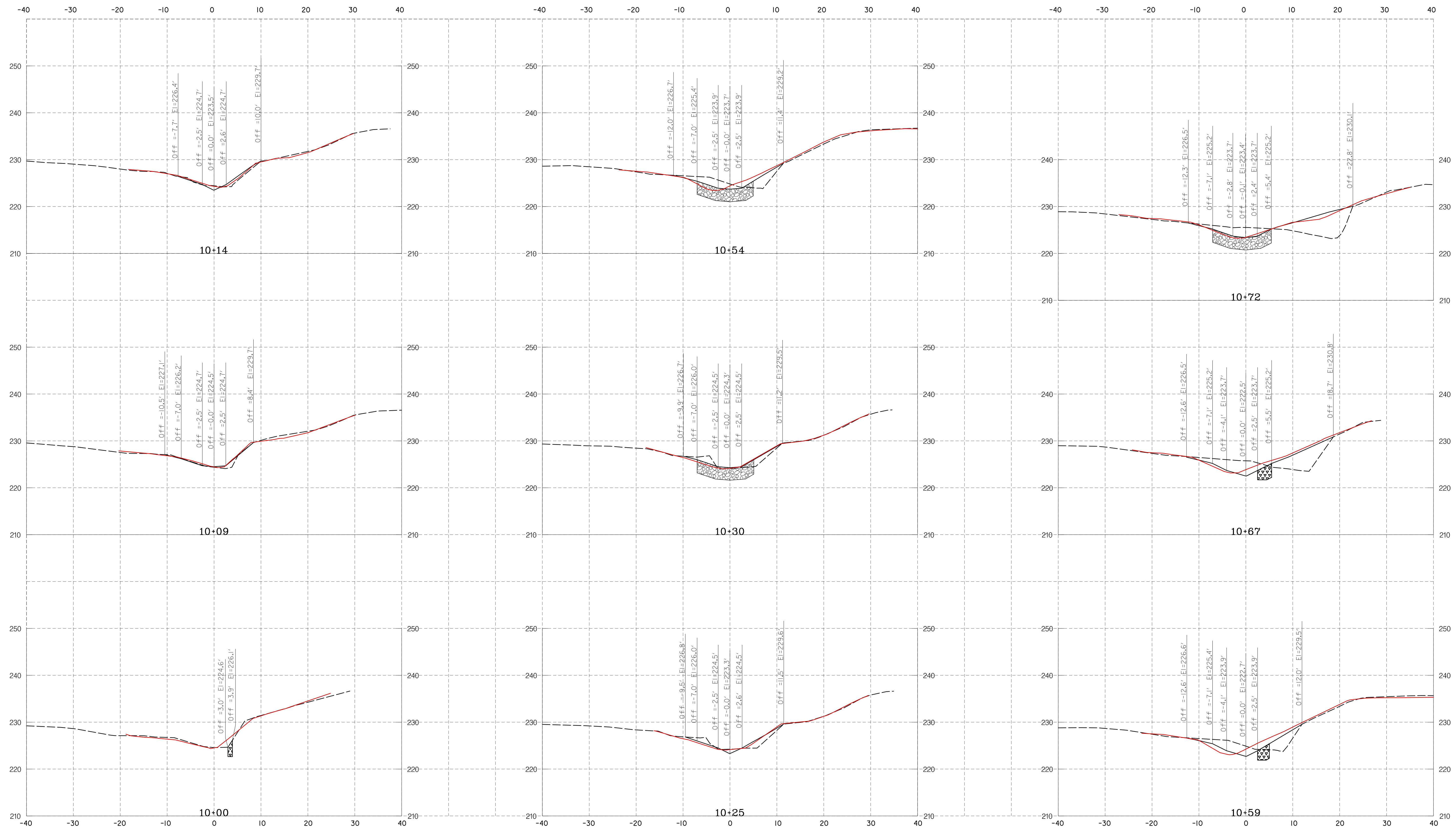

SCALE
HORIZONTAL: 1"=10' VERTICAL: 1"=10'

NOTE: CROSS SECTIONS FOR CONTRACTOR'S USE.
NOT PART OF GRADING PERMIT PLANS.

LEGEND
 — AS-BUILT
 - - - EXISTING
 — PROPOSED
 [Hatched] RIFFLE GRADE CONTROL
 [Cross-hatched] TOE BOULDER PROTECTION

DEPARTMENT OF PUBLIC WORKS
HOWARD COUNTY, MARYLAND

[Signature] 4/14/21
 DIRECTOR OF PUBLIC WORKS DATE

[Signature] 4/19/21
 CHIEF, BUREAU OF ENVIRONMENTAL SERVICES DATE

[Signature] 4/7/21
 CHIEF, STORMWATER MANAGEMENT DIVISION DATE

MCCORMICK TAYLOR

509 South Exeter Street
 4th Floor
 Baltimore, Maryland 21202
 (410) 662-7400

Storm Water Management Division
 Bureau of Environmental Services
 9801 Broken Land Parkway
 Columbia, MD 21046
 (410) 313-6444



DES: NCWOJB	LEN			AS-BUILT	7/23/21
DRN: OJB					
CHK: LEN					
DATE: 3/31/21					
	BY	NO.		REVISION	DATE

PIRCH WAY
STREAM STABILIZATION PROJECT
CAPITAL PROJECT #D-1176
HOWARD COUNTY
HSCD #: EP-20-11

CROSS SECTIONS

SCALE
AS SHOWN
SHEET
1 OF 2

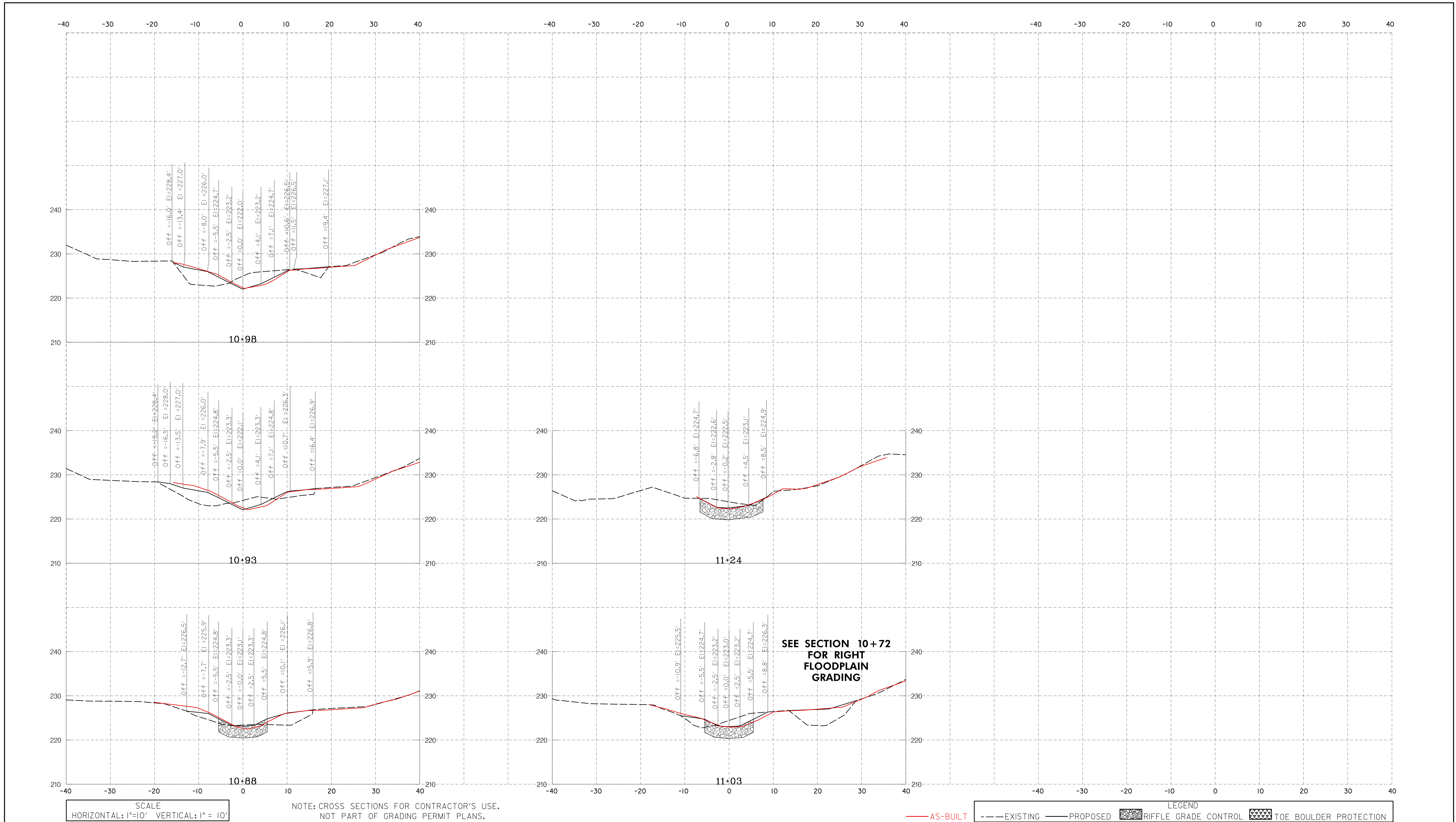

**DEPARTMENT OF PUBLIC WORKS
HOWARD COUNTY, MARYLAND**

M. J. ... 4/14/21
DIRECTOR OF PUBLIC WORKS DATE

M. J. ... 4/19/21
CHIEF, BUREAU OF ENVIRONMENTAL SERVICES DATE

M. J. ... 4/7/21
CHIEF, STORMWATER MANAGEMENT DIVISION DATE

**McCORMICK
TAYLOR**

509 South Exeter Street
4th Floor
Baltimore, Maryland 21202
(410) 662-7400

Storm Water Management Division
Bureau of Environmental Services
9801 Broken Land Parkway
Columbia, MD 21046
(410) 313-6444



DES: NCW/OJB	LEN				AS-BUILT	7/23/21
DRN: OJB						
CHK: LEN						
DATE: 3/31/21						
BY	NO.			REVISION		DATE

**PIRCH WAY
STREAM STABILIZATION PROJECT
CAPITAL PROJECT #D-1176
HOWARD COUNTY
HSCD #: EP-20-11**

CROSS SECTIONS

SCALE
AS SHOWN

SHEET
2 OF 2