

MATCHLINE (STA. 104+50) - SEE DRAWING SR-1

MATCHLINE (STA. 114+50) - SEE DRAWING SR-3

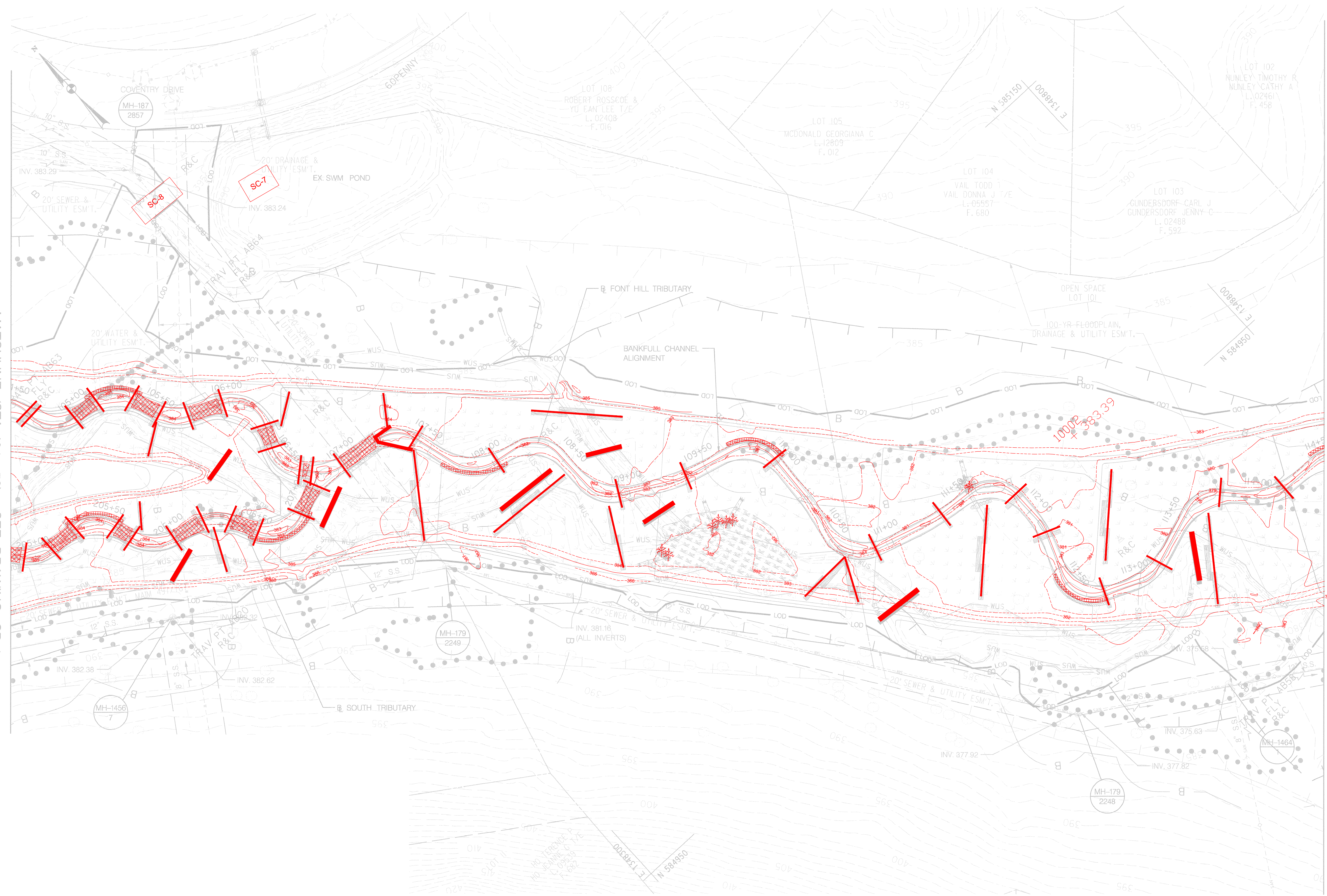

Point	Northing	Easting	Elevation	Description
10002	584971.095	1348674.289	383.39	BM



POINT	NORTHING	EASTING	ELEV. (FT)	DESCRIPTION
AB20	585,246.45	1,348,204.61	388.53	R & C
AB58	584,777.94	1,348,654.26	383.18	R & C
AB63	585,439.62	1,348,224.95	388.60	R & C
AB64	585,409.60	1,348,366.51	392.88	R & C

NOTE:
 PLACE CLASS '0' RIPRAP (D50 = 6", 12" THICKNESS) WITHIN
 RIFFLE SECTIONS OF CHANNEL FROM STA. 100+00 TO 106+74
 AND STA. 200+00 TO 207+15.

9/14/2018
 PROFESSIONAL CERTIFICATION: I HEREBY CERTIFY THAT THESE DOCUMENTS WERE PREPARED OR APPROVED BY ME, AND THAT I AM A DULY LICENSED PROFESSIONAL ENGINEER UNDER THE LAWS OF THE STATE OF MARYLAND, LICENSE NO. 31183, EXPIRATION DATE: JANUARY 13, 2019.

DEPARTMENT OF PUBLIC WORKS, HOWARD COUNTY, MD
 CHIEF, BUREAU OF ENVIRONMENTAL SERVICES
 DATE: 9/25/18

OWNER:
 HOWARD COUNTY
 DEPARTMENT OF PUBLIC WORKS
 6751 COLUMBIA GATEWAY DRIVE
 COLUMBIA, MD 21046
 410-313-6444

NO.	REVISIONS DESCRIPTION	DATE

FILE: XXXXXXXX

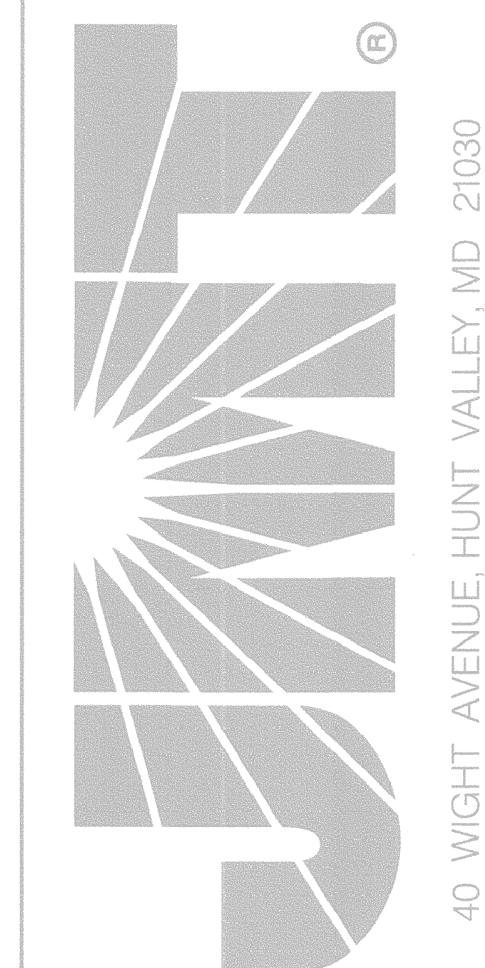

40 WIGHT AVENUE, HUNT VALLEY, MD 21030

FONT HILL TRIBUTARY
 STREAM RESTORATION
 CENTENNIAL LANE WEST

CAPITAL PROJECT #1158
 HOWARD COUNTY DEPARTMENT OF PUBLIC WORKS
 6751 COLUMBIA GATEWAY DRIVE
 COLUMBIA, MD 21046

STREAM DESIGN
 PLAN

SCALE: 1" = 30'
 DATE: SEPTEMBER 2018
 JMT JOB NO.: 17-0059-001
 CAPITAL PROJECT NO.: 1158
 PERMIT ISSUE:
 CONSTRUCTION ISSUE:

SR-2
 SHEET NO.: 14 OF 52

MATCHLINE (STA. 114+50) - SEE DRAWING SR-2

MATCHLINE (STA. 120+00) - SEE DRAWING SR-4

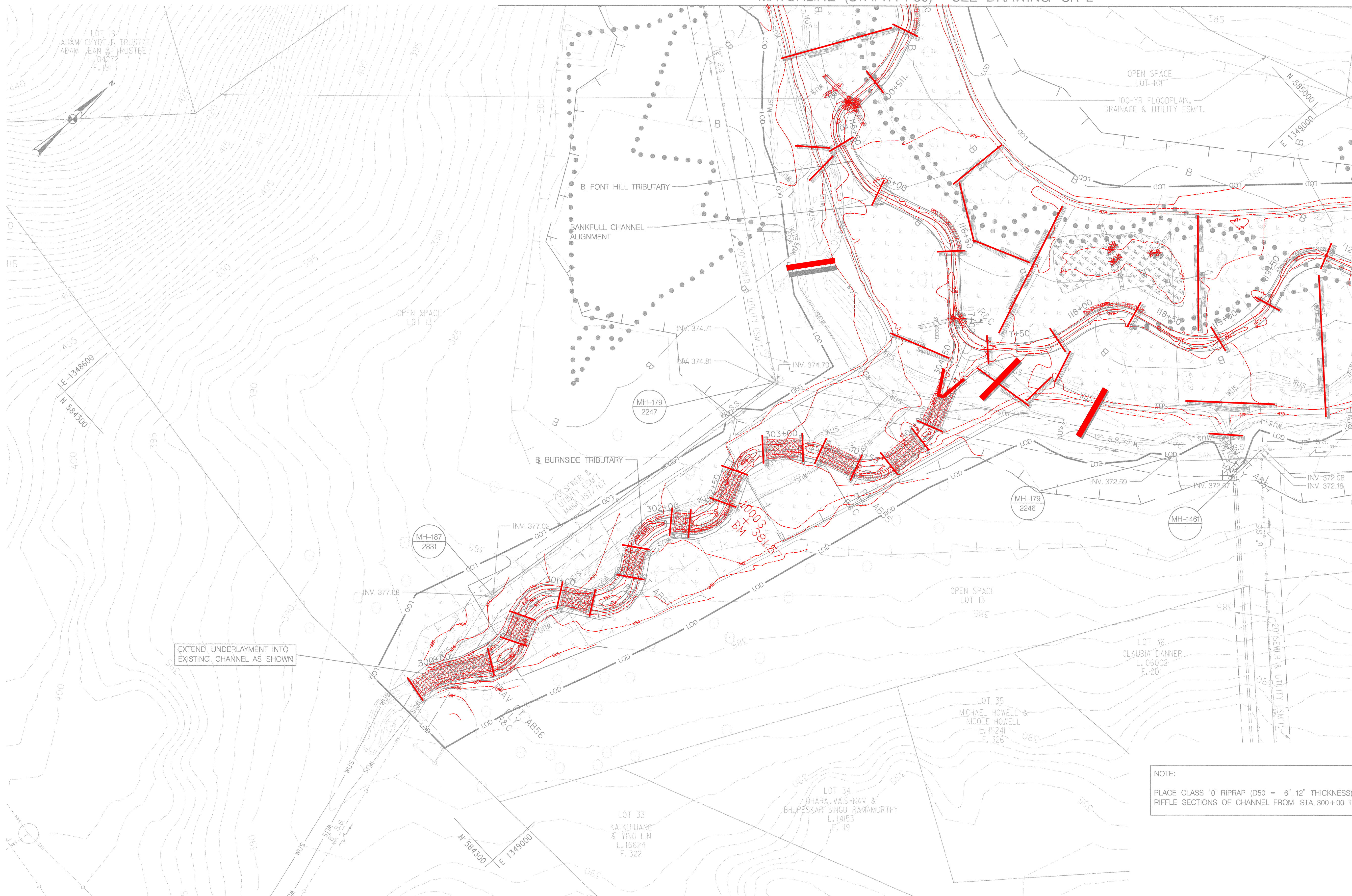

EXTEND UNDERLAYMENT INTO EXISTING CHANNEL AS SHOWN

NOTE:
PLACE CLASS '0' RIPRAP (D60 = 6", 12" THICKNESS) WITHIN RIFFLE SECTIONS OF CHANNEL FROM STA 300+00 TO 304+65.

TRAVERSE POINTS TABLE				
POINT	NORTHING	EASTING	ELEV. (FT)	DESCRIPTION
AB54	584,826.31	1,349,138.26	380.19	R & C
AB55	568,636.40	1,348,990.02	381.83	R & C
AB56	584,382.83	1,348,942.55	386.13	R & C
AB57	584,497.68	1,348,935.98	384.08	R & C

Point	Northing	Easting	Elevation	Description
10003	584562.217	1348952.133	381.57	BM

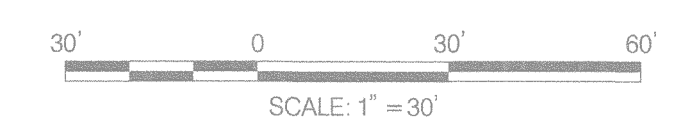

NO.	REVISIONS DESCRIPTION	DATE

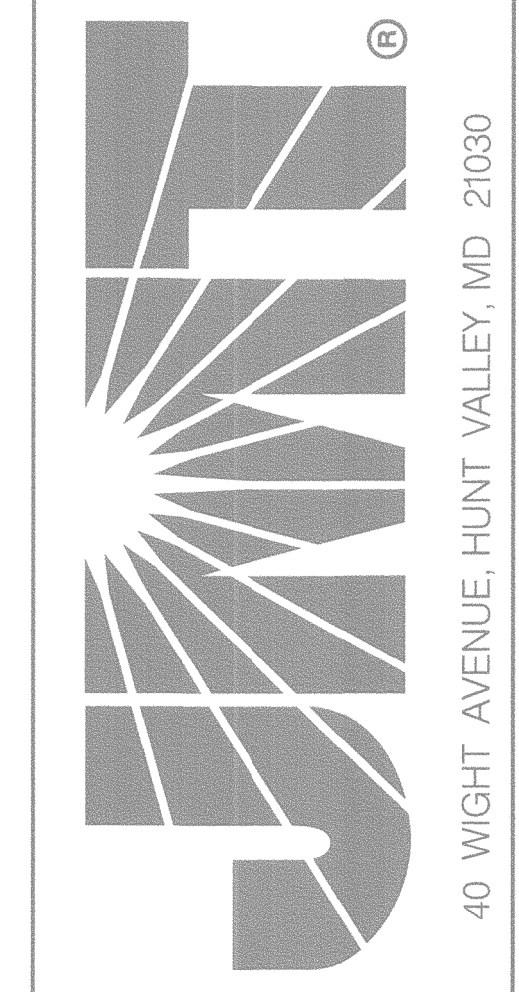

FONT HILL TRIBUTARY
STREAM RESTORATION
CENTENNIAL LANE WEST

CAPITAL PROJECT #168
HOWARD COUNTY DEPARTMENT OF PUBLIC WORKS
STORMWATER MANAGEMENT DIVISION
6751 COLUMBIA GATEWAY DRIVE
COLUMBIA, MD 21046

STREAM DESIGN
PLAN

SCALE: 1" = 30'
DATE: SEPTEMBER 2018
JMT JOB NO.: 17-0059-001
CAPITAL PROJECT NO.: 1158
PERMIT ISSUE:
CONSTRUCTION ISSUE:

SR-3
SHEET NO.: 15 OF 52

PROFESSIONAL CERTIFICATION. I HEREBY CERTIFY THAT THESE DOCUMENTS WERE PREPARED OR APPROVED BY ME AND THAT I AM A DULY LICENSED PROFESSIONAL ENGINEER UNDER THE LAWS OF THE STATE OF MARYLAND. LICENSE NO. 31183, EXPIRATION DATE: JANUARY 13, 2019.

9/14/2018

DEPARTMENT OF PUBLIC WORKS, HOWARD COUNTY, MD

OWNER:
HOWARD COUNTY DEPARTMENT OF PUBLIC WORKS
6751 COLUMBIA GATEWAY DRIVE
COLUMBIA, MD 21046
410-313-6444

9/25/18

PLOTTED: F:\cody - September 07, 2018 AT 01:21 PM
FILE: 04-2017-0059-001_Font_Hill_Tributary_Res\CA00_VSR-0003-Font_Hill_Trib.dgn

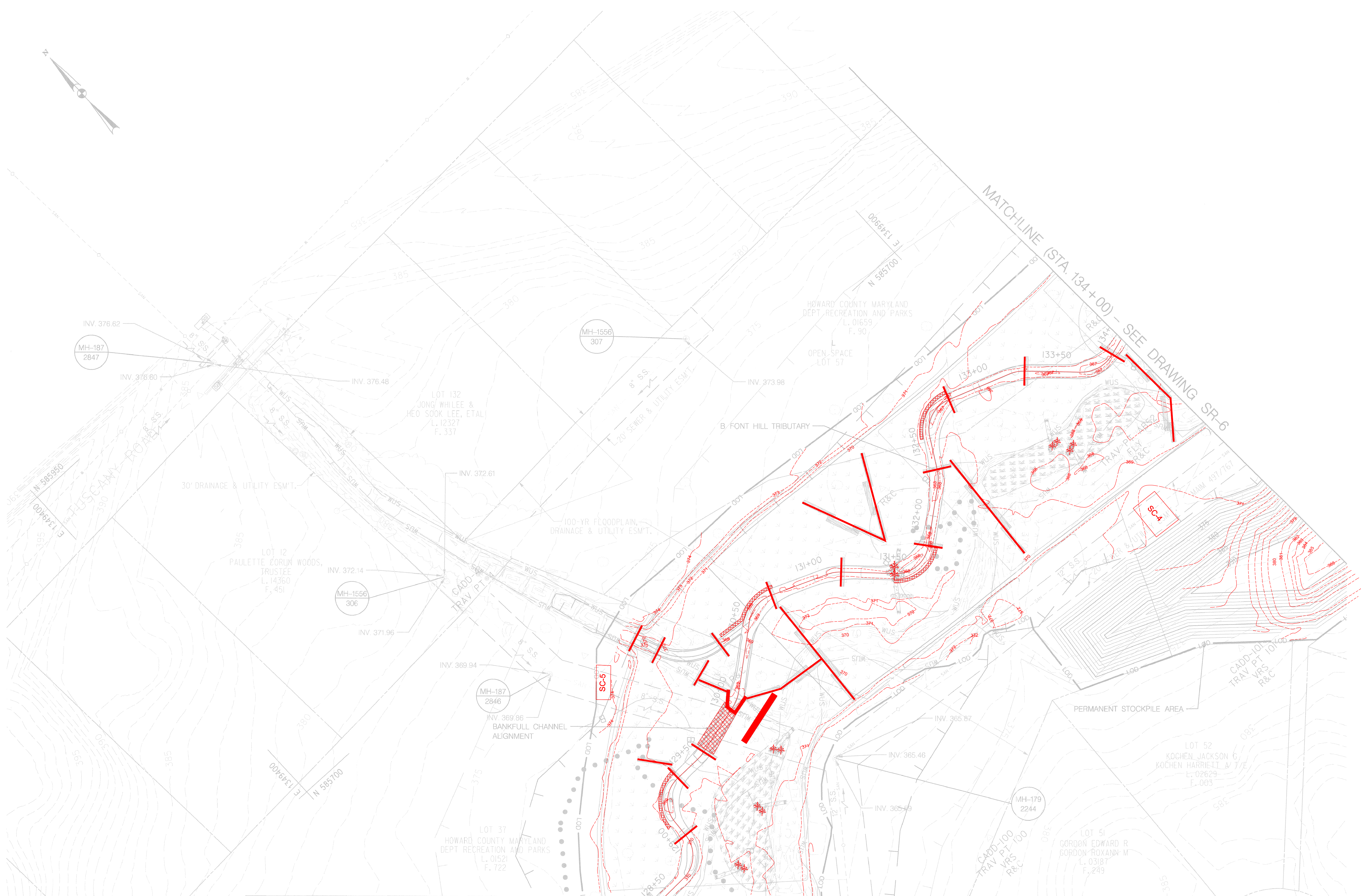

MATCHLINE (STA. 128+50) – SEE DRAWING SR-4

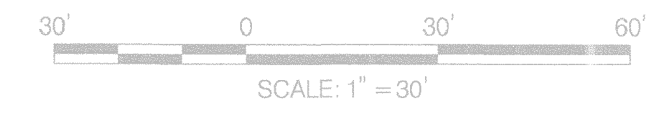

TRAVERSE POINTS TABLE				
POINT	NORTHING	EASTING	ELEV. (FT)	DESCRIPTION
AB52	585,521.28	1,349,929.85	369.14	R & C
CADD-100	585,389.83	1,349,696.30	376.81	R & C
CADD-101	585,370.93	1,349,893.25	376.18	R & C

9/25/18

PROFESSIONAL CERTIFICATION. I HEREBY CERTIFY THAT THESE DOCUMENTS WERE PREPARED OR APPROVED BY ME, AND THAT I AM A DULY LICENSED PROFESSIONAL ENGINEER UNDER THE LAWS OF THE STATE OF MARYLAND. LICENSE NO. 31183, EXPIRATION DATE: JANUARY 13, 2019.

DEPARTMENT OF PUBLIC WORKS, HOWARD COUNTY, MD
 OWNER:
 HOWARD COUNTY DEPARTMENT OF PUBLIC WORKS
 6751 COLUMBIA GATEWAY DRIVE
 COLUMBIA, MD 21046
 410-313-6444

NO.	REVISIONS DESCRIPTION	DATE

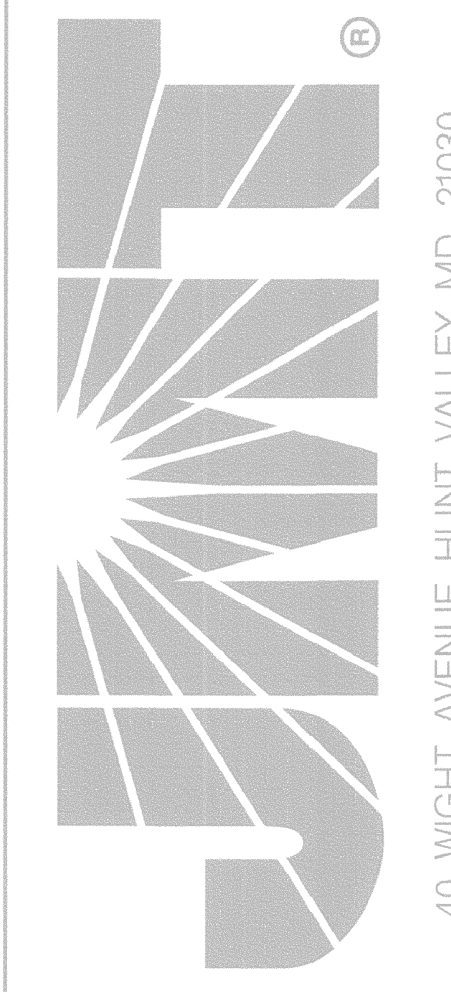

FONT HILL TRIBUTARY
 STREAM RESTORATION
 CENTENNIAL LANE WEST

OFFICE PROJECT AREA
 HOWARD COUNTY DEPARTMENT OF PUBLIC WORKS
 STORMWATER MANAGEMENT DIVISION
 6751 COLUMBIA GATEWAY DRIVE
 COLUMBIA, MD 21046

STREAM DESIGN PLAN

SCALE: 1" = 30'
 DATE: SEPTEMBER 2018
 JMT JOB NO.: 17-0059-001
 CAPITAL PROJECT NO.: 1158
 PERMIT ISSUE:
 CONSTRUCTION ISSUE:

SR-5

MATCHLINE (STA. 134+00) - SEE DRAWING SR-5

MATCHLINE (STA. 142+00) - SEE DRAWING SR-7



TRAVERSE POINTS TABLE				
POINT	NORTHING	EASTING	ELEV (FT)	DESCRIPTION
AB51	585,439.31	1,350,154.58	368.28	R & C

Point	Northing	Easting	Elevation	Description
10005	585603.139	1350286.370	365.33	BM

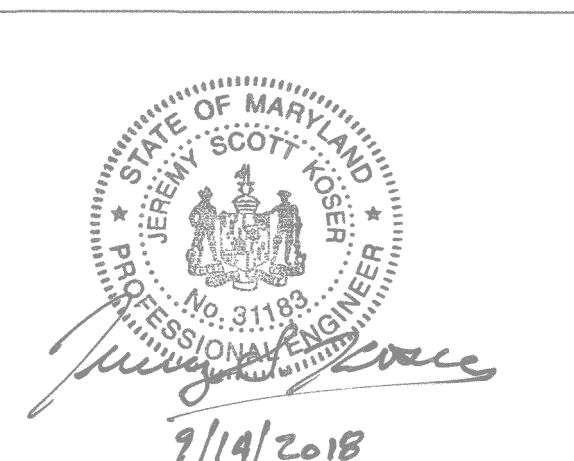
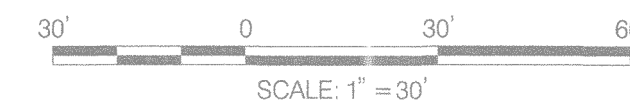

9/19/2018
 PROFESSIONAL CERTIFICATION: I HEREBY CERTIFY THAT THESE DOCUMENTS WERE PREPARED OR APPROVED BY ME, AND THAT I AM A DULY LICENSED PROFESSIONAL ENGINEER UNDER THE LAWS OF THE STATE OF MARYLAND. LICENSE NO. 31189, EXPIRATION DATE: JANUARY 13, 2019.

DEPARTMENT OF PUBLIC WORKS, HOWARD COUNTY, MD
 CHEF, BUREAU OF ENVIRONMENTAL SERVICES

OWNER:
 HOWARD COUNTY DEPARTMENT OF PUBLIC WORKS
 6751 COLUMBIA GATEWAY DRIVE
 COLUMBIA, MD 21046
 410-313-6444

M. D. R. 9/25/18
 DATE

NO.	REVISIONS DESCRIPTION	DATE

FILE: XXXXXXXXX

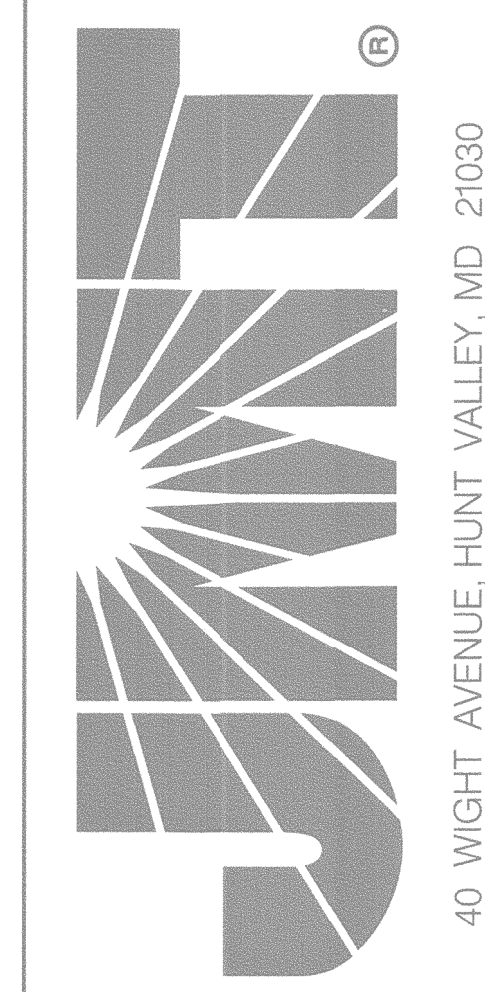

FONT HILL TRIBUTARY
 STREAM RESTORATION
 CENTENNIAL LANE WEST

CAPITAL PROJECT #1158
 HOWARD COUNTY DEPARTMENT OF PUBLIC WORKS
 6751 COLUMBIA GATEWAY DRIVE
 COLUMBIA, MD 21046

STREAM DESIGN PLAN

SCALE: 1" = 30'
 DATE: SEPTEMBER 2018
 JMT JOB NO.: 17-0059-001
 CAPITAL PROJECT NO.: 1158
 PERMIT ISSUE:
 CONSTRUCTION ISSUE:

SR-6
 SHEET NO.: 18 OF 52

PLOTTED: Friday, September 07, 2018 AT 01:25 PM
 BY: bpc/eng/...
 C:\Users\...

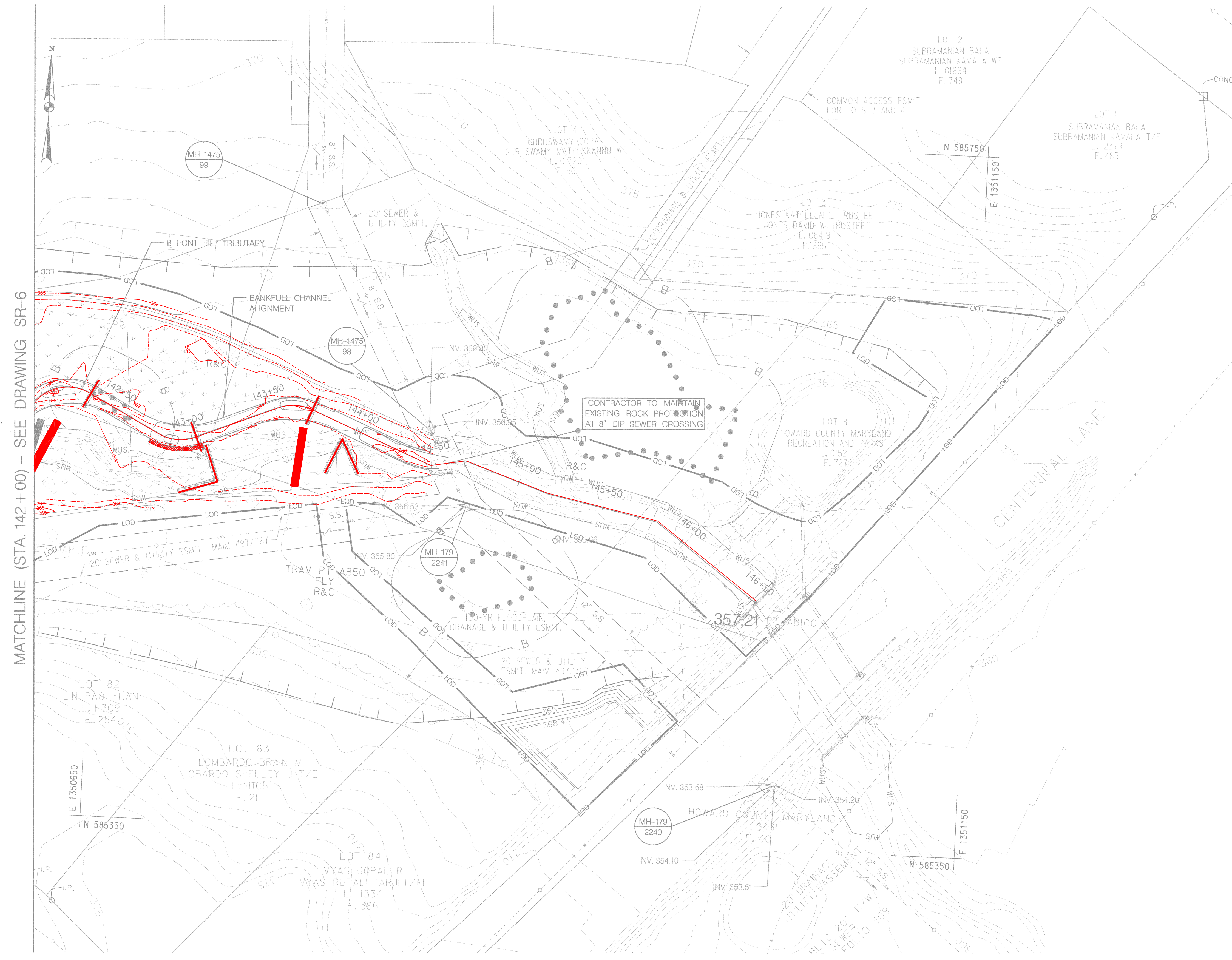

MATCHLINE (STA. 142+00) - SEE DRAWING SR-6

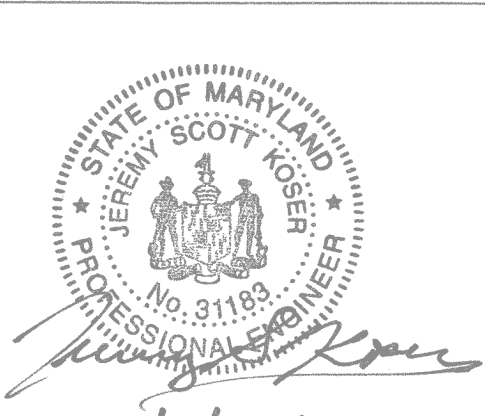

PROFESSIONAL CERTIFICATION: I HEREBY CERTIFY THAT THESE DOCUMENTS WERE PREPARED OR APPROVED BY ME, AND THAT I AM A DULY LICENSED PROFESSIONAL ENGINEER UNDER THE LAWS OF THE STATE OF MARYLAND. LICENSE NO. 31183, EXPIRATION DATE, JANUARY 13, 2019.

DEPARTMENT OF PUBLIC WORKS, HOWARD COUNTY, MD
 CHEF, BUREAU OF ENVIRONMENTAL SERVICES
 DATE: 9/25/18

OWNER:
 HOWARD COUNTY
 DEPARTMENT OF PUBLIC WORKS
 6751 COLUMBIA GATEWAY DRIVE
 COLUMBIA, MD 21046
 410-313-6444

TRAVERSE POINTS TABLE				
POINT	NORTHING	EASTING	ELEV. (FT)	DESCRIPTION
AB50	585,503.24	1,350,784.06	362.52	R & C

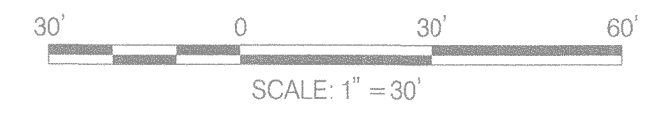

NO.	REVISIONS DESCRIPTION	DATE

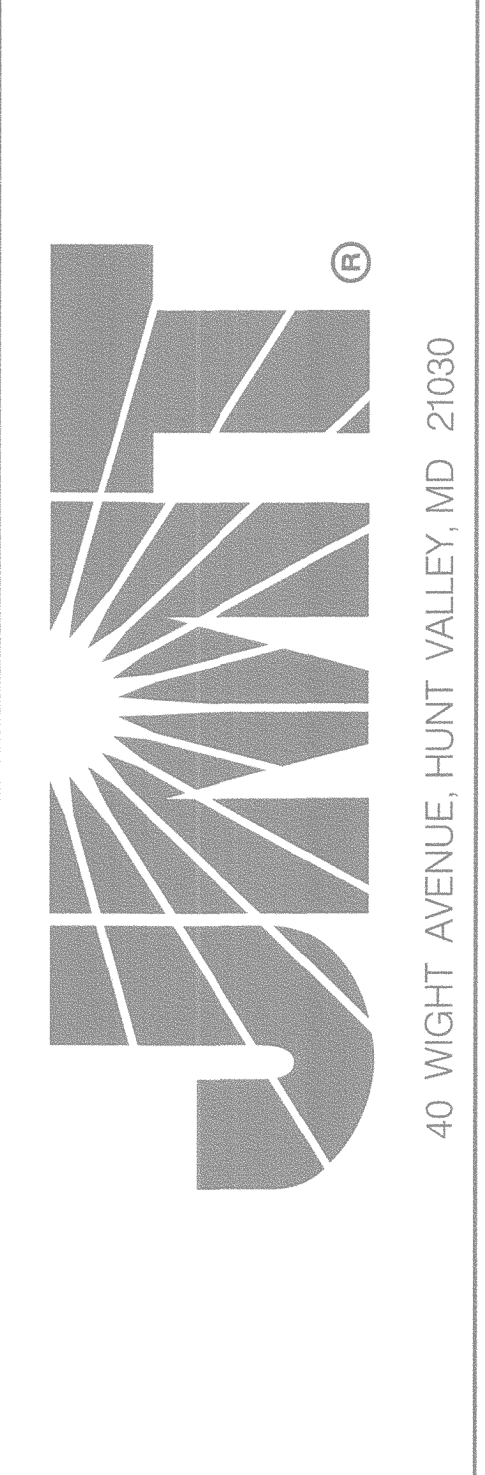

**FONT HILL TRIBUTARY
 STREAM RESTORATION
 CENTENNIAL LANE WEST**

CAPITAL PROJECT #198
 HOWARD COUNTY DEPARTMENT OF PUBLIC WORKS
 6751 COLUMBIA GATEWAY DRIVE
 COLUMBIA, MD 21046

STREAM DESIGN PLAN

SCALE: 1" = 30'
 DATE: SEPTEMBER 2018
 JMT JOB NO.: 17-0059-001
 CAPITAL PROJECT NO.: 1158
 PERMIT ISSUE:
 CONSTRUCTION ISSUE:

LEGEND

- EXISTING GROUND - - - - -
- BANKFULL - - - - -
- PROPOSED GROUND - - - - -

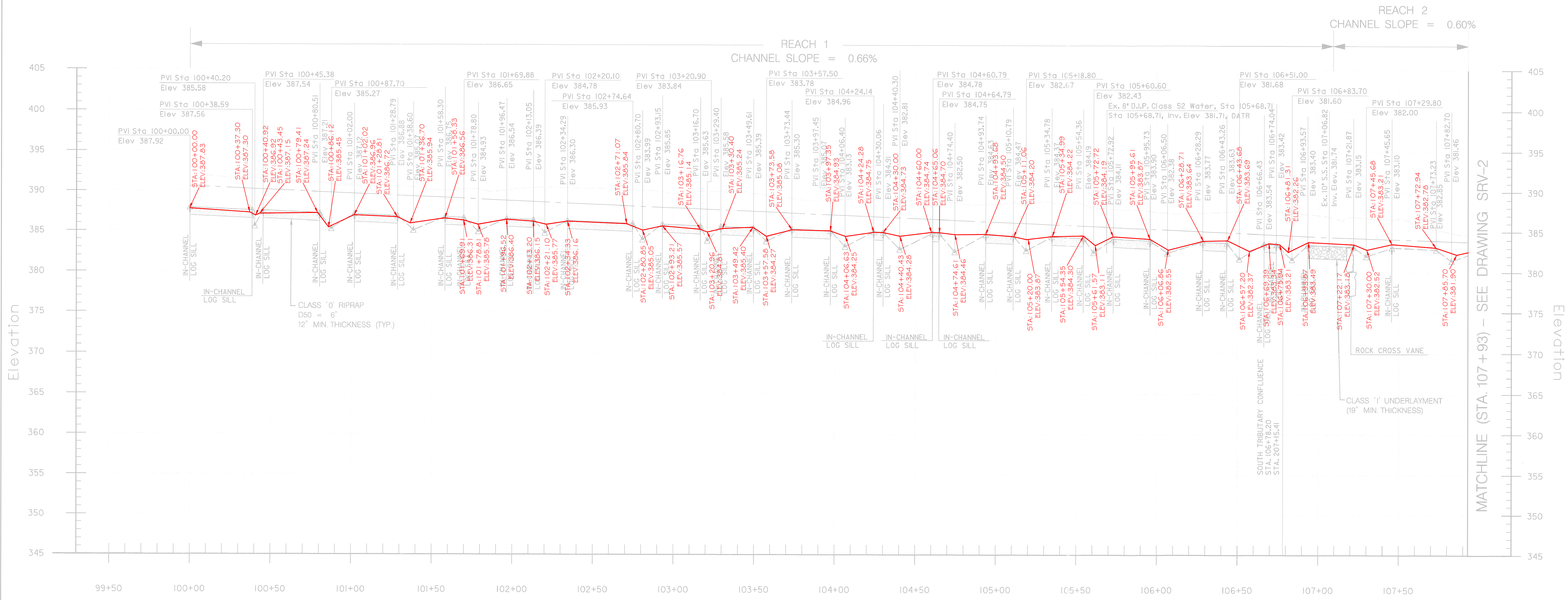

BASELINE OF FONT HILL TRIBUTARY LONGITUDINAL PROFILE
SCALE: HOR. 1" = 30'
VERT. 1" = 6'

NO.	REVISIONS DESCRIPTION	DATE

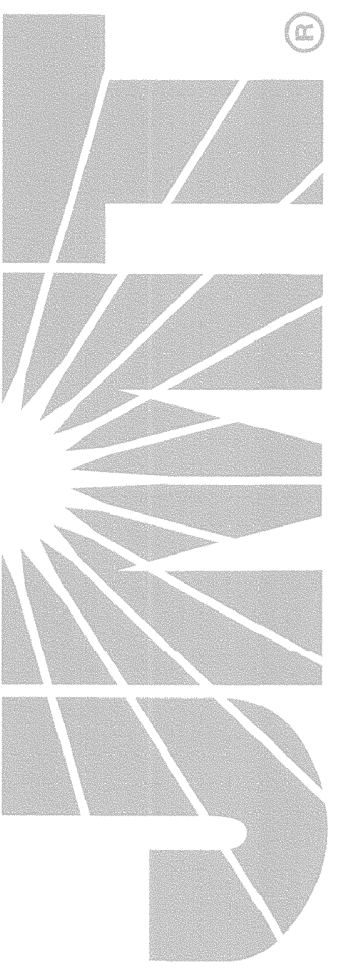

40 WIGHT AVENUE, HUNT VALLEY, MD 21030

FILE: Q:\2017\110059_001_Font_Hill_Tributary_Rest\CADD\SRV-0001-Font_Hill_Trib.dgn



9/14/2018

PROFESSIONAL CERTIFICATION: I HEREBY CERTIFY THAT THESE DOCUMENTS WERE PREPARED OR APPROVED BY ME AND THAT I AM A DULY LICENSED PROFESSIONAL ENGINEER UNDER THE LAWS OF THE STATE OF MARYLAND. LICENSE NO. 31183, EXPIRATION DATE: JANUARY 13, 2019.

DEPARTMENT OF PUBLIC WORKS, HOWARD COUNTY, MD
[Signature]
9/25/18
DATE

OWNER:
HOWARD COUNTY
DEPARTMENT OF PUBLIC WORKS
6751 COLUMBIA GATEWAY DRIVE
COLUMBIA, MD 21046
410-313-6444

FONT HILL TRIBUTARY
STREAM RESTORATION
CENTENNIAL LANE WEST

CAPITAL PROJECT #158
HOWARD COUNTY DEPARTMENT OF PUBLIC WORKS
6751 COLUMBIA GATEWAY DRIVE
COLUMBIA, MD 21046

STREAM DESIGN
PROFILE

SCALE:
DATE: SEPTEMBER 2018
JMT JOB NO.: 17-0059-001
CAPITAL PROJECT NO.: 1158
PERMIT ISSUE:
CONSTRUCTION ISSUE:

PR-1

LEGEND

- EXISTING GROUND - - - - -
- BANKFULL - - - - -
- PROPOSED GROUND - - - - -

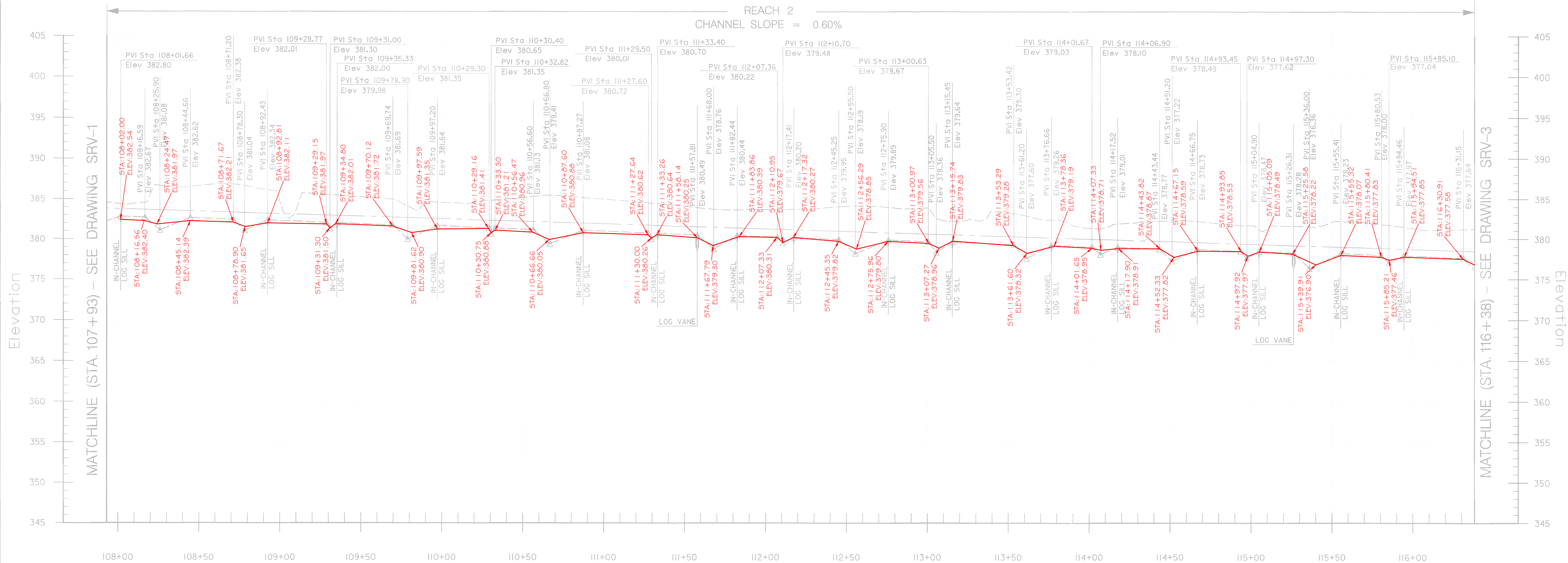

BASELINE OF FONT HILL TRIBUTARY LONGITUDINAL PROFILE
SCALE: HOR. 1" = 30'
VERT. 1" = 6'

FILE: D:\2017\10059_001_Fmt_Hill_Tributary_Reach\CI01\03SRV-002-Font_Hill_Trib.dgn

PROFESSIONAL CERTIFICATION: I HEREBY CERTIFY THAT THESE DOCUMENTS WERE PREPARED OR APPROVED BY ME, AND THAT I AM A DULY LICENSED PROFESSIONAL ENGINEER UNDER THE LAWS OF THE STATE OF MARYLAND, LICENSE NO. 31183, EXPIRATION DATE: JANUARY 13, 2019.

9/14/2018

DEPARTMENT OF PUBLIC WORKS, HOWARD COUNTY, MD

[Signature]

2/25/18

OWNER:
HOWARD COUNTY
DEPARTMENT OF PUBLIC WORKS
6751 COLUMBIA GATEWAY DRIVE
COLUMBIA, MD 21046
410-313-6444

NO.	REVISIONS DESCRIPTION	DATE

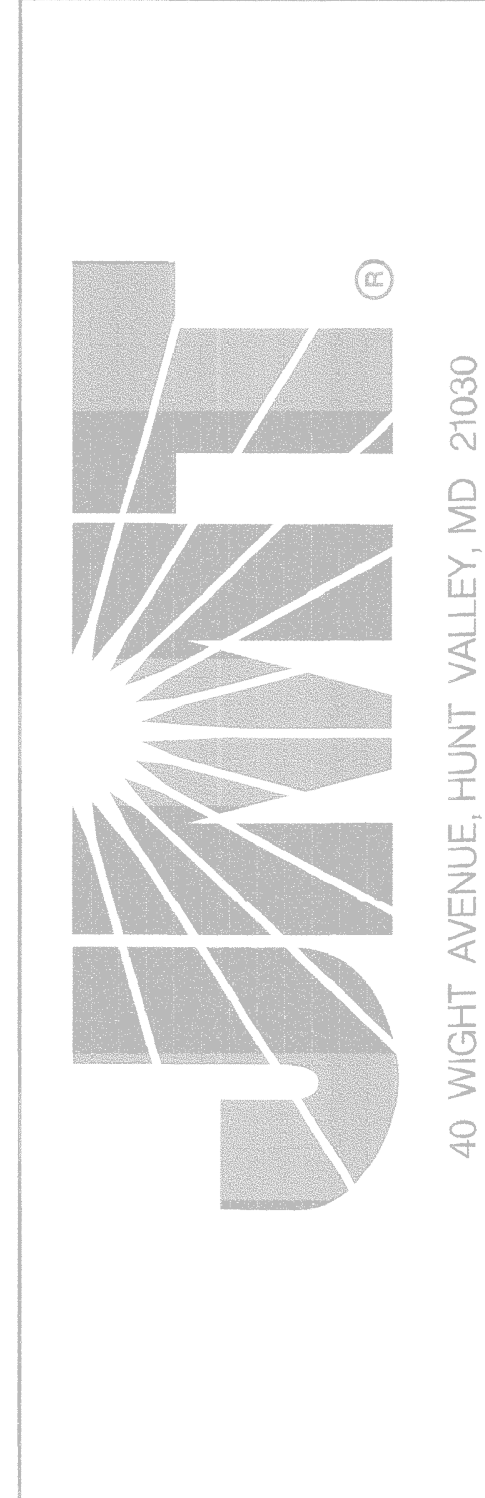

FONT HILL TRIBUTARY
STREAM RESTORATION
CENTENNIAL LANE WEST

CAPITAL PROJECT #158
HOWARD COUNTY DEPARTMENT OF PUBLIC WORKS
6751 COLUMBIA GATEWAY DRIVE
COLUMBIA, MD 21046

SCALE:	
DATE:	SEPTEMBER 2018
JMT JOB NO.:	17-0059-001
CAPITAL PROJECT NO.:	1158
PERMIT ISSUE:	
CONSTRUCTION ISSUE:	
PR-2	
SHEET NO.: 5 OF 52	

LEGEND

- EXISTING GROUND - - - - -
- BANKFULL - - - - -
- PROPOSED GROUND - - - - -

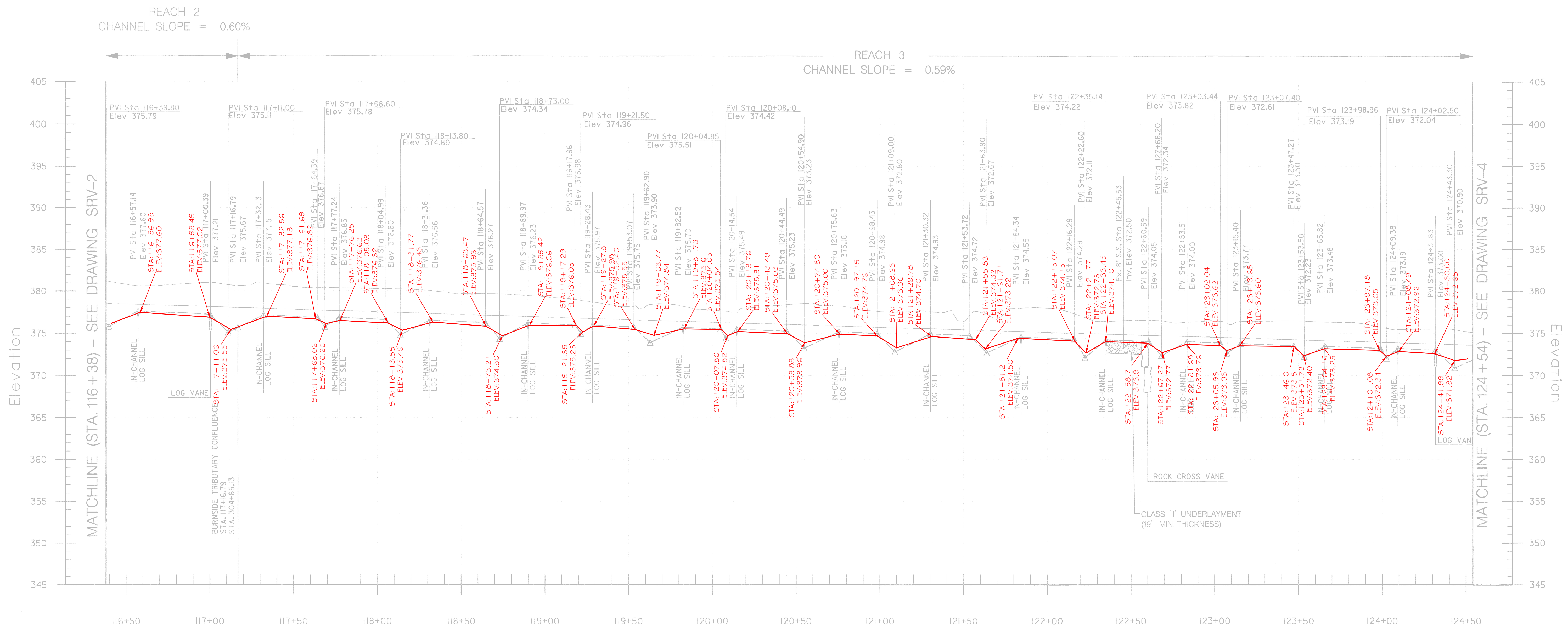

BASELINE OF FONT HILL TRIBUTARY LONGITUDINAL PROFILE

SCALE: HOR. 1" = 30'
VERT. 1" = 6'

NO.	REVISIONS DESCRIPTION	DATE

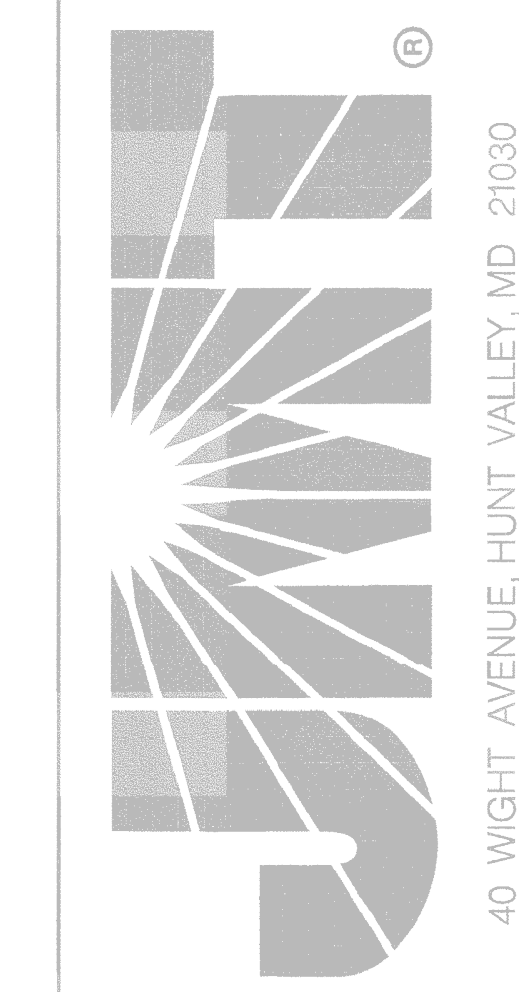

FONT HILL TRIBUTARY
STREAM RESTORATION
CENTENNIAL LANE WEST

CAPITAL PROJECT #1158
HOWARD COUNTY DEPARTMENT OF PUBLIC WORKS
6751 COLUMBIA GATEWAY DRIVE
COLUMBIA, MD 21046

STREAM DESIGN
PROFILE

SCALE:
DATE: SEPTEMBER 2018
JMM JOB NO.: 17-0059-001
CAPITAL PROJECT NO.: 1158
PERMIT ISSUE:
CONSTRUCTION ISSUE:

PR-3
SHEET NO.: 6 OF 52

STATE OF MARYLAND
JEREMY SCOTT JOSEPH
PROFESSIONAL ENGINEER
No. 91189

9/18/2018

PROFESSIONAL CERTIFICATION. I HEREBY CERTIFY THAT THESE DOCUMENTS WERE PREPARED OR APPROVED BY ME, AND THAT I AM A DULY LICENSED PROFESSIONAL ENGINEER UNDER THE LAWS OF THE STATE OF MARYLAND. LICENSE NO. 31183, EXPIRATION DATE: JANUARY 13, 2019.

DEPARTMENT OF PUBLIC WORKS, HOWARD COUNTY, MD

9/25/18

DATE

OWNER:
HOWARD COUNTY
DEPARTMENT OF PUBLIC WORKS
6751 COLUMBIA GATEWAY DRIVE
COLUMBIA, MD 21046
410-313-6444

LEGEND

- EXISTING GROUND -----
- BANKFULL -----
- PROPOSED GROUND -----

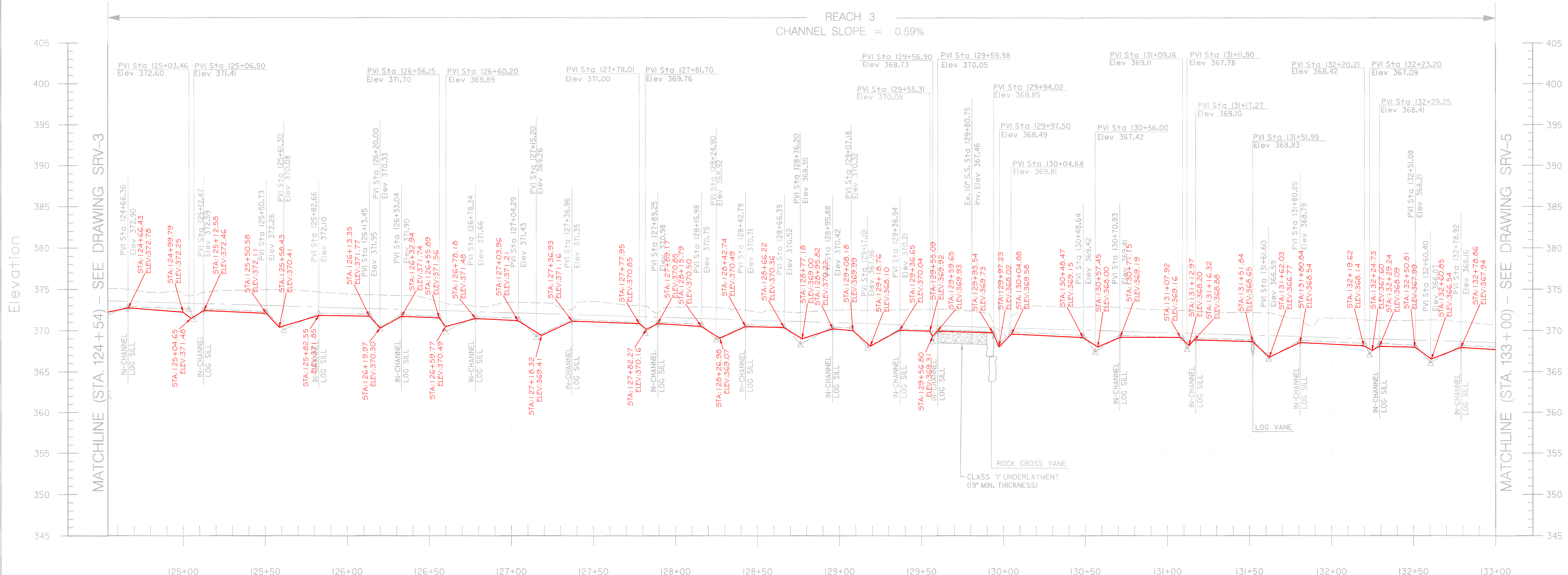

BASELINE OF FONT HILL TRIBUTARY LONGITUDINAL PROFILE
 SCALE: HOR. 1" = 30'
 VERT. 1" = 6'

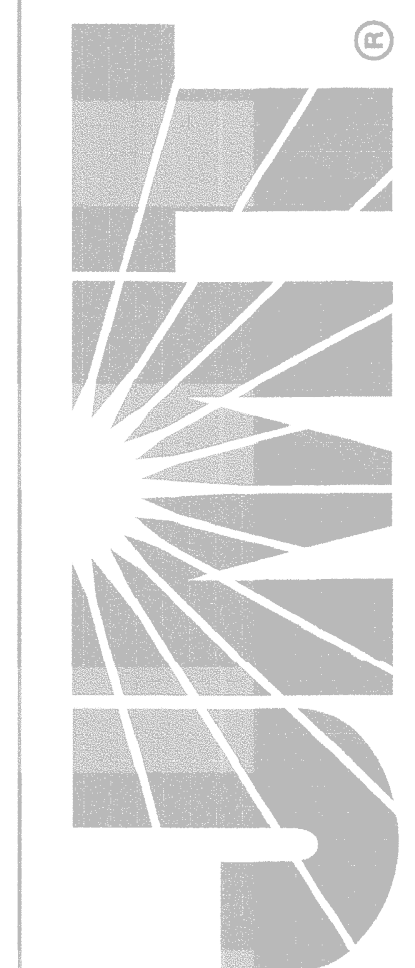

40 WIGHT AVENUE, HUNT VALLEY, MD 21030

FONT HILL TRIBUTARY
STREAM RESTORATION
CENTENNIAL LANE WEST

OWNER:
HOWARD COUNTY DEPARTMENT OF PUBLIC WORKS
6751 COLUMBIA GATEWAY DRIVE
COLUMBIA, MD 21046

STREAM DESIGN
PROFILE

NO.	REVISIONS DESCRIPTION	DATE

PR-4

FILE: G:\2017\0059-001_Font_Hill_Tributary_Res\CADD\p&e\004-Font_Hill_Tribu...

PROFESSIONAL CERTIFICATION: I HEREBY CERTIFY THAT THESE DOCUMENTS WERE PREPARED OR APPROVED BY ME, AND THAT I AM A DULY LICENSED PROFESSIONAL ENGINEER UNDER THE LAWS OF THE STATE OF MARYLAND. LICENSE NO. 31189, EXPIRATION DATE: JANUARY 13, 2019.

DEPARTMENT OF PUBLIC WORKS, HOWARD COUNTY, MD

OWNER:
HOWARD COUNTY DEPARTMENT OF PUBLIC WORKS
6751 COLUMBIA GATEWAY DRIVE
COLUMBIA, MD 21046
410-313-6444

DATE: 9/25/18

CHIEF, BUREAU OF ENVIRONMENTAL SERVICES

- LEGEND
- EXISTING GROUND
- BANKFULL
- PROPOSED GROUND

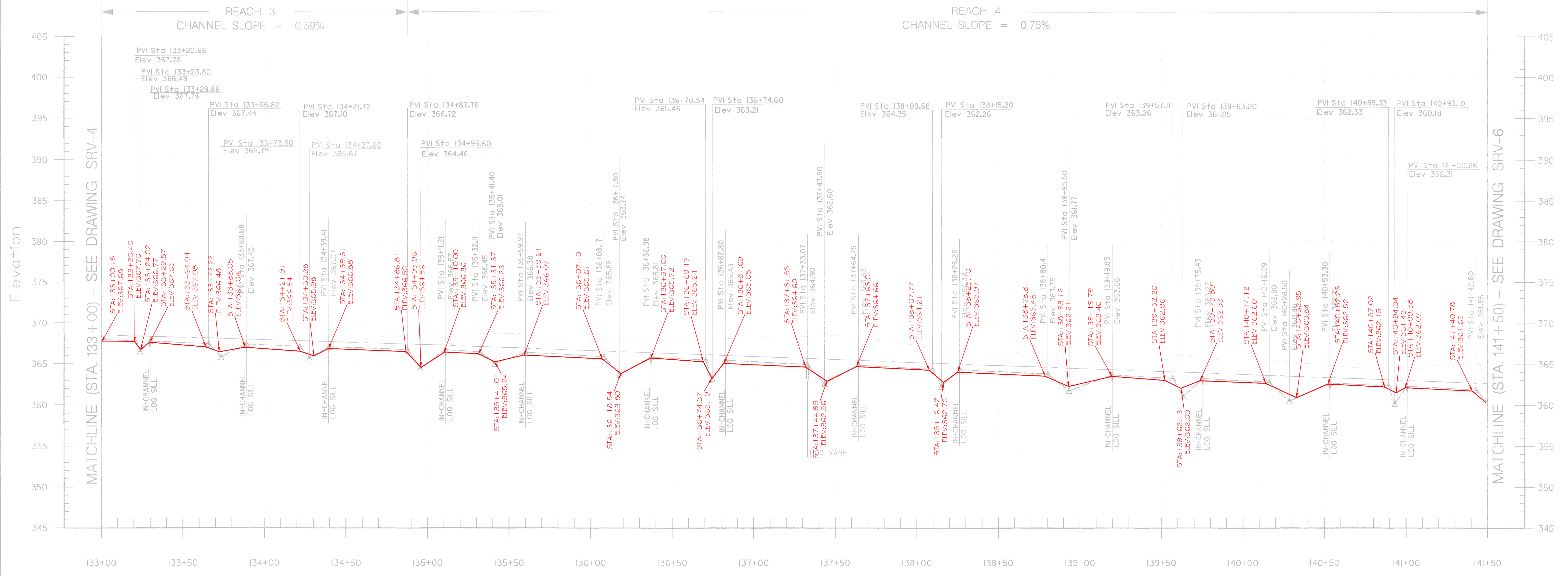

BASELINE OF FONT HILL TRIBUTARY LONGITUDINAL PROFILE
 SCALE: HOR. 1" = 30'
 VERT. 1" = 6'

NO.	REVISIONS DESCRIPTION	DATE

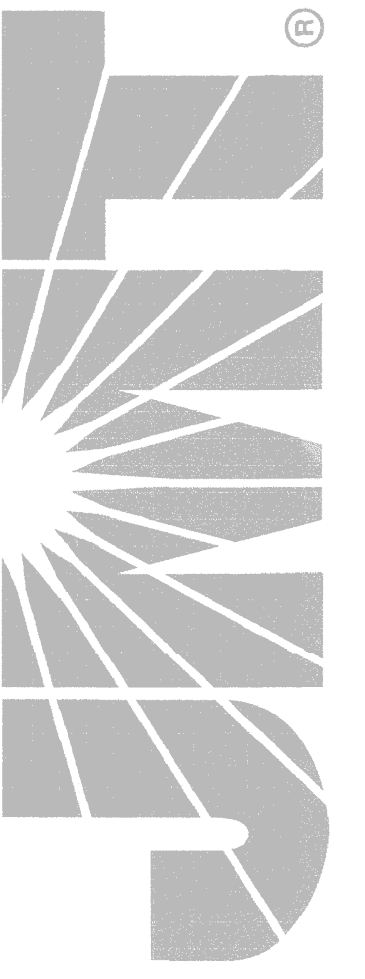

40 WIGHT AVENUE, HUNT VALLEY, MD 21030

FONT HILL TRIBUTARY
 STREAM RESTORATION
 CENTENNIAL LANE WEST

CAPITAL PROJECT #158
 HOWARD COUNTY DEPARTMENT OF PUBLIC WORKS
 675 COLUMBIA GATEWAY DRIVE
 COLUMBIA, MD 21046

**STREAM DESIGN
 PROFILE**

SCALE:	
DATE:	SEPTEMBER 2018
JWT JOB NO.:	17-0059-001
CAPITAL PROJECT NO.:	1158
PERMIT ISSUE:	
CONSTRUCTION ISSUE:	

PR-5

PROFESSIONAL CERTIFICATION: I HEREBY CERTIFY THAT THESE DOCUMENTS WERE PREPARED OR APPROVED BY ME AND THAT I AM A DULY LICENSED PROFESSIONAL ENGINEER UNDER THE LAWS OF THE STATE OF MARYLAND, LICENSE NO. 31183, EXPIRATION DATE: JANUARY 13, 2019.

9/14/2018

DEPARTMENT OF PUBLIC WORKS, HOWARD COUNTY, MD CHIEF, BUREAU OF ENVIRONMENTAL SERVICES	DATE 9/25/18
OWNER: HOWARD COUNTY DEPARTMENT OF PUBLIC WORKS 675 COLUMBIA GATEWAY DRIVE COLUMBIA, MD 21046 410-313-6444	

FILE: C:\2017\10\2018\00_Font_Hill_Tributary_Rest\CAD\05PR-005-Font_Hill_Trib.dgn

FILE: Q:\2017\170059_001_Font_Hill_Tributary_Rev1\CAD\up\2017-00056-Font_Hill_Trib.dwg

LEGEND
 EXISTING GROUND ---
 BANKFULL ---
 PROPOSED GROUND ---

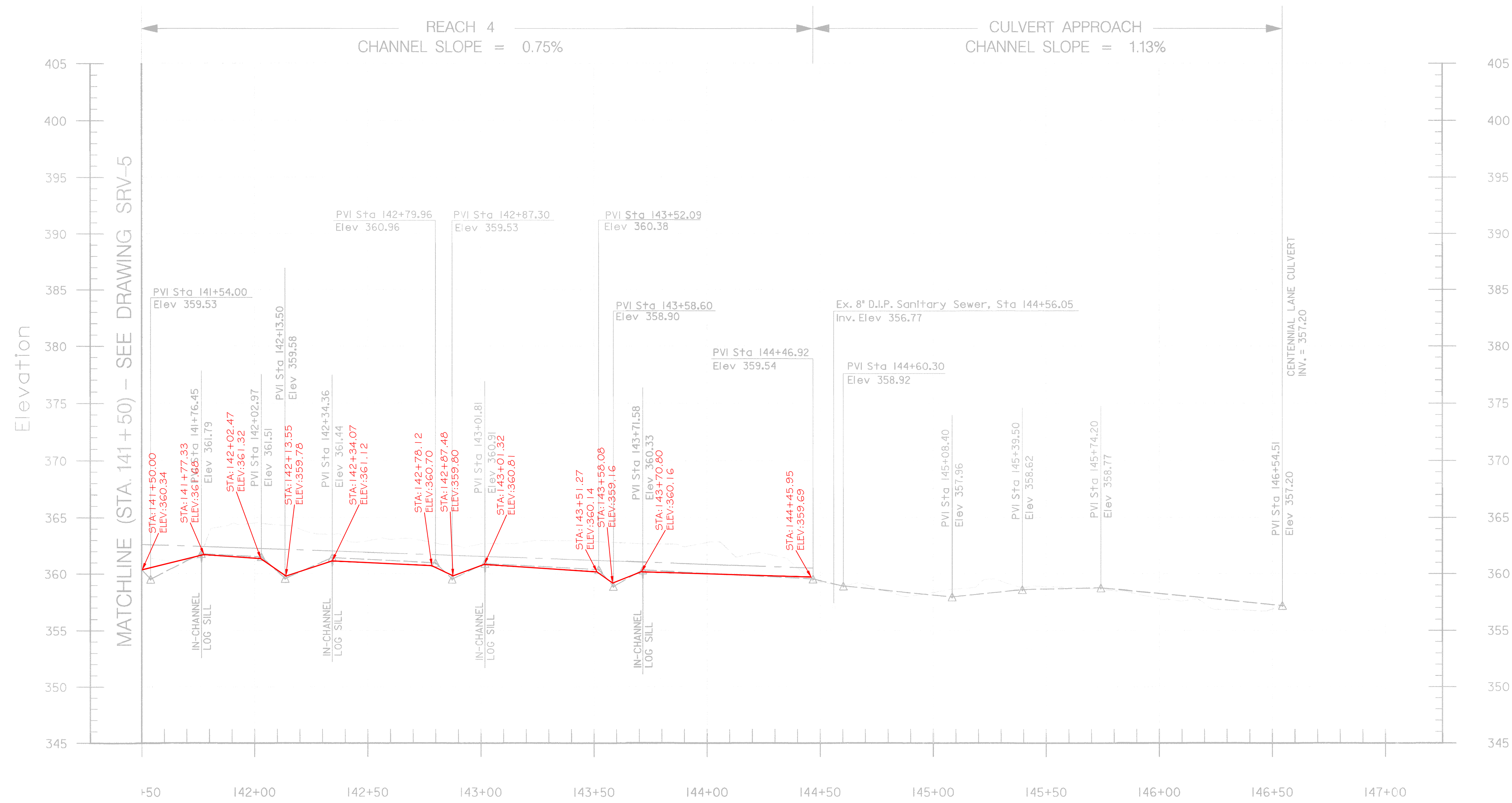

BASELINE OF FONT HILL TRIBUTARY LONGITUDINAL PROFILE
 SCALE: HOR. 1" = 30'
 VERT. 1" = 6'

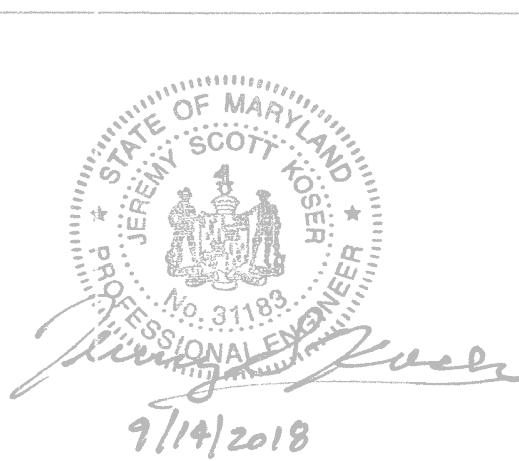

PROFESSIONAL CERTIFICATION: I HEREBY CERTIFY THAT THESE DOCUMENTS WERE PREPARED OR APPROVED BY ME, AND THAT I AM A DULY LICENSED PROFESSIONAL ENGINEER UNDER THE LAWS OF THE STATE OF MARYLAND. LICENSE NO. 31183, EXPIRATION DATE: JANUARY 13, 2019.

DEPARTMENT OF PUBLIC WORKS, HOWARD COUNTY, MD
 CHEF, BUREAU OF ENVIRONMENTAL SERVICES DATE

OWNER:
 HOWARD COUNTY
 DEPARTMENT OF PUBLIC WORKS
 6751 COLUMBIA GATEWAY DRIVE
 COLUMBIA, MD 21046
 410-313-6444

NO.	REVISIONS DESCRIPTION	DATE

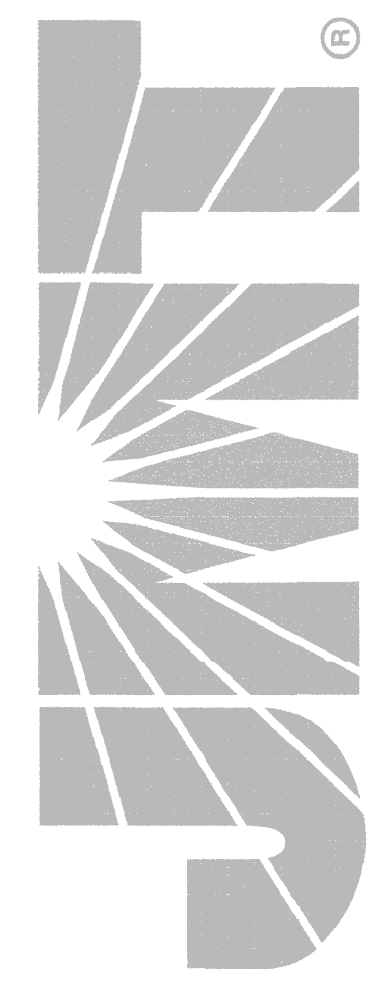

40 WIGHT AVENUE, HUNT VALLEY, MD 21030

**FONT HILL TRIBUTARY
 STREAM RESTORATION
 CENTENNIAL LANE WEST**

CAPITAL PROJECT #158
 HOWARD COUNTY DEPARTMENT OF PUBLIC WORKS
 6751 COLUMBIA GATEWAY DRIVE
 COLUMBIA, MD 21046

**STREAM DESIGN
 PROFILE**

SCALE:
 DATE: SEPTEMBER 2018
 JMT JOB NO.: 17-0059-001
 CAPITAL PROJECT NO.: 1158
 PERMIT ISSUE:
 CONSTRUCTION ISSUE:

NO.	REVISIONS DESCRIPTION	DATE

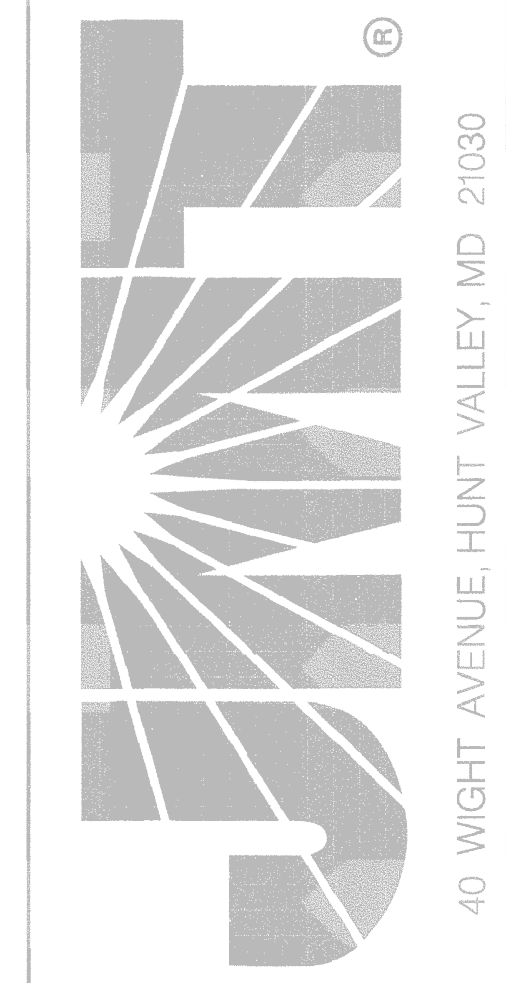

LEGEND

EXISTING GROUND -----

BANKFULL -----

PROPOSED GROUND -----

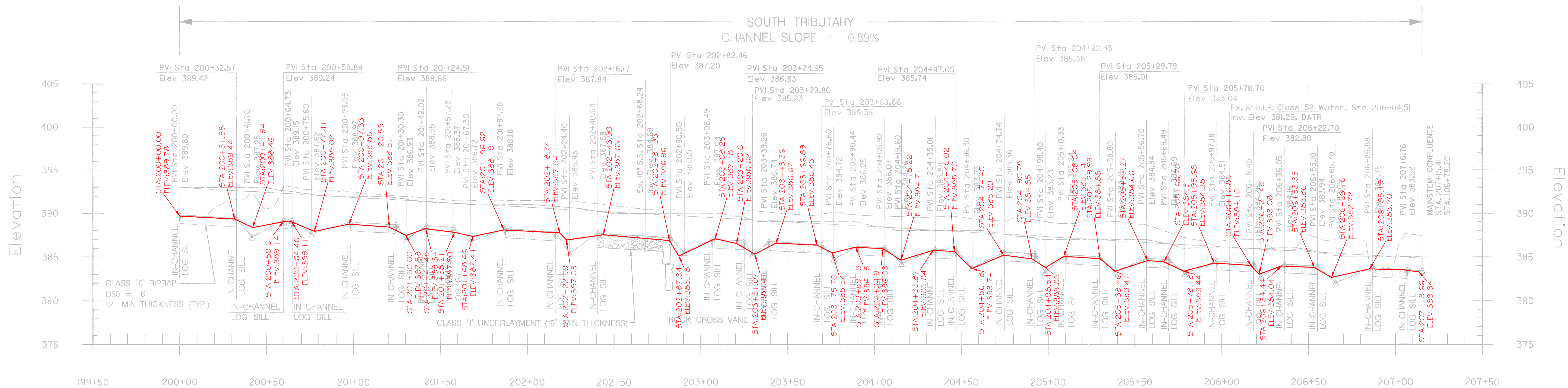

**FONT HILL TRIBUTARY
STREAM RESTORATION
CENTENNIAL LANE WEST**

CAPITAL PROJECT #158
HOWARD COUNTY DEPARTMENT OF PUBLIC WORKS
6751 COLUMBIA GATEWAY DRIVE
COLUMBIA, MD 21046

**STREAM DESIGN
PROFILE**

SCALE:	
DATE:	SEPTEMBER 2018
JMT JOB NO.:	17-0059-001
CAPITAL PROJECT NO.:	1158
PERMIT ISSUE:	
CONSTRUCTION ISSUE:	

PR-7

SHEET NO.: 10 OF 52



DEPARTMENT OF PUBLIC WORKS, HOWARD COUNTY, MD

 CHEF, BUREAU OF ENVIRONMENTAL SERVICES

OWNER:
 HOWARD COUNTY
 DEPARTMENT OF PUBLIC WORKS
 6751 COLUMBIA GATEWAY DRIVE
 COLUMBIA, MD 21046
 410-313-6444

PROFESSIONAL CERTIFICATION. I HEREBY CERTIFY THAT THESE DOCUMENTS WERE PREPARED OR APPROVED BY ME, AND THAT I AM A DULY LICENSED PROFESSIONAL ENGINEER UNDER THE LAWS OF THE STATE OF MARYLAND. LICENSE NO. 31199, EXPIRATION DATE: JANUARY 13, 2019.

9/25/18
 DATE

FILE: D:\2017\170059-001_Pent_Hill_Tributary_Rest\CD\10SR-1007-Front_Hill_Trib.cgm

LEGEND

- EXISTING GROUND - - - - -
- BANKFULL - - - - -
- PROPOSED GROUND - - - - -

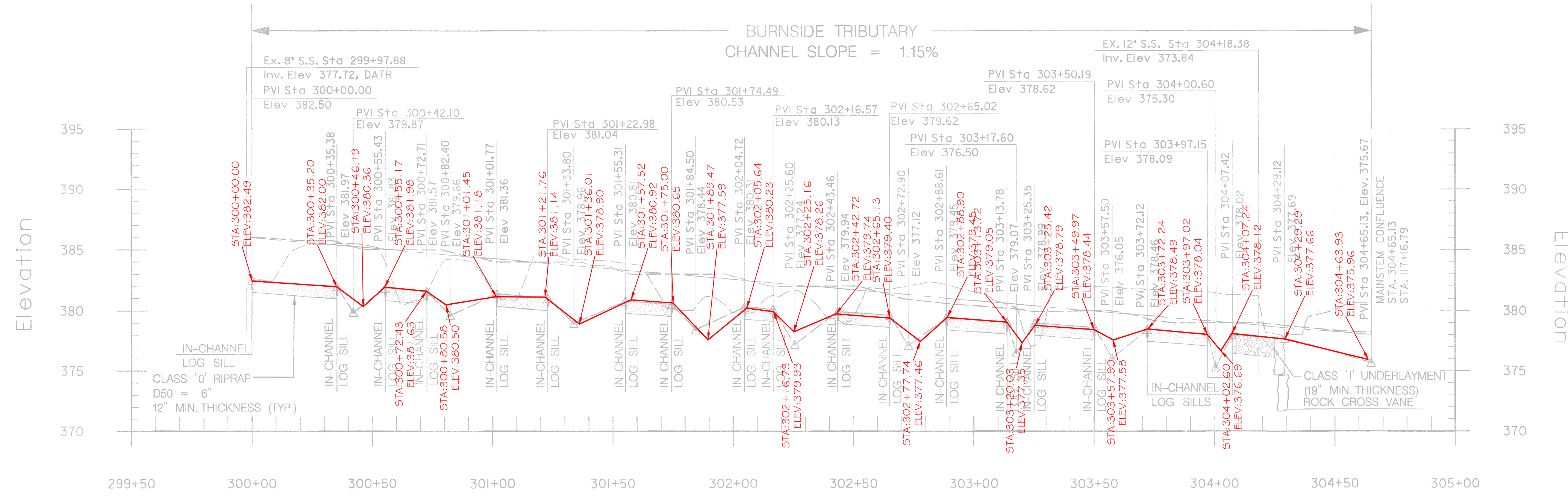

BASELINE OF BURNSIDE TRIBUTARY LONGITUDINAL PROFILE
SCALE: HOR. 1" = 30'
VERT. 1" = 6'

NO.	REVISIONS DESCRIPTION	DATE

FILE: XXXXXXXXX

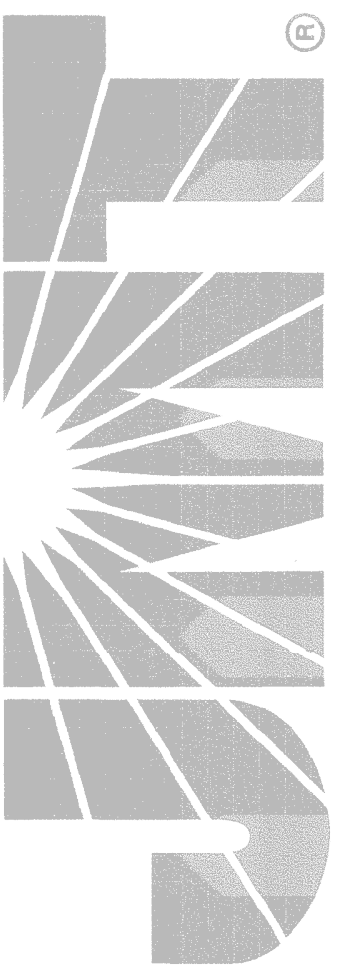

FONT HILL TRIBUTARY
STREAM RESTORATION
CENTENNIAL LANE WEST

CAPITAL PROJECT #158
HOWARD COUNTY DEPARTMENT OF PUBLIC WORKS
6751 COLUMBIA GATEWAY DRIVE
COLUMBIA, MD 21046

STREAM DESIGN
PROFILE

DATE:	SEPTEMBER 2018
DMT JOB NO.:	17-0059-001
CAPITAL PROJECT NO.:	1158
PERMIT ISSUE:	
CONSTRUCTION ISSUE:	

Jeffrey Scott Jones
9/14/2018

PROFESSIONAL CERTIFICATION: I HEREBY CERTIFY THAT THESE DOCUMENTS WERE PREPARED OR APPROVED BY ME, AND THAT I AM A DULY LICENSED PROFESSIONAL ENGINEER UNDER THE LAWS OF THE STATE OF MARYLAND. LICENSE NO. 31189, EXPIRATION DATE: JANUARY 13, 2019.

DEPARTMENT OF PUBLIC WORKS, HOWARD COUNTY, MD

9/25/18

DATE

OWNER:
HOWARD COUNTY
DEPARTMENT OF PUBLIC WORKS
6751 COLUMBIA GATEWAY DRIVE
COLUMBIA, MD 21046
410-313-6444