

6.0 - 152.7 Denotes Elev. Top of Pipe

C.W.O. 22947

NOTE
Use City of Baltimore, Bur. of Water Supply, Std. 18"
Manhole Frame & Cover on Concrete Valve Vaults.

DRAWN: D.G. TRACED: L.F. CHECKED: J.D.S. EXAMINED:	HOWARD COUNTY METROPOLITAN COMMISSION ELKRIDGE SUB-DISTRICT MARYLAND	APPROVED BY HOWARD COUNTY METROPOLITAN COMMISSION DATE: _____ <i>[Signature]</i>	APPROVED FOR CITY OF BALTIMORE DATE: 9-29-49 <i>[Signature]</i> WATER ENGINEER DIR. PUBLIC WORKS	ELKRIDGE	PROPOSED 8" WATER MAIN IN EUCLID AVENUE FROM HIGHLAND AVENUE TO A POINT 400' SOUTHEAST OF ATHOL AVENUE MARYLAND	PREPARED BY ALBRIGHT & FRIEL, INC. CONSULTING ENGINEERS PHILADELPHIA, PA.	DRAWING NO. 1 OF 2	SCALE 1" = 50'	J.O. 47079 DATE: 1-28-49 FILE:
---	---	--	--	----------	--	--	-----------------------	-------------------	--------------------------------------

RIGHT OF WAY SECURED	
DATE	REFERENCE
PERMIT REQUESTED 7-11-49	
PERMIT NUMBER LETTER FROM HOWARD COUNTY COMAL 8-5-49	
GRADE ESTABLISHED	
PROFILE NUMBER	

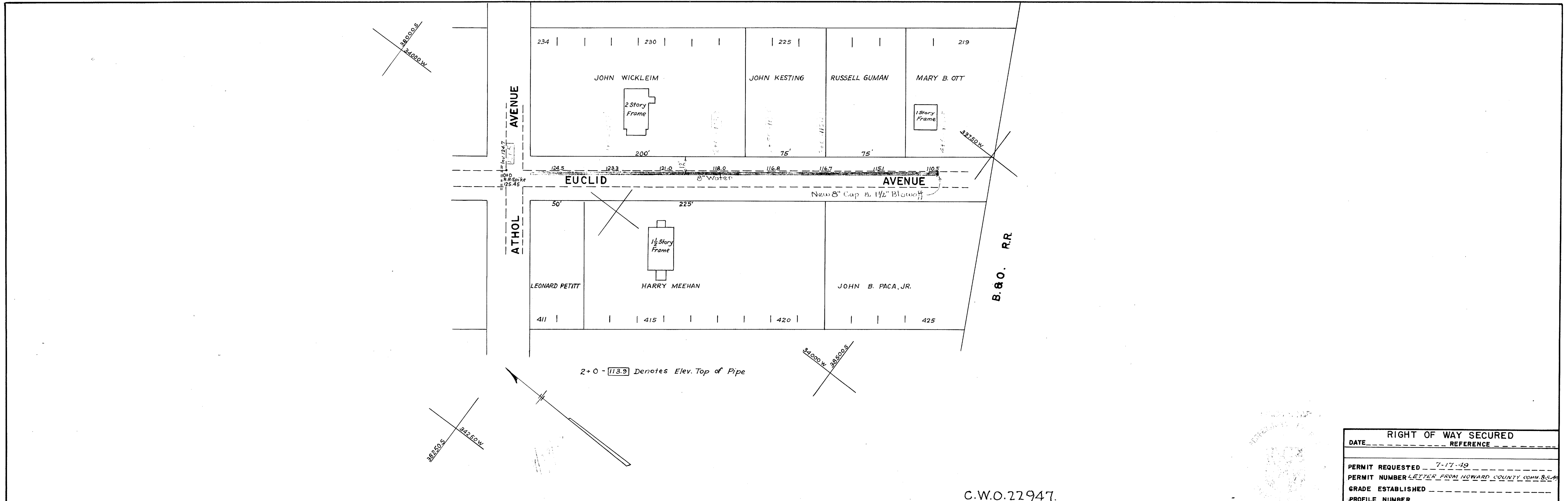

C.W.O. 22947.

RIGHT OF WAY SECURED	
DATE _____	REFERENCE _____
PERMIT REQUESTED 7-17-49	
PERMIT NUMBER LETTER FROM HOWARD COUNTY COMM. 8-5-49	
GRADE ESTABLISHED _____	
PROFILE NUMBER _____	

DRAWN: D.G. TRACED: J.C.B. CHECKED: J.D.S. EXAMINED:	HOWARD COUNTY METROPOLITAN COMMISSION ELKRIDGE SUB-DISTRICT MARYLAND	APPROVED BY HOWARD COUNTY METROPOLITAN COMMISSION DATE _____	APPROVED FOR CITY OF BALTIMORE 9-29-49 DATE _____ P. R. Hollands WATER ENGINEER DIR. PUBLIC WORKS	ELKRIDGE	PROPOSED 8" WATER MAIN IN EUCLID AVENUE FROM HIGHLAND AVENUE TO A POINT 400' SOUTHEAST OF ATHOL AVENUE MARYLAND	PREPARED BY ALBRIGHT & FRIEL, INC. CONSULTING ENGINEERS PHILADELPHIA, PA.	DRAWING NO. 2 OF 2	SCALE 1" = 50'	J.O. 47079 DATE: 1-28-49 FILE
---	---	---	---	----------	--	--	--------------------------	-------------------	-------------------------------------