

TROTTER'S RETREAT-PHASE 1 PUBLIC WATER AND SEWER DRAWINGS CONTRACT NO. 34-5231-D

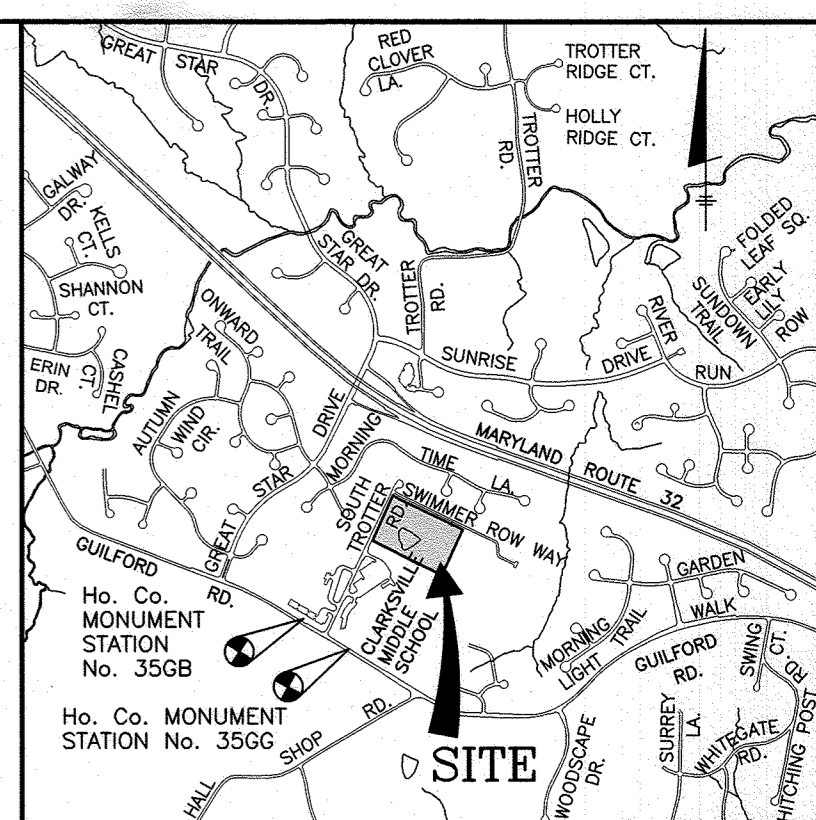

VICINITY MAP
SCALE: 1" = 2000'

BENCH MARKS--(NAD'83)

3656G	EL.477.982
DISC SET ON TOP OF CONCRETE COLUMN GILFORD ROAD NEAR TROTTER ROAD.	
N 554358.875	E 1333834.183
356B	EL.464.651
DISC SET ON TOP OF CONCRETE COLUMN CORNER GILFORD ROAD AND TROTTER ROAD.	
N 554740.098	E 1333317.635

GENERAL NOTES

- PART I**
- APPROXIMATE LOCATIONS OF EXISTING MAINS ARE SHOWN. THE CONTRACTOR SHALL TAKE ALL NECESSARY PRECAUTIONS TO PROTECT EXISTING MAINS AND SERVICES AND MAINTAIN UNINTERRUPTED SERVICE. ANY DAMAGE INCURRED SHALL BE REPAIRED IMMEDIATELY TO THE SATISFACTION OF THE ENGINEER AT THE CONTRACTOR'S EXPENSE.
 - TOPOGRAPHIC FIELD SURVEYS WERE PERFORMED IN MARCH, 2022 BY BENCHMARK ENGINEERING, INC.
 - HORIZONTAL AND VERTICAL SURVEY CONTROLS:
THE COORDINATES SHOWN ON THE DRAWINGS ARE BASED ON MARYLAND STATE REFERENCE SYSTEM NAD '83/'91 AS PROJECTED BY HOWARD COUNTY GEODETIC CONTROL STATIONS NO. 3562 AND NO. 356A.
ALL VERTICAL CONTROLS ARE BASED ON NAVD '88. VERTICAL CONTROLS PROVIDED ON THE DRAWINGS ARE 0012 AND 16E1.
 - ALL PIPE ELEVATIONS SHOWN ARE INVERT ELEVATIONS UNLESS OTHERWISE NOTED ON THE PLANS.
 - CLEAR ALL UTILITIES BY A MINIMUM OF 12 INCHES. CLEAR ALL POLES BY 5'-0" MINIMUM OR TUNNEL AS REQUIRED UNLESS OTHERWISE NOTED. THE OWNER HAS CONTACTED THE UTILITY COMPANIES AND HAS MADE ARRANGEMENTS FOR BRACING OF POLES AS SHOWN ON THE DRAWINGS. IN THE EVENT THE CONTRACTOR'S WORK REQUIRES THE BRACING OF ADDITIONAL POLES, ANY COST INCURRED BY THE OWNER FOR THE BRACING OF ADDITIONAL POLES OR DAMAGES SHALL BE DEDUCTED FROM MONIES OWED THE CONTRACTOR. THE CONTRACTOR SHALL COORDINATE WITH THE UTILITY COMPANIES TO SCHEDULE THE BRACING OF THE POLES.
 - FOR DETAILS NOT SHOWN ON THE DRAWING, AND FOR MATERIALS AND CONSTRUCTION METHODS, USE HOWARD COUNTY DESIGN MANUAL, VOLUME IV, STANDARD SPECIFICATIONS AND DETAILS FOR CONSTRUCTION (LATEST EDITION). THE CONTRACTOR SHALL HAVE A COPY OF VOLUME IV ON THE JOB.
 - WHERE TEST PITS HAVE BEEN MADE ON EXISTING UTILITIES, THEY ARE NOTED BY THE SYMBOL AT THE LOCATIONS OF THE TEST PITS. A NOTE OR NOTES CONTAINING THE RESULTS OF THE TEST PIT OR PITS IS INCLUDED ON THE DRAWINGS. EXISTING UTILITIES IN THE VICINITY OF THE PROPOSED WORK, FOR WHICH TEST PITS HAVE NOT BEEN MADE, SHOULD BE LOCATED BY THE CONTRACTOR TWO WEEKS IN ADVANCE OF CONSTRUCTION OPERATIONS AT HIS OWN EXPENSE.
 - THE CONTRACTOR SHALL NOTIFY THE FOLLOWING UTILITY COMPANIES OR AGENCIES AT LEAST FIVE WORKING DAYS BEFORE STARTING WORK SHOWN ON THESE PLANS:
AT&T.....1-800-252-1133
BOE (CONTRACTOR SERVICES).....410-637-8713
BOE (EMERGENCY).....410-685-0123
BUREAU OF UTILITIES.....410-313-4900
COLONIAL PIPELINE CO.....410-795-1390
MISSISSIPPI UTILITY.....1-800-257-7777
STATE HIGHWAY ADMINISTRATION.....410-531-5533
VERIZON.....1-800-743-0033
 - TREES AND SHRUBS ARE TO BE PROTECTED FROM DAMAGE TO THE MAXIMUM EXTENT. TREES AND SHRUBS LOCATED WITHIN THE CONSTRUCTION STRIP ARE NOT TO BE REMOVED OR DAMAGED BY THE CONTRACTOR.
 - THE CONTRACTOR SHALL REMOVE TREES, STUMPS AND ROOTS ALONG LINE OF EXCAVATION. PAYMENT FOR SUCH REMOVAL SHALL BE INCLUDED IN THE UNIT PRICE BID FOR CONSTRUCTION OF THE MAIN.
 - THE CONTRACTOR SHALL NOTIFY THE BUREAU OF HIGHWAYS, HOWARD COUNTY, AT (410)-313-7450 AT LEAST FIVE WORKING DAYS BEFORE OPEN CUTTING OR BORING/JACKING OF ANY COUNTY ROAD FOR LAYING WATER/SEWER MAINS OR HOUSE CONNECTIONS. THE APPROVAL OF THESE DRAWINGS WILL CONSTITUTE COMPLIANCE WITH DPW REQUIREMENTS PER SECTION 18.114(G) OF THE HOWARD COUNTY CODE.

PART II WATER

- ALL WATER MAINS TO BE PVC C-900 DR-18 UNLESS OTHERWISE NOTED.
- TOPS OF ALL WATER MAINS SHALL HAVE A MINIMUM OF 3'-6" OF COVER UNLESS OTHERWISE NOTED.
- VALVES ADJACENT TO TEES SHALL BE STRAPPED TO TEES.
- ALL FITTINGS SHALL BE BUTTRESSED OR ANCHORED WITH CONCRETE IN ACCORDANCE WITH STANDARD DETAILS UNLESS OTHERWISE PROVIDED FOR ON THE DRAWINGS.
- FIRE HYDRANTS SHALL BE SET TO THE BURY LINE ELEVATIONS SHOWN ON THE DRAWINGS. ALL FIRE HYDRANTS SHALL BE INSTALLED IN ACCORDANCE WITH THE STANDARD DETAILS. THE SOIL AROUND THE FIRE HYDRANT SHALL BE COMPACTED IN ACCORDANCE WITH SECTION 1000 AND SECTION 1005 OF THE STANDARD SPECIFICATIONS.
- THE CONTRACTOR SHALL NOT OPERATE ANY WATER MAIN VALVES ON THE EXISTING WATER SYSTEM.
- TRACER WIRE AND CONTINUITY TEST STATIONS SHALL BE INSTALLED ON ALL DIP AND PVC WATER MAINS IN ACCORDANCE WITH THE HOWARD COUNTY DESIGN MANUAL.
- FOR PVC WATER MAINS, ALL RECORDS FOR THE QUALITY CONTROL AND QUALIFICATION TEST REQUIREMENTS NOTED IN SECTION 5.1 OF THE AWWA STANDARD C900 FOR PVC PRESSURE PIPE SHALL BE SUBMITTED WITH THE PIPE MATERIAL CERTIFICATIONS OR SHOP DRAWINGS PRIOR TO APPROVAL OF THE MATERIAL FOR USE. THE TEST RECORDS SHALL BE FOR THE PIPE TO BE INSTALLED UNDER THIS CONTRACT. ALL PVC PIPE SHALL CONTAIN MARKINGS TO ALLOW CROSS REFERENCING OF THE PIPE SUPPLIED TO THE TEST RECORDS RECEIVED.
- UNLESS OTHERWISE NOTED ON THE PLANS OR IN THE SPECIFICATIONS SACRIFICIAL ANODES SHALL BE INSTALLED ON ALL VALVES AND METALLIC FITTINGS USED WITH PVC WATER MAINS IN ACCORDANCE WITH VOLUME IV, STANDARD SPECIFICATIONS AND DETAILS FOR CONSTRUCTION, SEVENTEEN (17) POUND MAGNESIUM ANODES SHALL BE INSTALLED ON ALL VALVES AND DUCTILE IRON FITTINGS INCLUDING RESTRAINTS AND HARNESSSES. TWELVE (12) POUND ZINC ANODES SHALL BE INSTALLED ON ALL STAINLESS STEEL FITTINGS AND SADDLES USED WITH PVC MAINS. ALL "TEES" USED WITH PVC MAINS SHALL BE DUCTILE IRON.
- PROPER ASSEMBLY OF GASKETED PVC PIPE JOINTS: THE MANUFACTURER'S INSERTION LINE OF GASKETED PVC PIPE JOINTS INDICATES THE MAXIMUM DEPTH OF INSERTION OF THE SPIGOT INTO THE BELL. AFTER ASSEMBLY OF THE JOINT, THE INSERTION LINE SHALL REMAIN VISIBLE. DUAL INSERTION LINES ON GASKETED PVC PIPE INDICATE THE MAXIMUM AND MINIMUM DEPTH OF INSERTION OF THE SPIGOT INTO THE BELL. THE CONTRACTOR SHALL NOT OVER INSERT OR OVER HOME THE SPIGOT INTO THE BELL OF PVC PIPE.
- ALL CHANGES IN HORIZONTAL AND VERTICAL DIRECTION OF PVC WATER PIPE SHALL BE MADE WITH STANDARD BENDS, 5-DEGREE SWEEPS OR HIGH DEFLECTION (HD) COUPLINGS. NO BENDING OF THE PIPE OR DEFLECTING OF PVC PIPE JOINTS IS PERMITTED, WHERE HIGH DEFLECTION COUPLINGS OR 5-DEGREE SWEEPS ARE PERMITTED, THE CONTRACTOR SHALL PROVIDE ONE FULL PIPE LENGTH (20-FOOT LONG) ON EITHER SIDE OF THE HIGH DEFLECTION COUPLING OR 5-DEGREE SWEEP. THE CONTRACTOR SHALL USE A VIBRATORY PLATE COMPACTOR OR OTHER APPROVED MEANS TO THOROUGHLY COMPACT THE JOINT STONE ON BOTH SIDES OF THE HIGH DEFLECTION COUPLING OR 5-DEGREE SWEEP, TAKING CARE NOT TO USE COMPACTION EQUIPMENT DIRECTLY OVER THE FITTING.

PVC HIGH DEFLECTION COUPLINGS SHALL BE LIMITED TO A TOTAL DEFLECTION OF 3-DEGREES (1 1/2 DEGREE ON EITHER END OF THE COUPLING), SHALL BE RATED FOR A MINIMUM 200 PSI MEETING THE REQUIREMENTS OF AWWA C900. SHALL HAVE A MINIMUM LAY LENGTH OF 9-INCHES AND SHALL HAVE CENTER STOPS. PVC HIGH DEFLECTION COUPLINGS SHALL BE CERTIFIED PVC HIGH DEFLECTION (HD) STOP COUPLINGS OR EQUAL.

5-DEGREE SWEEPS SHALL BE BELL BY SPIGOT, RATED FOR A MINIMUM 225 PSI, DR18 MEETING THE REQUIREMENTS OF AWWA C900 AND SHALL BE MULTI FITTINGS (PEX) BLUE BRUTE DR18 OR EQUAL.

12. WHEN PVC HIGH DEFLECTION COUPLINGS OR PVC 5-DEGREE SWEEPS ARE USED TO FACILITATE CHANGES IN HORIZONTAL OR VERTICAL ALIGNMENTS OF AWWA C-900 PVC PIPELINES, THE CONTRACTOR SHALL INSTALL DEVICES FOR THE PREVENTION OF OVER-INSERTION OF THE PVC PIPE SPIGOTS OR PLAIN ENDS INTO THE PUSH ON BELL JOINT ON BOTH SIDES OF THE HIGH DEFLECTION COUPLINGS AND 5 DEGREE SWEEPS. BELL STOPS SHALL BE PLACED AT THE PROPER INSERTION LINE FOR THE FITTING. THE BELL STOP SHALL BE MANUFACTURED OF DUCTILE IRON AND INCORPORATE AN EXPANSION RETENTION SPRING TO ALLOW FOR PIPE EXPANSION AND CONTRACTION. THE BELL STOPS SHALL BE SERIES 5000 MEGA-STOP, AS MANUFACTURED BY DBA IRON, INC. OR APPROVED EQUAL.

- PART III SEWER**
- ALL SEWER MAINS SHALL BE D.I.P. OR P.V.C. UNLESS OTHERWISE NOTED.
 - ALL MANHOLES SHALL BE 4'-0" INSIDE DIAMETER UNLESS OTHERWISE NOTED.
 - FORCE MAINS SHALL BE PVC ONLY.
 - MANHOLES SHOWN WITH 12" AND 16" WALLS ARE FOR BRICK MANHOLES ONLY.
 - MANHOLES DESIGNATED W.T. IN PLAN AND PROFILE SHALL HAVE WATERTIGHT FRAME AND COVER, STANDARD DETAIL GS.52. WHERE WATERTIGHT MANHOLE FRAMES AND COVERS ARE USED, SET TOP OF FRAME 1'-6" ABOVE FINISHED GRADE UNLESS OTHERWISE NOTED ON THE DRAWINGS.
 - HOUSE(S) WITH THE SYMBOL "C.N.S." INDICATES THAT CELLAR CANNOT BE SERVED.

THIS PLAN IS APPROVED FOR SOIL EROSION AND SEDIMENT CONTROL BY THE HOWARD SOIL CONSERVATION DISTRICT.

Alexander Butcher 10/03/24
HOWARD SOIL CONSERVATION DISTRICT DATE

SEDIMENT CONTROL MEASURES FOR THIS CONTRACT WILL BE IMPLEMENTED IN ACCORDANCE WITH SECTION 508 OF THE HOWARD COUNTY STANDARD SPECIFICATIONS AND AS PER SDP-24-017.

DEPARTMENT OF PUBLIC WORKS
HOWARD COUNTY, MARYLAND

Alison 8/30/24
CHIEF, BUREAU OF UTILITIES DATE

DEPARTMENT OF PLANNING AND ZONING
HOWARD COUNTY, MARYLAND

Paul 10.10.24
CHIEF, DEVELOPMENT ENGINEERING DIVISION M.G.

BENCHMARK
ENGINEERS • LAND SURVEYORS • PLANNERS
ENGINEERING, INC.
3300 N. RIDGE ROAD & SUITE 140 ELLICOTT COTT, MARYLAND 21043
(P) 410-465-6105 (F) 410-465-6844
WWW.BE-CIVLENGINEERING.COM

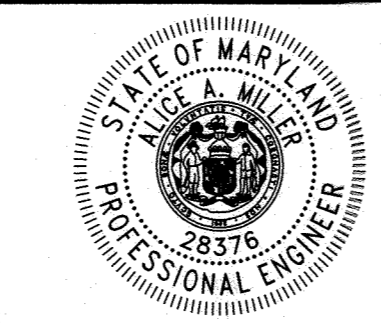

DES:	AAM/JCO				
DRAFT:	AAM/JCO				
CHK:	AAM				
DATE:	AUG 2024				
BY:	NO.	REVISIONS	DATE	600 SCALE MAP #16	BLOCK:11&17

**FINAL
PUBLIC WATER AND SEWER
PLANS**

TROTTER'S RETREAT-PHASE 1
A RESUBDIVISION OF
SCOTT PROPERTY, LOTS 1 AND 2
6479 & 6485 SOUTH TROTTER ROAD
TAX MAP: 35 - GRID: 20 - PARCEL: 338 8 - ZONED: R-20 - ELECTION DISTRICT NO. 53
CONTRACT NO. 34-5231-D

SCALE:
AS SHOWN

SHEET NO.
1 OF 3

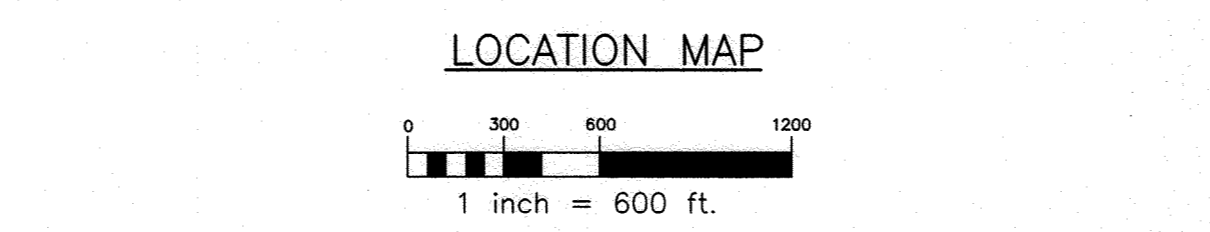
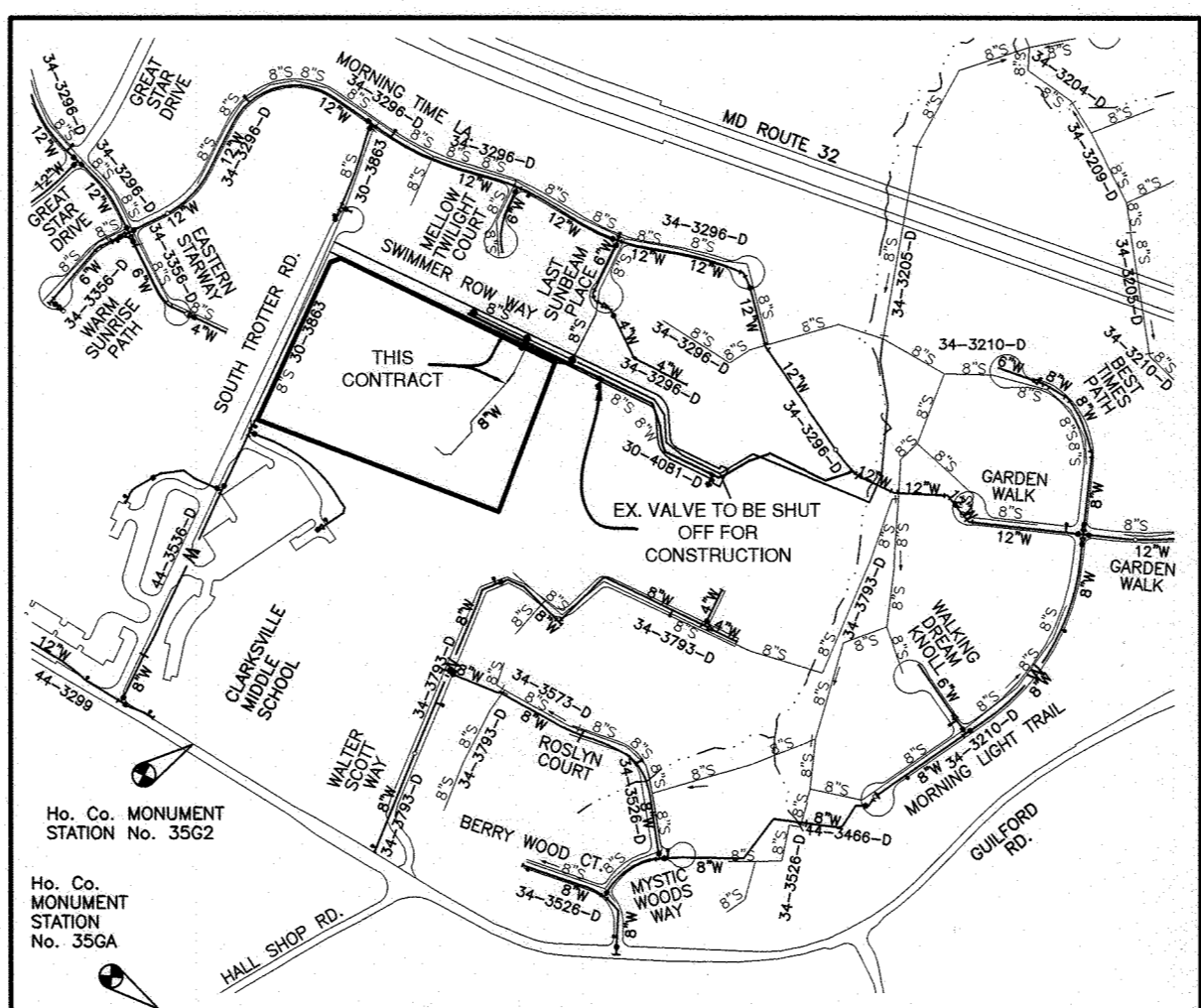

TYPE OF BUILDING:	SINGLE FAMILY DETACHED
NUMBER OF UNITS:	CONDOMINIUM STYLE SENIOR HOUSING
NUMBER OF SHC'S:	17
NUMBER OF WHC'S:	13
NUMBER OF TWHC'S:	2
DRAINAGE AREA:	MIDDLE PATUXENT
TREATMENT PLANT:	LITTLE PATUXENT WRP
WATER ZONE:	630 WEST
TEST GRADIENT:	907
TEST PRESSURE:	203

* ONE (1) UNIT IS THE COMMUNITY BUILDING

WATER SERVICE AS-BUILT LOCATION TABLE

LOT	ADDRESS	LOCATION DIMENSION #1	LOCATION DIMENSION #2
1	6481 SWIMMER ROW WAY		
2	6550 STREAM SONG COURT		
3	6554 STREAM SONG COURT		
4	6558 STREAM SONG COURT		
5	6562 STREAM SONG COURT		
6	6566 STREAM SONG COURT		
7	6570 STREAM SONG COURT		
8	6588 STREAM SONG COURT		
9	6565 STREAM SONG COURT		
10	6561 STREAM SONG COURT		
11	6557 STREAM SONG COURT		
12	6553 STREAM SONG COURT		
13	6488 SWIMMER ROW WAY		
14	6483 SWIMMER ROW WAY		
15	6487 SWIMMER ROW WAY		
16	6501 SWIMMER ROW WAY		

SHEET INDEX

NO.	DESCRIPTION
1	TITLE SHEET
2	PLAN VIEW
3	PROFILES

TEMPORARY WATER SERVICE INTERRUPTION CHART

ADDRESS	WATER CONTRACT #
6473 SWIMMER ROW WAY	30-4081-D

LEGEND

	EXIST. WATER MAIN
	EXIST. FIRE HYDRANT
	EXIST. SEWER MAIN
	PROP. STORM DRAIN
	PROP. SEWER MAIN
	PROP. SEWER MANHOLE
	PROP. SEWER HOUSE CONNECTION
	PROP. WATER MAIN
	PROP. WATER HOUSE CONNECTION
	PROP. FIRE HYDRANT
	PROP. VALVE

- NOTES:**
- ALL WATER HOUSE CONNECTIONS ARE TO BE 1.5" WITH A 1" METER (OUTSIDE SETTING), PER DETAIL W-3.28.
 - ALL TWIN WHC'S SHALL COMPLY WITH W-3.32
 - THESE PROPERTIES WERE INCORPORATED INTO THE METROPOLITAN DISTRICT ON MAY 1, 2023.

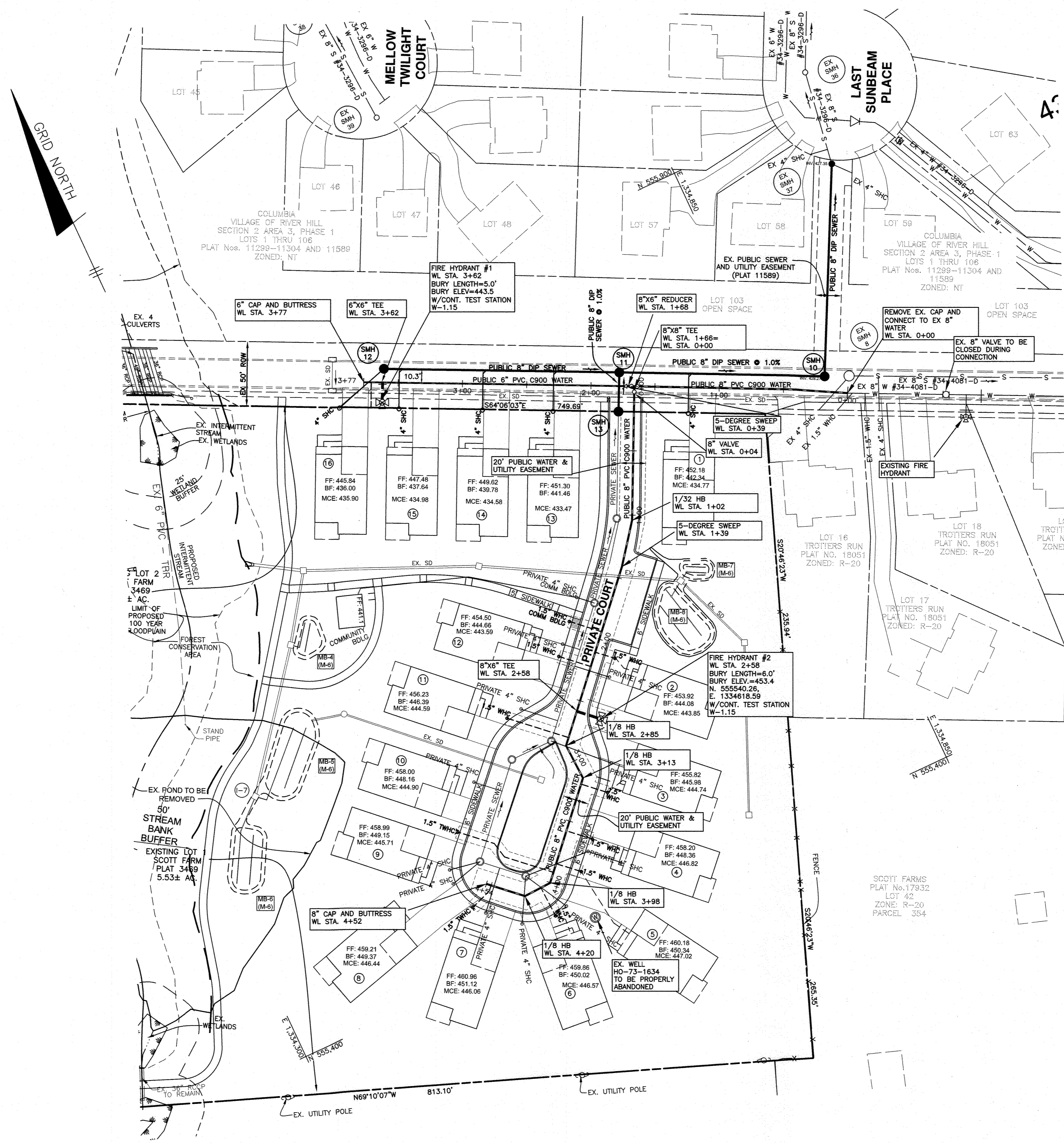

WATER LINE DATA CHART-SWIMMER ROW WAY			
APPURTENANCE	WATERLINE STATION	LOCATION	COMMENT
5' SWEEP	0+39	N 555707.45 E 1334865.89	
8"X8" TEE	1+66	N 555763.32 E 1334751.61	
8"X6" RED.	1+68	N 555765.50 E 1334746.50	
6"X6" TEE FOR FH	3+62	N 555848.82 E 1334575.23	
8" CAP & BUTTRESSES	3+77	N 555855.04 E 1334562.04	

WATER LINE DATA CHART-PRIVATE ROAD			
APPURTENANCE	WATERLINE STATION	LOCATION	COMMENT
8"X8" TEE	0+00	N 555763.32 E 1334751.61	
1/32 HB	1+02	N 555669.78 E 1334708.00	
5' SWEEP	1+39	N 555640.46 E 1334683.58	
8"X6" TEE FOR FH	2+58	N 555553.91 E 1334604.21	
1/8 HB	2+85	N 555532.91 E 1334585.34	
1/8 HB	3+13	N 555504.68 E 1334586.62	
1/8 HB	3+98	N 555441.60 E 1334529.02	
1/8 HB	4+20	N 555440.60 E 1334506.97	
8" CAP & BUTTRESSES	4+52	N 555461.83 E 1334483.72	

SEWER HOUSE CONNECTION CHART							
LOT	CONNECTION STA.	INV. AT MAN.	SLOPE	TYPE	INVERT AT EASEMENT/ROW	MCE	BASEMENT ELEVATION
1	1+05	428.97	5%	SHC	430.47	434.77	442.34
13	0+50	429.70	5%	SHC	431.20	433.47	441.46
14	1+07	430.11	2%	SHC	430.71	434.58	439.78
15	1+70	430.57	2%	SHC	431.17	434.98	437.64
16	SMH 12	430.59	2%	SHC	431.49	435.90	436.00

SEQUENCE OF CONSTRUCTION FOR INLINE WATER MAIN INSTALLATION:

1. NOTIFY ADDRESS OF TEMPORARY SERVICE INTERRUPTION.
2. SHUT OFF VALVE AS INDICATED ON PLAN.
3. REMOVE EXISTING CAP AND BUTTRESS AND MAKE CLEAN CONNECTION.
4. WITH CONNECTION COMPLETE FLUSH AND OPEN EXISTING VALVE.

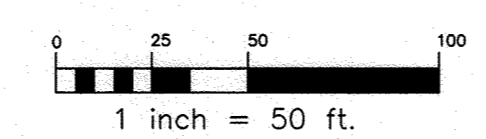

OWNER/DEVELOPER:
SOUTH TROTTER LLC
9693 GERWIG LANE, SUITE L
COLUMBIA, MD 21046
410-792-2565

Benchmark
Professional Certification. I hereby certify that these documents were prepared or approved by me, and that I am a duly licensed professional engineer under the laws of the State of Maryland. License No. 26376. Expiration Date: 1-1-2025.

BENCHMARK
ENGINEERS & LAND SURVEYORS & PLANNERS
ENGINEERING, INC.
3300 N. RIDGE ROAD & SUITE 140 • ELLICOTT CITY, MARYLAND 21043
(P) 410-465-8105 (F) 410-465-6644
WWW.BE-CVLENGINEERING.COM

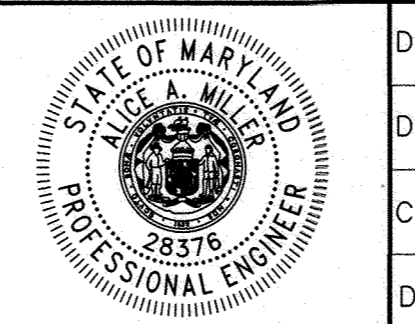

DES:	AAM/JCO				
DRAFT:	AAM/JCO				
CHK:	AAM				
DATE:	AUG 2024	BY	NO.	REVISIONS	DATE

FINAL PUBLIC WATER AND SEWER PLAN
600 SCALE MAP #16
BLOCK:11&17

TROTTER'S RETREAT-PHASE 1
A RESUBDIVISION OF
SCOTT PROPERTY, LOTS 1 AND 2
6479 & 6485 SOUTH TROTTER ROAD
TAX MAP: 35 - GRID: 20 - PARCEL: 338 8 - ZONED: R-20 - ELECTION DISTRICT NO. 53
CONTRACT NO. 34-5231-D

SCALE:
AS SHOWN
SHEET NO.
2 OF 3

DEPARTMENT OF PUBLIC WORKS
HOWARD COUNTY, MARYLAND
Alison Ford 8/24/24
CHIEF, BUREAU OF UTILITIES DATE

DEPARTMENT OF PLANNING AND ZONING
HOWARD COUNTY, MARYLAND
Shel Clark 10.10.24
CHIEF, DEVELOPMENT ENGINEERING DIVISION

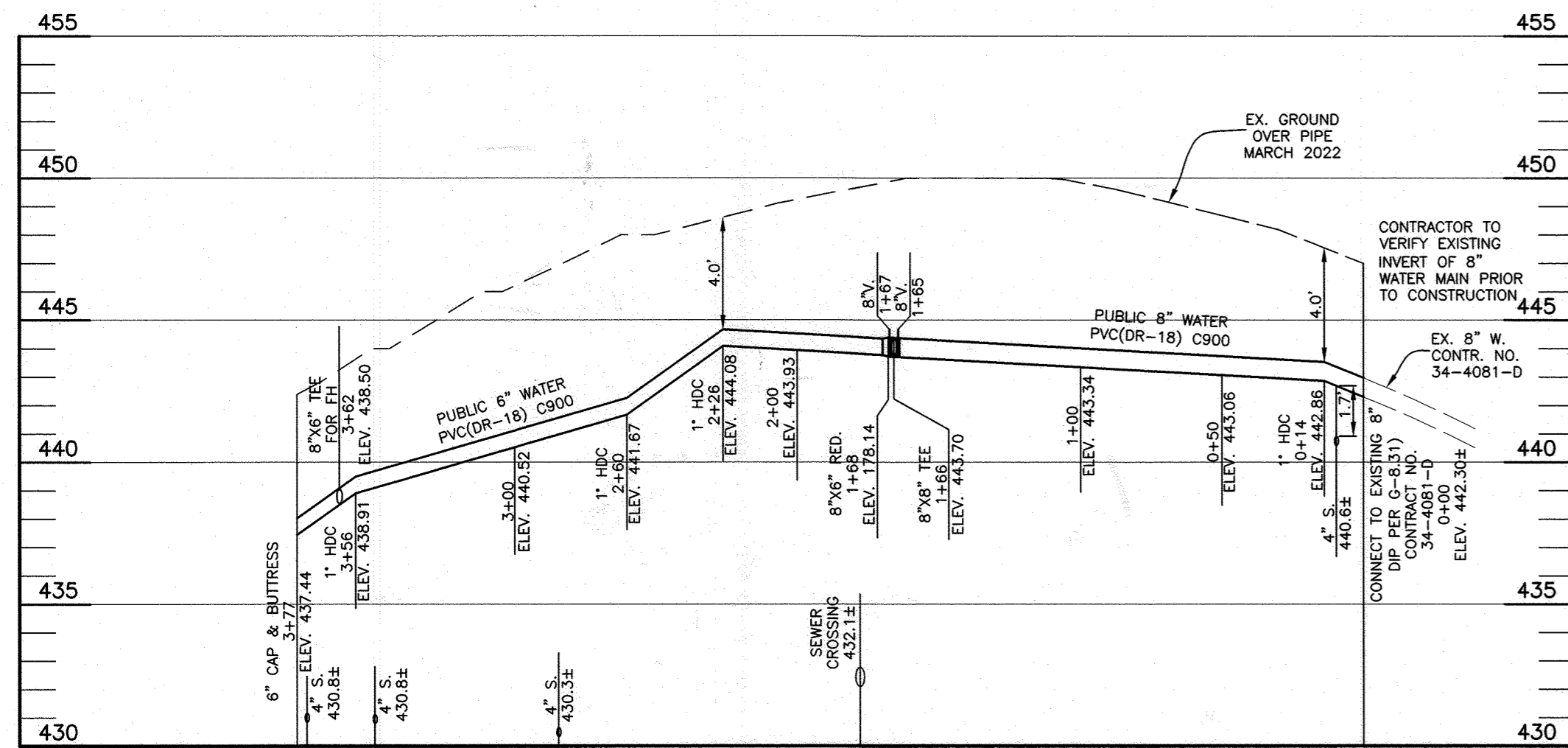

SWIMMER ROW WATERMAIN PROFILE
SCALE: 1"=50' HORIZ., 1"=5' VERT.

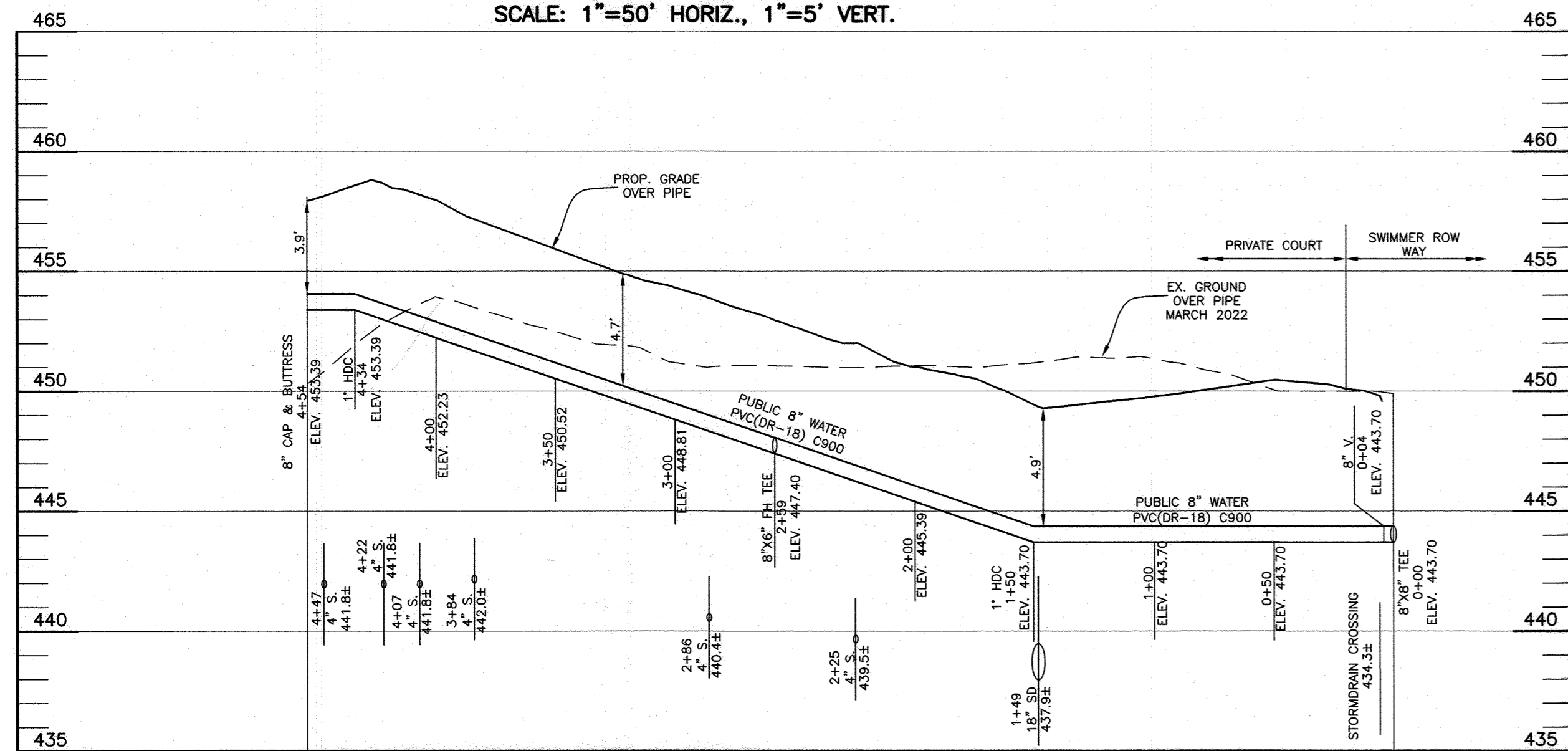

PRIVATE COURT WATERMAIN PROFILE
SCALE: 1"=50' HORIZ., 1"=5' VERT.

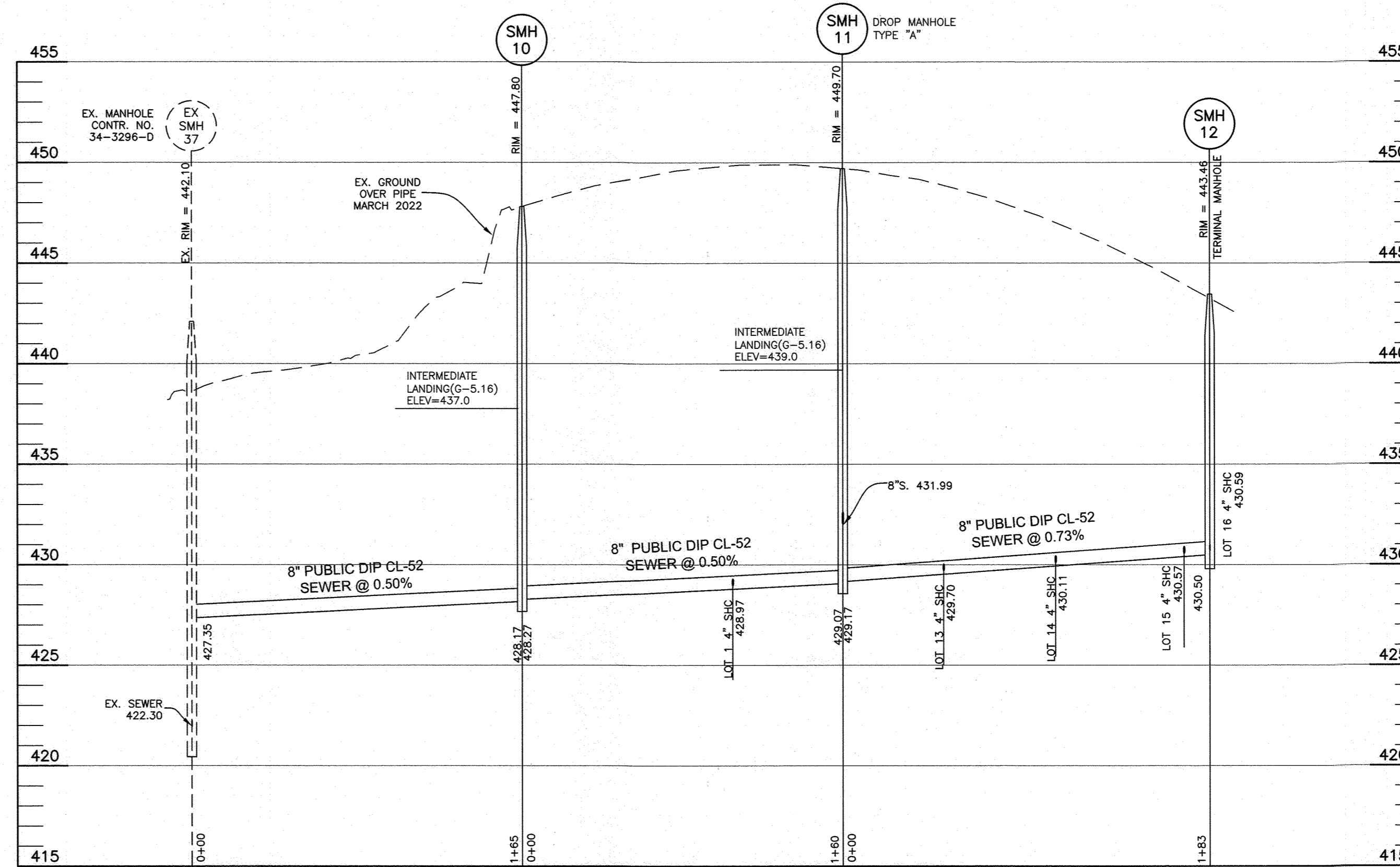

SEWER PROFILE
SCALE: 1"=50' HORIZ., 1"=5' VERT.

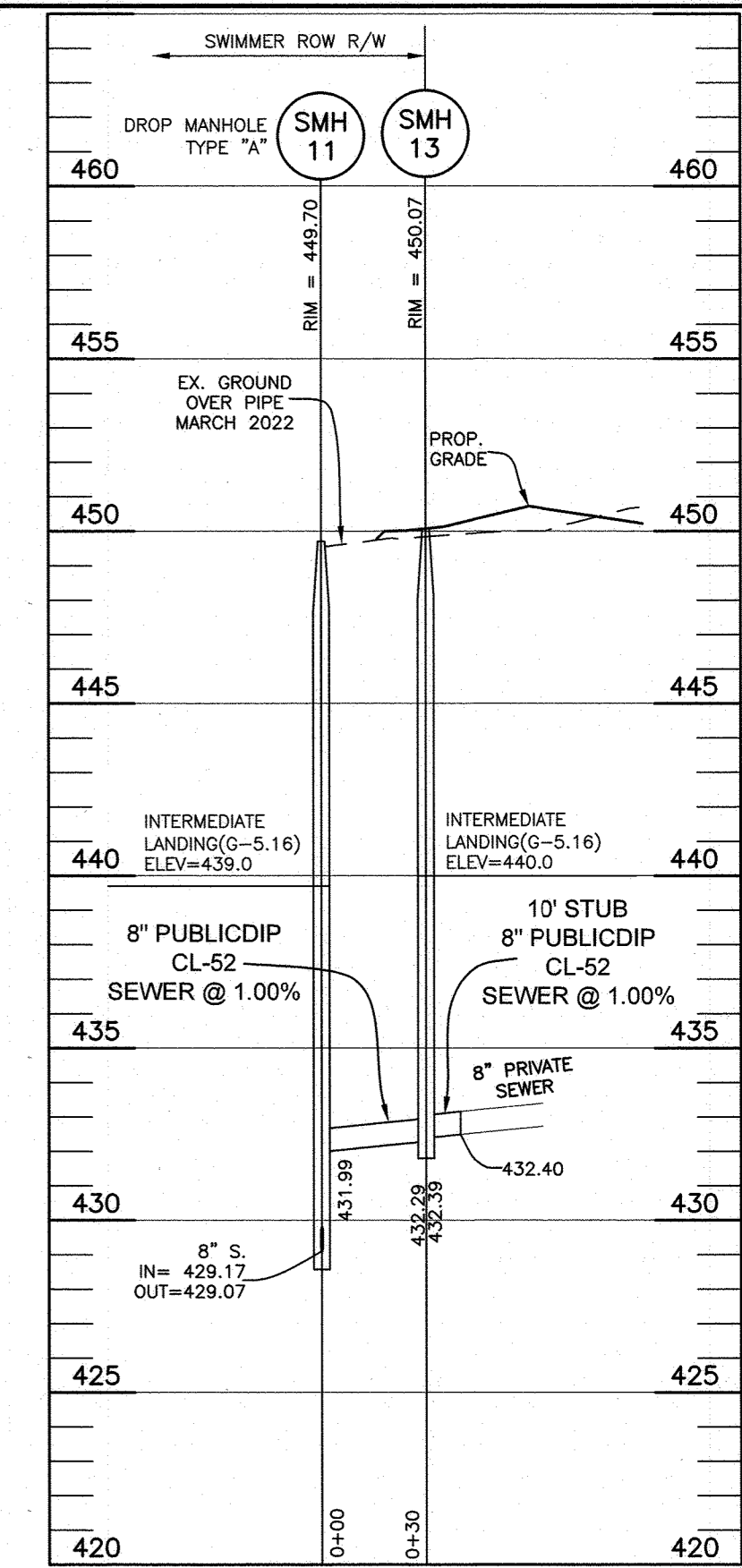

SEWER PROFILE
SCALE: 1"=50' HORIZ., 1"=5' VERT.

STRUCTURE TABLE							
NUMBER	TYPE	LOCATION	INVERT IN	INVERT OUT	TOP ELEV.	STD. DETAIL	REMARKS
SMH 10	48" MH	N 555708.07 E 1334889.36	428.27(8")	428.17(8")	447.80	G-5.12	
SMH 11	48" MH	N 555778.07 E 1334745.63	429.17(8")	429.07(8")	449.70	S-1.32	TYPE "A" DROP MANHOLE
SMH 12	48" MH	N 555858.00 E 1334580.64	-	430.50(8")	443.46	S-1.31	TERMINAL MANHOLE
SMH 13	48" MH	N 555750.80 E 1334732.16	432.39(8")	432.29(8")	450.07	G-5.12	

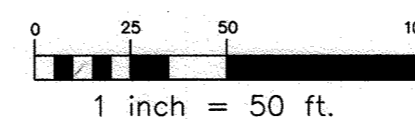

OWNER/DEVELOPER:
SOUTH TROTTER LLC
9693 GERWIG LANE, SUITE L
COLUMBIA, MD 21046
410-792-2565

Professional Engineer Signature
Professional Certification. I hereby certify that these documents were prepared or approved by me, and that I am a duly licensed professional engineer under the laws of the State of Maryland. License No. 28376. Expiration Date: 1-1-2025.

DEPARTMENT OF PUBLIC WORKS
HOWARD COUNTY, MARYLAND

DEPARTMENT OF PLANNING AND ZONING
HOWARD COUNTY, MARYLAND

BENCHMARK
ENGINEERS & LAND SURVEYORS & PLANNERS
ENGINEERING, INC.
3300 N. RIDGE ROAD & SUITE 140 & ELLICOTT CITY, MARYLAND 21043
(P) 410-465-8105 (F) 410-465-6644
WWW.BEI-CVLENGINEERING.COM

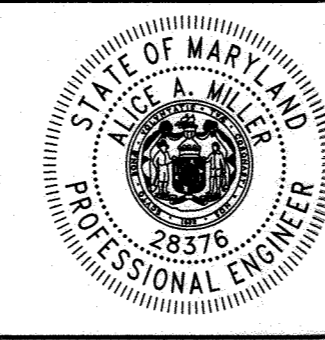

DES: AAM/JCO
DRAFT: AAM/JCO
CHK: AAM
DATE: AUG 2024

BY	NO.	REVISIONS	DATE

FINAL
PUBLIC WATER AND SEWER
PROFILES

600 SCALE MAP # 16

BLOCK: 11&17

TROTTER'S RETREAT-PHASE 1
A RESUBDIVISION OF
SCOTT PROPERTY, LOTS 1 AND 2
6479 & 6485 SOUTH TROTTER ROAD
TAX MAP: 35 - GRID: 20 - PARCEL: 338 8 - ZONED: R-20 - ELECTION DISTRICT NO. 53
CONTRACT NO. 34-5231-D

SCALE:
AS SHOWN
SHEET NO.
3 OF 3

Chief of Bureau of Utilities Signature
CHIEF, BUREAU OF UTILITIES
DATE: 8/28/24

Chief, Development Engineering Division Signature
CHIEF, DEVELOPMENT ENGINEERING DIVISION
DATE: 10/10/24