

QUANTITIES				
ITEM	ESTIMATED	AS-BUILT		
		QUANTITIES	TYPE	SUPPLIER
8" C900 PVC, DR-18	569 L.F.			
6" C900 PVC, DR-18	41 L.F.			
8" VALVE	6 EACH			
6" VALVE	2 EACH			
8" X 8" TEE	2 EACH			
8" X 6" F.H. TEE	2 EACH			
CONTINUITY TEST STATION	2 EACH			
FIRE HYDRANT	2 EACH			
8" CAP & BUTTRISS	2 EACH			
8" S; PVC SDR-35	164 L.F.			
SANITARY MANHOLE	3 EACH			
NAME OF UTILITY CONTRACTOR:				
SURVEY & DRAFTING DIVISION AS-BUILT DATE:				

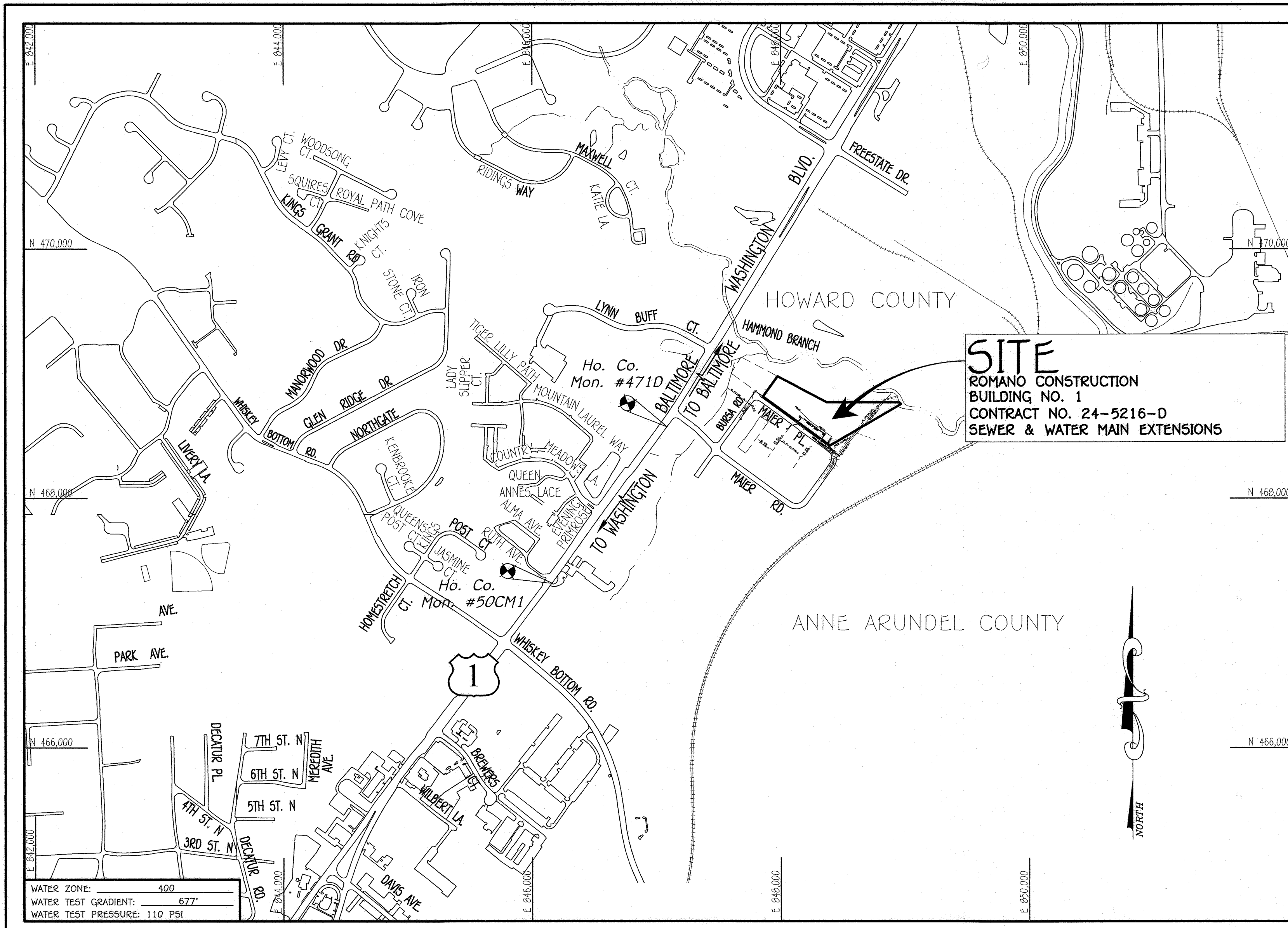

GENERAL NOTES

- PART A:**
- APPROXIMATE LOCATIONS OF EXISTING MAINS ARE SHOWN. THE CONTRACTOR SHALL TAKE ALL NECESSARY PRECAUTIONS TO PROTECT EXISTING MAINS AND SERVICES AND MAINTAIN UNINTERRUPTED SERVICE. ANY DAMAGE INCURRED SHALL BE REPAIRED IMMEDIATELY TO THE SATISFACTION OF THE ENGINEER AT THE CONTRACTOR'S EXPENSE.
 - TOPOGRAPHIC FIELD SURVEYS WERE PERFORMED ON OR ABOUT MAY, 2010 BY FISHER, COLLINS & CARTER, INC.
 - HORIZONTAL AND VERTICAL SURVEY CONTROLS: THE COORDINATES SHOWN ON THE DRAWINGS ARE BASED ON MARYLAND STATE REFERENCE SYSTEM NAD '83/91' AS PROJECTED BY HOWARD COUNTY GEODETIC CONTROL STATIONS NO. 382A & NO. 432B.
 - ALL VERTICAL CONTROLS ARE BASED ON NAVD '80. VERTICAL CONTROLS PROVIDED ON THE DRAWINGS.
 - ALL PIPE ELEVATIONS SHOWN ARE INVERT ELEVATIONS UNLESS OTHERWISE NOTED ON THE PLANS.
 - CLEAR ALL UTILITIES BY A MINIMUM OF 12 INCHES. CLEAR ALL POLES BY 7'-0" MINIMUM OR TUNNEL AS REQUIRED UNLESS OTHERWISE NOTED. THE OWNER HAS CONTACTED THE UTILITY COMPANIES AND HAS MADE ARRANGEMENTS FOR BRACING OF POLES AS SHOWN ON THE DRAWINGS. IN THE EVENT THE CONTRACTOR'S WORK REQUIRES BRACING OF ADDITIONAL POLES, ANY COST INCURRED BY THE OWNER FOR THE BRACING OF THE ADDITIONAL POLES OR DAMAGES SHALL BE DEDUCTED FROM MONIES OWED THE CONTRACTOR. THE CONTRACTOR SHALL COORDINATE WITH THE UTILITY COMPANIES TO SCHEDULE THE BRACING OF THE POLES.
 - FOR DETAILS NOT SHOWN ON THE DRAWINGS, AND FOR MATERIALS AND CONSTRUCTION METHODS, USE HOWARD COUNTY DESIGN MANUAL, VOLUME IV, STANDARD SPECIFICATIONS AND DETAILS FOR CONSTRUCTION (LATEST EDITION). THE CONTRACTOR SHALL HAVE A COPY OF VOLUME IV ON THE JOB SITE.
 - WHERE TEST FITS HAVE BEEN MADE ON EXISTING UTILITIES, THEY ARE NOTED BY THE SYMBOL AT THE LOCATIONS OF THE TEST FITS. A NOTE OR NOTES CONTAINING THE RESULTS OF THE TEST FIT OR FITS IS INCLUDED ON THE DRAWINGS. EXISTING UTILITIES IN THE VICINITY OF THE PROPOSED WORK FOR WHICH TEST FITS HAVE NOT BEEN DUG SHALL BE LOCATED BY THE CONTRACTOR TWO WEEKS IN ADVANCE OF CONSTRUCTION OPERATIONS AT HIS OWN EXPENSE.
 - THE CONTRACTOR SHALL NOTIFY THE FOLLOWING UTILITY COMPANIES OR AGENCIES AT LEAST FIVE WORKING DAYS BEFORE STARTING WORK SHOWN ON THESE PLANS:

AT&T	1-800-292-1133
BGE (CONTRACTOR SERVICES)	410-637-8713
BGE (EMERGENCY)	410-689-0123
BUREAU OF UTILITIES	410-313-4900
COLONIAL PIPELINE CO	410-795-1390
MESS UTILITY	1-800-297-7777
STATE HIGHWAY ADMINISTRATION	410-531-5533
VERIZON	1-800-743-0033 / 410-224-9210
 - TREES AND SHRUBS ARE TO BE PROTECTED FROM DAMAGE TO THE MAXIMUM EXTENT. TREES AND SHRUBS LOCATED WITHIN THE CONSTRUCTION STRIP ARE NOT TO BE REMOVED OR DAMAGED BY THE CONTRACTOR.
 - CONTRACTOR SHALL REMOVE TREES, STUMPS AND ROOTS ALONG THE LINE OF EXCAVATION, PAYMENT FOR SUCH REMOVAL SHALL BE INCLUDED IN THE UNIT PRICE BID FOR THE CONSTRUCTION OF THE MAIN.
 - THE CONTRACTOR SHALL NOTIFY THE BUREAU OF HIGHWAYS AT (410)-313-7450 AT LEAST FIVE WORKING DAYS BEFORE OPEN CUTTING OR BORING/JACKING OF ANY COUNTY ROAD FOR LAYING WATER/SEWER MAINS OR HOUSE CONNECTIONS. THE APPROVAL OF THESE DRAWINGS WILL CONSTITUTE COMPLIANCE WITH DPW REQUIREMENTS PER SECTION 18.114(a) OF THE HOWARD COUNTY CODE.
- PART B: WATER MAIN GENERAL NOTES**
- ALL WATER MAINS SHALL BE AWWA C900 PVC, DR-18.
 - TOPS OF ALL WATER MAINS SHALL HAVE A MINIMUM OF 3'-6" OF COVER UNLESS OTHERWISE NOTED.
 - VALVES ADJACENT TO TREES SHALL BE STRAPPED TO TREES.
 - ALL FITTINGS SHALL BE BUTTRESSED OR ANCHORED WITH CONCRETE IN ACCORDANCE WITH STANDARD DETAILS UNLESS OTHERWISE PROVIDED FOR ON THE DRAWINGS.
 - FIRE HYDRANTS SHALL BE SET TO THE BURY LINE ELEVATIONS SHOWN ON THE DRAWINGS. ALL FIRE HYDRANTS SHALL BE INSTALLED IN ACCORDANCE WITH STANDARD DETAILS. THE SOIL AROUND THE FIRE HYDRANT SHALL BE COMPACTED IN ACCORDANCE WITH SECTION 1000 AND SECTION 1005 OF THE STANDARD SPECIFICATIONS.
 - THE CONTRACTOR SHALL NOT OPERATE ANY WATER MAIN VALVES ON THE EXISTING WATER SYSTEM.
 - TRACER WIRE AND CONTINUITY TEST STATIONS SHALL BE INSTALLED ON ALL D.I.P. AND PVC WATER MAINS IN ACCORDANCE WITH HOWARD COUNTY DESIGN MANUAL.
 - FOR PVC WATER MAINS, ALL RECORDS FOR THE QUALITY CONTROL AND QUALIFICATION TEST REQUIREMENTS NOTED IN SECTION 5.1 OF THE AWWA STANDARD C900 FOR PVC PRESSURE PIPE SHALL BE SUBMITTED WITH THE PIPE MATERIAL. CERTIFICATIONS OR SHOP DRAWINGS PRIOR TO APPROVAL OF THE MATERIAL FOR USE. THE TEST RECORDS SHALL BE FOR THE PIPE TO BE INSTALLED UNDER THIS CONTRACT. ALL PVC PIPE SHALL CONTAIN MARKINGS TO ALLOW CROSS REFERENCING OF THE PIPE SUPPLIED TO THE TEST RECORDS RECEIVED.
 - UNLESS OTHERWISE NOTED ON THE PLANS OR IN THE SPECIFICATIONS, SEVENTEEN (17) POUND SACRIFICIAL ANODES SHALL BE INSTALLED ON ALL VALVES AND METALLIC FITTINGS USED WITH PVC WATER MAINS IN ACCORDANCE WITH VOLUME IV, STANDARD SPECIFICATIONS AND DETAILS FOR CONSTRUCTION. MAGNESIUM ANODES SHALL BE INSTALLED ON ALL VALVES AND DUCTILE IRON FITTINGS INCLUDING RESTRAINTS AND HANGERS. ZINC ANODES SHALL BE INSTALLED ON ALL STAINLESS STEEL FITTINGS AND SADDLES USED WITH PVC MAINS. ALL 'TEES' USED WITH PVC MAINS SHALL BE DUCTILE IRON.
 - PROPER ASSEMBLY OF GASKETED PVC PIPE JOINTS: THE MANUFACTURER'S INSERTION LINE OF GASKETED PVC PIPE JOINTS INDICATES THE MAXIMUM DEPTH OF INSERTION OF THE SPIGOT INTO THE BELL. AFTER ASSEMBLY OF THE JOINT, THE INSERTION LINE SHALL REMAIN VISIBLE. DUAL INSERTION LINES ON GASKETED PVC PIPE INDICATE THE MAXIMUM AND MINIMUM DEPTH OF INSERTION OF THE SPIGOT INTO THE BELL. THE CONTRACTOR SHALL NOT OVER INSERT OR OVER HOME THE SPIGOT INTO THE BELL OF PVC PIPE.
 - ALL CHANGES IN HORIZONTAL OR VERTICAL DIRECTION OF PVC WATER PIPE SHALL BE MADE WITH STANDARD BENDS, 5-DEGREE SWEEPS OR HIGH DEFLECTION(HD) COUPLINGS. NO BENDING OF THE PIPE OR DEFLECTING OF PVC PIPE JOINTS IS PERMITTED, WHERE HIGH DEFLECTION COUPLINGS OR 5-DEGREE SWEEPS ARE PERMITTED. THE CONTRACTOR SHALL PROVIDE ONE FULL PIPE LENGTH (20 FOOT LONG) ON EITHER SIDE OF THE HIGH DEFLECTION COUPLING OR 5-DEGREE SWEEP, TAKING CARE NOT TO USE COMPACTION EQUIPMENT DIRECTLY OVER THE FITTING.
 - PVC HIGH DEFLECTION COUPLINGS SHALL BE LIMITED TO A TOTAL OF 3-DEGREES (1 1/2-DEGREE ON EITHER END OF THE COUPLING). SHALL BE RATED FOR A MINIMUM 200 PSI MEETING THE REQUIREMENTS OF AWWA C900, SHALL HAVE A MINIMUM LAY LENGTH OF 9'-INCHES AND SHALL HAVE CENTER STOPS. PVC HIGH DEFLECTION COUPLINGS SHALL BE CERTAINTED PVC HIGH DEFLECTION (HD) STOP COUPLINGS OR EQUAL.
 - FIVE DEGREE SWEEPS SHALL BE BELL BY SPIGOT, RATED FOR A MINIMUM 225 PSI, DR-18 MEETING THE REQUIREMENTS OF AWWA C900 AND SHALL BE MULTI FITTINGS (IFEX) BLUE BRUTE, DR-18 OR EQUAL.
 - WHEN PVC HIGH DEFLECTION COUPLINGS OR PVC 5-DEGREE SWEEPS ARE USED TO FACILITATE CHANGES IN HORIZONTAL OR VERTICAL ALIGNMENTS OF AWWA C900 PVC PIPELINES, THE CONTRACTOR SHALL INSERT DEVICES FOR THE PREVENTION OF OVER-INSERTION OF THE PVC PIPE SPIGOTS OR PLAIN ENDS INTO THE PUSH ON BELL JOINT ON BOTH SIDES OF THE HIGH DEFLECTION COUPLINGS AND 5-DEGREE SWEEPS. BELL STOPS SHALL BE PLACED AT THE PROPER INSERTION LINE FOR THE FITTING. THE BELL STOP SHALL BE MANUFACTURED OF DUCTILE IRON AND INCORPORATE AN EXPANSION RETENTION SPRING TO ALLOW FOR PIPE EXPANSION AND CONTRACTION. THE BELL STOPS SHALL BE SERIES 5000 MEGA-STOP, AS MANUFACTURED BY EBA IRON, INC. OR APPROVAL EQUAL.
- PART C: SEWER MAIN GENERAL NOTES**
- ALL SEWER MAINS SHALL BE D.I.P. OR P.V.C. UNLESS OTHERWISE NOTED.
 - ALL MANHOLES SHALL BE 4'-0" INSIDE DIAMETER UNLESS OTHERWISE NOTED.
 - FORCET MAINS SHALL BE D.I.P. ONLY.
 - MANHOLES SHOWN WITH 12" AND 18" WALLS ARE FOR BRICK MANHOLES ONLY.
 - MANHOLES DESIGNATED W.T. IN PLAN AND PROFILE SHALL HAVE WATERTIGHT FRAME AND COVER. STANDARD DETAIL G5.52. WHERE WATERTIGHT MANHOLE FRAMES AND COVERS ARE USED, SET TOP OF FRAME 1'-6" ABOVE FINISHED GRADE UNLESS OTHERWISE NOTED ON THE DRAWINGS.
 - HOUSE(S) WITH THE SYMBOL "C.N.S." INDICATES THAT CELLAR CANNOT BE SERVED.

BENCHMARK INFORMATION

B.M.#1 - HOWARD COUNTY CONTROL STATION #50CM1 - HORIZONTAL - (NAD '83)
 (LOCATED ALONG US ROUTE 1, JUST NORTH OF WHISKEY BOTTOM ROAD, APPROX. 29.9' SOUTH FROM THE CENTER LINE OF WHISKEY BOTTOM ROAD.)
 N 528,445.4908
 E 1,360,543.6789
 ELEVATION = 225.331 - VERTICAL - (NAVD '80)

B.M.#2 - HOWARD COUNTY CONTROL STATION #4710 - HORIZONTAL - (NAD '83)
 (LOCATED ALONG THE SOUTH SIDE OF US RTE. 1 SOUTH OF MAIER ROAD, APPROX. 2.5' OFF THE EDGE OF PAVING, APPROX. 43' SOUTH OF TELEPHONE MANHOLE LOCATED IN SIDEWALK.)
 N 529,698.8590
 E 1,361,467.9920
 ELEVATION = 180.229 - VERTICAL - (NAVD '80)

TYPE OF BUILDING:	COMMERCIAL
NUMBER OF PARCELS:	1
NO. OF WATER HOUSE CONNECTIONS:	1
NO. OF SEWER HOUSE CONNECTIONS:	N/A
SEWER SHED:	LITTLE PATUXENT
TREATMENT PLANT:	LITTLE PATUXENT RECLAMATION PLANT SAVAGE, MD.

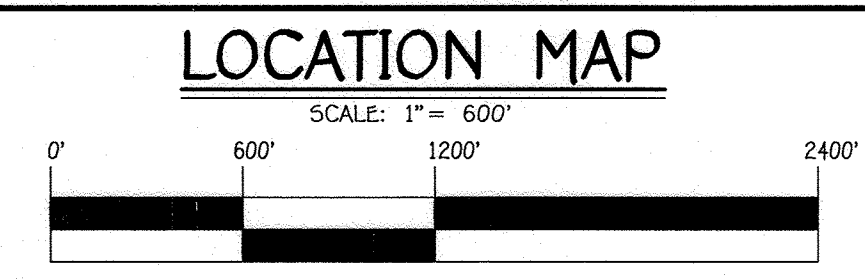

PLAN REFERENCE NUMBERS:
 F 24-047
 SDP 23-012
 ECP 18-050

CONTRACT NO. 24-5216-D

ROMANO CONSTRUCTION

BUILDING No. 1

SEWER & WATER MAIN EXTENSIONS

HOWARD COUNTY, MARYLAND

SDP 23-012

THIS DEVELOPMENT IS APPROVED FOR EROSION AND SEDIMENT CONTROL BY HOWARD SOIL CONSERVATION DISTRICT.

APPROVED: *Howard Soil Conservation District* 03/27/24 DATE

LEGEND	
SYMBOL	DESCRIPTION
—w—	EX. WATER MAIN
—s—	EX. SEWER MAIN
○	EX. SEWER MANHOLE
—	EX. WATER, SEWER & UTILITY EASEMENT
⊗	EX. FIRE HYDRANT
○	EX. VALVE
—	PROP. WATER MAIN
—	PROP. SEWER MAIN
○	PROP. SEWER MANHOLE
—	PROP. WATER, SEWER & UTILITY EASEMENT
---	PROP. W/C
---	PROP. S/C
⊗	PROP. FIRE HYDRANT
○	PROP. VALVE

OWNER/DEVELOPER
 A.J. ROMANO CONSTRUCTION COMPANY
 8790 MAIER PLACE
 LAUREL, MARYLAND 20723
 ATTN: ANTONIO ROMANO, PRESIDENT
 TELE: (301)-362-0080
 FAX: (301)-362-0081

CONTRACT NO. 24-5216-D
 ROMANO CONSTRUCTION
 BUILDING NO. 1
 SEWER & WATER MAIN EXTENSIONS
 HOWARD COUNTY, MARYLAND

DEPARTMENT OF PUBLIC WORKS
 HOWARD COUNTY, MARYLAND

Paul G. Cavanaugh 3/22/2024 DATE
 CHIEF, BUREAU OF UTILITIES

DEPARTMENT OF PLANNING AND ZONING
 HOWARD COUNTY, MARYLAND

Paul G. Cavanaugh 4.3.24 DATE
 CHIEF, DEVELOPMENT ENGINEERING DIVISION

I HEREBY CERTIFY THAT THESE DOCUMENTS WERE PREPARED OR APPROVED BY ME, AND THAT I AM A DULY LICENSED PROFESSIONAL ENGINEER UNDER THE LAWS OF THE STATE OF MARYLAND.
 LICENSE NO. 27020 EXPIRATION DATE IS 1/25/26.

FISHER, COLLINS & CARTER, INC.
 CIVIL, ENGINEERING CONSULTANTS & LAND SURVEYORS
 CENTENNIAL SQUARE OFFICE PARK - 10272 BALTIMORE NATIONAL PIKE
 ELICOTT CITY, MARYLAND 21042
 (410) 461-2895

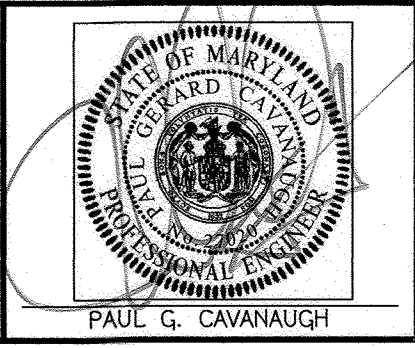

DESIGNED BY:	DAM
DRAWN BY:	J.L.
CHECKED BY:	L.G.
DATE:	MARCH 2024
BY NO.	
REVISION	

SEWER & WATER MAIN EXTENSIONS TITLE SHEET	
600' SCALE MAP NO. 47	BLOCK NO. 23
F.C.C. WORK ORDER NO. 17051-3001	
FILE NAME:	SEWER & WATER MAIN EXTENSIONS PLAN

ROMANO CONSTRUCTION
 BUILDING No. 1
 SEWER & WATER MAIN EXTENSIONS
 CONTRACT NO. 24-5216-D
 SIXTH ELECTION DISTRICT
 HOWARD COUNTY, MARYLAND

SCALE AS SHOWN
 SHEET 1 OF 3

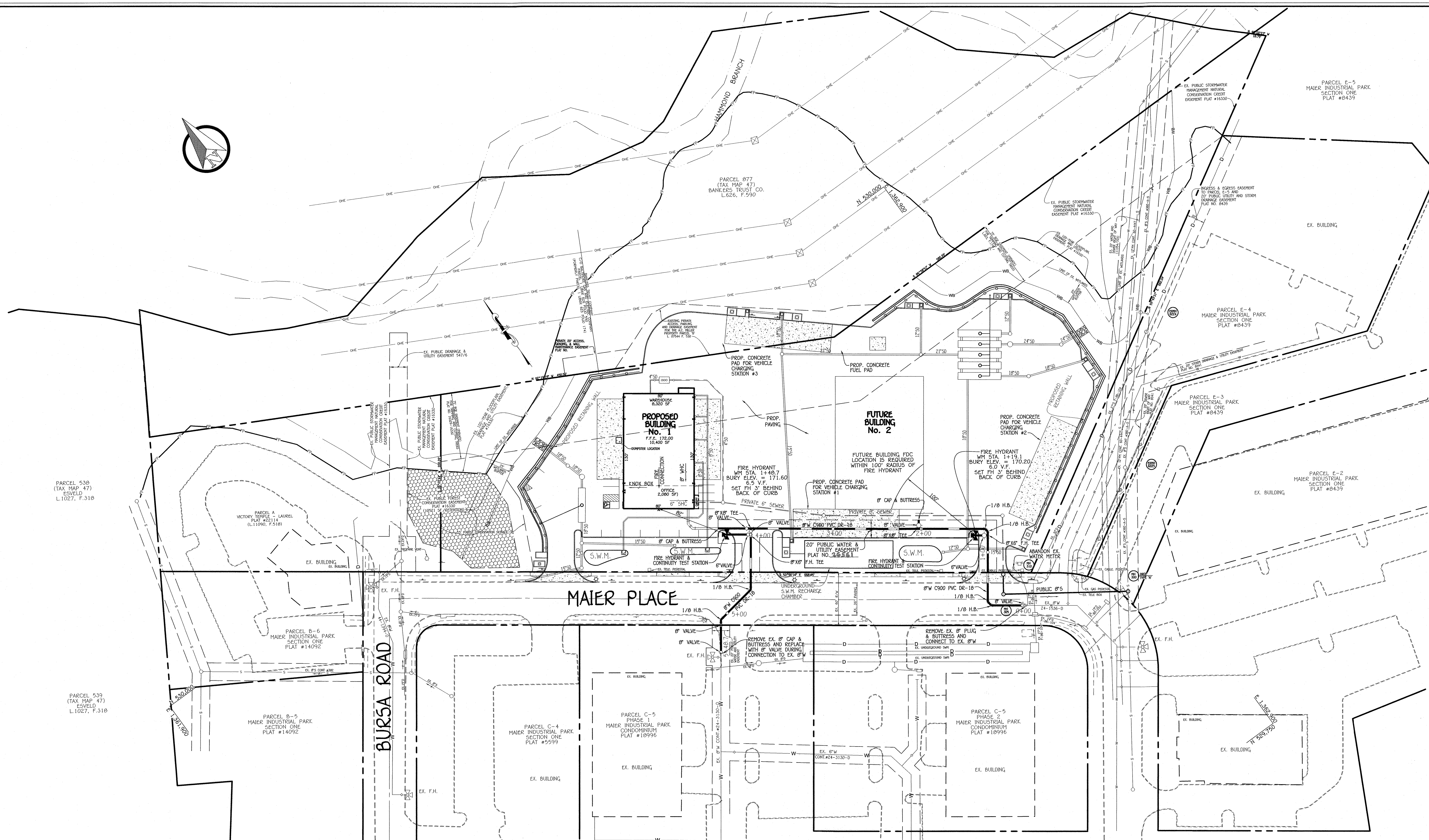
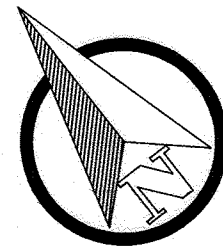

MAIER PLACE

BURSA ROAD

PLAN

SCALE: 1" = 50'

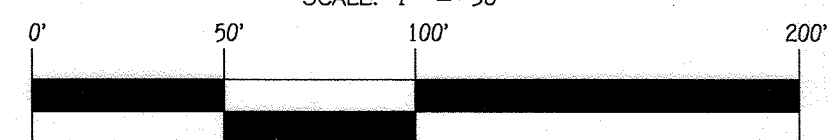

DEPARTMENT OF PUBLIC WORKS
HOWARD COUNTY, MARYLAND

DEPARTMENT OF PLANNING AND ZONING
HOWARD COUNTY, MARYLAND

I HEREBY CERTIFY THAT THESE DOCUMENTS WERE PREPARED OR APPROVED BY ME, AND THAT I AM A DULY LICENSED PROFESSIONAL ENGINEER UNDER THE LAWS OF THE STATE OF MARYLAND.
LICENSE NO. 27020 EXPIRATION DATE IS 1/25/26.

FISHER, COLLINS & CARTER, INC.
CIVIL ENGINEERING CONSULTANTS & LAND SURVEYORS
CENTENNIAL SQUARE OFFICE PARK - 10272 BALDWIN NATIONAL FIRE
ELLSWORTH CITY, MARYLAND 21042
(410) 461-2995

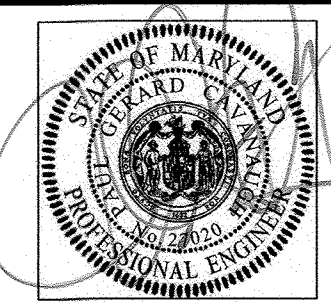

DESIGNED BY :
DAM

DRAWN BY :
J.L.

CHECKED BY :
L.G.

DATE :
MARCH 2024

BY NO. REVISION

SEWER & WATER MAIN EXTENSIONS

600' SCALE MAP NO. 47 BLOCK NO. 23

F.C.C. WORK ORDER NO. 17051-3001

FILE NAME : SEWER & WATER MAIN EXTENSIONS PLAN

ROMANO CONSTRUCTION
BUILDING No. 1
SEWER & WATER MAIN EXTENSIONS
CONTRACT NO. 24-5216-0
SIXTH ELECTION DISTRICT
HOWARD COUNTY, MARYLAND

SCALE
AS
SHOWN

SHEET
2 OF 3

CONTRACT NO. 24-5216-0
ROMANO CONSTRUCTION
BUILDING NO. 1
SEWER & WATER MAIN EXTENSIONS
HOWARD COUNTY, MARYLAND

I:\2017\17051\Engineering\Drawings\DWG\Final Water and Sewer Contract Plan.dwg, PLAN SHEET, 3/15/2024 11:22:28 PM, 1:1

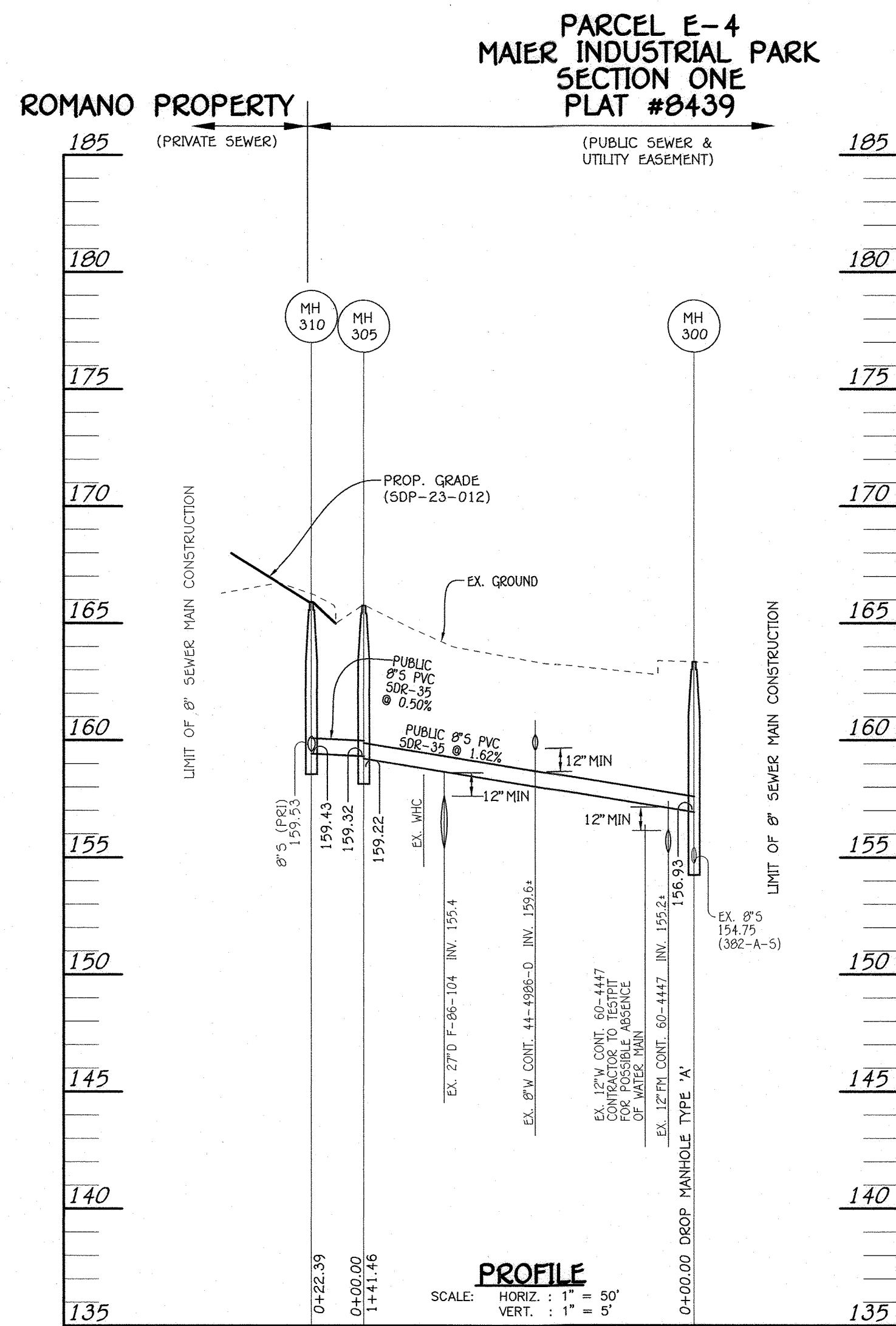

8" SEWER MAIN: ROMANO PROPERTY

MANHOLE TABULATION CHART			
NO.	NORTHING	EASTING	RIM ELEVATION
300 (PUBLIC)	529,467.55	1,362,895.19	163.35
305 (PUBLIC)	529,548.02	1,362,738.85	165.76
310 (PUBLIC)	529,566.29	1,362,751.78	165.90

NOTE: SET MH RIMS FLUSH W/PROPOSED GRADE AND SLOPE.

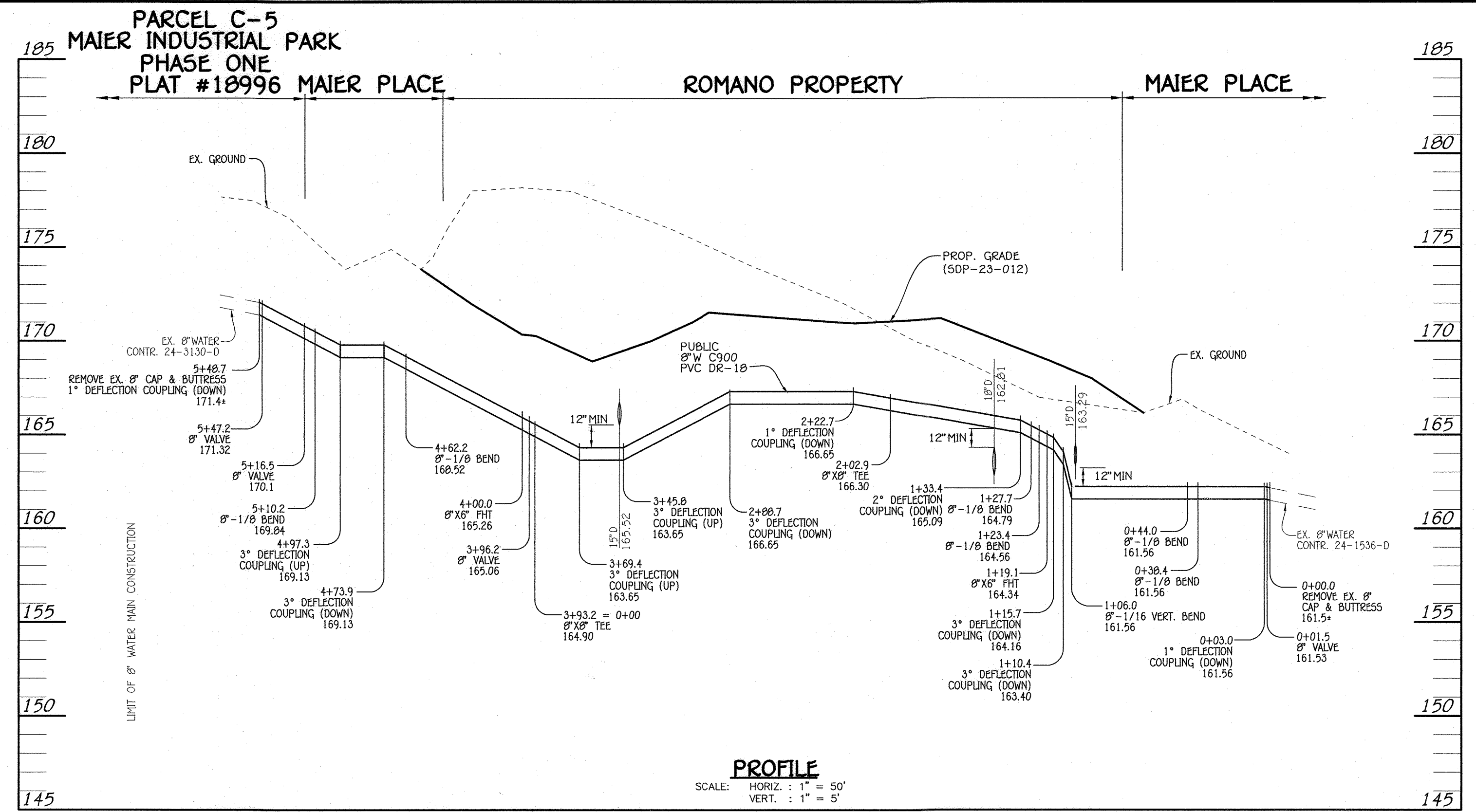

8" WATER MAIN: ROMANO PROPERTY

WATER MAIN TABULATION CHART			
W.M. STA.	APPURTENANCE	NORTHING	EASTING
8" WATER MAIN			
0+00.0	REMOVE EX. CAP AND BUTTRESS	529,523.35	1,362,751.30
0+01.5	8" VALVE	529,524.23	1,362,750.09
0+03.0	1" DEFLECTION COUPLING	529,525.10	1,362,748.87
0+38.4	8" - 1/8 BEND	529,545.93	1,362,720.28
0+44.0	8" - 1/8 BEND	529,551.52	1,362,719.41
1+06.0	8" - 1/16 VERT. BEND	529,601.61	1,362,755.88
1+10.4	3" DEFLECTION COUPLING	529,609.17	1,362,758.47
1+15.7	3" DEFLECTION COUPLING	529,609.46	1,362,761.59
1+19.1	8" X 6" TEE	529,612.23	1,362,763.61
1+23.4	8" - 1/8 BEND	529,615.70	1,362,766.14
1+27.7	8" - 1/8 BEND	529,619.89	1,362,765.48
1+33.4	2" DEFLECTION COUPLING	529,623.27	1,362,760.84
2+02.9	8" X 8" TEE	529,664.19	1,362,704.64
2+22.7	1" DEFLECTION COUPLING	529,675.84	1,362,688.65
2+88.7	3" DEFLECTION COUPLING	529,714.69	1,362,635.30
3+45.8	3" DEFLECTION COUPLING	529,748.30	1,362,589.14
3+69.4	3" DEFLECTION COUPLING	529,762.19	1,362,570.06
3+93.2	8" X 6" TEE	529,776.18	1,362,550.85
3+96.2	8" VALVE	529,773.65	1,362,549.00
4+00.0	8" X 6" TEE	529,770.65	1,362,546.82
4+62.2	8" - 1/8 BEND	529,720.38	1,362,510.22
4+73.9	3" DEFLECTION COUPLING	529,718.56	1,362,498.64
4+97.3	3" DEFLECTION COUPLING	529,714.93	1,362,475.53
5+10.2	8" - 1/8 BEND	529,712.92	1,362,462.78
5+16.5	8" VALVE	529,707.86	1,362,459.09
5+47.2	8" VALVE	529,682.66	1,362,440.72
5+88.7	REMOVE EX. CAP & BUTTRESS	529,681.82	1,362,440.13

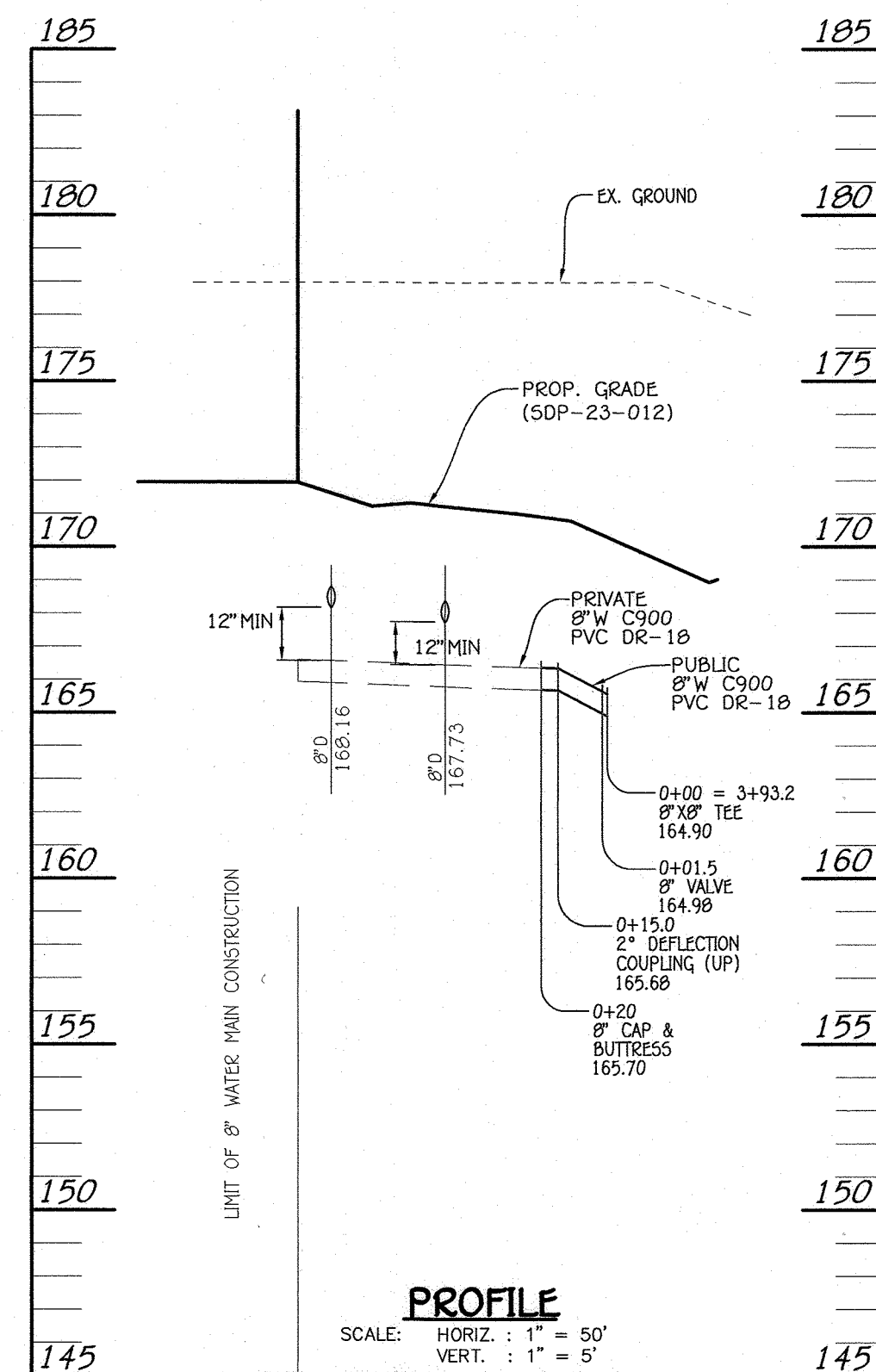

8" WATER MAIN: ROMANO PROPERTY

WATER MAIN TABULATION CHART			
W.M. STA.	APPURTENANCE	NORTHING	EASTING
8" WATER MAIN			
0+00.0	8" X 6" TEE	529,776.18	1,362,550.85
0+01.5	8" VALVE	529,778.92	1,362,547.00
0+15.0	2" DEFLECTION COUPLING	529,785.01	1,362,538.73
0+20.0	CAP & BUTTRESS	529,798.09	1,362,520.78

CONTRACT NO. 24-5216-D
ROMANO CONSTRUCTION
BUILDING NO. 1
SEWER & WATER MAIN EXTENSIONS
HOWARD COUNTY, MARYLAND

DEPARTMENT OF PUBLIC WORKS
HOWARD COUNTY, MARYLAND

DEPARTMENT OF PLANNING AND ZONING
HOWARD COUNTY, MARYLAND

I HEREBY CERTIFY THAT THESE DOCUMENTS WERE PREPARED OR APPROVED BY ME, AND THAT I AM A DULY LICENSED PROFESSIONAL ENGINEER UNDER THE LAWS OF THE STATE OF MARYLAND. LICENSE NO. 27020 EXPIRATION DATE IS 1/25/26.

FISHER, COLLINS & CARTER, INC.
CIVIL ENGINEERING CONSULTANTS & LAND SURVEYORS
CENTENNIAL SQUARE OFFICE PARK - 10272 BALTIMORE NATIONAL PIKE
ELIJAH CITY, MARYLAND 21046
(410) 461-2895

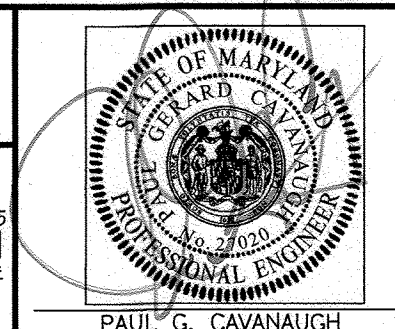

DESIGNED BY : DAM
DRAWN BY : J.L.
CHECKED BY : L.G.
DATE : MARCH 2024

SEWER & WATER MAIN EXTENSIONS
PROFILES AND CHARTS

600' SCALE MAP NO. 47 BLOCK NO. 23

F.C.C. WORK ORDER NO. 17051-3001

FILE NAME : SEWER & WATER MAIN EXTENSIONS PLAN

ROMANO CONSTRUCTION
BUILDING No. 1
SEWER & WATER MAIN EXTENSIONS
CONTRACT NO. 24-5216-D
SIXTH ELECTION DISTRICT
HOWARD COUNTY, MARYLAND

SCALE
AS
SHOWN

SHEET
3 OF 3