

GENERAL NOTES

- PART I**
- APPROXIMATE LOCATIONS OF EXISTING MAINS ARE SHOWN. THE CONTRACTOR SHALL TAKE ALL NECESSARY PRECAUTIONS TO PROTECT EXISTING MAINS AND SERVICES AND MAINTAIN UNINTERRUPTED SERVICE. ANY DAMAGE INCURRED SHALL BE REPAIRED IMMEDIATELY TO THE SATISFACTION OF THE ENGINEER AT THE CONTRACTOR'S EXPENSE.
 - TOPOGRAPHIC FIELD SURVEYS WERE PERFORMED IN MAY 2019 BY BENCHMARK ENGINEERING, INC.
 - HORIZONTAL AND VERTICAL SURVEY CONTROLS:
THE COORDINATES SHOWN ON THE DRAWINGS ARE BASED ON MARYLAND STATE REFERENCE SYSTEM NAD '83/'91 AS PROJECTED BY HOWARD COUNTY GEODETIC CONTROL STATIONS NO. 0012 AND NO. 16E1.
 - ALL VERTICAL CONTROLS ARE BASED ON NAVD '88. VERTICAL CONTROLS PROVIDED ON THE DRAWINGS ARE 0012 AND 16E1.
 - ALL PIPE ELEVATIONS SHOWN ARE INVERT ELEVATIONS UNLESS OTHERWISE NOTED ON THE PLANS.
 - CLEAR ALL UTILITIES BY A MINIMUM OF 12 INCHES. CLEAR ALL POLES BY 5'-0" MINIMUM OR TUNNEL AS REQUIRED UNLESS OTHERWISE NOTED. THE OWNER HAS CONTACTED THE UTILITY COMPANIES AND HAS MADE ARRANGEMENTS FOR BRACING OF POLES AS SHOWN ON THE DRAWINGS. IN THE EVENT THE CONTRACTOR'S WORK REQUIRES THE BRACING OF ADDITIONAL POLES, ANY COST INCURRED BY THE OWNER FOR THE BRACING OF ADDITIONAL POLES OR DAMAGES SHALL BE DEDUCTED FROM MONIES OWED THE CONTRACTOR. THE CONTRACTOR SHALL COORDINATE WITH THE UTILITY COMPANIES TO SCHEDULE THE BRACING OF THE POLES.
 - FOR DETAILS NOT SHOWN ON THE DRAWING, AND FOR MATERIALS AND CONSTRUCTION METHODS, USE HOWARD COUNTY DESIGN MANUAL VOLUME IV, STANDARD SPECIFICATIONS AND DETAILS FOR CONSTRUCTION (LATEST EDITION). THE CONTRACTOR SHALL HAVE A COPY OF VOLUME IV ON THE JOB.
 - WHERE TEST PITS HAVE BEEN MADE ON EXISTING UTILITIES, THEY ARE NOTED BY THE SYMBOL AT THE LOCATIONS OF THE TEST PITS. A NOTE OR NOTES CONTAINING THE RESULTS OF THE TEST PIT OR PITS IS INCLUDED ON THE DRAWINGS. EXISTING UTILITIES IN THE VICINITY OF THE PROPOSED WORK FOR WHICH TEST PITS HAVE NOT BEEN DUG SHALL BE LOCATED BY THE CONTRACTOR TWO WEEKS IN ADVANCE OF CONSTRUCTION OPERATIONS AT HIS OWN EXPENSE.
 - THE CONTRACTOR SHALL NOTIFY THE FOLLOWING UTILITY COMPANIES OR AGENCIES AT LEAST FIVE WORKING DAYS BEFORE STARTING WORK SHOWN ON THESE PLANS:

AT&T.....	1-800-252-1133
BGE (CONTRACTOR SERVICES).....	410-637-8713
BGE (EMERGENCY).....	410-645-0123
BUREAU OF UTILITIES.....	410-313-4800
COLONIAL PIPELINE CO.....	410-795-1390
MISS UTILTY.....	1-800-257-7777
STATE HIGHWAY ADMINISTRATION.....	410-531-5533
VERIZON.....	1-800-743-0033
 - TREES AND SHRUBS ARE TO BE PROTECTED FROM DAMAGE TO THE MAXIMUM EXTENT. TREES AND SHRUBS LOCATED WITHIN THE CONSTRUCTION STRIP ARE NOT TO BE REMOVED OR DAMAGED BY THE CONTRACTOR.
 - THE CONTRACTOR SHALL REMOVE TREES, STUMPS AND ROOTS ALONG LINE OF EXCAVATION. PAYMENT FOR SUCH REMOVAL SHALL BE INCLUDED IN THE UNIT PRICE BID FOR CONSTRUCTION OF THE MAIN.
 - THE CONTRACTOR SHALL NOTIFY THE BUREAU OF HIGHWAYS, HOWARD COUNTY, AT (410)-313-7450 AT LEAST FIVE WORKING DAYS BEFORE CUTTING OR BORING/JACKING OF ANY COUNTY ROAD FOR LAYING WATER/SEWER MAINS OR HOUSE CONNECTIONS. THE APPROVAL OF THESE DRAWINGS WILL CONSTITUTE COMPLIANCE WITH DPW REQUIREMENTS PER SECTION 18.114(g) OF THE HOWARD COUNTY CODE.

- PART II WATER**
- ALL WATER MAINS TO BE PVC UNLESS OTHERWISE NOTED.
 - TOPS OF ALL WATER MAINS SHALL HAVE A MINIMUM OF 3'-6" OF COVER UNLESS OTHERWISE NOTED.
 - VALVES ADJACENT TO TEES SHALL BE STRAPPED TO TEES.
 - ALL FITTINGS SHALL BE BUTTRESSED OR ANCHORED WITH CONCRETE IN ACCORDANCE WITH STANDARD DETAILS UNLESS OTHERWISE PROVIDED FOR ON THE DRAWINGS.
 - FIRE HYDRANTS SHALL BE SET TO THE BURY LINE ELEVATIONS SHOWN ON THE DRAWINGS. ALL FIRE HYDRANTS SHALL BE INSTALLED IN ACCORDANCE WITH THE STANDARD DETAILS. THE SOIL AROUND THE FIRE HYDRANT SHALL BE COMPACTED IN ACCORDANCE WITH SECTION 1000 AND SECTION 1005 OF THE STANDARD SPECIFICATIONS.
 - THE CONTRACTOR SHALL NOT OPERATE ANY WATER MAIN VALVES ON THE EXISTING WATER SYSTEM.
 - TRACER WIRE AND CONTINUITY TEST STATIONS SHALL BE INSTALLED ON ALL DIP AND PVC WATER MAINS IN ACCORDANCE WITH THE HOWARD COUNTY DESIGN MANUAL.
 - FOR PVC WATER MAINS, ALL RECORDS FOR THE QUALITY CONTROL AND QUALIFICATION TEST REQUIREMENTS NOTED IN SECTION 5.1 OF THE AWWA STANDARD C900 FOR PVC PRESSURE PIPE SHALL BE SUBMITTED WITH THE PIPE MATERIAL CERTIFICATIONS OR SHOP DRAWINGS PRIOR TO APPROVAL OF THE MATERIAL FOR USE. THE TEST RECORDS SHALL BE FOR THE PIPE TO BE INSTALLED UNDER THIS CONTRACT. ALL PVC PIPE SHALL CONTAIN MARKINGS TO ALLOW CROSS REFERENCING OF THE PIPE SUPPLIED TO THE TEST RECORDS RECEIVED.
 - UNLESS OTHERWISE NOTED ON THE PLANS OR IN THE SPECIFICATIONS SACRIFICIAL ANODES SHALL BE INSTALLED ON ALL VALVES AND METALLIC FITTINGS USED WITH PVC WATER MAINS IN ACCORDANCE WITH VOLUME IV, STANDARD SPECIFICATIONS AND DETAILS FOR CONSTRUCTION. SEVENTEEN (17) POUND MAGNESIUM ANODES SHALL BE INSTALLED ON ALL VALVES AND DUCTILE IRON FITTINGS INCLUDING RESTRAINTS AND HARNESSSES. TWELVE (12) POUND ZINC ANODES SHALL BE INSTALLED ON ALL STAINLESS STEEL FITTINGS AND SADDLES USED WITH PVC MAINS. ALL "TEES" USED WITH PVC MAINS SHALL BE DUCTILE IRON.
 - PROPER ASSEMBLY OF GASKETED PVC PIPE JOINTS: THE MANUFACTURER'S INSERTION LINE OF GASKETED PVC PIPE JOINTS INDICATES THE MAXIMUM DEPTH OF INSERTION OF THE SPIGOT INTO THE BELL. AFTER ASSEMBLY OF THE JOINT, THE INSERTIONLINE SHALL REMAIN VISIBLE. DUAL INSERTION LINES ON GASKETED PVC PIPE INDICATE THE MAXIMUM AND MINIMUM DEPTH OF INSERTION OF THE SPIGOT INTO THE BELL. THE CONTRACTOR SHALL NOT OVER INSERT OR OVER HOME THE SPIGOT INTO THE BELL OF PVC PIPE.
 - ALL CHANGES IN HORIZONTAL AND VERTICAL DIRECTION OF PVC WATER PIPE SHALL BE MADE WITH STANDARD BENDS, 5-DEGREE SWEEPS OR HIGH DEFLECTION (HD) COUPLINGS. NO BENDING OF THE PIPE OR DEFLECTING OF PVC PIPE JOINTS IS PERMITTED, WHERE HIGH DEFLECTION COUPLINGS OR 5-DEGREE SWEEPS ARE PERMITTED, THE CONTRACTOR SHALL PROVIDE ONE FULL PIPE LENGTH (20-FOOT LONG) ON EITHER SIDE OF THE HIGH DEFLECTION COUPLING OR 5-DEGREE SWEEP. THE CONTRACTOR SHALL USE COMPACTOR PLATE COMPACTOR OR OTHER APPROVED MEANS TO THOROUGHLY COMPACT THE #57 STONE ON BOTH SIDES OF THE HIGH DEFLECTION COUPLING OR 5-DEGREE SWEEP, TAKING CARE NOT TO USE COMPACTION EQUIPMENT DIRECTLY OVER THE FITTING.

- PVC HIGH DEFLECTION COUPLINGS SHALL BE LIMITED TO A TOTAL DEFLECTION OF 3-DEGREES (1 1/2 DEGREE ON EITHER END OF THE COUPLING). SHALL BE RATED FOR A MINIMUM 200 PSI MEETING THE REQUIREMENTS OF AWWA C900. SHALL HAVE A MINIMUM LAY LENGTH OF 8-INCHES AND SHALL HAVE CENTER STOPS. PVC HIGH DEFLECTION COUPLINGS SHALL BE CERTAINTED PVC HIGH DEFLECTION (HD) STOP COUPLINGS OR EQUAL.
- 5-DEGREE SWEEPS SHALL BE BELL BY SPIGOT, RATED FOR A MINIMUM 225 PSI, DR18 MEETING THE REQUIREMENTS OF AWWA C900 AND SHALL BE MULTI FITTINGS (PEX) BLUE BRUTE DR18 OR EQUAL.
12. WHEN PVC HIGH DEFLECTION COUPLINGS OR PVC 5-DEGREE SWEEPS ARE USED TO FACILITATE CHANGES IN HORIZONTAL OR VERTICAL ALIGNMENTS OF AWWA C-900 PVC PIPELINES, THE CONTRACTOR SHALL INSTALL DEVICES FOR THE PREVENTION OF OVER-INSERTION OF THE PVC PIPE SPIGOTS OR PLAIN ENDS INTO THE PUSH ON BELL JOINT ON BOTH SIDES OF THE HIGH DEFLECTION COUPLINGS AND 5 DEGREE SWEEPS. BELL STOPS SHALL BE PLACED AT THE PROPER INSERTION LINE FOR THE FITTING. THE BELL STOP SHALL BE MANUFACTURED OF DUCTILE IRON AND INCORPORATE AN EXPANSION RETENTION SPRING TO ALLOW FOR PIPE EXPANSION AND CONTRACTION. THE BELL STOPS SHALL BE SERIES 5000 MECA-STOP, AS MANUFACTURED BY EBAA IRON, INC. OR APPROVED EQUAL.

- PART III SEWER**
- ALL SEWER MAINS SHALL BE D.I.P. OR P.V.C. UNLESS OTHERWISE NOTED.
 - ALL MANHOLES SHALL BE 4'-0" INSIDE DIAMETER UNLESS OTHERWISE NOTED.
 - FORCE MAINS SHALL BE D.I.P. ONLY.
 - MANHOLES SHOWN WITH 12" AND 18" WALLS ARE FOR BRICK MANHOLES ONLY.
 - MANHOLES DESIGNATED W.T. IN PLAN AND PROFILE SHALL HAVE WATERIGHT FRAME AND COVER, STANDARD DETAIL, CS-32, WHERE WATERIGHT MANHOLE FRAMES AND COVERS ARE USED, SET TOP OF FRAME 1'-6" ABOVE FINISHED GRADE UNLESS OTHERWISE NOTED ON THE DRAWINGS.
 - HOUSE(S) WITH THE SYMBOL "C.N.S." INDICATES THAT CELLAR CANNOT BE SERVED.

THIS PLAN IS APPROVED FOR SOIL EROSION AND SEDIMENT CONTROL BY THE HOWARD SOIL CONSERVATION DISTRICT.

Alexander Bratish 03/07/23
HOWARD SOIL CONSERVATION DISTRICT DATE

SEDIMENT CONTROL MEASURES FOR THIS CONTRACT WILL BE IMPLEMENTED IN ACCORDANCE WITH SECTION 308 OF THE HOWARD COUNTY STANDARD SPECIFICATIONS AND AS PER F-21-033

DEPARTMENT OF PUBLIC WORKS
HOWARD COUNTY, MARYLAND

DEPARTMENT OF PLANNING AND ZONING
HOWARD COUNTY, MARYLAND

3-7-23
DATE

3-3-23
DATE

FINAL PUBLIC WATER AND SEWER PLAN

MARRIOTTVILLE ROAD WIDENING

CONTRACT NO. 24-5192-D

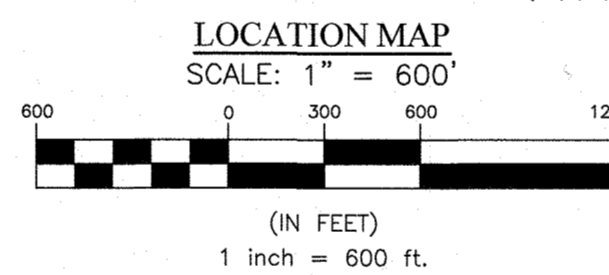
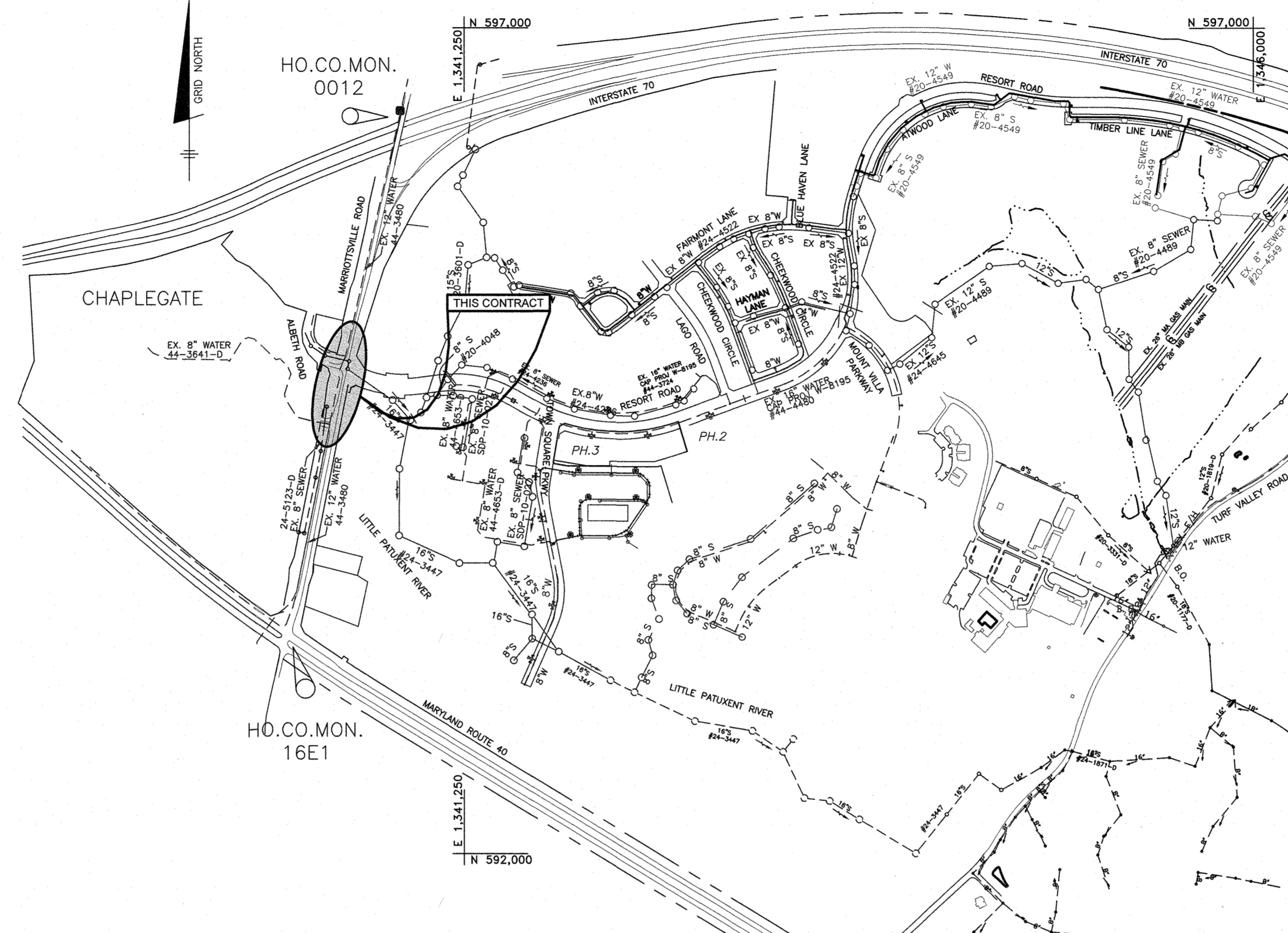

TYPE OF BUILDING:	N/A
NUMBER OF UNITS:	N/A
NUMBER OF S.H.C.'S:	N/A
NUMBER OF T.W.H.C.'S:	N/A
NUMBER OF W.H.C.'S:	N/A
DRAINAGE AREA:	PATUXENT
WATER ZONE:	630W
TEST GRADIENT:	937
TEST PRESSURE:	200

DMV2-22-003:
THE DESIGN MANUAL WAIVER (DMV2-22-003) FOR MARRIOTTVILLE ROAD WIDENING PERMITTING THE WAIVING OF THE PRELIMINARY PLAN SUBMISSION WAS APPROVED BY HOWARD COUNTY AUGUST, 24, 2021, WITH THE INTENT OF PROCESSING FINAL WATER AND SEWER PLANS IN CONJUNCTION WITH FINAL ROAD PLANS. PER DESIGN MANUAL VOLUME II (DMV2), SECTION 1.6.A PARAGRAPH 5.

12" PUBLIC WATER APPURTENANCE SCHEDULE

APPURTENANCE	WATER LINE STATION	LOCATION
1/8 HB	WL STA. 144+76	N: 594,790.9 E: 1,340,487.4
BLOWOFF	WL STA. 144+37	N: 594,825.5 E: 1,340,469.8
1/8 HB	WL STA. 144+27	N: 594,834.5 E: 1,340,465.2

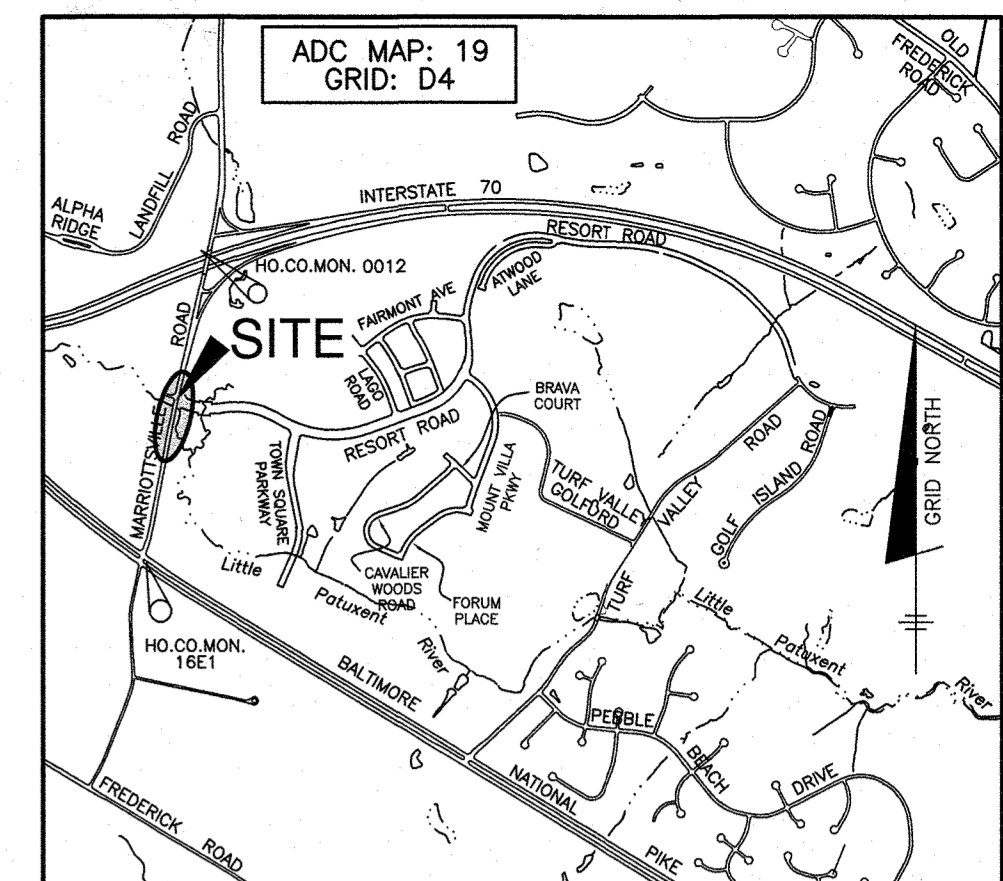

VICINITY MAP
SCALE: 1" = 2000'

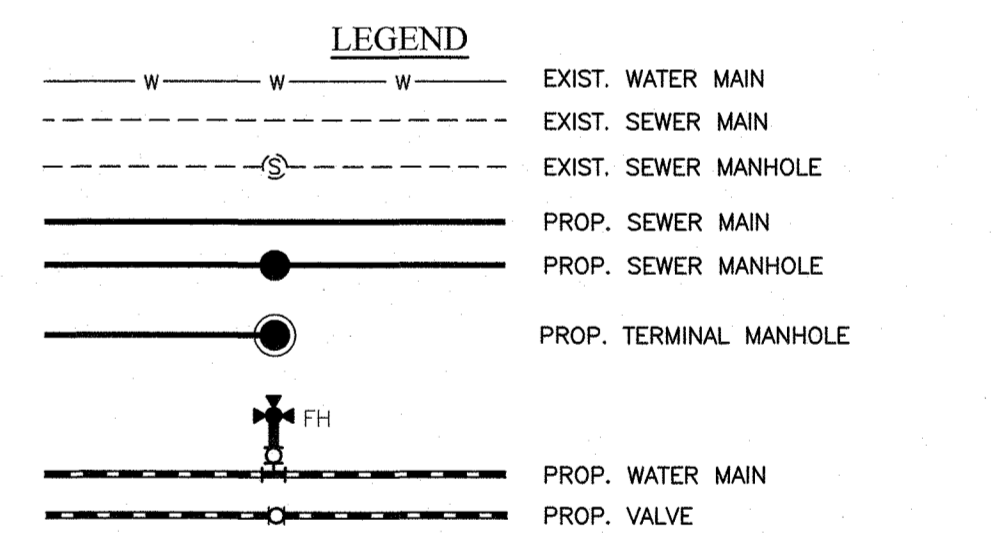

SHEET INDEX

NO.	DESCRIPTION
1	TITLE SHEET
2	PUBLIC WATER AND SEWER PLAN AND PROFILES

DEPARTMENT OF PUBLIC WORKS HOWARD COUNTY, MARYLAND <i>[Signature]</i> 3-7-23 CHIEF, BUREAU OF UTILITIES DATE	DEPARTMENT OF PLANNING AND ZONING HOWARD COUNTY, MARYLAND <i>[Signature]</i> 3-3-23 CHIEF, DEVELOPMENT ENGINEERING DIVISION DATE	BENCHMARK ENGINEERING, INC. 3300 NORTH RIDGE ROAD SUITE 140 • ELLICOTT CITY, MARYLAND 21043 (P) 410-465-8105 (F) 410-465-6644 WWW.BE-CVLENGINEERING.COM	Professional Certification. I hereby certify that these documents were prepared or approved by me, and that I am a duly licensed professional engineer under the laws of the State of Maryland, License No. 23390, Expiration Date: 6-30-2023.	DES: BEI DRAFT: LDD CHK: CAM DATE: 1/2023	FINAL PUBLIC WATER & SEWER TITLE SHEET	MARRIOTTVILLE ROAD WIDENING TAX MAP: 16 - GRID: 10 - PARCEL: N/A ZONED: PGC(MULTI-USE SUBDISTRICT) - ELECTION DISTRICT 3 CONTRACT NO. 24-5192-D	SCALE: AS SHOWN SHEET NO. 1 OF 2
---	---	---	--	--	---	--	-------------------------------------

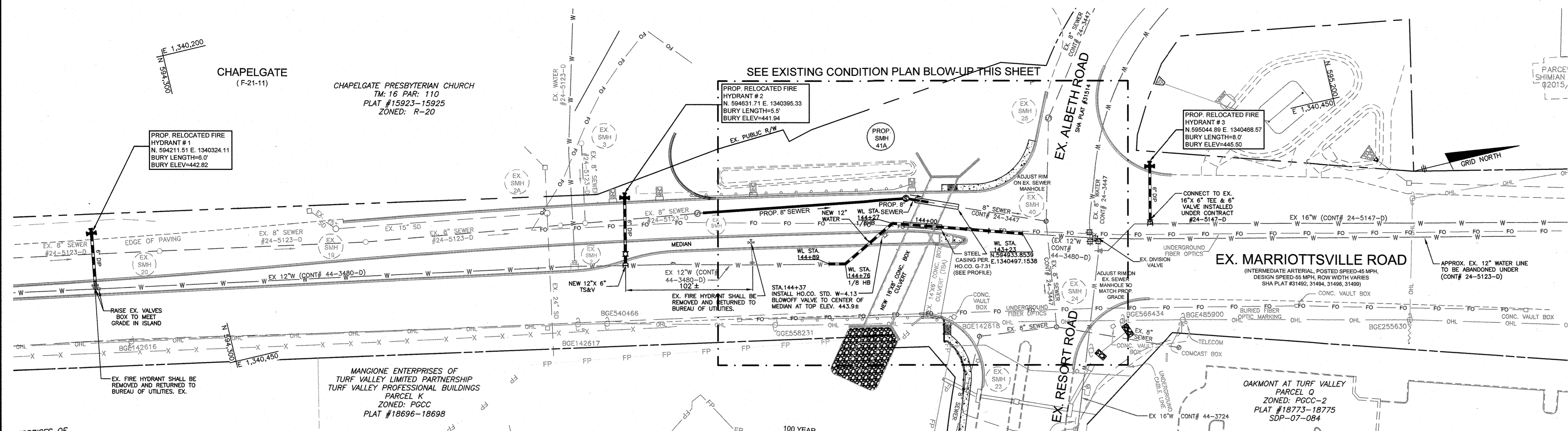

PUBLIC WATER AND SEWER PLAN

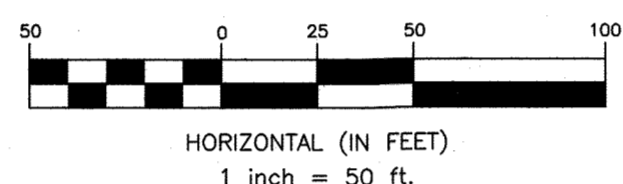

NUMBER	TYPE	LOCATION	INVERT IN	INVERT OUT	TOP ELEV.	STD. DETAIL	OWNER	REMARKS
41A	48" MH	N. 594849.77 E. 1340448.30	427.10(8')	427.00(8')	442.78	S-1.32	PUBLIC	STANDARD MANHOLE

CONTRACTOR SHALL NOTIFY ALL AFFECTED CUSTOMERS OF WATER SERVICE INTERRUPTION DATE AND TIME. WORK SHALL BE PERFORMED AT NIGHT TO AVOID MAJOR DELAY IN WATER SERVICE TO CUSTOMERS UNLESS THE CONTRACTOR AND DPW CAN PROVIDE AN ALTERNATE ARRANGEMENT TO KEEP CONTINUED SERVICE.

CONTRACTOR SHALL PROVIDE SEWER PUMP AROUND DURING CONSTRUCTION OF THE NEW SEWER MAIN. ESTIMATED PEAK SEWER FLOW AT EX. MH1 IS 146,844 GPD (102 GPM)

CONTRACTOR SHALL RAISE EX. WATER VALVES TO MATCH PROPOSED ROAD GRADES WITHIN THE AREA OF ROADWAY IMPROVEMENTS.

CONTRACTOR SHALL ADJUST ALL SEWER MANHOLE RIM ELEVATIONS TO MATCH FINAL PAVING WITHIN INTERSECTION AND ALONG THE EXISTING SEWER MAIN BETWEEN THE INTERSECTION OF ALBETH/RESORT ROADS AND ROUTE 40.

CONTRACTOR SHALL TEST PIT AND FIELD LOCATE ALL UNDERGROUND UTILITIES PRIOR TO ANY CONSTRUCTION. IF ANY INVERTS ARE NOT CONSISTENT WITH THIS PLAN THE CONTRACTOR SHALL NOTIFY THE ENGINEER.

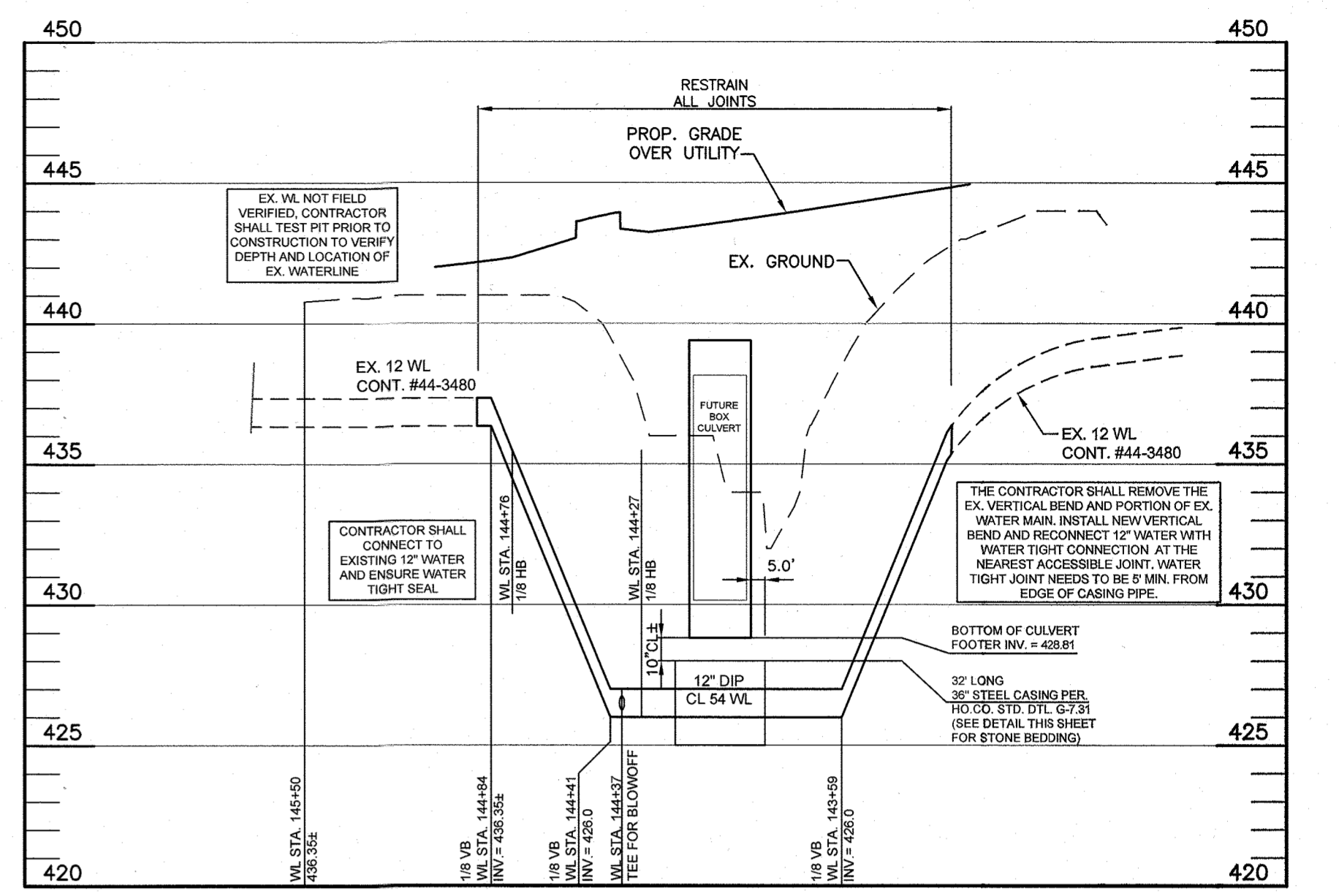

PUBLIC WATER PROFILE

SCALE: HORI.: 1"=50'
VERT.: 1"=5'

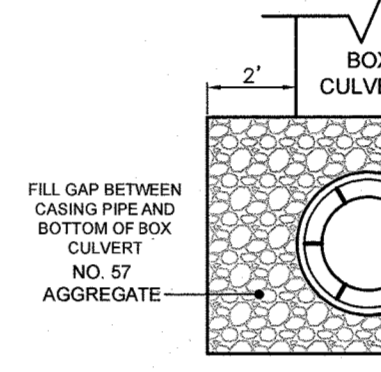

DETAIL OF WATERLINE STONE/PIPE CASING
N.T.S.

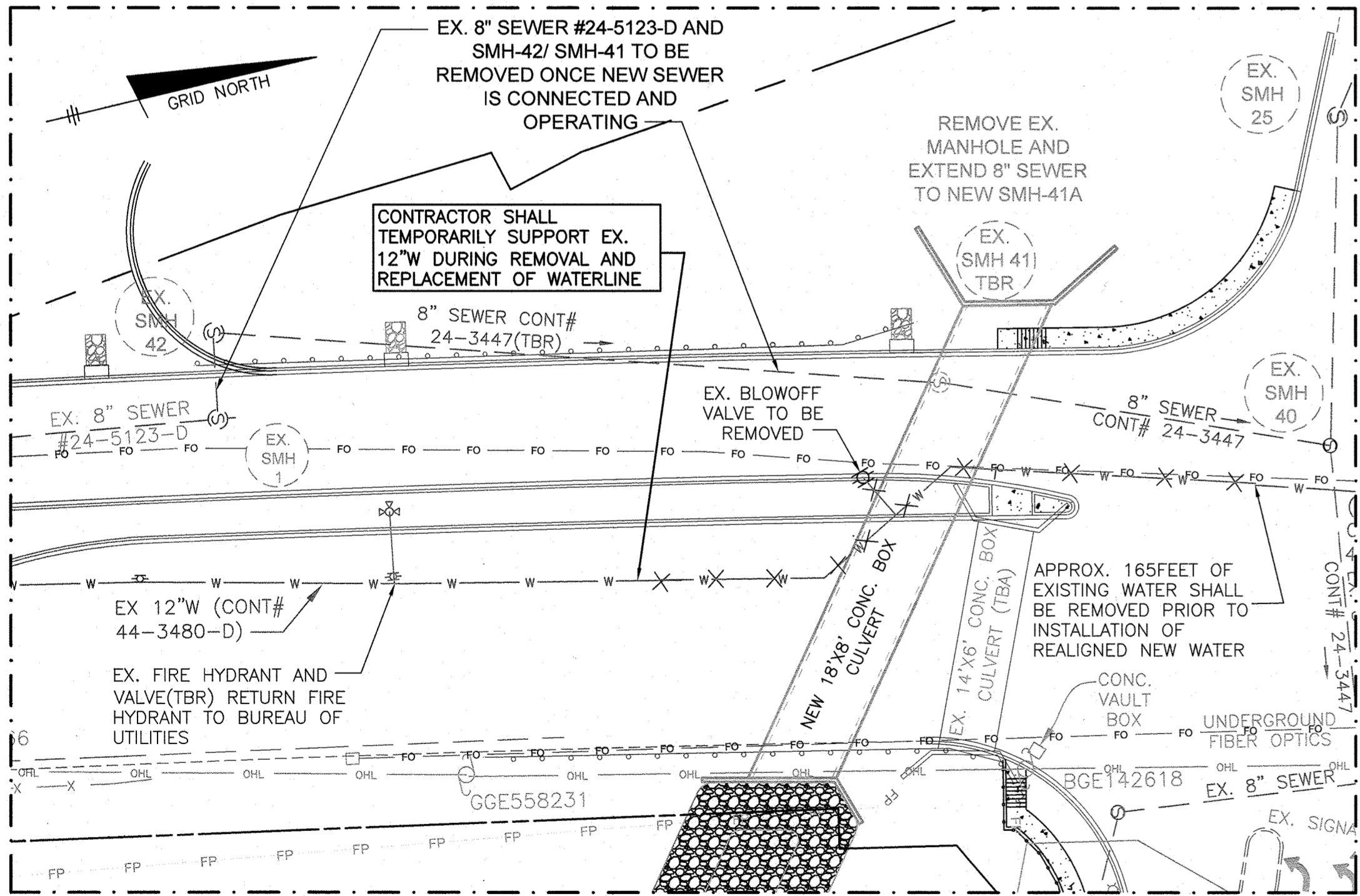

EXISTING CONDITION PLAN BLOW-UP - UTILITIES TO BE REMOVED UNDER THIS CONTRACT #24-5192-D

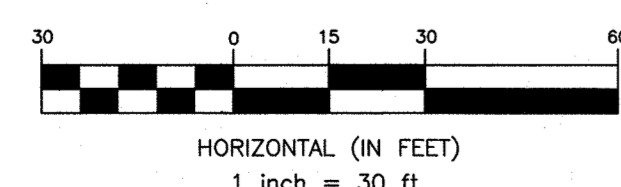

MANGIONE ENTERPRISES OF TURF VALLEY, LP
1205 YORK ROAD, PENTHOUSE
LUTHERVILLE, MARYLAND 21093
410-825-8400

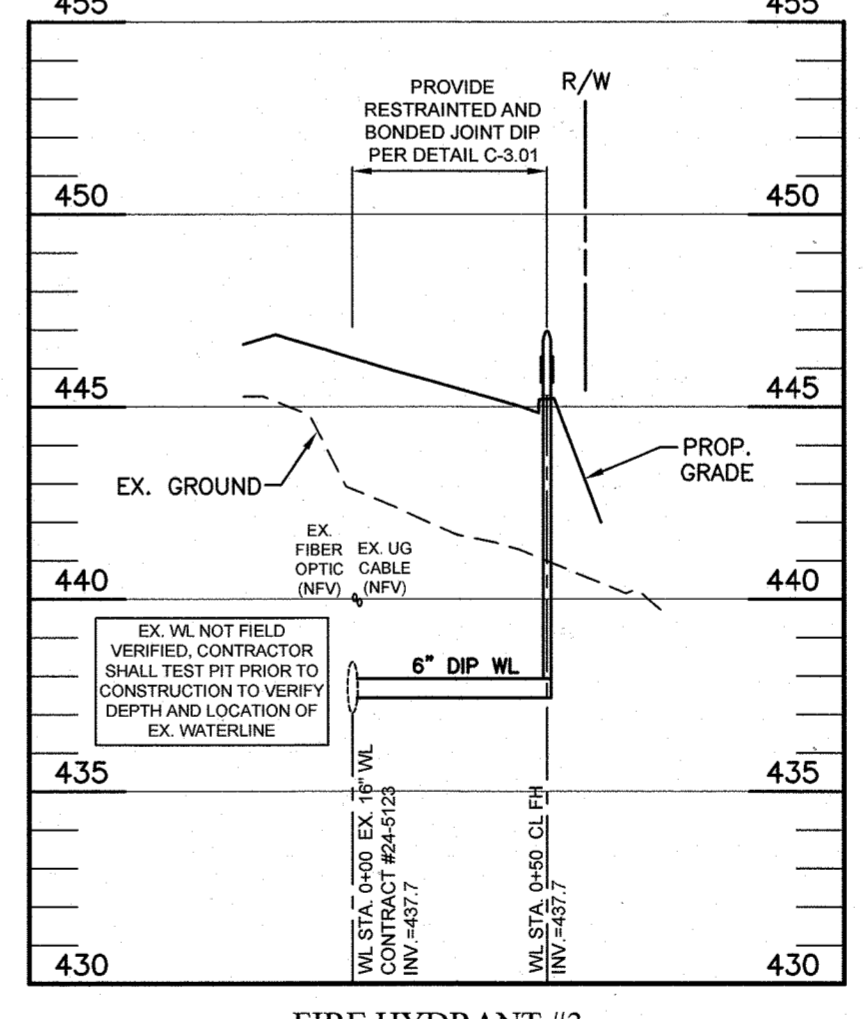
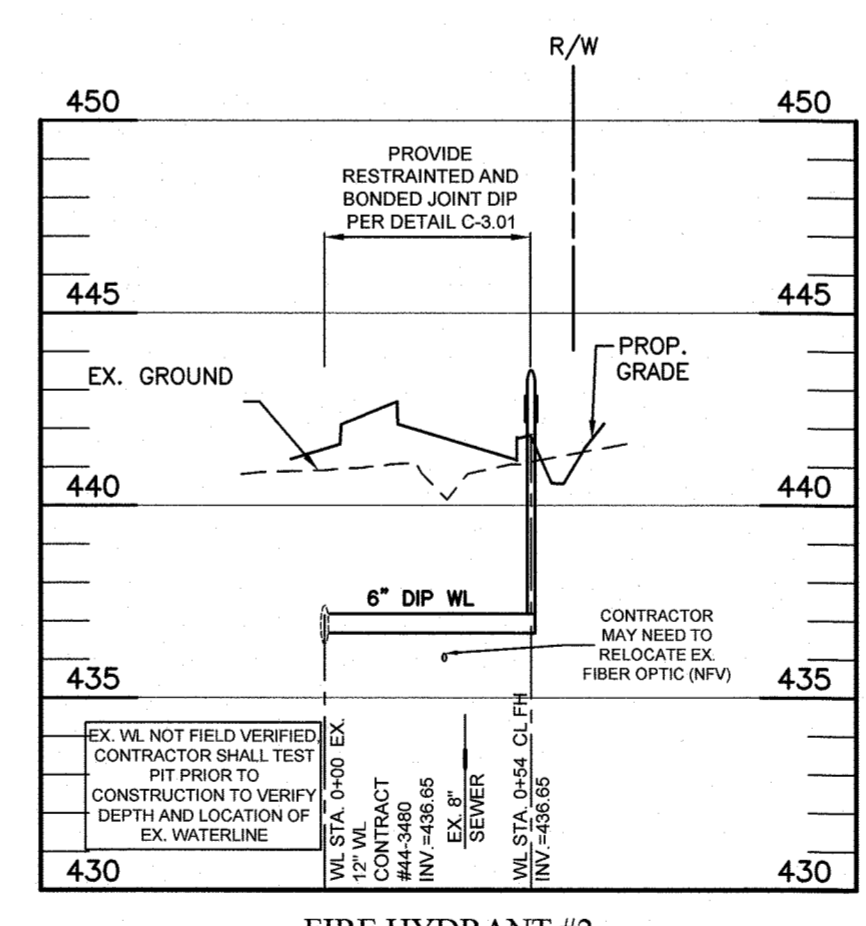
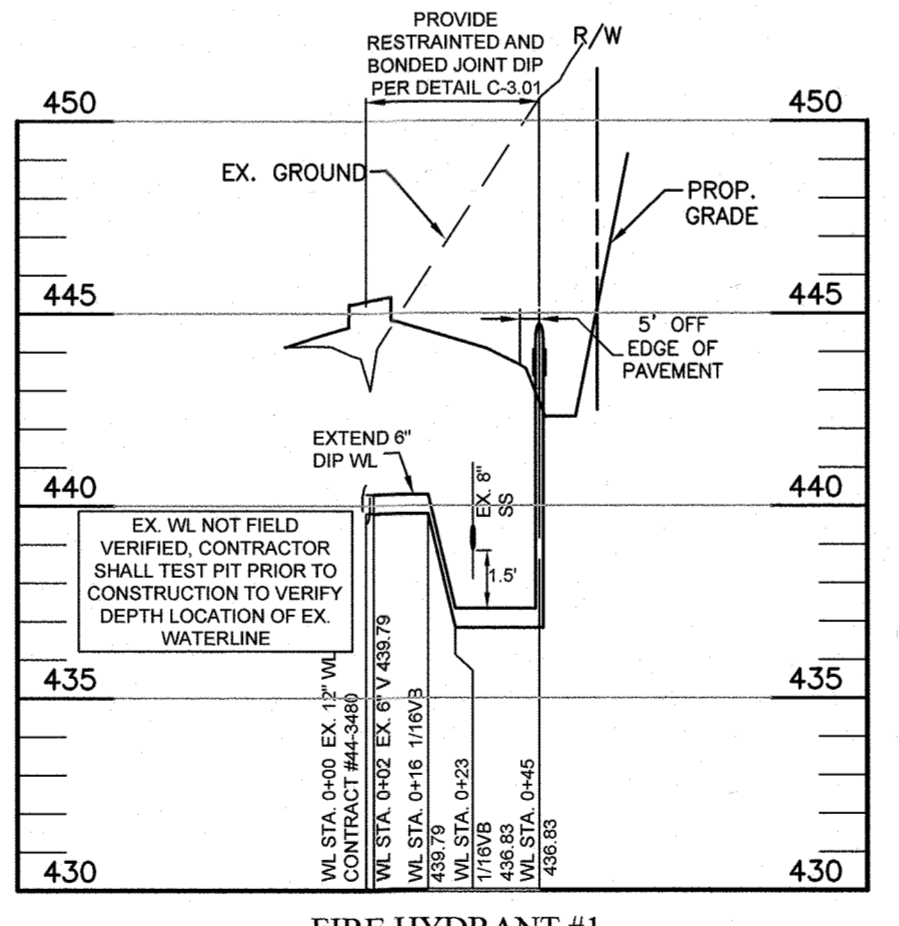

PUBLIC FIRE HYDRANT PROFILES

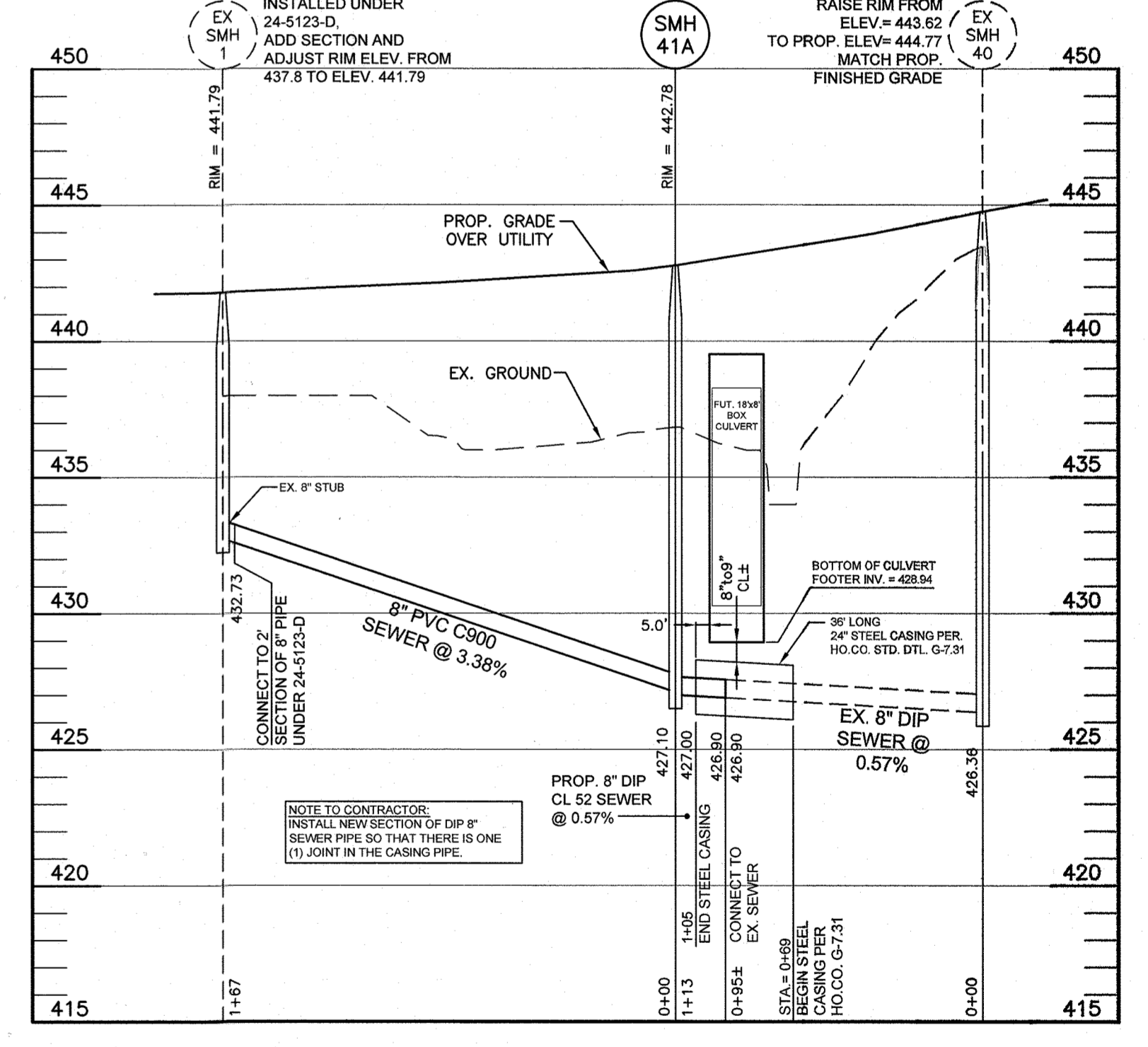
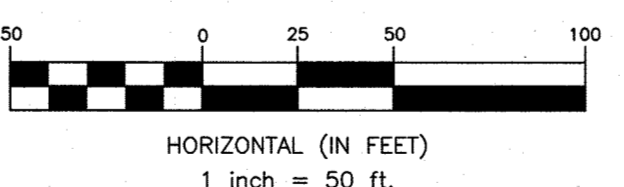

PUBLIC SEWER PROFILE

SCALE: HORI.: 1"=50'
VERT.: 1"=5'

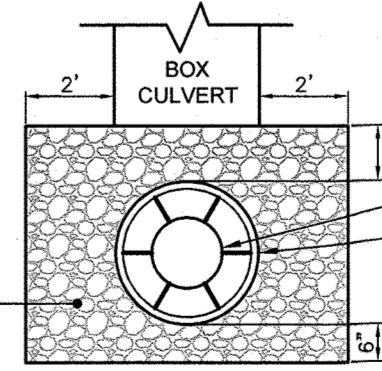

DETAIL OF SEWERLINE STONE/PIPE CASING
N.T.S.

DEPARTMENT OF PUBLIC WORKS
HOWARD COUNTY, MARYLAND
3-2-23
CHIEF, BUREAU OF UTILITIES

DEPARTMENT OF PLANNING AND ZONING
HOWARD COUNTY, MARYLAND
3-13-23
CHIEF, DEVELOPMENT ENGINEERING DIVISION

BENCHMARK ENGINEERING, INC.
3300 NORTH RIDGE ROAD SUITE 1404 ELLICOTT CITY, MARYLAND 21043
(P) 410-465-6105 (F) 410-465-6644
WWW.BEI-CIVILENGINEERING.COM

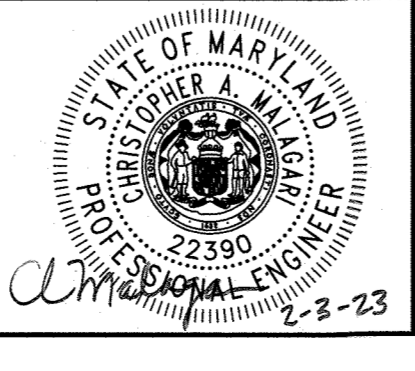

DESIGN: BEI	DATE: 1/2023
DRAFT: LDD	BY NO.
CHK: CAM	REVISIONS
DATE: 1/2023	DATE

FINAL PUBLIC WATER & SEWER PLAN AND PROFILE
600 SCALE MAP # 16
BLOCK: 10

MARRIOTTSVILLE ROAD WIDENING
TAX MAP: 16 - GRID: 10 - PARCEL: N/A
ZONED: PGCC(MULTI-USE SUBDISTRICT) - ELECTION DISTRICT 3
CONTRACT NO. 24-5192-D

SCALE: AS SHOWN
SHEET NO. 2 OF 2

J:\2769 Marriottsville Road Widening\dwg\6000V3.dwg, 2/3/2023 2:08:05 PM