

QUANTITY TABLE				
ITEMS	QUANTITIES ESTIMATED	QUANTITIES	TYPE	MANUFACTURER/SUPPLIER
STANDARD MH (HO. CO. STD.G-5.12)	1 EACH	1		ATLANTIC PRECAST
STANDARD MH (HO. CO. STD.S-1.31)	1 EACH	3		ATLANTIC PRECAST
8" SEWER MAIN (DIP)	88.5 LF	20'		AMERICAN CAST IRON
8" SEWER MAIN (PVC)	350 LF	374		NATIONAL PIPE AND PLASTIC
4" SEWER HOUSE CONNECTION	94 LF	95		NATIONAL PIPE AND PLASTIC
# 4" SHC	5	37		NATIONAL PIPE AND PLASTIC
6" WATER MAIN (PVC-900, DR-18)	21 LF	36		NORTH AMERICAN PIPE
4" WATER MAIN (PVC-900, DR-18)	379 LF	374		NORTH AMERICAN PIPE
1.5" WATER HOUSE CONNECTION	60 LF			MUELLER STREAMLINE
# 1.5" WHC	5	5		SMITH BLAIR
12"x6" F.H.T. & V.	1 EACH	1		MUELLER CO.
FIRE HYDRANT	1 EACH	1		MUELLER CO.

NAME OF UTILITY CONTRACTOR:

SURVEY AND DRAFTING DIVISION AS-BUILT DATE

# CONTRACT NO.: 24-5083-D

## ATHOLTON OVERLOOK

### LOTS 1 THRU 5 AND O/S LOT 6

## FINAL SEWER

## CONSTRUCTION PLANS

### HOWARD COUNTY, MARYLAND

## DEPARTMENT OF PUBLIC WORKS

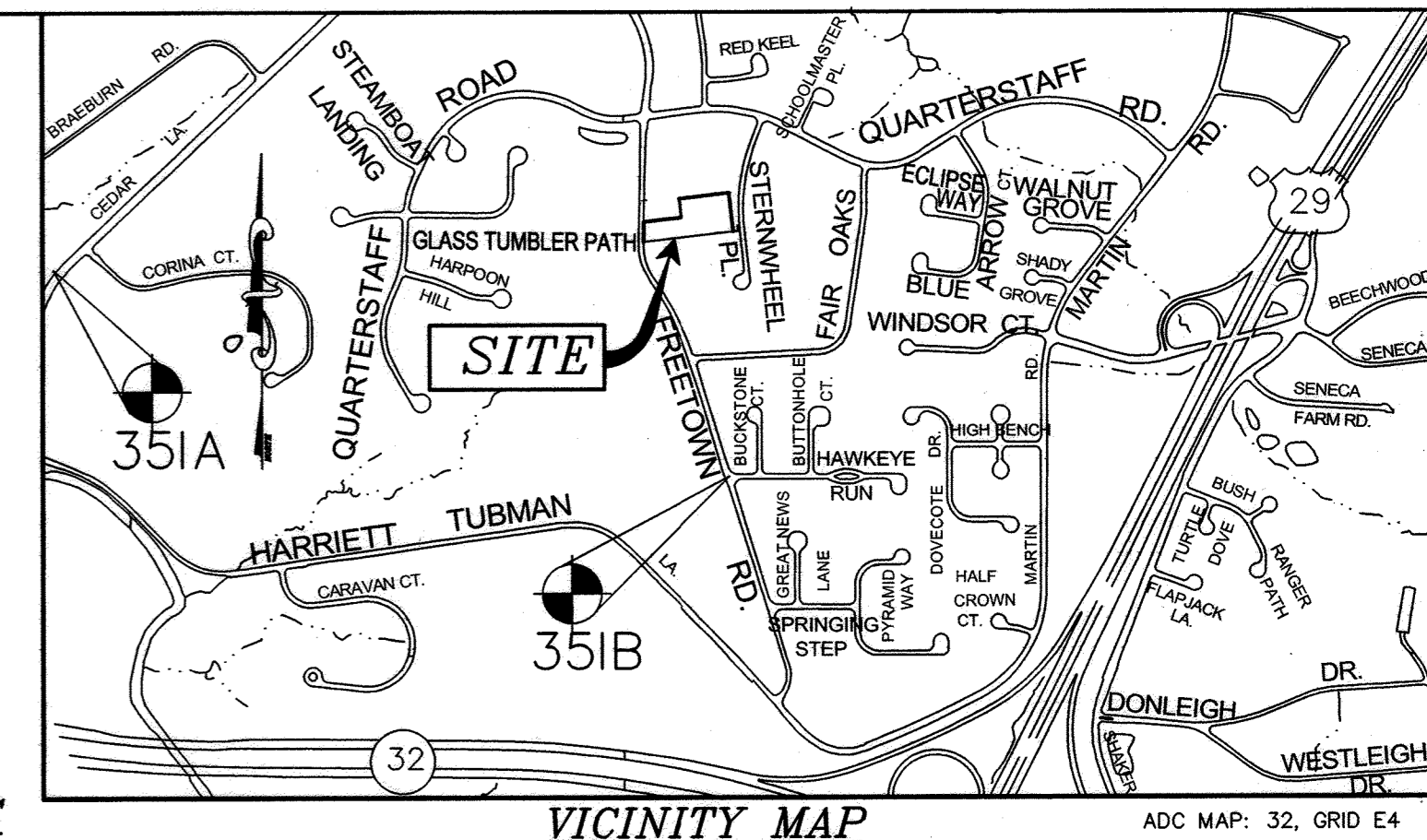

### SHEET INDEX

NO.	DESCRIPTION
1	TITLE SHEET
2	SEWER PLAN & PROFILES

### LEGEND

- PROPOSED 8" SEWER
- PROPOSED 6" WATER
- FIRE HYDRANT
- SEWER MANHOLE
- EX. 8" SEWER
- EX. 6" WATER
- PROPOSED 4" SEWER HOUSE CONNECTION
- PROPOSED 1.5" WATER HOUSE CONNECTION

**EROSION AND SEDIMENT CONTROL**  
FOR THIS CONTRACT IS PROVIDED  
UNDER : F-19-062

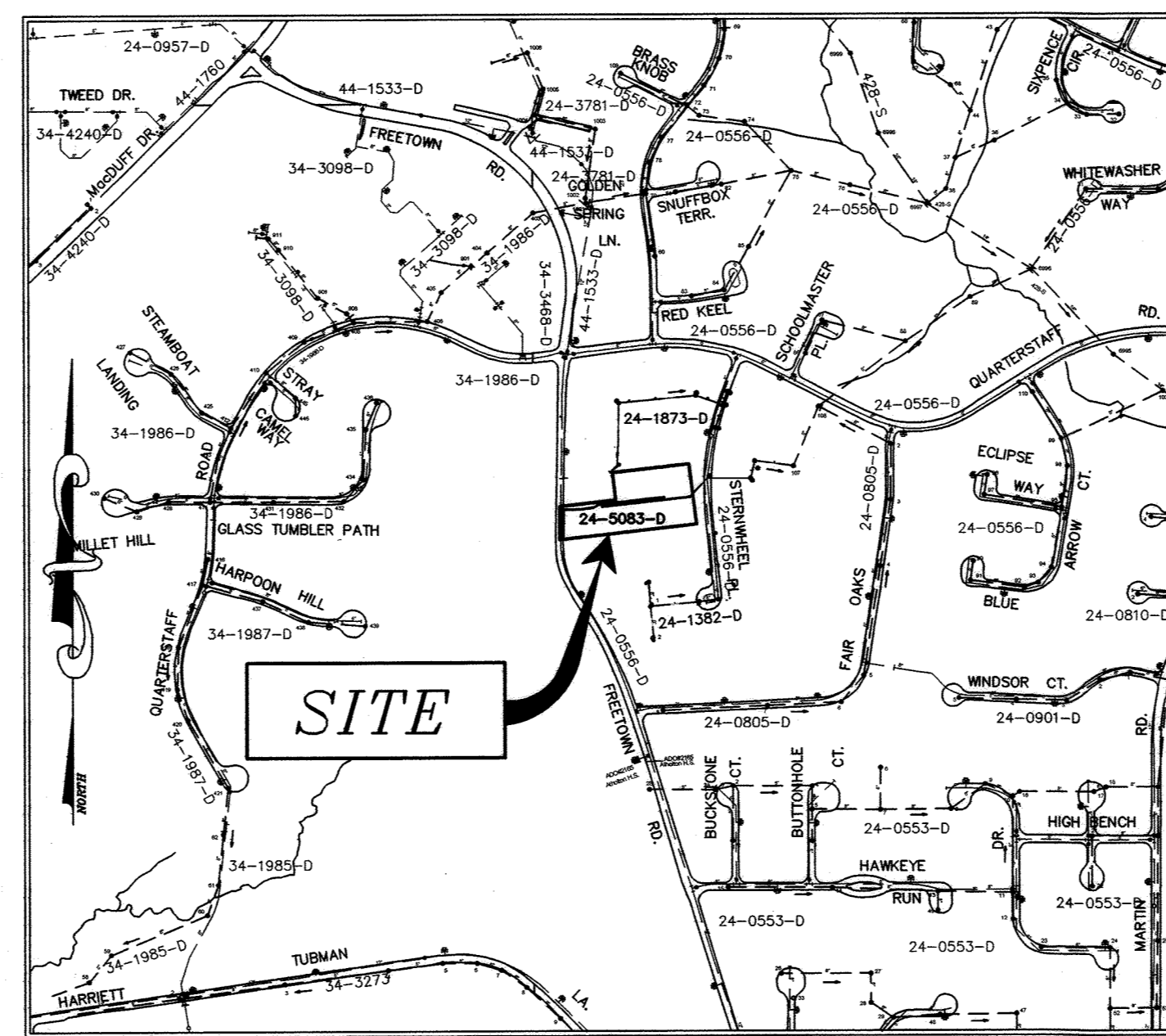

TYPE OF BUILDING	RESIDENTIAL
No. OF UNITS	5
No. OF WATER HOUSE CONNECTION	5
No. OF SEWER HOUSE CONNECTIONS	5
DRAINAGE AREA	LITTLE PATUXENT
TREATMENT PLANT	LITTLE PATUXENT

### GENERAL NOTES

- APPROXIMATE LOCATIONS OF EXISTING MAINS ARE SHOWN. THE CONTRACTOR SHALL TAKE ALL NECESSARY PRECAUTIONS TO PROTECT EXISTING MAINS AND SERVICES AND MAINTAIN UNINTERRUPTED SERVICE. ANY DAMAGE INCURRED SHALL BE REPAIRED IMMEDIATELY TO THE SATISFACTION OF THE ENGINEER AT THE CONTRACTOR'S EXPENSE.
- TOPOGRAPHIC FIELD SURVEYS WERE PERFORMED ON OR ABOUT AUGUST 2017 BY MILDENBERG, BOENDER & ASSOC. INC.
- HORIZONTAL AND VERTICAL SURVEY CONTROLS: THE COORDINATES SHOWN ON THE DRAWINGS ARE BASED ON MARYLAND STATE REFERENCE SYSTEM NAD '83/91 AS PROJECTED BY HOWARD COUNTY GEODETIC CONTROL STATIONS NO. 37-BA AND NO. 37BB. ALL VERTICAL CONTROLS ARE BASED ON NAVD '88. MILDENBERG, BOENDER & ASSOCIATES, INC. SHALL PROVIDE DESCRIPTION OF VERTICAL CONTROL POINTS, I.E., IRON BARS, CROSS CUTS ON CONCRETE STRUCTURES, ETC.
- ALL PIPE ELEVATIONS SHOWN ARE INVERT ELEVATIONS UNLESS OTHERWISE NOTED ON THE PLANS.
- CLEAR ALL UTILITIES BY A MINIMUM OF 12 INCHES. CLEAR ALL POLES BY 5'-0" MINIMUM OR TUNNEL AS REQUIRED UNLESS OTHERWISE NOTED. THE OWNER HAS CONTACTED THE UTILITY COMPANIES AND HAS MADE ARRANGEMENTS FOR BRACING OF POLES AS SHOWN ON THE DRAWINGS. IN THE EVENT THE CONTRACTOR'S WORK REQUIRES THE BRACING OF ADDITIONAL POLES, ANY COST INCURRED BY THE OWNER FOR THE BRACING OF ADDITIONAL POLES OR DAMAGES SHALL BE DEDUCTED FROM MONIES OWED THE CONTRACTOR. THE CONTRACTOR SHALL COORDINATE WITH THE UTILITY COMPANIES TO SCHEDULE THE BRACING OF THE POLES.
- FOR DETAILS NOT SHOWN ON THE DRAWING, AND FOR MATERIALS AND CONSTRUCTION METHODS, USE HOWARD COUNTY DESIGN MANUAL, VOLUME IV, STANDARD SPECIFICATIONS AND DETAILS FOR CONSTRUCTION (LATEST EDITION). THE CONTRACTOR SHALL HAVE A COPY OF VOLUME IV ON THE JOB.
- WHERE TEST PITS HAVE BEEN MADE ON EXISTING UTILITIES, THEY ARE NOTED BY THE SYMBOL AT THE LOCATIONS OF THE TEST PITS. A NOTE OR NOTES CONTAINING THE RESULTS OF THE TEST PIT OR PITS IS INCLUDED ON THE DRAWINGS. EXISTING UTILITIES IN THE VICINITY OF THE PROPOSED WORK FOR WHICH TEST PITS HAVE NOT BEEN DUG SHALL BE LOCATED BY THE CONTRACTOR TWO WEEKS IN ADVANCE OF CONSTRUCTION OPERATIONS AT HIS OWN EXPENSE.
- THE CONTRACTOR SHALL NOTIFY THE FOLLOWING UTILITY COMPANIES OR AGENCIES AT LEAST FIVE WORKING DAYS BEFORE STARTING WORK SHOWN ON THESE PLANS:
  - AT&T.....1-800-252-1133
  - BGE (CONSTRUCTION SERVICES).....410-637-8713
  - BGE (EMERGENCY).....410-685-0123
  - BUREAU OF UTILITIES.....410-313-4900
  - COLONIAL PIPELINE CO.....410-795-1390
  - MISS UTILITY.....1-800-257-7777
  - STATE HIGHWAY ADMINISTRATION.....410-531-5533
  - VERIZON.....1-800-743-0033
- TREES AND SHRUBS ARE TO BE PROTECTED FROM DAMAGE TO THE MAXIMUM EXTENT. TREES AND SHRUBS LOCATED WITHIN THE CONSTRUCTION STRIP ARE NOT TO BE REMOVED OR DAMAGED BY THE CONTRACTOR.
- THE CONTRACTOR SHALL REMOVE TREES, STUMPS AND ROOTS ALONG THE LINE OF EXCAVATION. PAYMENT FOR SUCH REMOVAL SHALL BE INCLUDED IN THE UNIT PRICE BID FOR CONSTRUCTION OF THE MAIN.
- THE CONTRACTOR SHALL NOTIFY THE BUREAU OF HIGHWAYS, HOWARD COUNTY, AT (410)-313-7450 AT LEAST FIVE WORKING DAYS BEFORE OPEN CUTTING OR BORING/JACKING OF ANY COUNTY ROAD FOR LAYING OF WATER/SEWER MAINS OR HOUSE CONNECTIONS. THE APPROVAL OF THESE DRAWINGS WILL CONSTITUTE COMPLIANCE WITH DPW REQUIREMENTS PER SECTION 8.114(A) OF THE HOWARD COUNTY CODE.

### PART II WATER

- ALL WATER MAINS SHALL BE PVC C900 (DR-14) UNLESS OTHERWISE NOTED.
- TOPS OF ALL WATER MAINS SHALL HAVE A MINIMUM OF 3'-6" OF COVER UNLESS OTHERWISE NOTED.
- VALVES ADJACENT TO TEES SHALL BE STRAPPED TO TEES.
- ALL FITTINGS SHALL BE BUTTRESSED OR ANCHORED WITH CONCRETE IN ACCORDANCE WITH STANDARD DETAILS UNLESS OTHERWISE PROVIDED FOR ON THE DRAWINGS.
- FIRE HYDRANTS SHALL BE SET TO THE BURY LINE ELEVATIONS SHOWN ON THE DRAWINGS. ALL FIRE HYDRANTS SHALL BE INSTALLED IN ACCORDANCE WITH STANDARD DETAILS. THE SOIL AROUND THE FIRE HYDRANT SHALL BE COMPACTED IN ACCORDANCE WITH SECTION 1000 AND SECTION 1005 OF THE STANDARD SPECIFICATIONS.
- THE CONTRACTOR SHALL NOT OPERATE ANY WATER MAIN VALVES ON THE EXISTING WATER SYSTEM.
- TRACER WIRES AND CONTINUITY TEST STATIONS SHALL BE INSTALLED ON ALL DIP AND PVC WATER MAINS IN ACCORDANCE WITH THE HOWARD COUNTY DESIGN MANUAL.
- FOR PVC WATER MAINS, ALL RECORDS FOR THE QUALITY CONTROL AND QUALIFICATION TEST REQUIREMENTS NOTED IN SECTION 5.1 OF THE AWWA STANDARD C900 FOR PVC PRESSURE PIPE SHALL BE SUBMITTED WITH THE PIPE MATERIAL CERTIFICATIONS OR SHOP DRAWINGS PRIOR TO APPROVAL OF THE MATERIAL FOR USE. THE TEST RECORDS SHALL BE FOR THE PIPE TO BE INSTALLED UNDER THIS CONTRACT. ALL PVC PIPE SHALL CONTAIN MARKINGS TO ALLOW CROSS REFERENCING OF THE PIPE SUPPLIED TO THE TEST RECORDS RECEIVED.
- UNLESS OTHERWISE NOTED ON THE PLANS OR IN THE SPECIFICATIONS, SACRIFICIAL ANODES SHALL BE INSTALLED ON ALL VALVES AND METALLIC FITTINGS USED WITH PVC WATER MAINS IN ACCORDANCE WITH VOLUME IV, STANDARD SPECIFICATIONS AND DETAILS FOR CONSTRUCTION. SEVENTEEN (17) POUND MAGNESIUM ANODES SHALL BE INSTALLED ON ALL VALVES AND DUCTILE IRON FITTINGS INCLUDING RESTRAINTS AND HARNESSSES. TWELVE (12) POUND ZINC ANODES SHALL BE INSTALLED ON ALL STAINLESS STEEL FITTINGS AND SADDLES USED WITH PVC MAINS. ALL "TEES" USED WITH PVC MAINS SHALL BE DUCTILE IRON.
- PROPER ASSEMBLY OF GASKETED PVC PIPE JOINTS: THE MANUFACTURER'S INSERTION LINE OF GASKETED PVC PIPE JOINTS INDICATES THE MAXIMUM DEPTH OF INSERTION OF THE SPIGOT INTO THE BELL. AFTER ASSEMBLY OF THE JOINT, THE INSERTION LINE SHALL REMAIN VISIBLE. DUAL INSERTION LINES ON GASKETED PVC PIPE INDICATE THE MAXIMUM AND MINIMUM DEPTH OF INSERTION OF THE SPIGOT INTO THE BELL. THE CONTRACTOR SHALL NOT OVER INSERT OR OVER HOME THE SPIGOT INTO THE BELL OF PVC PIPE.
- ALL CHANGES IN HORIZONTAL OR VERTICAL DIRECTION OF PVC WATER PIPE SHALL BE MADE WITH STANDARD BENDS, 5-DEGREE SWEEPS OR HIGH DEFLECTION (HD) COUPLINGS. NO BENDING OF THE PIPE OR DEFLECTING OF PVC PIPE JOINTS IS PERMITTED. WHERE HIGH DEFLECTION COUPLINGS OR 5-DEGREE SWEEPS ARE PERMITTED, THE CONTRACTOR SHALL PROVIDE ONE FULL PIPE LENGTH (20-FOOT LONG) ON EITHER SIDE OF THE HIGH DEFLECTION COUPLING OR 5-DEGREE SWEEP. THE CONTRACTOR SHALL USE A VIBRATORY PLATE COMPACTOR OR OTHER APPROVED MEANS TO THOROUGHLY COMPACT THE #7 STONE ON BOTH SIDES OF THE HIGH DEFLECTION COUPLING OR 5-DEGREE SWEEP. TAKING CARE NOT TO USE COMPACTION EQUIPMENT DIRECTLY OVER THE FITTING. PVC HIGH DEFLECTION COUPLINGS SHALL BE LIMITED TO A TOTAL DEFLECTION OF 3-DEGREES ON EITHER END OF THE COUPLING. SHALL BE RATED FOR A MINIMUM 200 PSI MEETING THE REQUIREMENTS OF AWWA C900, SHALL HAVE A MINIMUM LAY LENGTH OF 9-INCHES AND SHALL HAVE CENTER STOPS. PVC HIGH DEFLECTION COUPLINGS SHALL BE CERTAINTED PVC HIGH DEFLECTION (HD) STOP COUPLINGS OR EQUAL. FIVE DEGREE SWEEPS SHALL BE BELL BY SPIGOT, RATED FOR A MINIMUM 225 PSI, DR18 MEETING THE REQUIREMENTS OF AWWA C900 AND SHALL BE MULTI FITTINGS (PEX) BLUE BRUTE DR18 OR EQUAL.
- WHEN PVC HIGH DEFLECTION COUPLINGS OR PVC 5-DEGREE SWEEPS ARE USED TO FACILITATE CHANGES IN HORIZONTAL OR VERTICAL ALIGNMENTS OF AWWA C-900 PVC PIPELINES, THE CONTRACTOR SHALL INSTALL DEVICES FOR THE PREVENTION OF OVER-INSERTION OF THE PVC PIPE SPIGOTS OR PLAIN ENDS INTO THE PUSH ON BELL JOINT ON BOTH SIDES OF THE HIGH DEFLECTION COUPLINGS AND 5 DEGREE SWEEPS. BELL STOPS SHALL BE PLACED AT THE PROPER INSERTION LINE FOR THE FITTING. THE BELL STOP SHALL BE MANUFACTURED OF DUCTILE IRON AND INCORPORATE AN EXPANSION RETENTION SPRING TO ALLOW FOR PIPE EXPANSION AND CONTRACTION. THE BELL STOPS SHALL BE SERIES 5000 MEGA-STOP, AS MANUFACTURED BY EBAA IRON, INC. OR APPROVED EQUAL.
- FOR A MINIMUM 1.5" WHC FOR SINGLE FAMILY DWELLINGS OUTSIDE METER SETTINGS FOR 1" METERS SHALL BE USED.

### PART III SEWER

- ALL SEWER MAINS SHALL BE D.I.P. OR P.V.C. UNLESS OTHERWISE NOTED.
- ALL MANHOLES SHALL BE 4'-0" INSIDE DIAMETER UNLESS OTHERWISE NOTED.
- FORCE MAINS SHALL BE D.I.P. ONLY.
- MANHOLES SHOWN WITH 12" AND 16" WALLS ARE FOR BRICK MANHOLES ONLY.
- MANHOLES DESIGNATED W.T. IN PLAN AND PROFILE SHALL HAVE WATERTIGHT FRAME AND COVER, STANDARD DETAIL G5.52. WHERE WATERTIGHT MANHOLE FRAMES AND COVERS ARE USED, SET TOP OF FRAME 1'-6" ABOVE FINISHED GRADE UNLESS OTHERWISE NOTED ON THE DRAWINGS.
- HOUSE(S) WITH THE SYMBOL "C.N.S." INDICATES THAT THE CELLAR CANNOT BE SERVED.

I HEREBY CERTIFY THAT THESE DOCUMENTS WERE PREPARED OR APPROVED BY ME AND THAT I AM A DULY LICENSED PROFESSIONAL ENGINEER UNDER THE LAWS OF THE STATE OF MARYLAND, LICENSE NO. 17942, EXP. DATE 09/03/18

R. JACOB HIKMAT P.E. DATE:

THIS DEVELOPMENT PLAN IS APPROVED FOR SOIL EROSION AND SEDIMENT CONTROL BY THE HOWARD SOIL CONSERVATION DISTRICT.

*John L. Blanton* 8/28/19  
HOWARD SOIL CONSERVATION DISTRICT DATE

I HEREBY CERTIFY THAT THESE DOCUMENTS WERE PREPARED OR APPROVED BY ME AND THAT I AM A DULY LICENSED PROFESSIONAL ENGINEER UNDER THE LAWS OF THE STATE OF MARYLAND, LICENSE NO. 17942, EXP. DATE 09/03/20

OWNER/DEVELOPER  
BURKHARD HOMES, LLC  
5850 WATERLOO ROAD, SUITE 140  
COLUMBIA, MD 21045  
(410)375-1002

**MILDENBERG, BOENDER & ASSOC., INC.**  
Engineers Planners Surveyors  
7350-B Grace Drive, Columbia, Maryland 21044  
(410) 997-0296 Tel. (410) 997-0298 Fax.

Professional Engineer Seal for R. Jacob Hikmat P.E., License No. 17942, State of Maryland.

engineering	MMM				
illustration	MMM				
approval	RJH				
project	18-014				
date	AUG 2019	BY	NO.	REVISION	DATE

## TITLE SHEET

600' SCALE MAP NO. 35 BLOCK NO. 24

**ATHOLTON OVERLOOK**  
LOTS 1 THRU 5 AND O/S LOT 6  
CONTRACT NO.: 24-5083-D  
5TH ELECTION DISTRICT  
HOWARD COUNTY

scale AS SHOWN  
1 OF 2

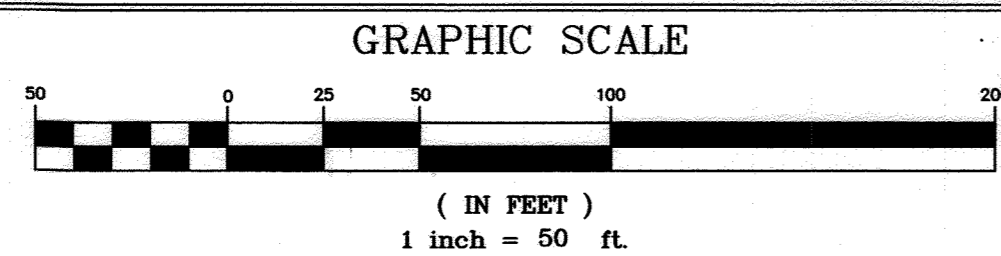
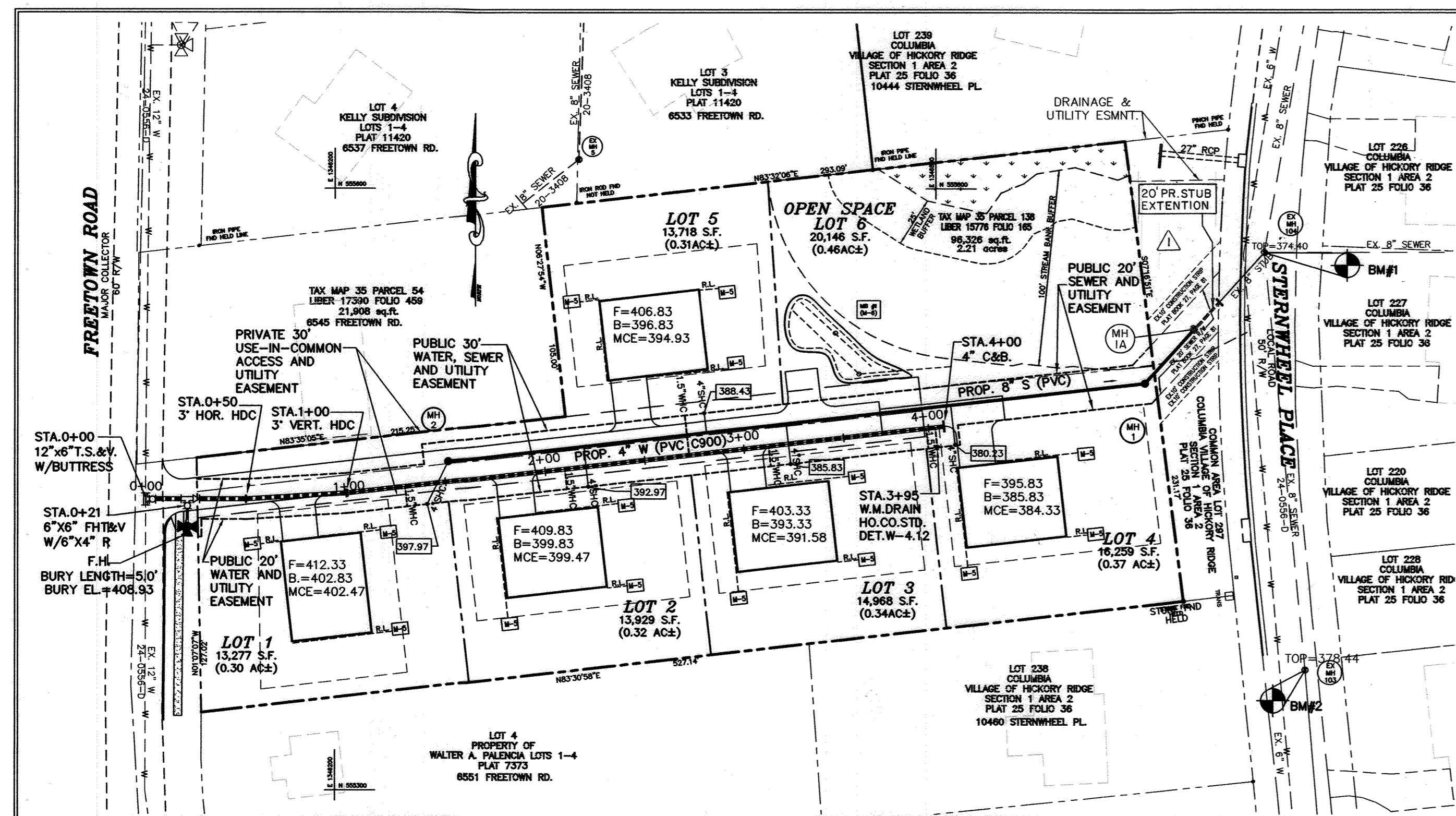

BM #1: N 555,568.3800 E 1,346,663.9670  
 EL 374.40  
 BM #2: N 555,360.1050 E 1,346,684.4080  
 EL 378.44

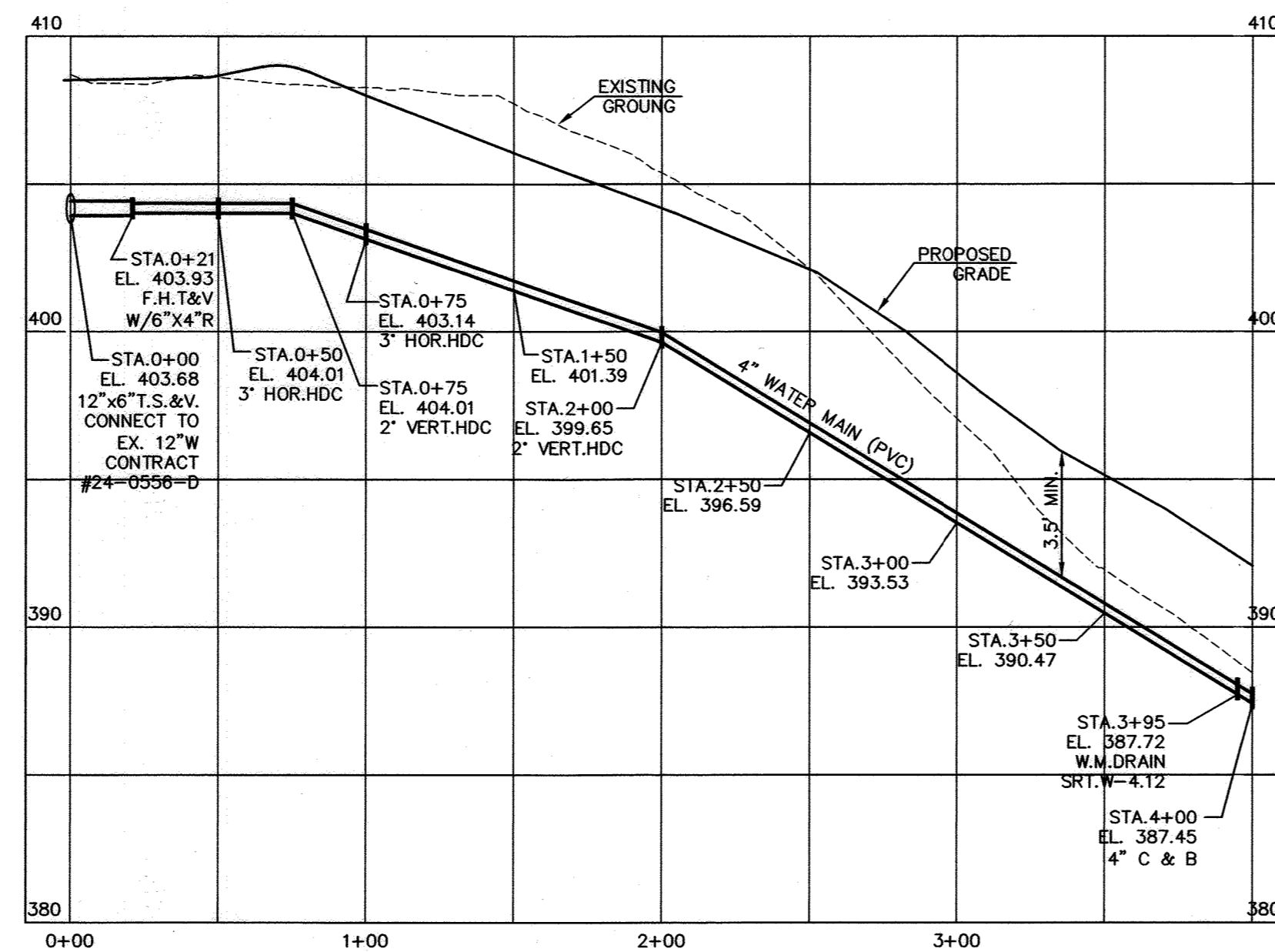
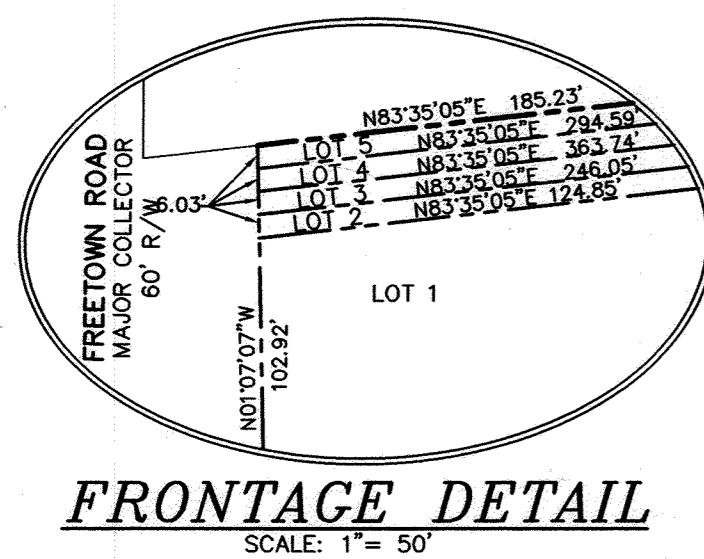

**4" WATER MAIN PROFILE**  
 SCALE: HOR. 1"=50  
 VER. 1"=5'

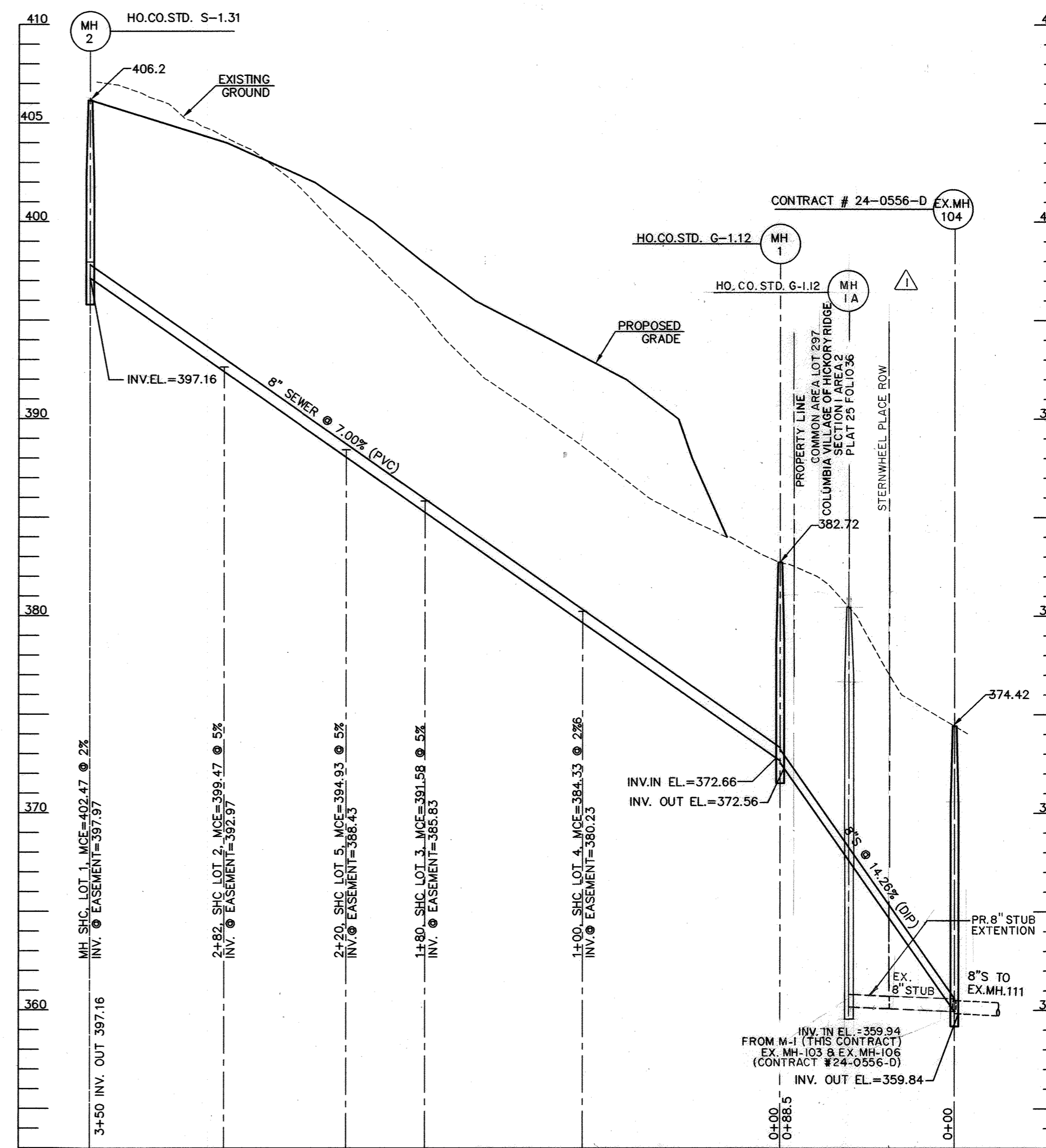

**8" SEWER MAIN PROFILE**  
 SCALE: HOR. 1"=50  
 VER. 1"=5'

**SEWER HOUSE CONNECTION AS-BUILT LOCATION TABLE**

LOT	ADDRESS	LOCATION DIMENSION 1	LOCATION DIMENSION 2
1		SHC TO WHC 1 - 15'	SHC TO SMH 2 - 26'
2		SHC TO WHC 2 - 10'	SHC TO SMH 2 - 71'
3		SHC TO WHC 3 - 9'	SHC TO SHC 5 - 49'
4		SHC TO WHC 4 - 11'	SHC TO SMH 1 - 103'
5		SHC TO WHC 5 - 10'	SHC TO SHC 3 - 49'

**WATER HOUSE CONNECTION AS-BUILT LOCATION TABLE**

LOT	ADDRESS	LOCATION DIMENSION 1	LOCATION DIMENSION 2
1		WHC TO SHC 1 - 11'	WHC TO SMH 2 - 32'
2		WHC TO SHC 2 - 10'	WHC TO SMH 2 - 62'
3		WHC TO SHC 3 - 9'	WHC TO WHC 5 - 51'
4		WHC TO SHC 4 - 11'	WHC TO SHC 3 - 72'
5		WHC TO SHC 5 - 10'	WHC TO WHC 3 - 51'

**MANHOLE LOCATION CHART**

MH #	LOCATION (NORTHING & EASTING)	RIM ELEVATION
MH-1	N 555,503.016 E 1,346,604.410	381.08
MH-2	N 555,463.909 E 1,346,256.602	406.20

**SEWER HOUSE CONNECTION TABLE**

LOT #	% SLOPE	INV. @ 8" S	INV. @ R.O.W.	MCE	BASEMENT EL.
1	2.0%	397.49	397.97	402.47	402.83
2	5.0%	392.57	392.97	399.47	399.83
3	5.0%	385.43	385.83	391.58	393.33
4	2.0%	379.83	380.23	384.33	385.83
5	5.0%	388.23	388.43	394.93	396.83

**WATER MAIN TABULATION CHART**

APPURTENANCE	LOCATION (NORTHING & EASTING)
12"x6" T.S.&V.	N 555445.0949 E 1346105.6732
6"x6" FHT&V W/6"x4" R	N 555444.8252 E 1346126.2984
FH	N 555431.2390 E 1346126.3666
3" HOR. HDC	N 555445.0119 E 1346155.6731
2" VERT. HDC	N 555446.4960 E 1346180.8542
3" HOR. HDC	N 555448.0167 E 1346206.1793
2" VERT. HDC	N 555459.1555 E 1346304.9553
4" C.&B.	N 555481.1791 E 1346501.1204

I HEREBY CERTIFY THAT THESE DOCUMENTS WERE PREPARED OR APPROVED BY ME AND THAT I AM A DULY LICENSED PROFESSIONAL ENGINEER UNDER THE LAWS OF THE STATE OF MARYLAND, LICENSE NO. 17942, EXP. DATE 09/03/20

**OWNER/DEVELOPER**

BURKARD FINKE, LLC  
 5850 WATERLOO ROAD, SUITE 140  
 COLUMBIA, MD 21045  
 (410)375-1052

**MILDENBERG, BOENDER & ASSOC., INC.**  
 Engineers Planners Surveyors

7350-B Grace Drive, Columbia, Maryland 21044  
 (410) 997-0296 Tel. (410) 997-0298 Fax.

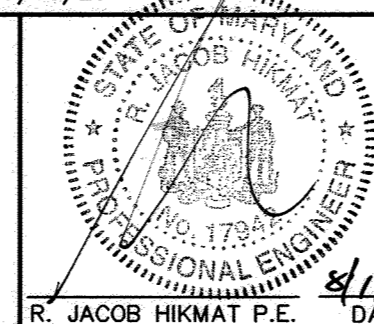

engineering	MMM				
illustration	MMM				
approval	RJH				
project	18-014	WRA	AS-BUILT 8" STUB EXTENSION	10-16-20	
date	AUG 2019	BY	NO.	REVISION	DATE

**FINAL WATER AND SEWER PLAN AND PROFILES**

600' SCALE MAP NO. 35 BLOCK NO. 24

**ATHOLTON OVERLOOK**  
 LOTS 1 THRU 5 AND O/S LOT 6  
 CONTRACT NO.: 24-5083-D  
 5TH ELECTION DISTRICT  
 HOWARD COUNTY

scale AS SHOWN  
 2 OF 2

DEPARTMENT OF PUBLIC WORKS  
 HOWARD COUNTY, MARYLAND  
 DATE: 8-7-19

DEPARTMENT OF PLANNING & ZONING  
 HOWARD COUNTY, MARYLAND  
 DATE: 8-7-19

**QUANTITY TABLE**

ITEMS	QUANTITIES		TYPE	MANUFACTURER/SUPPLIER
	ESTIMATED	QUANTITIES		
STANDARD MH (HO. CO. STD.G-5.12)	1 EACH	1		ATLANTIC PRECAST
STANDARD MH (HO. CO. STD.S-1.31)	1 EACH	3		ATLANTIC PRECAST
8" SEWER MAIN (DIP)	88.5 LF	20'		AMERICAN CAST IRON
8" SEWER MAIN (PVC)	350 LF	374		NATIONAL PIPE AND PLASTIC
4" SEWER HOUSE CONNECTION	94 LF	95		NATIONAL PIPE AND PLASTIC
# 4" SHC	5	37		NATIONAL PIPE AND PLASTIC
6" WATER MAIN (PVC-900, DR-18)	21 LF	36		NORTH AMERICAN PIPE
4" WATER MAIN (PVC-900, DR-18)	379 LF	374		NORTH AMERICAN PIPE
1.5" WATER HOUSE CONNECTION	60 LF			MUELLER STREAMLINE
# 1.5" WHC	5	5		SMITH BLAIR
12"x6" F.H.T. & V.	1 EACH	1		MUELLER CO.
FIRE HYDRANT	1 EACH	1		MUELLER CO.
NAME OF UTILITY CONTRACTOR:				
SURVEY AND DRAFTING DIVISION AS-BUILT DATE				

**SHEET INDEX**

NO.	DESCRIPTION
1	TITLE SHEET
2	SEWER PLAN & PROFILES

**LEGEND**

- PROPOSED 8" SEWER
- PROPOSED 6" WATER
- FIRE HYDRANT
- SEWER MANHOLE
- EX. 8" SEWER
- EX. 6" WATER
- PROPOSED 4" SEWER HOUSE CONNECTION
- PROPOSED 1.5" WATER HOUSE CONNECTION

**EROSION AND SEDIMENT CONTROL FOR THIS CONTRACT IS PROVIDED UNDER : F-19-062**

# CONTRACT NO.: 24-5083-D

## ATHOLTON OVERLOOK

### LOTS 1 THRU 5 AND O/S LOT 6

## FINAL SEWER CONSTRUCTION PLANS

### HOWARD COUNTY, MARYLAND

## DEPARTMENT OF PUBLIC WORKS

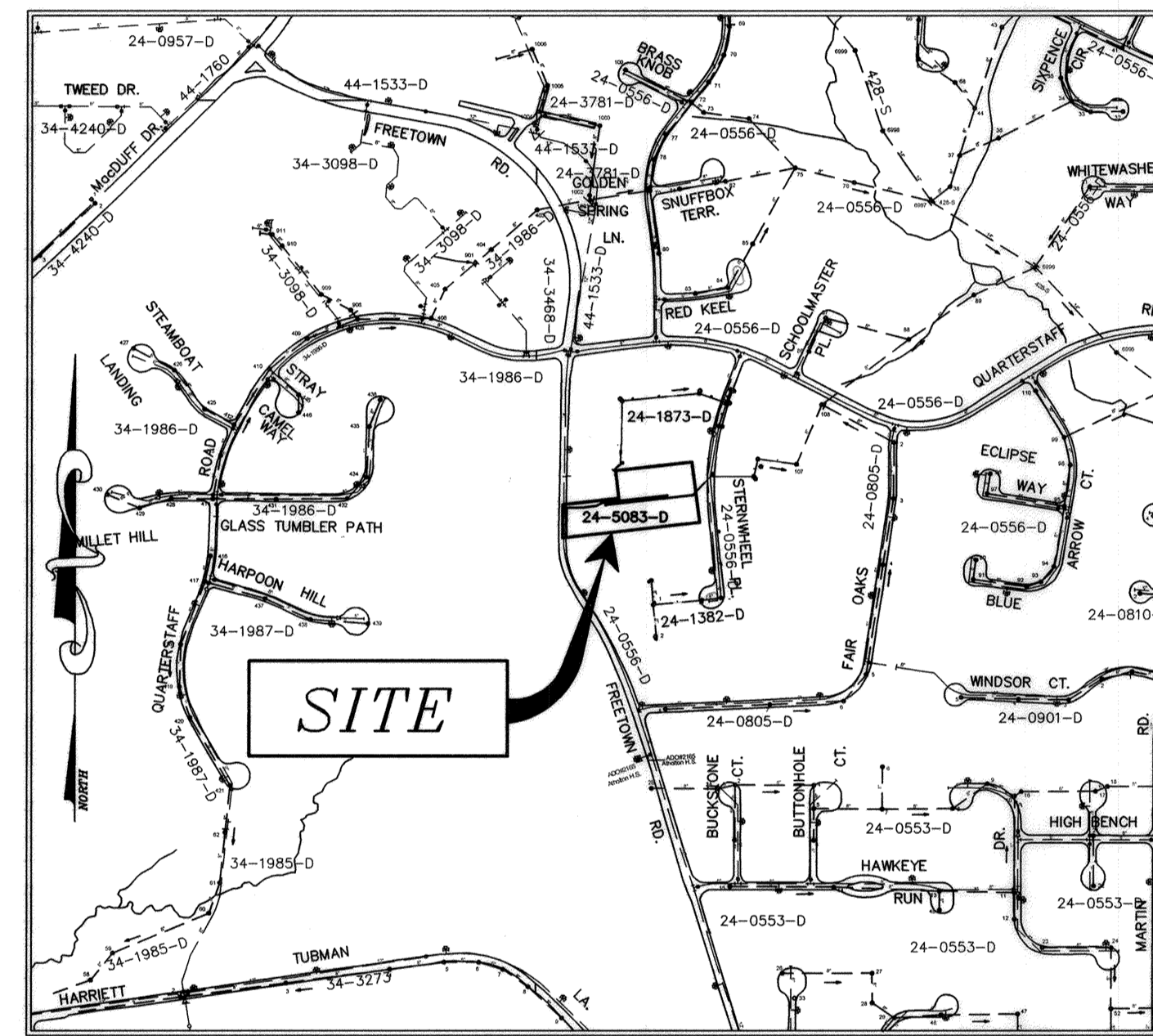
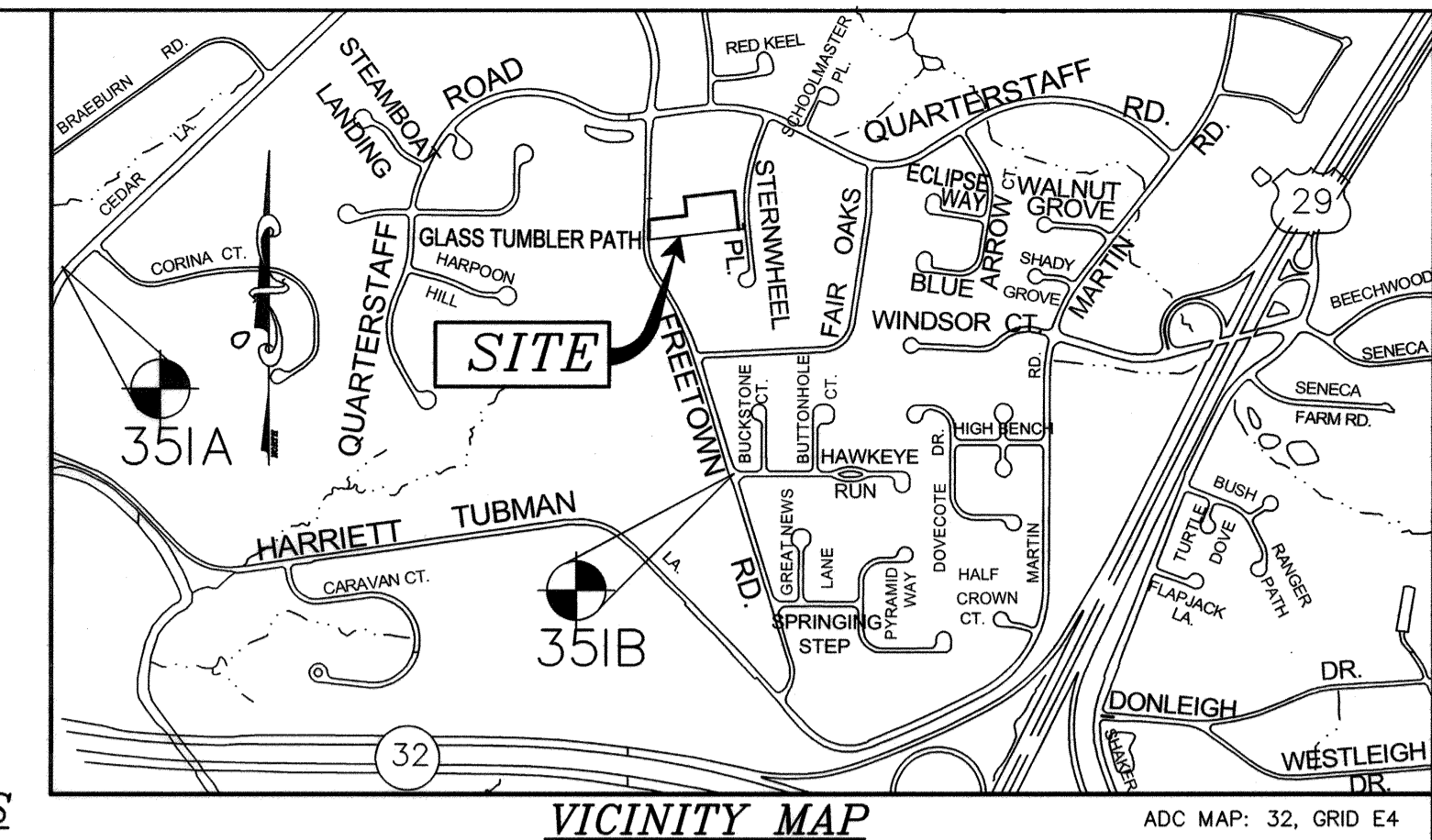

TYPE OF BUILDING	RESIDENTIAL
No. OF UNITS	5
No. OF WATER HOUSE CONNECTION	5
No. OF SEWER HOUSE CONNECTIONS	5
DRAINAGE AREA	LITTLE PATUXENT
TREATMENT PLANT	LITTLE PATUXENT

**GENERAL NOTES**

- PART I**
- APPROXIMATE LOCATIONS OF EXISTING MAINS ARE SHOWN. THE CONTRACTOR SHALL TAKE ALL NECESSARY PRECAUTIONS TO PROTECT EXISTING MAINS AND SERVICES AND MAINTAIN UNINTERRUPTED SERVICE. ANY DAMAGE INCURRED SHALL BE REPAIRED IMMEDIATELY TO THE SATISFACTION OF THE ENGINEER AT THE CONTRACTOR'S EXPENSE.
  - TOPOGRAPHIC FIELD SURVEYS WERE PERFORMED ON OR ABOUT AUGUST 2017 BY MILDENBERG, BOENDER & ASSOC. INC.
  - HORIZONTAL AND VERTICAL SURVEY CONTROLS: THE COORDINATES SHOWN ON THE DRAWINGS ARE BASED ON MARYLAND STATE REFERENCE SYSTEM NAD '83/91 AS PROJECTED BY HOWARD COUNTY GEODETIC CONTROL STATIONS NO. 37-BA AND NO. 37BB. ALL VERTICAL CONTROLS ARE BASED ON NAVD '88. MILDENBERG, BOENDER & ASSOCIATES, INC. SHALL PROVIDE DESCRIPTION OF VERTICAL CONTROL POINTS, I.E., IRON BARS, CROSS CUTS ON CONCRETE STRUCTURES, ETC..
  - ALL PIPE ELEVATIONS SHOWN ARE INVERT ELEVATIONS UNLESS OTHERWISE NOTED ON THE PLANS.
  - CLEAR ALL UTILITIES BY A MINIMUM OF 12 INCHES. CLEAR ALL POLES BY 5'-0" MINIMUM OR TUNNEL AS REQUIRED UNLESS OTHERWISE NOTED. THE OWNER HAS CONTACTED THE UTILITY COMPANIES AND HAS MADE ARRANGEMENTS FOR BRACING OF POLES AS SHOWN ON THE DRAWINGS. IN THE EVENT THE CONTRACTOR'S WORK REQUIRES THE BRACING OF ADDITIONAL POLES, ANY COST INCURRED BY THE OWNER FOR THE BRACING OF ADDITIONAL POLES OR DAMAGES SHALL BE DEDUCTED FROM MONIES OWED THE CONTRACTOR. THE CONTRACTOR SHALL COORDINATE WITH THE UTILITY COMPANIES TO SCHEDULE THE BRACING OF THE POLES.
  - FOR DETAILS NOT SHOWN ON THE DRAWING, AND FOR MATERIALS AND CONSTRUCTION METHODS, USE HOWARD COUNTY DESIGN MANUAL, VOLUME IV, STANDARD SPECIFICATIONS AND DETAILS FOR CONSTRUCTION (LATEST EDITION). THE CONTRACTOR SHALL HAVE A COPY OF VOLUME IV ON THE JOB.
  - WHERE TEST PITS HAVE BEEN MADE ON EXISTING UTILITIES, THEY ARE NOTED BY THE SYMBOL AT THE LOCATIONS OF THE TEST PITS. A NOTE OR NOTES CONTAINING THE RESULTS OF THE TEST PIT OR PITS IS INCLUDED ON THE DRAWINGS. EXISTING UTILITIES IN THE VICINITY OF THE PROPOSED WORK FOR WHICH TEST PITS HAVE NOT BEEN DUG SHALL BE LOCATED BY THE CONTRACTOR TWO WEEKS IN ADVANCE OF CONSTRUCTION OPERATIONS AT HIS OWN EXPENSE.
  - THE CONTRACTOR SHALL NOTIFY THE FOLLOWING UTILITY COMPANIES OR AGENCIES AT LEAST FIVE WORKING DAYS BEFORE STARTING WORK SHOWN ON THESE PLANS:
    - AT&T.....1-800-252-1133
    - BGE (CONSTRUCTION SERVICES).....410-637-8713
    - BGE (EMERGENCY).....410-685-0123
    - BUREAU OF UTILITIES.....410-313-4900
    - COLONIAL PIPELINE CO.....410-795-1390
    - MISS UTILITY.....1-800-257-7777
    - STATE HIGHWAY ADMINISTRATION.....410-511-5533
    - VERIZON.....1-800-743-0033
  - TREES AND SHRUBS ARE TO BE PROTECTED FROM DAMAGE TO THE MAXIMUM EXTENT. TREES AND SHRUBS LOCATED WITHIN THE CONSTRUCTION STRIP ARE NOT TO BE REMOVED OR DAMAGED BY THE CONTRACTOR.
  - THE CONTRACTOR SHALL REMOVE TREES, STUMPS AND ROOTS ALONG THE LINE OF EXCAVATION. PAYMENT FOR SUCH REMOVAL SHALL BE INCLUDED IN THE UNIT PRICE BID FOR CONSTRUCTION OF THE MAIN.
  - THE CONTRACTOR SHALL NOTIFY THE BUREAU OF HIGHWAYS, HOWARD COUNTY, AT (410)-313-7450 AT LEAST FIVE WORKING DAYS BEFORE OPEN CUTTING OR BORING/JACKING OF ANY COUNTY ROAD FOR LAYING OF WATER/SEWER MAINS OR HOUSE CONNECTIONS. THE APPROVAL OF THESE DRAWINGS WILL CONSTITUTE COMPLIANCE WITH DPW REQUIREMENTS PER SECTION 8.114(A) OF THE HOWARD COUNTY CODE.

**PART II WATER**

- ALL WATER MAINS SHALL BE PVC C900 (DR-14) UNLESS OTHERWISE NOTED.
- TOPS OF ALL WATER MAINS SHALL HAVE A MINIMUM OF 3'-6" OF COVER UNLESS OTHERWISE NOTED.
- VALVES ADJACENT TO TEES SHALL BE STRAPPED TO TEES.
- ALL FITTINGS SHALL BE BUTTRESSED OR ANCHORED WITH CONCRETE IN ACCORDANCE WITH STANDARD DETAILS UNLESS OTHERWISE PROVIDED FOR ON THE DRAWINGS.
- FIRE HYDRANTS SHALL BE SET TO THE BURY LINE ELEVATIONS SHOWN ON THE DRAWINGS. ALL FIRE HYDRANTS SHALL BE INSTALLED IN ACCORDANCE WITH STANDARD DETAILS. THE SOIL AROUND THE FIRE HYDRANT SHALL BE COMPACTED IN ACCORDANCE WITH SECTION 1000 AND SECTION 1005 OF THE STANDARD SPECIFICATIONS.
- THE CONTRACTOR SHALL NOT OPERATE ANY WATER MAIN VALVES ON THE EXISTING WATER SYSTEM.
- TRACER WIRES AND CONTINUITY TEST STATIONS SHALL BE INSTALLED ON ALL DIP AND PVC WATER MAINS IN ACCORDANCE WITH THE HOWARD COUNTY DESIGN MANUAL.
- FOR PVC WATER MAINS, ALL RECORDS FOR THE QUALITY CONTROL AND QUALIFICATION TEST REQUIREMENTS NOTED IN SECTION 5.1 OF THE AWWA STANDARD C900 FOR PVC PRESSURE PIPE SHALL BE SUBMITTED WITH THE PIPE MATERIAL CERTIFICATIONS OR SHOP DRAWINGS PRIOR TO APPROVAL OF THE MATERIAL FOR USE. THE TEST RECORDS SHALL BE FOR THE PIPE TO BE INSTALLED UNDER THIS CONTRACT. ALL PVC PIPE SHALL CONTAIN MARKINGS TO ALLOW CROSS REFERENCING OF THE PIPE SUPPLIED TO THE TEST RECORDS RECEIVED.
- UNLESS OTHERWISE NOTED ON THE PLANS OR IN THE SPECIFICATIONS, SACRIFICIAL ANODES SHALL BE INSTALLED ON ALL VALVES AND METALLIC FITTINGS USED WITH PVC WATER MAINS IN ACCORDANCE WITH VOLUME IV, STANDARD SPECIFICATIONS AND DETAILS FOR CONSTRUCTION. SEVENTEEN (17) POUND MAGNESIUM ANODES SHALL BE INSTALLED ON ALL VALVES AND DUCTILE IRON FITTINGS INCLUDING RESTRAINTS AND HARNESSSES. TWELVE (12) POUND ZINC ANODES SHALL BE INSTALLED ON ALL STAINLESS STEEL FITTINGS AND SADDLES USED WITH PVC MAINS. ALL "TEES" USED WITH PVC MAINS SHALL BE DUCTILE IRON.
- PROPER ASSEMBLY OF GASKETED PVC PIPE JOINTS: THE MANUFACTURER'S INSERTION LINE OF GASKETED PVC PIPE JOINTS INDICATES THE MAXIMUM DEPTH OF INSERTION OF THE SPIGOT INTO THE BELL. AFTER ASSEMBLY OF THE JOINT, THE INSERTION LINE SHALL REMAIN VISIBLE. DUAL INSERTION LINES ON GASKETED PVC PIPE INDICATE THE MAXIMUM AND MINIMUM DEPTH OF INSERTION OF THE SPIGOT INTO THE BELL. THE CONTRACTOR SHALL NOT OVER INSERT OR OVER HOME THE SPIGOT INTO THE BELL OF PVC PIPE.
- ALL CHANGES IN HORIZONTAL OR VERTICAL DIRECTION OF PVC WATER PIPE SHALL BE MADE WITH STANDARD BENDS, 5-DEGREE SWEEPS OR HIGH DEFLECTION (HD) COUPLINGS. NO BENDING OF THE PIPE OR DEFLECTING OF PVC PIPE JOINTS IS PERMITTED, WHERE HIGH DEFLECTION COUPLINGS OR 5-DEGREE SWEEPS ARE PERMITTED, THE CONTRACTOR SHALL PROVIDE ONE FULL PIPE LENGTH (20-FOOT LONG) ON EITHER SIDE OF THE HIGH DEFLECTION COUPLING OR 5-DEGREE SWEEP. THE CONTRACTOR SHALL USE A VIBRATORY PLATE COMPACTOR OR OTHER APPROVED MEANS TO THOROUGHLY COMPACT THE #57 STONE ON BOTH SIDES OF THE HIGH DEFLECTION COUPLING OR 5-DEGREE SWEEP, TAKING CARE NOT TO USE COMPACTION EQUIPMENT DIRECTLY OVER THE FITTING. PVC HIGH DEFLECTION COUPLINGS SHALL BE LIMITED TO A TOTAL DEFLECTION OF 3-DEGREES (1 1/2-DEGREE ON EITHER END OF THE COUPLING). SHALL BE RATED FOR A MINIMUM 200 PSI MEETING THE REQUIREMENTS OF AWWA C900. SHALL HAVE A MINIMUM LAY LENGTH OF 9-INCHES AND SHALL HAVE CENTER STOPS. PVC HIGH DEFLECTION COUPLINGS SHALL BE CERTAINTED PVC HIGH DEFLECTION (HD) STOP COUPLINGS OR EQUAL. FIVE DEGREE SWEEPS SHALL BE BELL BY SPIGOT, RATED FOR A MINIMUM 225 PSI, DR18 MEETING THE REQUIREMENTS OF AWWA C900 AND SHALL BE MULTI FITTINGS (IPEX) BLUE BRUTE DR18 OR EQUAL.
- WHEN PVC HIGH DEFLECTION COUPLINGS OR PVC 5-DEGREE SWEEPS ARE USED TO FACILITATE CHANGES IN HORIZONTAL OR VERTICAL ALIGNMENTS OF AWWA C-900 PVC PIPELINES, THE CONTRACTOR SHALL INSTALL DEVICES FOR THE PREVENTION OF OVER-INSERTION OF THE PVC PIPE SPIGOTS OR PLAIN ENDS INTO THE PUSH ON BELL JOINT ON BOTH SIDES OF THE HIGH DEFLECTION COUPLINGS AND 5 DEGREE SWEEPS. BELL STOPS SHALL BE PLACED AT THE PROPER INSERTION LINE FOR THE FITTING. THE BELL STOP SHALL BE MANUFACTURED OF DUCTILE IRON AND INCORPORATE AN EXPANSION RETENTION SPRING TO ALLOW FOR PIPE EXPANSION AND CONTRACTION. THE BELL STOPS SHALL BE SERIES 5000 MEGA-STOP, AS MANUFACTURED BY EBAA IRON, INC. OR APPROVED EQUAL.
- FOR A MINIMUM 1.5" WHC FOR SINGLE FAMILY DWELLINGS OUTSIDE METER SETTINGS FOR 1" METERS SHALL BE USED.

**PART III SEWER**

- ALL SEWER MAINS SHALL BE D.I.P. OR P.V.C. UNLESS OTHERWISE NOTED.
- ALL MANHOLES SHALL BE 4'-0" INSIDE DIAMETER UNLESS OTHERWISE NOTED.
- FORCE MAINS SHALL BE D.I.P. ONLY.
- MANHOLES SHOWN WITH 12" AND 16" WALLS ARE FOR BRICK MANHOLES ONLY.
- MANHOLES DESIGNATED W.T. IN PLAN AND PROFILE SHALL HAVE WATERTIGHT FRAME AND COVER, STANDARD DETAIL G5.52. WHERE WATERTIGHT MANHOLE FRAMES AND COVERS ARE USED, SET TOP OF FRAME 1'-6" ABOVE FINISHED GRADE UNLESS OTHERWISE NOTED ON THE DRAWINGS.
- HOUSE(S) WITH THE SYMBOL "C.N.S." INDICATES THAT THE CELLAR CANNOT BE SERVED.

I HEREBY CERTIFY THAT THESE DOCUMENTS WERE PREPARED OR APPROVED BY ME AND THAT I AM A DULY LICENSED PROFESSIONAL ENGINEER UNDER THE LAWS OF THE STATE OF MARYLAND, LICENSE NO. 17942, EXP DATE 09/03/18

R. JACOB HIKMAT P.E. DATE: \_\_\_\_\_

THIS DEVELOPMENT PLAN IS APPROVED FOR SOIL EROSION AND SEDIMENT CONTROL BY THE HOWARD SOIL CONSERVATION DISTRICT.

*John L. Robert* 8/28/19  
 HOWARD SOIL CONSERVATION DISTRICT DATE: \_\_\_\_\_

DEPARTMENT OF PUBLIC WORKS  
 HOWARD COUNTY, MARYLAND  
 \_\_\_\_\_ 8-9-19  
 CHIEF, BUREAU OF UTILITIES DATE

DEPARTMENT OF PLANNING & ZONING  
 HOWARD COUNTY, MARYLAND  
 \_\_\_\_\_ 9-9-19  
 CHIEF, DEVELOPMENT ENGINEERING DIVISION, M.G. DATE

I HEREBY CERTIFY THAT THESE DOCUMENTS WERE PREPARED OR APPROVED BY ME AND THAT I AM A DULY LICENSED PROFESSIONAL ENGINEER UNDER THE LAWS OF THE STATE OF MARYLAND, LICENSE NO. 17942, EXP. DATE 09/03/20

**MILDENBERG, BOENDER & ASSOC., INC.**  
 Engineers Planners Surveyors  
 7350-B Grace Drive, Columbia, Maryland 21044  
 (410) 997-0296 Tel. (410) 997-0298 Fax.  
 \_\_\_\_\_ 8/11/19  
 R. JACOB HIKMAT P.E. DATE

**OWNER/DEVELOPER**  
 BURKARD HOMES, LLC  
 5850 WATERLOO ROAD, SUITE 140  
 COLUMBIA, MD 21045  
 (410) 375-1052

engineering	MMM				
illustration	MMM				
approval	RJH				
project	18-014				
date	AUG 2019	BY	NO.	REVISION	DATE

**TITLE SHEET**

**ATHOLTON OVERLOOK**  
 LOTS 1 THRU 5 AND O/S LOT 6  
 CONTRACT NO.: 24-5083-D  
 5TH ELECTION DISTRICT  
 HOWARD COUNTY

scale AS SHOWN  
 1 OF 2

P:\2004\18-014\DWG\FINAL\18-014 PRELIMINARY WATER AND SEWER

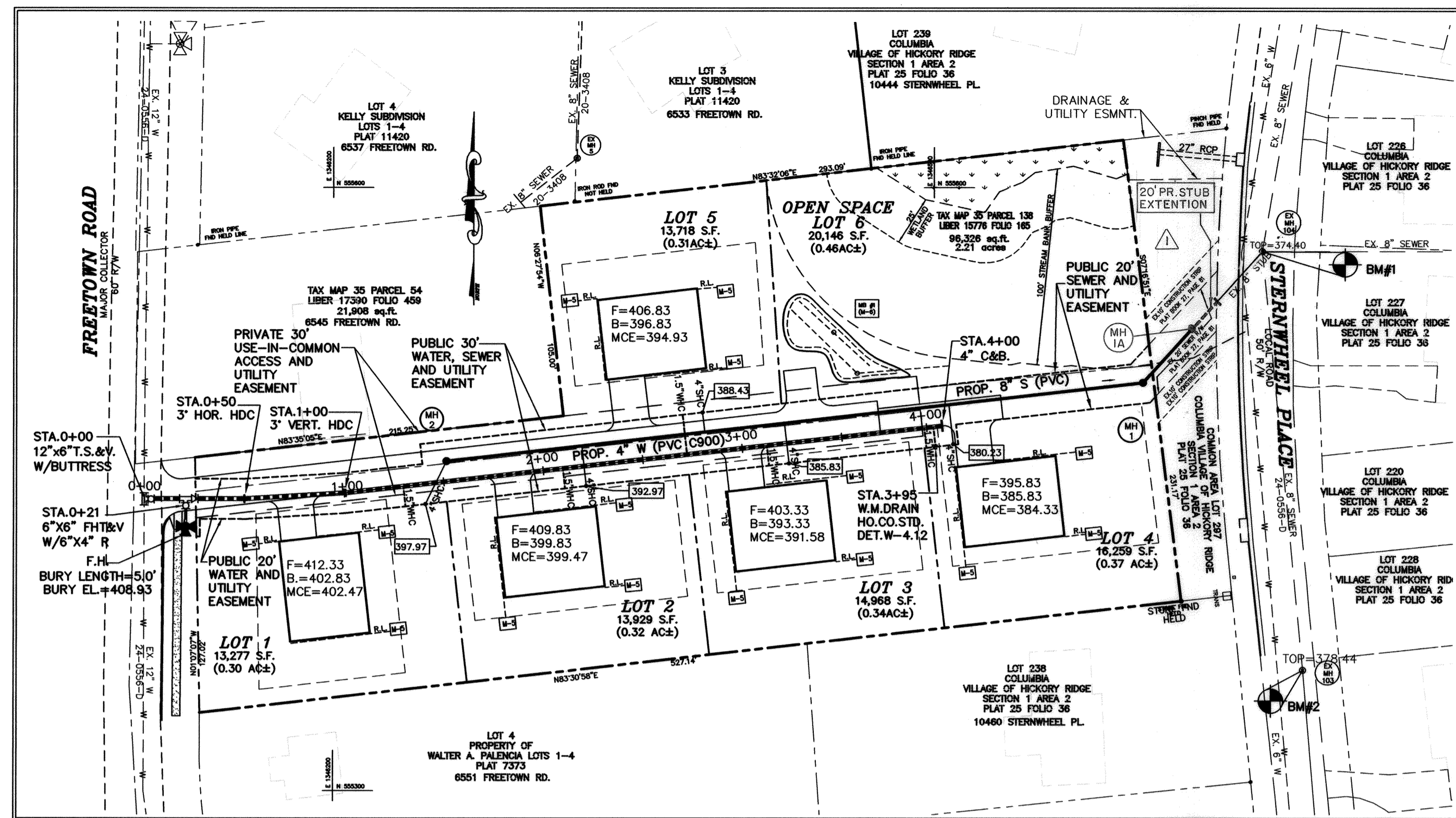

GRAPHIC SCALE

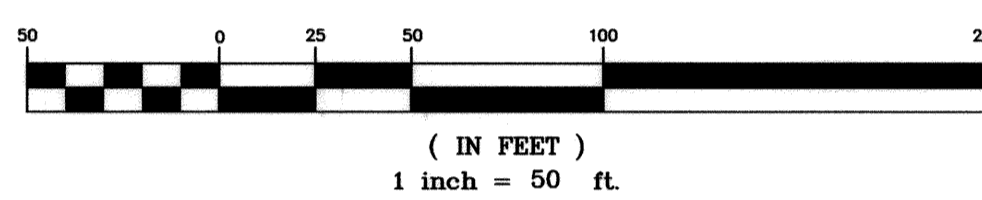

BM #1: N 555,568.3800 E 1,346,663.9670  
 EL 374.40  
 BM #2: N 555,360.1050 E 1,346,684.4080  
 EL 378.44

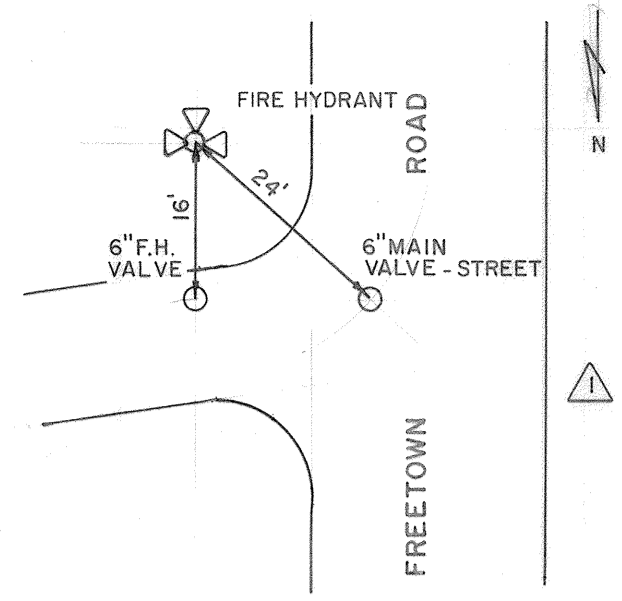

SEWER HOUSE CONNECTION AS-BUILT LOCATION TABLE

LOT	ADDRESS	LOCATION DIMENSION 1	LOCATION DIMENSION 2
1		SHC TO WHC 1 - 15'	SHC TO SMH 2 - 26'
2		SHC TO WHC 2 - 10'	SHC TO SMH 2 - 71'
3		SHC TO WHC 3 - 9'	SHC TO SHC 5 - 49'
4		SHC TO WHC 4 - 11'	SHC TO SMH 1 - 103'
5		SHC TO WHC 5 - 10'	SHC TO SHC 3 - 49'

WATER HOUSE CONNECTION AS-BUILT LOCATION TABLE

LOT	ADDRESS	LOCATION DIMENSION 1	LOCATION DIMENSION 2
1		WHC TO SHC 1 - 11'	WHC TO SMH 2 - 32'
2		WHC TO SHC 2 - 10'	WHC TO SMH 2 - 62'
3		WHC TO SHC 3 - 9'	WHC TO WHC 5 - 51'
4		WHC TO SHC 4 - 11'	WHC TO SHC 3 - 72'
5		WHC TO SHC 5 - 10'	WHC TO WHC 3 - 51'

MANHOLE LOCATION CHART

MH #	LOCATION (NORTHING & EASTING)	RIM ELEVATION
MH-1	N 555,503.016 E 1,346,604.410	381.08
MH-2	N 555,463.909 E 1,346,256.602	406.20

SEWER MAIN TABULATION CHART

APPURTENANCE	LOCATION (NORTHING & EASTING)
12"x6" T.S.&V.	N 555445.0949 E 1346105.6732
6"x6" FHT&V W/6"x4"R	N 555444.8252 E 1346126.2984
FH	N 555431.2390 E 1346126.3666
3' HOR. HDC	N 555445.0119 E 1346155.6731
2' VERT. HDC	N 555446.4960 E 1346180.8542
3' HOR. HDC	N 555448.0167 E 1346206.1793
2' VERT. HDC	N 555459.1555 E 1346304.9553
4" C.&B.	N 555481.1791 E 1346501.1204

SEWER HOUSE CONNECTION TABLE

LOT #	% SLOPE	INV. @ 8" S	INV. @ R.O.W.	MCE	BASEMENT EL
1	2.0%	397.49	397.97	402.47	402.83
2	5.0%	392.57	392.97	399.47	399.83
3	5.0%	385.43	385.83	391.58	393.33
4	2.0%	379.83	380.23	384.33	385.83
5	5.0%	388.23	388.43	394.93	396.83

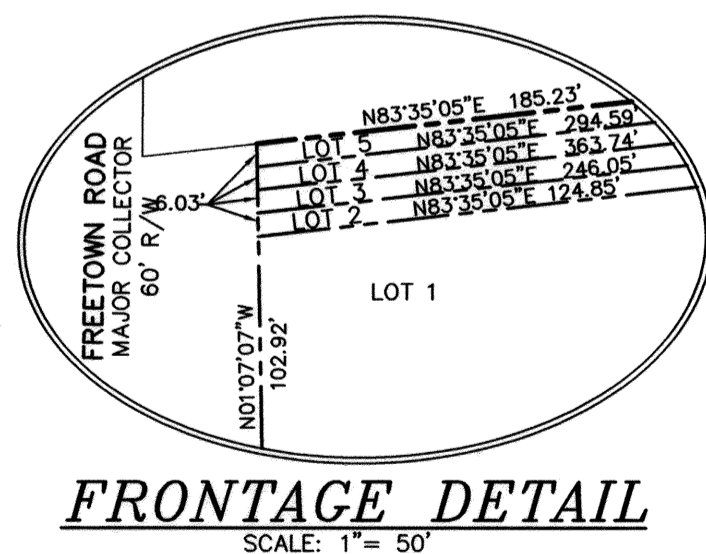

FRONTAGE DETAIL SCALE: 1" = 50'

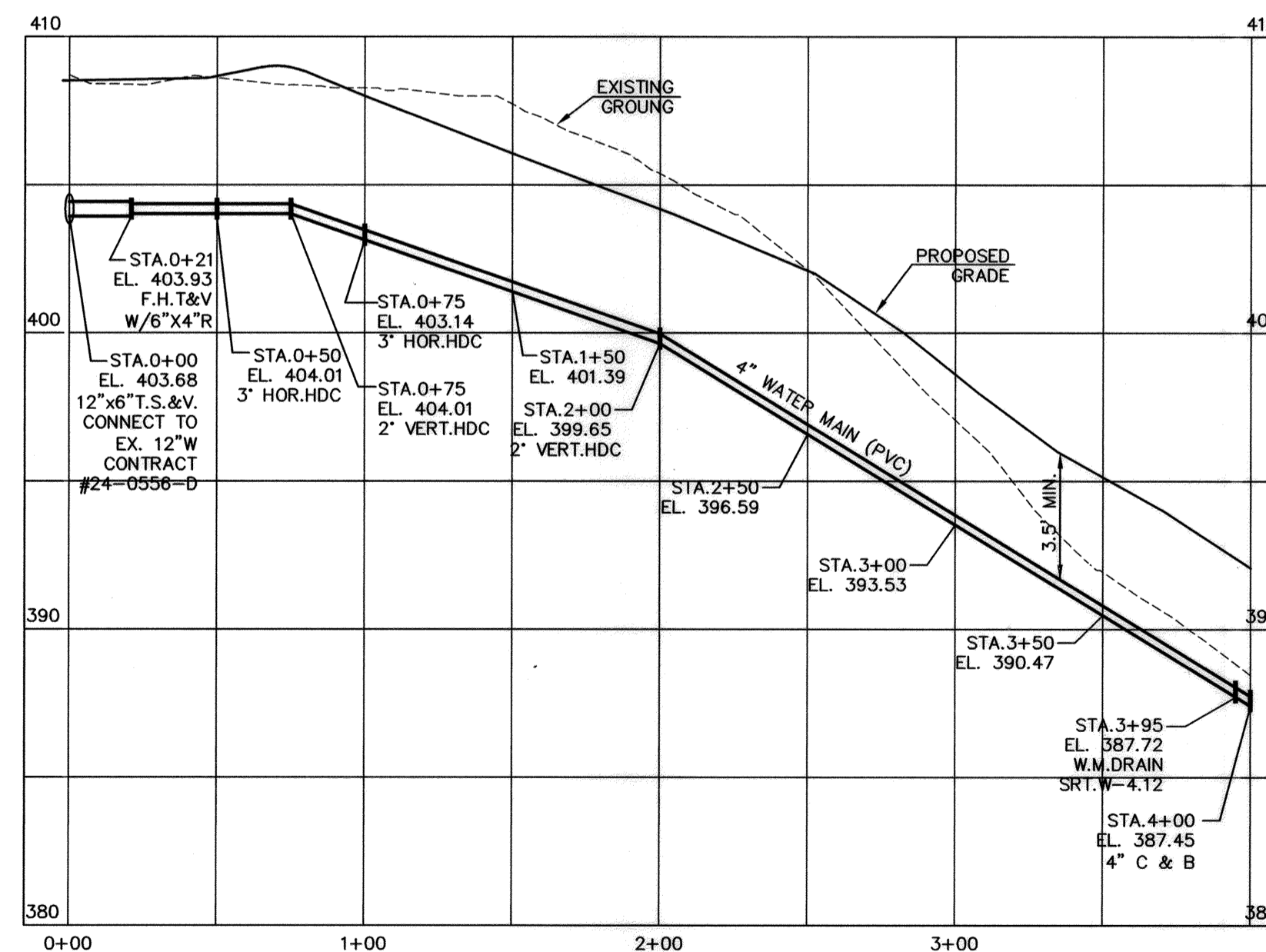

4" WATER MAIN PROFILE SCALE: HOR. 1"=50 VER. 1"=5'

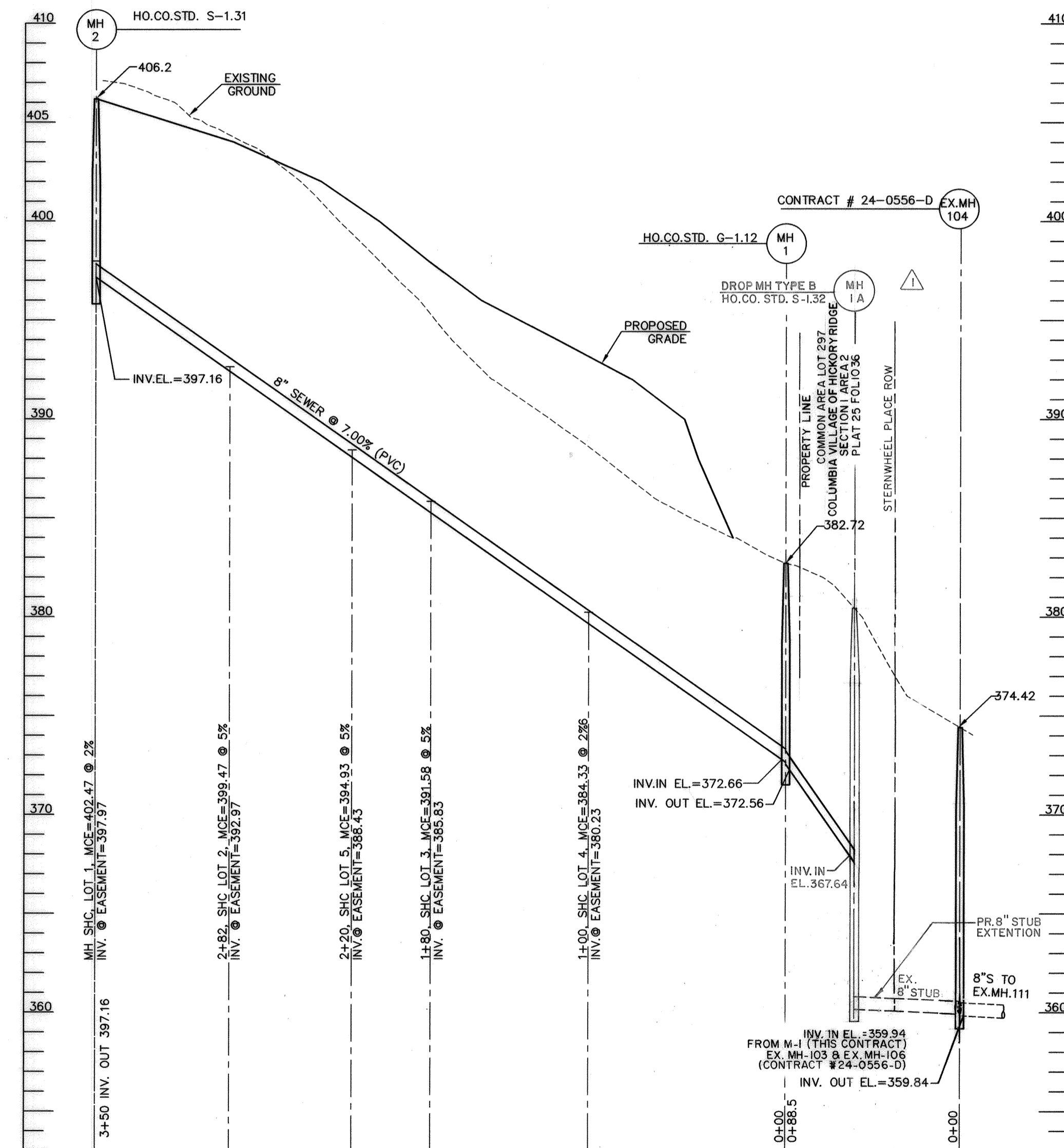

8" SEWER MAIN PROFILE SCALE: HOR. 1"=50 VER. 1"=5'

OWNER/DEVELOPER  
 BURKARD HOMES, LLC  
 3850 WATERLOO ROAD, SUITE 140  
 COLUMBIA, MD 21045  
 (410)375-1052

I HEREBY CERTIFY THAT THESE DOCUMENTS WERE PREPARED OR APPROVED BY ME AND THAT I AM A DULY LICENSED PROFESSIONAL ENGINEER UNDER THE LAWS OF THE STATE OF MARYLAND, LICENCE NO. 17942, EXP. DATE 09/03/20

**MILDENBERG, BOENDER & ASSOC., INC.**  
 Engineers Planners Surveyors  
 7350-B Grace Drive, Columbia, Maryland 21044  
 (410) 997-0296 Tel. (410) 997-0298 Fax.

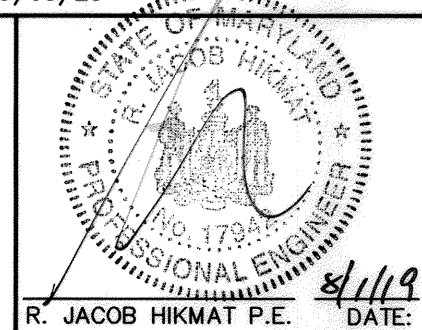

engineering	MMM				
illustration	MMM				
approval	RJH				
project	18-014	WRA	AS-BUILT 8" STUB EXTENSION	10-18-20	
date	AUG 2019	BY	NO.	REVISION	DATE

**FINAL WATER AND SEWER PLAN AND PROFILES**

**ATHOLTON OVERLOOK**  
 LOTS 1 THRU 5 AND O/S LOT 6  
 CONTRACT NO.: 24-5083-D  
 5TH ELECTION DISTRICT  
 HOWARD COUNTY

P:\2004\18-014.DWG\FINAL\18-014 PRELIMINARY WATER AND SEWER

DEPARTMENT OF PUBLIC WORKS  
 HOWARD COUNTY, MARYLAND  
 8-9-19

DEPARTMENT OF PLANNING & ZONING  
 HOWARD COUNTY, MARYLAND  
 9-9-19

600' SCALE MAP NO. 35 BLOCK NO. 24