

STANDARD SEDIMENT CONTROL NOTES

- A minimum of 48 hours notice must be given to the Howard County Department of Inspections, Licenses and Permits, Sediment Control Division prior to the start of any construction (410) 313-1855.
- All vegetative and structural practices are to be installed according to the provisions of this plan and are to be in conformance with the most current MARYLAND STANDARDS AND SPECIFICATIONS FOR SOIL EROSION AND SEDIMENT CONTROL and revisions thereto.
- Following initial soil disturbance or re-disturbance, permanent or temporary stabilization shall be completed within: a) 7 calendar days for all perimeter sediment control structures, dikes, perimeter slopes and all slopes greater than 3:1, b) 14 days as to all other disturbed or graded areas on the project site.
- All sediment traps/basins shown must be fenced and warning signs posted around their perimeter in accordance with Vol. I, Chapter 12 of the HOWARD COUNTY DESIGN MANUAL, Storm Drainage.
- All disturbed areas must be stabilized within the time period specified above in accordance with the 1994 MARYLAND STANDARDS AND SPECIFICATIONS FOR SOIL EROSION AND SEDIMENT CONTROL for permanent seeding (Sec. 51), sod (Sec. 54), temporary seeding (Sec. 50) and mulching (Sec. 52). Temporary stabilization with mulch alone can only be done when recommended seeding dates do not allow for proper germination and establishment of grasses.
- All sediment control structures are to remain in place and are to be maintained in operative condition until permission for their removal has been obtained from the Howard County Sediment Control Inspector.
- Site Analysis: (NOT FOR BIDDING PURPOSES)

Total Area of Site	0.93 Acres
Area Disturbed	0.05 Acres
Area to be roofed or paved	0.04 Acres
Area to be vegetatively stabilized	0.01 Acres
Total Cut	466 Cu Yds.
Total Fill	466 Cu Yds.
Off-site waste/borrow area locations:	UNKNOWN
- Any sediment control practice which is disturbed by grading activity for placement of utilities must be repaired on the same day of disturbance.
- Additional sediment control must be provided, if deemed necessary by the Howard County Sediment Control Inspector.
- On all sites with disturbed areas in excess of 2 acres, approval of the inspection agency shall be requested upon completion of installation of perimeter erosion and sediment controls, but before proceeding with any other earth disturbance or grading. Other building or grading inspection approvals may not be authorized until this initial approval by the inspection agency is made.
- Trenches for the construction of utilities is limited to three pipe lengths or that which shall be back-filled and stabilized by the end of each work day, whichever is shorter.
- Contractor shall place excavated materials on the uphill side of trench and place silt fence on downhill side of trench.

PERMANENT SEEDING NOTES

Apply to graded or cleared areas not subject to immediate further disturbance where a permanent long-lived vegetative cover is needed.

Seedbed Preparation: Loosen upper three inches of soil by raking, disking or other acceptable means before seeding, if not previously loosened.

Soil Amendments: In lieu of soil test recommendations, use one of the following schedules:

- Preferred -- Apply 2 tons/acre dolomitic limestone (92 lbs/1000 sq. ft.) and 600 lbs/acre 10-10-10 fertilizer (14 lbs/1000 sq. ft.) before seeding. Harrow or disk into upper three inches of soil. At time of seeding, apply 400 lbs/acre 30-0-0 ureaform fertilizer (9 lbs/1000 sq. ft.).
- Acceptable -- Apply 2 tons/acre dolomitic limestone (92 lbs/1000 sq. ft.) and 1000 lbs/acre 10-10-10 fertilizer (23 lbs/1000 sq. ft.) before seeding. Harrow or disk into upper three inches of soil.

Seeding -- For the period March 1 -- April 30, and August 1 -- October 15, seed with 60 lbs/acre (1.4 lbs/1000 sq. ft.) of Kentucky 31 Tall Fescue. For the period May 1 -- July 31, seed with 60 lbs Kentucky 31 Tall Fescue per acre and 2 lbs/acre (.05 lbs/1000 sq. ft.) of weeping lovegrass. During the period of October 16 -- February 28, protect site by: Option 1 -- Two tons per acre of well anchored straw mulch and seed as soon as possible in the spring. Option 2 -- Use sod. Option 3 -- Seed with 60 lbs/acre Kentucky 30 Tall Fescue and mulch with 2 tons/acre well anchored straw.

Mulching -- Apply 1-1/2 to 2 tons per acre (70 to 90 lbs/1000 sq. ft.) of rotted small grain straw immediately after seeding. Anchor mulch immediately after application using mulch anchoring tool or 218 gallons per acre (5 gal/1000 sq. ft.) of emulsified asphalt on flat areas. On slopes 8 feet or higher, use 348 gallons per acre (8 gal/1000 sq. ft.) for anchoring.

Maintenance -- Inspect all seeding areas and make needed repairs, replacements and reseeding.

TEMPORARY SEEDING NOTES

Apply to graded or cleared areas likely to be re-disturbed where a short-term vegetative cover is needed.

Seedbed preparation: -- Loosen upper three inches of soil by raking, disking or other acceptable means before seeding, if not previously loosened.

Soil Amendments: -- Apply 600 lbs/acre 10-10-10 fertilizer (14 lbs/1000 sq. ft.).

Seeding: -- For periods March 1 -- April 30 and from August 15 -- October 15, seed with 2-1/2 bushels per acre of annual rye (3.2 lbs/1000 sq. ft.). For the period May 1 -- August 14, seed with 3 lbs/acre of weeping lovegrass (.07 lbs/1000 sq. ft.). For the period November 16 -- February 28, protect site by applying 2 tons/acre of well anchored straw mulch and seed as soon as possible in the spring, or use sod.

Mulching: -- Apply 1-1/2 to 2 tons/acre (70 to 90 lbs/1000 sq. ft.) of rotted weed-free, small grain straw immediately after seeding. Anchor mulch immediately after application using mulch anchoring tool or 218 gallons per acre (5 gal/1000 sq. ft.) of emulsified asphalt on flat areas. On slopes 8 feet or higher, use 348 gallons per acre (8 gal/1000 sq. ft.) for anchoring.

Refer to the 1994 MARYLAND STANDARDS AND SPECIFICATIONS FOR SOIL EROSION AND SEDIMENT CONTROL for additional rates and methods not covered.

SEQUENCE OF CONSTRUCTION

- OBTAIN A GRADING PERMIT.
- CONTACT HOWARD COUNTY BUREAU OF CONSTRUCTION INSPECTION DIVISION (410-313-1870) PRIOR TO STARTING DATE.
- INSTALL EROSION AND SEDIMENT CONTROL DEVICES AT THE DIRECTION OF SEDIMENT CONTROL INSPECTOR.
- EXCAVATE AND INSTALL PROPOSED 8" WATER MAIN AND WATER HOUSE CONNECTIONS. SOIL FROM THE TRENCHING OPERATION IS TO BE PLACED ON THE UPHILL SIDE OF EXCAVATION. TRENCHING IS LIMITED TO THE LENGTH WHICH CAN BE STABILIZED AND BACKFILLED AT THE END OF EACH WORKING DAY. RESTORE EARTH TRENCHES TO THEIR ORIGINAL CONDITION AS PER HOWARD COUNTY STANDARDS. (TOTAL DURATION 45 DAYS).
- RESTORE ALL DISTURBED AREAS WITH PAVEMENT OR PERMANENT SEEDING (45 DAYS).
- UPON PERMISSION FROM HOWARD COUNTY SEDIMENT CONTROL INSPECTOR, REMOVE SEDIMENT CONTROL DEVICES (2 DAYS).

BEST MANAGEMENT PRACTICE (BMP) NOTES

- NO EXCESS FILL, CONSTRUCTION MATERIALS, OR DEBRIS SHALL BE STOCKPILED OR STORED IN NONTIDAL WETLANDS, NONTIDAL WETLAND BUFFERS, WATERWAYS OR THE 100-YEAR FLOODPLAIN.
- PLACE MATERIALS IN A LOCATION AND MANNER WHICH DOES NOT ADVERSELY IMPACT SURFACE OR SUBSURFACE WATER FLOW INTO OR OUT OF NONTIDAL WETLANDS, NONTIDAL WETLAND BUFFERS, WATERWAYS OR THE 100-YEAR FLOODPLAIN.
- DO NOT USE THE EXCAVATED MATERIAL AS BACKFILL IF IT CONTAINS WASTE METAL PRODUCTS, UNSIGHTLY DEBRIS, TOXIC MATERIAL OR ANY OTHER DELETERIOUS SUBSTANCE.
- PLACE HEAVY EQUIPMENT ON MATS OR SUITABLY OPERATE THE EQUIPMENT TO PREVENT DAMAGE TO NONTIDAL WETLANDS, NONTIDAL WETLANDS BUFFERS, WATERWAYS OR THE 100-YEAR FLOOD PLAN.
- REPAIR AND MAINTAIN ANY SERVICEABLE STRUCTURE OR FILL SO THERE IS NO PERMANENT MODIFICATION OF THE 100-YEAR FLOODPLAIN IN EXCESS OF THAT LOST UNDER THE ORIGINALLY AUTHORIZED STRUCTURE OR FILL.
- RECTIFY ANY NONTIDAL WETLANDS, WETLAND BUFFERS, WATERWAYS, OR 100-YEAR FLOODPLAIN TEMPORARILY IMPACTED BY ANY CONSTRUCTION.
- ALL STABILIZATION IN THE NONTIDAL WETLAND AND NONTIDAL WETLAND BUFFER SHALL CONSIST OF THE FOLLOWING SPECIES: ANNUAL RYEGRASS (LOLIUM MULTIFLORUM), MILLET (SETARIA ITALICA), BARLEY (HORDEUM SP.), OATS (UNIOLA SP.) AND/OR RYE (SECALE CEREALE). THESE SPECIES WILL ALLOW FOR THE STABILIZATION OF THE SITE WHILE ALSO ALLOWING FOR THE VOLUNTARY REVEGETATION OF NATURAL WETLAND SPECIES. OTHER NON-PERSISTENT VEGETATION MAY BE ACCEPTABLE, BUT MUST BE APPROVED BY THE NONTIDAL WETLANDS AND WATERWAYS DIVISION, KENTUCKY 31 FESCUE SHALL NOT BE UTILIZED IN WETLAND OR BUFFER AREAS. THE AREA SHOULD BE SEEDED AND MULCHED TO REDUCE EROSION AFTER CONSTRUCTION ACTIVITIES HAVE BEEN COMPLETED.
- AFTER INSTALLATION HAS BEEN COMPLETED, MAKE POST CONSTRUCTION GRADES AND ELEVATIONS THE SAME AS THE ORIGINAL GRADES AND ELEVATIONS IN TEMPORARILY IMPACTED AREAS.
- TO PROTECT AQUATIC SPECIES, IN-STREAM WORK IS PROHIBITED AS DETERMINED BY THE CLASSIFICATION OF THE STREAM.

USE 1 WATERS, IN-STREAM WORK SHALL NOT BE CONDUCTED DURING THE PERIOD MARCH 1 THROUGH JUNE 15, INCLUSIVE, DURING ANY YEAR.
- STORMWATER RUNOFF FROM IMPERVIOUS SURFACES SHALL BE CONTROLLED TO PREVENT THE WASHING OF DEBRIS INTO THE WATERWAYS.
- CULVERTS SHALL BE CONSTRUCTED AND ANY RIPRAP PLACED SO AS NOT TO OBSTRUCT THE MOVEMENT OF AQUATIC SPECIES. UNLESS THE PURPOSE OF THE ACTIVITY IS TO IMPOUND WATER.

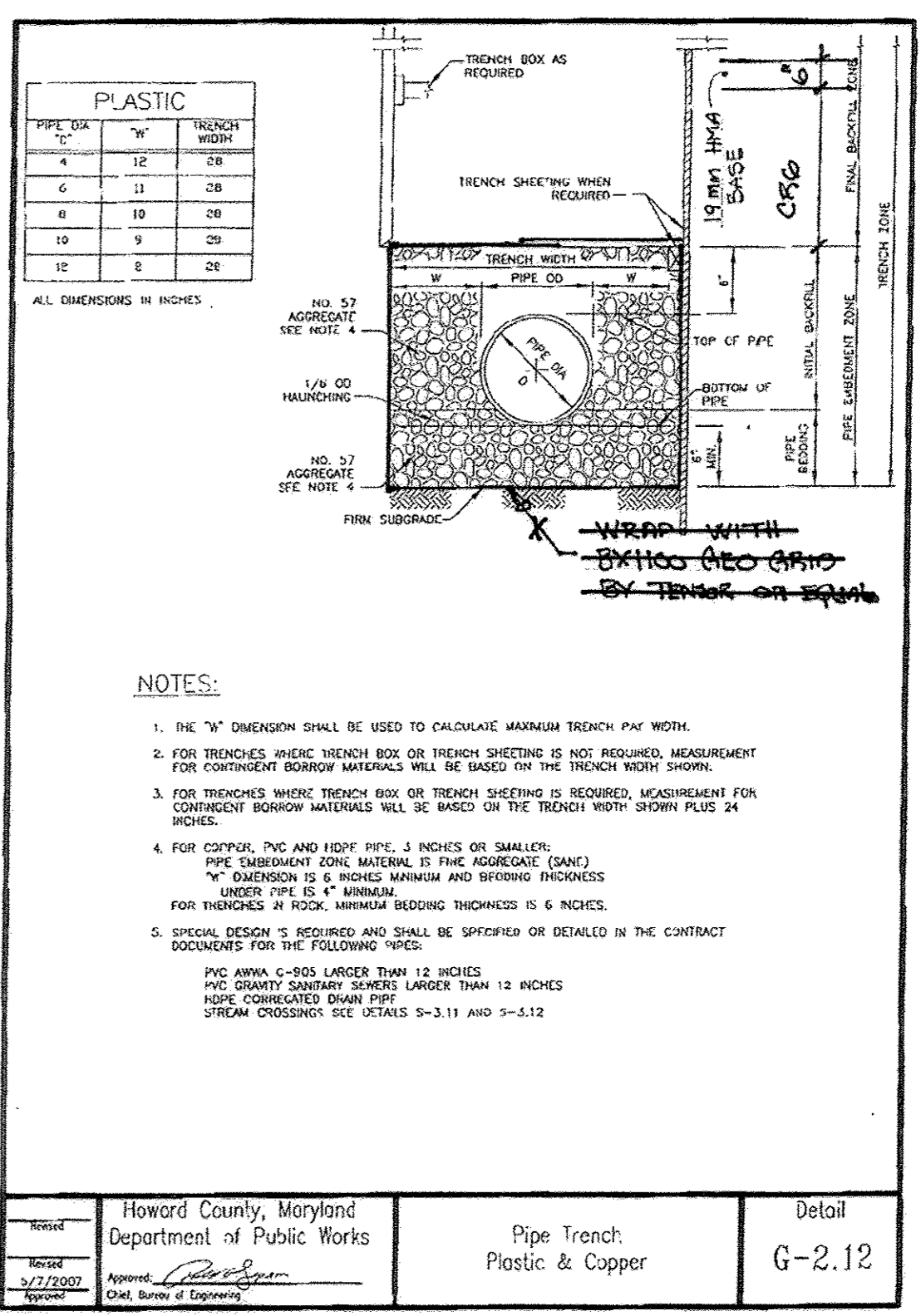
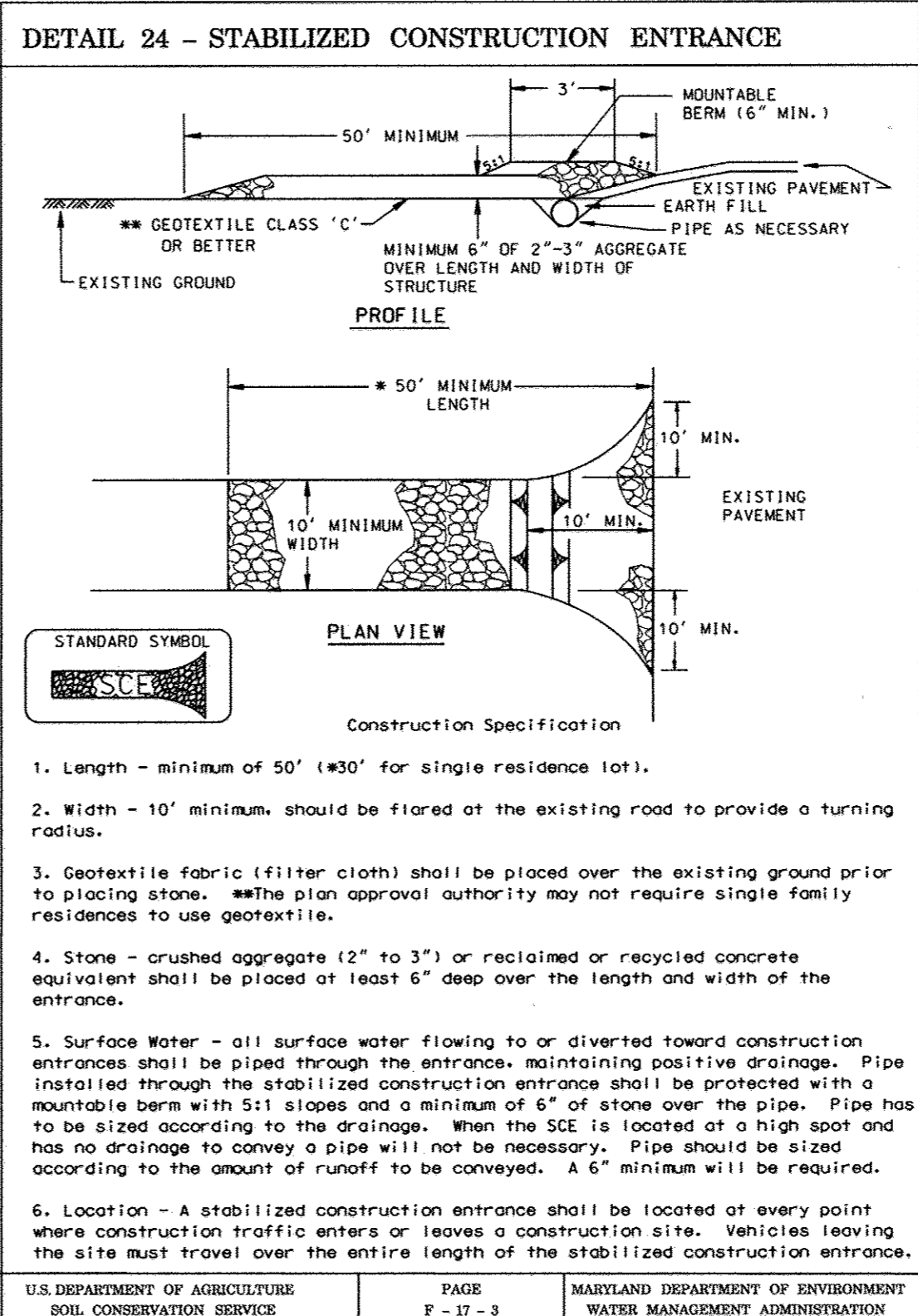
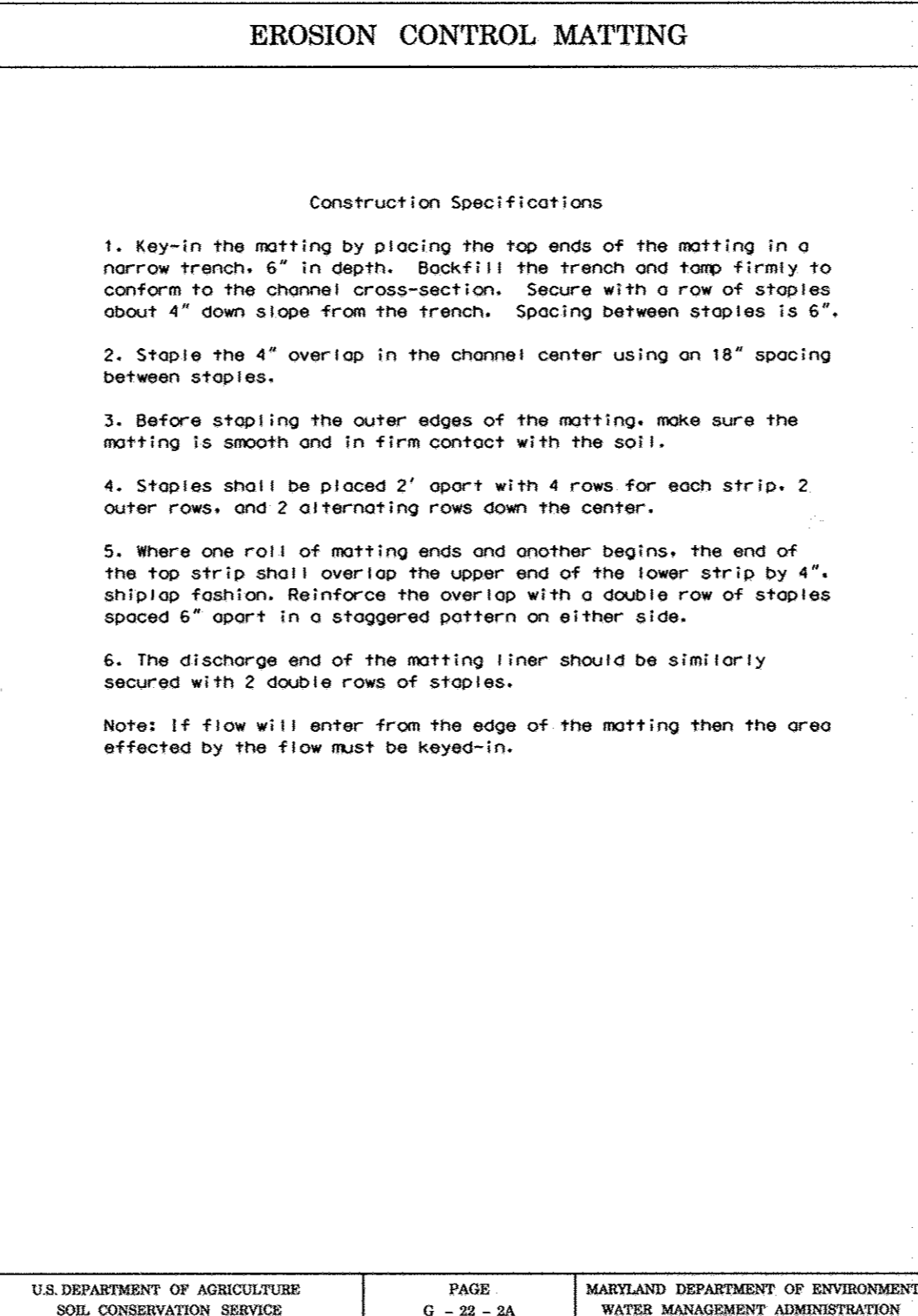
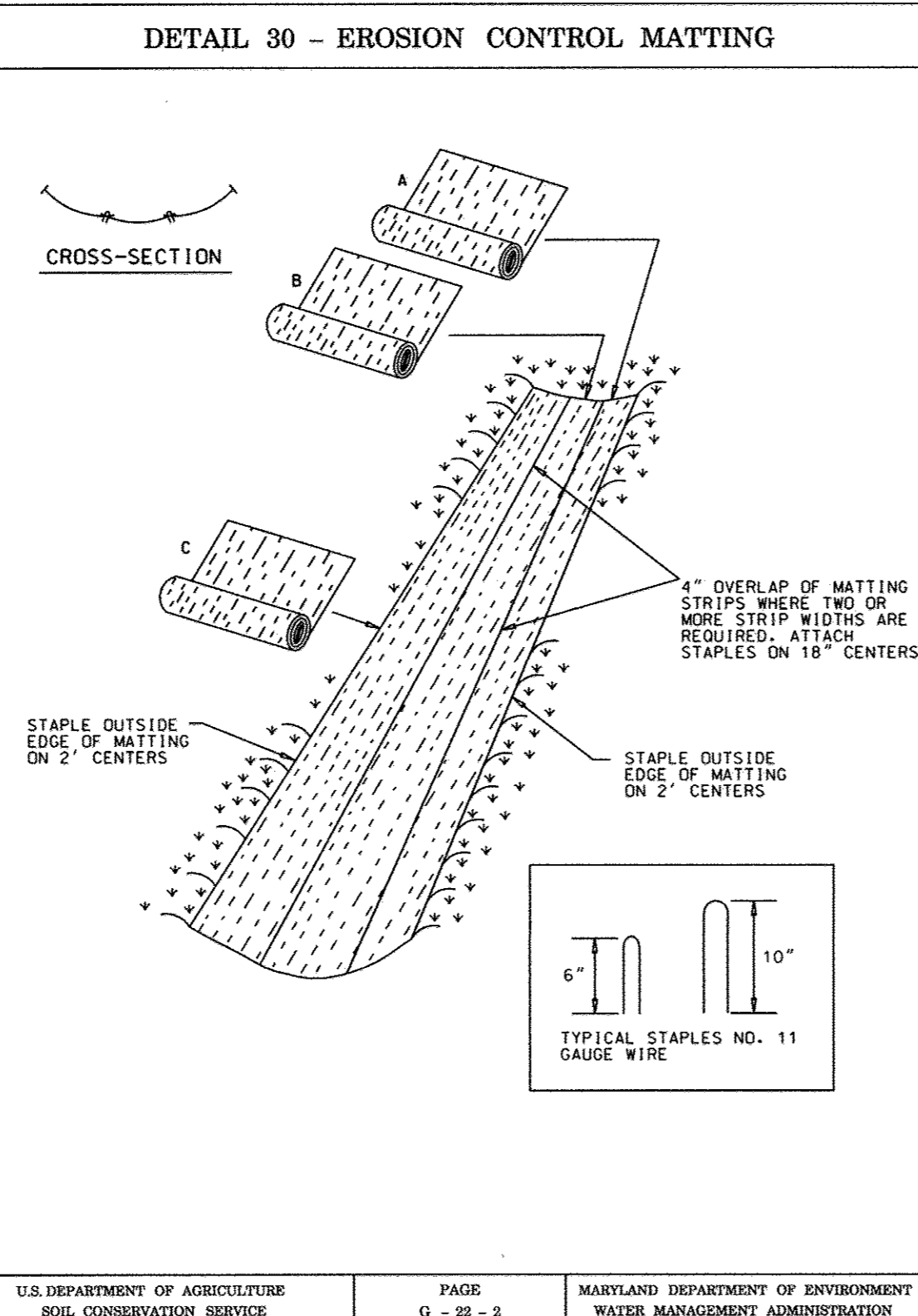
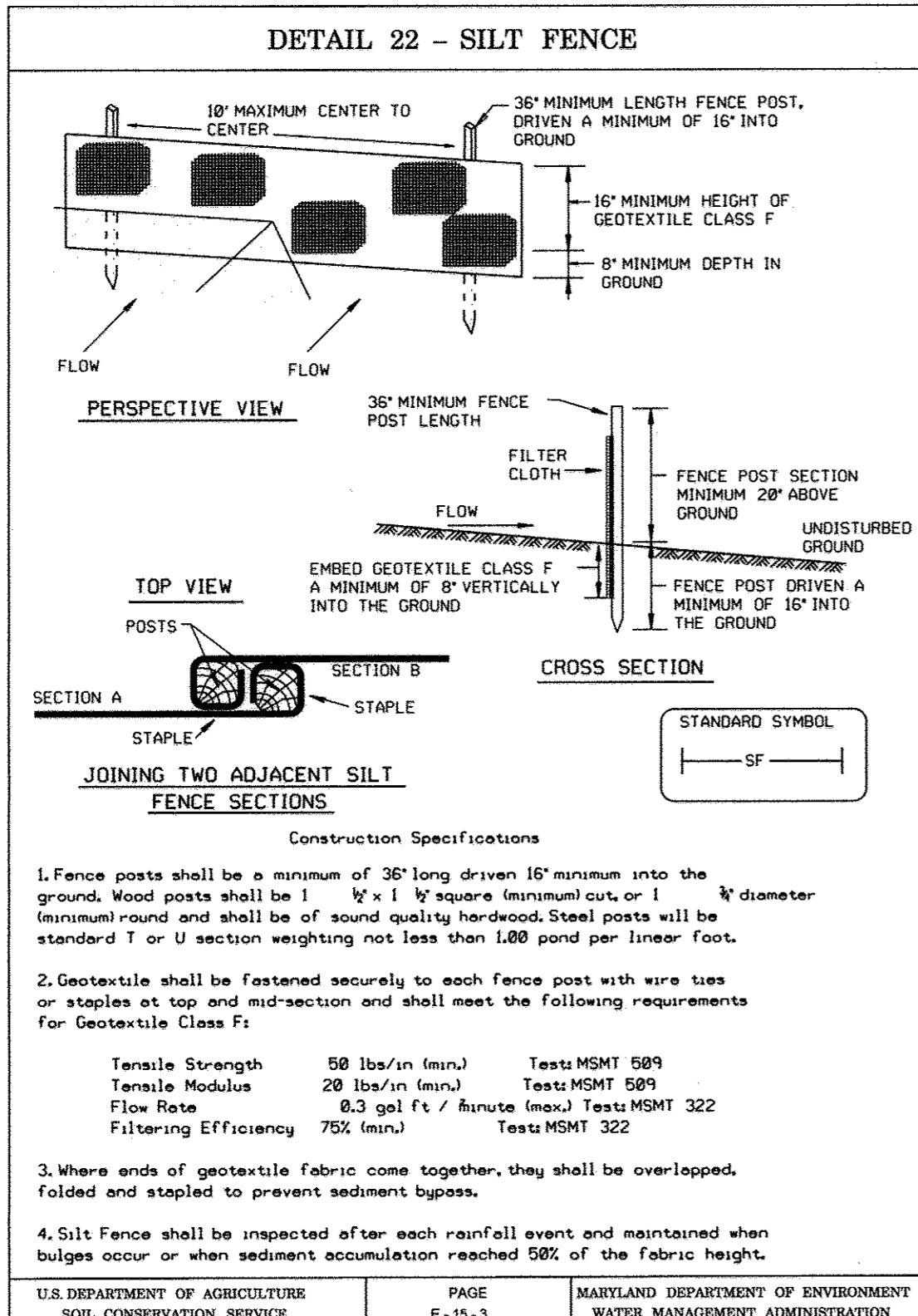

PROFESSIONAL CERTIFICATION. I HEREBY CERTIFY THAT THESE DOCUMENTS WERE PREPARED OR APPROVED BY ME, AND THAT I AM A DULY LICENSED PROFESSIONAL ENGINEER UNDER THE LAWS OF THE STATE OF MARYLAND, LICENSE NO. 25830, EXPIRATION DATE: 02/05/13.

AS BUILT
DATE: 2-8-2013

FILE: D:\SMD\082536_018_BYP\01 - A\Bryant Avenue Water Main\CAD\water main plans\RED-0001-Bryant-Grout.dgn DATE: Friday, August 02, 2012 4:03:25 PM

DEPARTMENT OF PUBLIC WORKS HOWARD COUNTY, MARYLAND		JOHNSON, MIRIRAN & THOMPSON Engineering A Brighter Future® 72 Loveton Circle Baltimore, Maryland 21152-0949		DES: BM DRN: MB CHK: SM DATE: 7/11/12		EROSION AND SEDIMENT CONTROL NOTES AND DETAILS 600' SCALE MAP NO. 47 BLOCK NO. 20		BRYANT AVENUE WATER MAIN CAPITAL PROJECT No. W-8248 CONTRACT No. 44-4757		SCALE NONE SHEET 3 OF 3	
J. G. ... DIRECTOR OF PUBLIC WORKS DATE: 8/10/12		M. ... CHIEF, BUREAU OF ENGINEERING DATE: 8/9/12		S. ... CHIEF, BUREAU OF UTILITIES DATE: 8/9/12		DATE: 7/11/12		ELECTION DISTRICT NO. 6 HOWARD COUNTY, MARYLAND			