

QUANTITIES				
ITEM	ESTIMATED	AS-BUILT		
		QUANTITIES	TYPE	SUPPLIER
8" S	259 L.F.			
4" S	145 L.F.			
MANHOLE	3 EACH			
8"W	213 L.F.			
6"W	22 L.F.			
4"W	87 L.F.			
1-1/2" WHC	90 L.F.			
1/8" H.B.	1 EACH			
1/16" H.B.	2 EACH			
1/32" H.B.	2 EACH			
8"X6" TEE	1 EACH			
8" VALVE	1 EACH			
6" VALVE	1 EACH			
4" VALVE	1 EACH			
8"X4" REDUCER	1 EACH			
FIRE HYDRANT	1 EACH			
CONTINUITY TEST STATION	1 EACH			
4" PLUG & BUTTRESS	1 EACH			
SINGLE OUTSIDE METER SETTING	4 EACH			

NAME OF UTILITY CONTRACTOR: _____
 SURVEY & DRAFTING DIVISION AS-BUILT DATE: _____

BENCHMARK INFORMATION
 B.M.#1 - HOWARD COUNTY CONTROL STATION #316B - HORIZONTAL - (NAD '83)
 (LOCATED ALONG TALBOTS LANDING, APPROX. 92.3' SE FROM THE CENTER OF DRIVEWAY #5149
 N 968,731.0273
 E 1,376,273.5589
 ELEVATION = 452.628 - VERTICAL - (NAVD '88)

B.M.#2 - HOWARD COUNTY CONTROL STATION #3116 - HORIZONTAL - (NAD '83)
 (LOCATED INSIDE ROCKBURN BRANCH PARK, APPROX. 90' SW OF THE TRANSMISSION TOWER)
 N 965,933.4256
 E 1,380,153.4467
 ELEVATION = 344.039 - VERTICAL - (NAVD '88)

PRIVATE WELL & PRIVATE SEPTIC SYSTEM CHART				
PARCEL NO.	ADDRESS	OWNER	ABANDON WELL	ABANDON SEPTIC
702	5277 TALBOTS LANDING	ELLCOTT CITY LAND HOLDING LLC	YES	YES

NOTE: WATER METERS WILL NOT BE RELEASED BY HOWARD COUNTY TO ANY NEW BUILDING UNTIL THE EXISTING WELLS AND SEPTIC SYSTEMS HAVE BEEN ABANDONED IN ACCORDANCE WITH HOWARD COUNTY HEALTH DEPARTMENT REGULATIONS AND THE EXISTING BUILDINGS ARE CONNECTED TO THE PUBLIC WATER AND SEWER MAINS.

DEVELOPER'S CERTIFICATION
 I/WE HEREBY CERTIFY THAT ALL DEVELOPMENT AND CONSTRUCTION WILL BE DONE ACCORDING TO THIS PLAN OF DEVELOPMENT AND PLAN FOR EROSION AND SEDIMENT CONTROL AND THAT ALL RESPONSIBLE PERSONNEL INVOLVED IN THE CONSTRUCTION PROJECT WILL HAVE A CERTIFICATE OF ATTENDANCE AT THE DEPARTMENT OF THE ENVIRONMENT APPROVED TRAINING PROGRAM FOR THE CONTROL OF SEDIMENT AND EROSION BEFORE BEGINNING THE PROJECT. I ALSO AUTHORIZE PERIODIC ON-SITE INSPECTION BY THE HOWARD SOIL CONSERVATION DISTRICT OR THEIR AUTHORIZED AGENTS, AS ARE DEEMED NECESSARY.

Paul W. Koebel FOR: **ELLCOTT CITY LAND HOLDING, INC.** 05-21-12
 SIGNATURE OF DEVELOPER DATE

ENGINEER'S CERTIFICATION
 I HEREBY CERTIFY THAT THIS PLAN FOR EROSION AND SEDIMENT CONTROL REPRESENTS A PRACTICAL AND WORKABLE PLAN BASED ON MY PERSONAL KNOWLEDGE OF THE SITE CONDITIONS AND THAT IT WAS PREPARED IN ACCORDANCE WITH THE REQUIREMENTS OF THE HOWARD SOIL CONSERVATION DISTRICT.

Paul W. Koebel 05/21/12
 SIGNATURE OF ENGINEER DATE

SEDIMENT CONTROL MEASURES FOR THIS CONTRACT WILL BE IMPLEMENTED IN ACCORDANCE WITH SECTION 506 OF THE HOWARD COUNTY DESIGN MANUAL - VOLUME IV: STANDARD SPECIFICATIONS AND DETAILS FOR CONSTRUCTION AND AS SHOWN ON THESE PLANS.

Paul W. Koebel FOR: **ELLCOTT CITY LAND HOLDING, INC.** 05-21-12
 SIGNATURE OF DEVELOPER DATE

GP-12-042

THIS DEVELOPMENT IS APPROVED FOR EROSION AND SEDIMENT CONTROL BY HOWARD SOIL CONSERVATION DISTRICT.

APPROVED: *John L. Robertson* 6/13/12
 HOWARD SOIL CONSERVATION DISTRICT DATE

DEPARTMENT OF PUBLIC WORKS
 HOWARD COUNTY, MARYLAND

DEPARTMENT OF PLANNING AND ZONING
 HOWARD COUNTY, MARYLAND

1. I HEREBY CERTIFY THAT THESE DOCUMENTS WERE PREPARED OR APPROVED BY ME, AND THAT I AM A DULY LICENSED PROFESSIONAL ENGINEER UNDER THE LAWS OF THE STATE OF MARYLAND. LICENSE NO. 12043 EXPIRATION DATE 8/7/18/12.

FISHER, COLLINS & CARTER, INC.
 CIVIL ENGINEERING CONSULTANTS & LAND SURVEYORS
 CENTRAL SQUARE OFFICE PARK - 10772 BALTIMORE NATIONAL PARK
 61201 CITY, MARYLAND 21042
 (410) 461-2995

Paul W. Koebel
 PROFESSIONAL ENGINEER

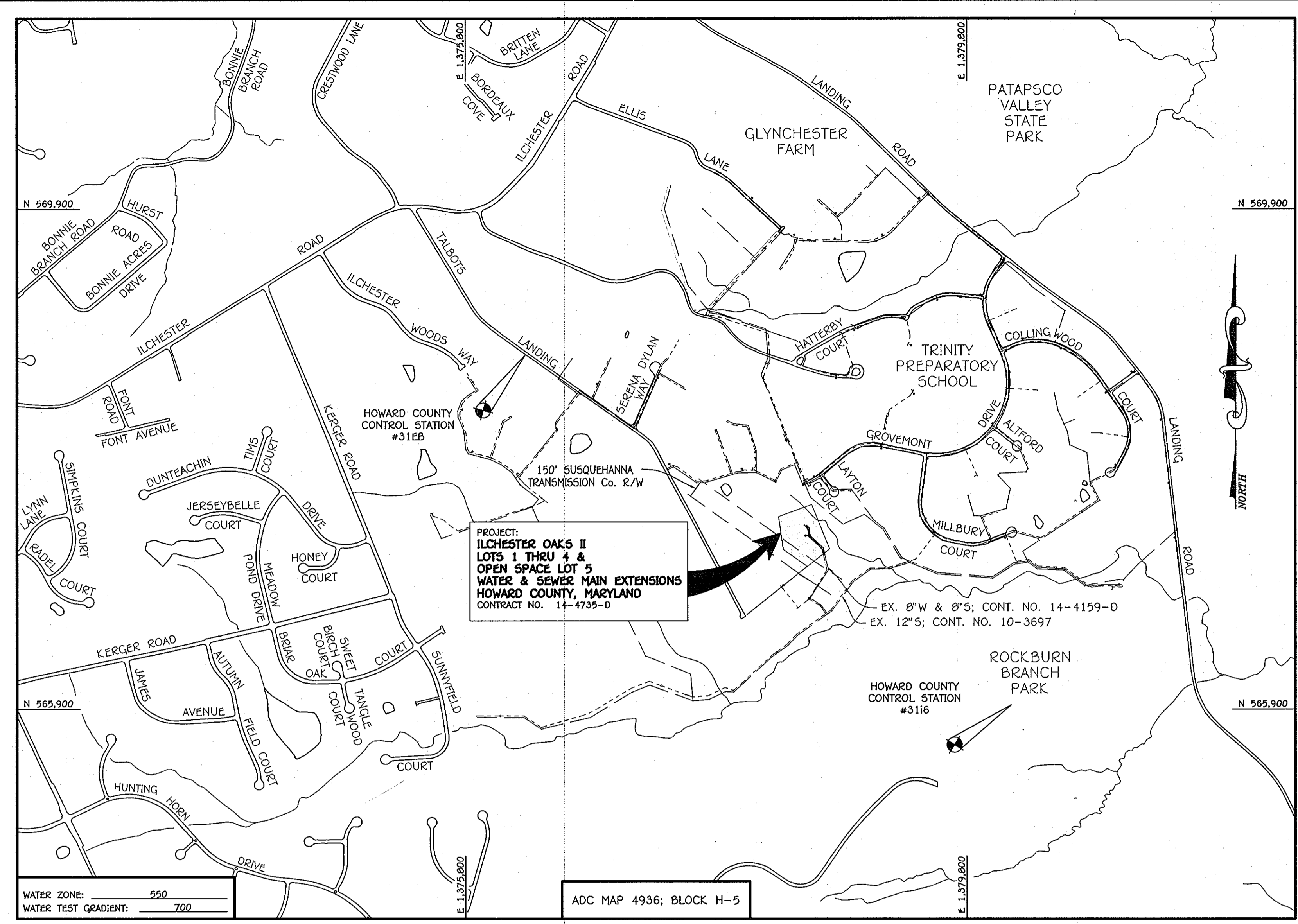

TYPE OF BUILDING: RESIDENTIAL: SINGLE FAMILY DETACHED DWELLING UNITS.	
NUMBER OF PARCELS:	-1-
NO. OF WATER HOUSE CONNECTIONS:	4
NO. OF SEWER HOUSE CONNECTIONS:	4
SEWER SHED:	PATAPSCO
TREATMENT PLANT:	PATAPSCO WASTEWATER TREATMENT PLANT CITY OF BALTIMORE

LOCATION MAP
 SCALE: 1" = 600'

PLAN REFERENCE NUMBERS:
 F-12-XXX (RECORD PLAT)
 SDP-12-XXX

CONTRACT NO. 14-4735-D

ILCHESTER OAKS II

BUILDABLE LOTS 1 THRU 4 & OPEN SPACE LOT 5

WATER & SEWER MAIN EXTENSIONS

HOWARD COUNTY, MARYLAND

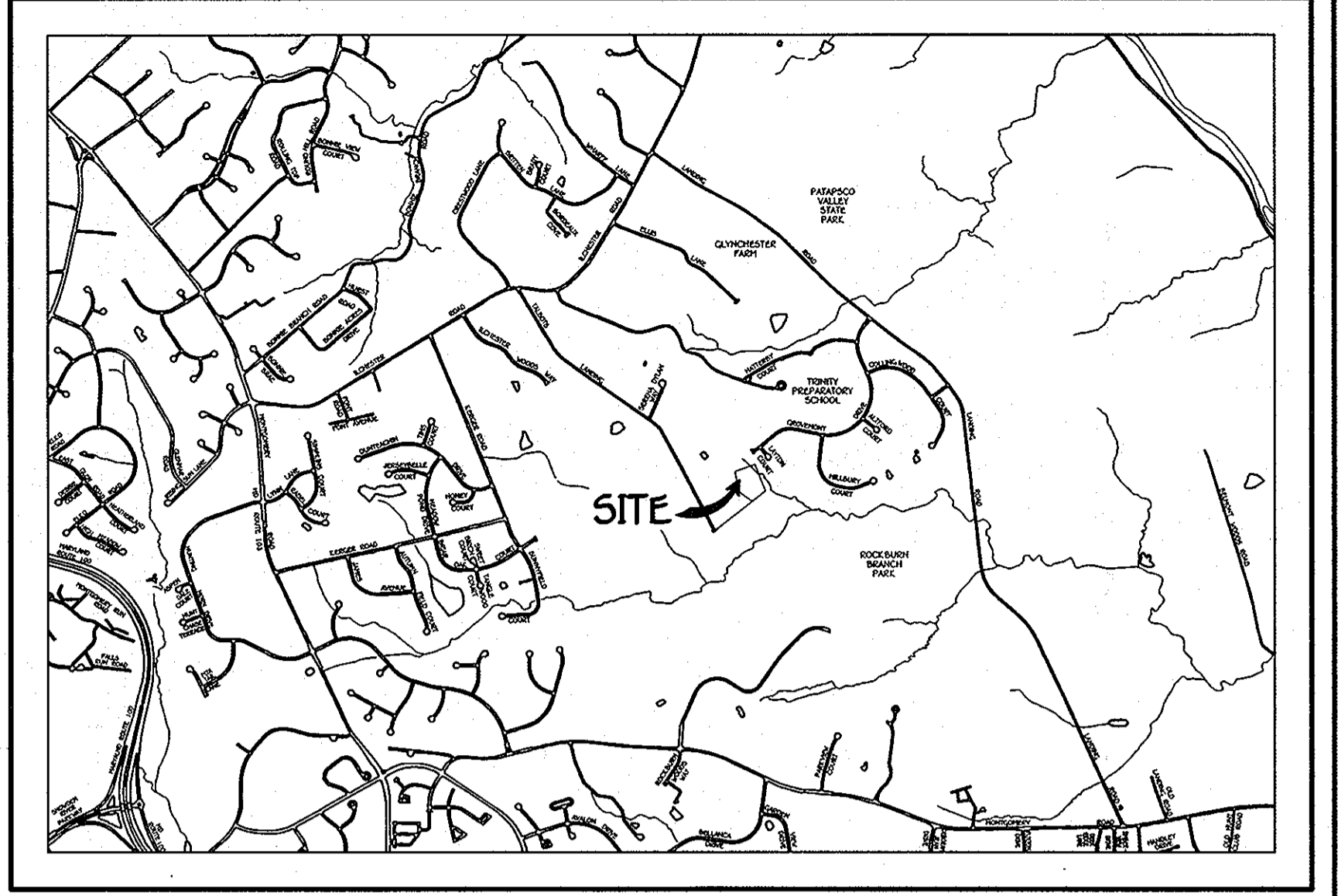

VICINITY MAP
 SCALE: 1" = 2000'

GENERAL NOTES

- PART A
- APPROXIMATE LOCATIONS OF EXISTING MAINS ARE SHOWN. THE CONTRACTOR SHALL TAKE ALL NECESSARY PRECAUTIONS TO PROTECT EXISTING MAINS AND SERVICES AND MAINTAIN UNINTERRUPTED SERVICE. ANY DAMAGE INCURRED SHALL BE REPAIRED IMMEDIATELY TO THE SATISFACTION OF THE ENGINEER AT THE CONTRACTOR'S EXPENSE.
 - TOPOGRAPHIC FIELD SURVEYS WERE PERFORMED ON OR ABOUT APRIL, 2010 BY FISHER, COLLINS & CARTER, INC.
 - HORIZONTAL AND VERTICAL SURVEY CONTROL POLES: THE COORDINATES SHOWN ON THE DRAWINGS ARE BASED ON MARYLAND STATE REFERENCE SYSTEM NAD '83/91' AS PROJECTED BY HOWARD COUNTY GEODETIC CONTROL STATIONS NO. 316B & NO. 3116.
 - ALL VERTICAL CONTROLS ARE BASED ON NAVD '88. VERTICAL CONTROLS PROVIDED ON THE DRAWINGS.
 - ALL PIPE ELEVATIONS SHOWN ARE INVERT ELEVATIONS UNLESS OTHERWISE NOTED ON THE PLANS.
 - CLEAR ALL UTILITIES BY A MINIMUM OF 12 INCHES. CLEAR ALL POLES BY 9'-0" MINIMUM OR TUNNEL AS REQUIRED UNLESS OTHERWISE NOTED. THE OWNER HAS CONTACTED THE UTILITY COMPANIES AND HAS MADE ARRANGEMENTS FOR BRACING OF POLES AS SHOWN ON THE DRAWINGS. IN THE EVENT THE CONTRACTOR'S WORK REQUIRES BRACING OF ADDITIONAL POLES, ANY COST INCURRED BY THE OWNER FOR THE BRACING OF THE ADDITIONAL POLES OR DAMAGES SHALL BE DEDUCTED FROM MONIES OWED THE CONTRACTOR. THE CONTRACTOR SHALL COORDINATE WITH THE UTILITY COMPANIES TO SCHEDULE THE BRACING OF THE POLES.
 - FOR DETAILS NOT SHOWN ON THE DRAWINGS, AND FOR MATERIALS AND CONSTRUCTION METHODS, USE HOWARD COUNTY DESIGN MANUAL, VOLUME IV, STANDARD SPECIFICATIONS AND DETAILS FOR CONSTRUCTION (LATEST EDITION). THE CONTRACTOR SHALL HAVE A COPY OF VOLUME IV ON THE JOB SITE.
 - WHERE TEST PITS HAVE BEEN MADE ON EXISTING UTILITIES, THEY ARE NOTED BY THE SYMBOL AT THE LOCATIONS OF THE TEST PITS. A NOTE OR NOTES CONTAINING THE RESULTS OF THE TEST PIT OR PITS IS INCLUDED ON THE DRAWINGS. EXISTING UTILITIES IN THE VICINITY OF THE PROPOSED WORK FOR WHICH TEST PITS HAVE NOT BEEN DUG SHALL BE LOCATED BY THE CONTRACTOR TWO WEEKS IN ADVANCE OF CONSTRUCTION OPERATIONS AT HIS OWN EXPENSE.
 - THE CONTRACTOR SHALL NOTIFY THE FOLLOWING UTILITY COMPANIES OR AGENCIES AT LEAST FIVE WORKING DAYS BEFORE STARTING WORK SHOWN ON THESE PLANS:

AT&T	1-800-252-1133
BGE (CONTRACTOR SERVICES)	410-637-8713
BGE (EMERGENCY)	410-685-0123
BUREAU OF UTILITIES	410-313-4900
COLONIAL PIPELINE CO.	410-795-1392
MISS UTILITY	1-800-257-7777
STATE HIGHWAY ADMINISTRATION	410-531-5533
VERIZON	1-800-743-0033 / 410-224-9210
 - TREES AND SHRUBS ARE TO BE PROTECTED FROM DAMAGE TO THE MAXIMUM EXTENT. TREES AND SHRUBS LOCATED WITHIN THE CONSTRUCTION STRIP ARE NOT TO BE REMOVED OR DAMAGED BY THE CONTRACTOR.
 - CONTRACTOR SHALL REMOVE TREES, STUMPS AND ROOTS ALONG THE LINE OF EXCAVATION. PAYMENT FOR SUCH REMOVAL SHALL BE INCLUDED IN THE UNIT PRICE BID FOR THE CONSTRUCTION OF THE MAIN.
 - THE CONTRACTOR SHALL NOTIFY THE BUREAU OF HIGHWAYS, HOWARD COUNTY, AT (410)-313-7450 AT LEAST FIVE WORKING DAYS BEFORE OPEN CUTTING OR BORING/JACKING OF ANY COUNTY ROAD FOR LAYING WATER/SEWER MAINS OR HOUSE CONNECTIONS. THE APPROVAL OF THESE DRAWINGS WILL CONSTITUTE COMPLIANCE WITH DW REQUIREMENTS PER SECTION 18.114(a) OF THE HOWARD COUNTY CODE.

- PART B: WATER MAIN GENERAL NOTES
- ALL WATER MAINS SHALL BE AWWA C900 PVC; DR-18.
 - TOPS OF ALL WATER MAINS SHALL HAVE A MINIMUM OF 3'-6" OF COVER UNLESS OTHERWISE NOTED.
 - VALVES ADJACENT TO TEES SHALL BE STRAPPED TO TEES.
 - ALL FITTINGS SHALL BE BUTTRESSED OR ANCHORED WITH CONCRETE IN ACCORDANCE WITH STANDARD DETAILS UNLESS OTHERWISE PROVIDED FOR ON THE DRAWINGS.
 - FIRE HYDRANTS SHALL BE SET TO THE BURY LINE ELEVATIONS SHOWN ON THE DRAWINGS. ALL FIRE HYDRANTS SHALL BE INSTALLED IN ACCORDANCE WITH STANDARD DETAILS. THE SOIL AROUND THE FIRE HYDRANT SHALL BE COMPACTED IN ACCORDANCE WITH SECTION 1000 AND SECTION 1005 OF THE STANDARD SPECIFICATIONS.
 - THE CONTRACTOR SHALL NOT OPERATE ANY WATER MAIN VALVES ON THE EXISTING WATER SYSTEM.
 - TRACER WIRE AND CONTINUITY TEST STATIONS SHALL BE INSTALLED ON ALL D.I.P. AND PVC WATER MAINS IN ACCORDANCE WITH HOWARD COUNTY DESIGN MANUAL.
 - FOR PVC WATER MAINS, ALL RECORDS FOR THE QUALITY CONTROL AND QUALIFICATION TEST REQUIREMENTS NOTED IN SECTION 5.1 OF THE AWWA STANDARD C900 FOR PVC PRESSURE PIPE SHALL BE SUBMITTED WITH THE PIPE MATERIAL CERTIFICATIONS OR SHOP DRAWINGS PRIOR TO APPROVAL OF THE MATERIAL FOR USE. THE TEST RECORDS SHALL BE FOR THE PIPE TO BE INSTALLED UNDER THIS CONTRACT. ALL PVC PIPE SHALL CONTAIN MARKINGS TO ALLOW CROSS REFERENCING OF THE PIPE SUPPLIED TO THE TEST RECORDS RECEIVED.
 - UNLESS OTHERWISE NOTED ON THE PLANS OR IN THE SPECIFICATIONS, SEVENTEEN (17) POUND SACRIFICIAL ANODES SHALL BE INSTALLED ON ALL VALVES AND METALLIC FITTINGS USED WITH PVC WATER MAINS IN ACCORDANCE WITH VOLUME IV, STANDARD SPECIFICATIONS AND DETAILS FOR CONSTRUCTION. MAGNESIUM ANODES SHALL BE INSTALLED ON ALL VALVES AND DUCTILE IRON FITTINGS INCLUDING RESTRAINTS AND HANGERS. ZINC ANODES SHALL BE INSTALLED ON ALL STAINLESS STEEL FITTINGS AND SADDLES USED WITH PVC MAINS. ALL "TEES" USED WITH PVC MAINS SHALL BE DUCTILE IRON.
 - TO ACCOMMODATE A SPRINKLER SYSTEM, ALL DWELLING UNITS SHALL HAVE A MINIMUM OF 1'-1/2" CONNECTION WITH 1" OUTSIDE METER SETTING.

- PART C: SEWER MAIN GENERAL NOTES
- ALL SEWER MAINS SHALL BE D.I.P. OR P.V.C. UNLESS OTHERWISE NOTED.
 - ALL MANHOLES SHALL BE 4'-0" INSIDE DIAMETER UNLESS OTHERWISE NOTED.
 - FORCE MAINS SHALL BE D.I.P. ONLY.
 - MANHOLES SHOWN WITH 12" AND 16" WALLS ARE FOR BRICK MANHOLES ONLY.
 - MANHOLES DESIGNATED W.T. IN PLAN AND PROFILE SHALL HAVE WATER-TIGHT FRAME AND COVER, STANDARD DETAIL G5.52. WHERE WATER-TIGHT MANHOLE FRAMES AND COVERS ARE USED, SET TOP OF FRAME 1'-6" ABOVE FINISHED GRADE UNLESS OTHERWISE NOTED ON THE DRAWINGS.
 - HOUSE(S) WITH THE SYMBOL "C.N.S." INDICATES THAT CELLAR CANNOT BE SERVED.

OWNER
 ELLCOTT CITY LAND HOLDING, INC.
 c/o MR. DONALD R. REUWER, JR.
 5300 DORSEY HALL DR. - SUITE 102
 ELLCOTT CITY, MARYLAND 21042
 443-367-0422

DEVELOPER
 WELSH PROPERTY, LLC
 4640 ILCHESTER ROAD, LLC
 c/o LAND DESIGN & DEVELOPMENT, INC.
 5300 DORSEY HALL DRIVE - SUITE 102
 ELLCOTT CITY, MARYLAND 21042-7019
 ATTN: MR. DONALD R. REUWER, JR.
 443-367-0422

CONTRACT NO. 14-4735-D
 ILCHESTER OAKS II
 BUILDABLE LOTS 1 THRU 4 &
 OPEN SPACE LOT 5
 WATER & SEWER MAIN EXTENSIONS
 HOWARD COUNTY, MARYLAND

DEPARTMENT OF PUBLIC WORKS HOWARD COUNTY, MARYLAND <i>Silva C. Carr</i> 6/1/12 CHIEF, BUREAU OF UTILITIES DATE	DEPARTMENT OF PLANNING AND ZONING HOWARD COUNTY, MARYLAND <i>John L. Robertson</i> 6/13/12 CHIEF, DEVELOPMENT ENGINEERING DIVISION DATE	1. I HEREBY CERTIFY THAT THESE DOCUMENTS WERE PREPARED OR APPROVED BY ME, AND THAT I AM A DULY LICENSED PROFESSIONAL ENGINEER UNDER THE LAWS OF THE STATE OF MARYLAND. LICENSE NO. 12043 EXPIRATION DATE 8/7/18/12. FISHER, COLLINS & CARTER, INC. CIVIL ENGINEERING CONSULTANTS & LAND SURVEYORS CENTRAL SQUARE OFFICE PARK - 10772 BALTIMORE NATIONAL PARK 61201 CITY, MARYLAND 21042 (410) 461-2995 <i>Paul W. Koebel</i> PROFESSIONAL ENGINEER	DESIGNED BY: B.C.R. DRAWN BY: B.C.R. CHECKED BY: P.W.K. DATE: MAY, 2012	WATER & SEWER MAIN EXTENSIONS TITLE SHEET 600' SCALE MAP NO. 31 BLOCK NO. 22 F.C.C. WORK ORDER NO. 08034-3001 FILE NAME: WATER & SEWER MAIN EXTENSION TITLE SHEET	ILCHESTER OAKS II BUILDABLE LOTS 1 THRU 4 & OPEN SPACE LOT 5 WATER & SEWER MAIN EXTENSIONS CONTRACT NO. 14-4735-D FIRST ELECTION DISTRICT HOWARD COUNTY, MARYLAND SCALE AS SHOWN SHEET 1 OF 4
---	--	--	--	---	---

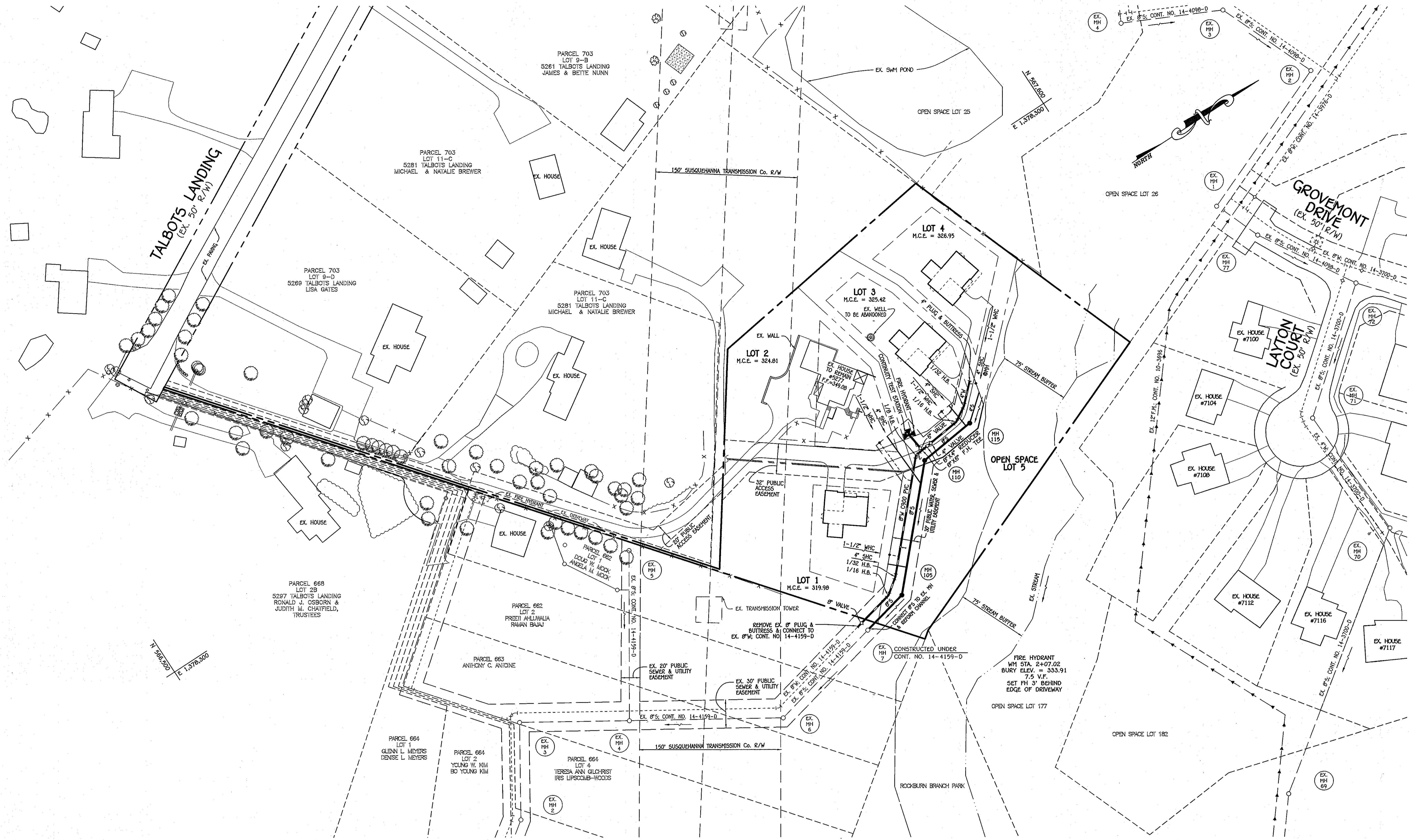

PLAN
SCALE: 1" = 50'

CONTRACT NO. 14-4735-D
ILCHESTER OAKS II
BUILDABLE LOTS 1 THRU 4 &
OPEN SPACE LOT 5
WATER & SEWER MAIN EXTENSIONS
HOWARD COUNTY, MARYLAND

DEPARTMENT OF PUBLIC WORKS
HOWARD COUNTY, MARYLAND

DEPARTMENT OF PLANNING AND ZONING
HOWARD COUNTY, MARYLAND

I HEREBY CERTIFY THAT THESE DOCUMENTS WERE PREPARED OR APPROVED BY ME, AND THAT I AM A DULY LICENSED PROFESSIONAL ENGINEER UNDER THE LAWS OF THE STATE OF MARYLAND. LICENSE NO. 12043 EXPIRATION DATE IS 7/16/12.

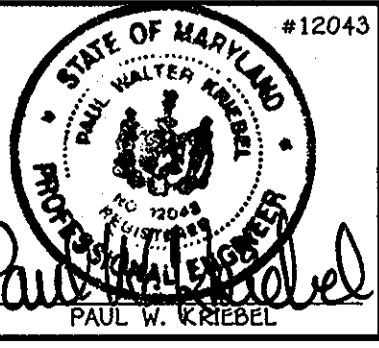

DESIGNED BY :	B.C.R.
DRAWN BY :	B.C.R.
CHECKED BY :	P.W.K.
DATE :	MAY, 2012
BY NO.	
REVISION	
DATE	

WATER & SEWER MAIN EXTENSIONS PLAN

600' SCALE MAP NO. 31 BLOCK NO. 22
F.C.C. WORK ORDER NO. 08034-3001
FILE NAME : WATER & SEWER MAIN EXTENSION PLAN SHEET

ILCHESTER OAKS II
BUILDABLE LOTS 1 THRU 4 &
OPEN SPACE LOT 5
WATER & SEWER MAIN EXTENSIONS
CONTRACT NO. 14-4735-D
FIRST ELECTION DISTRICT
HOWARD COUNTY, MARYLAND

SCALE AS SHOWN
SHEET 2 OF 4

Silva C. Green
CHIEF, BUREAU OF UTILITIES
DATE: 6/14/12

Paul W. Kriebel
CHIEF, DEVELOPMENT ENGINEERING DIVISION
DATE: 6/13/12

FISHER, COLLINS & CARTER, INC.
CIVIL ENGINEERING CONSULTANTS & LAND SURVEYORS
CENTRAL SQUARE OFFICE PARK - 10272 BALTIMORE NATIONAL FREE
ELICOTT CITY, MARYLAND 21042
(410) 461-2895

I:\2009\08034.dwg\08034-Water and Sewer Base Plan.dwg, 5/21/2012 10:19:37 AM

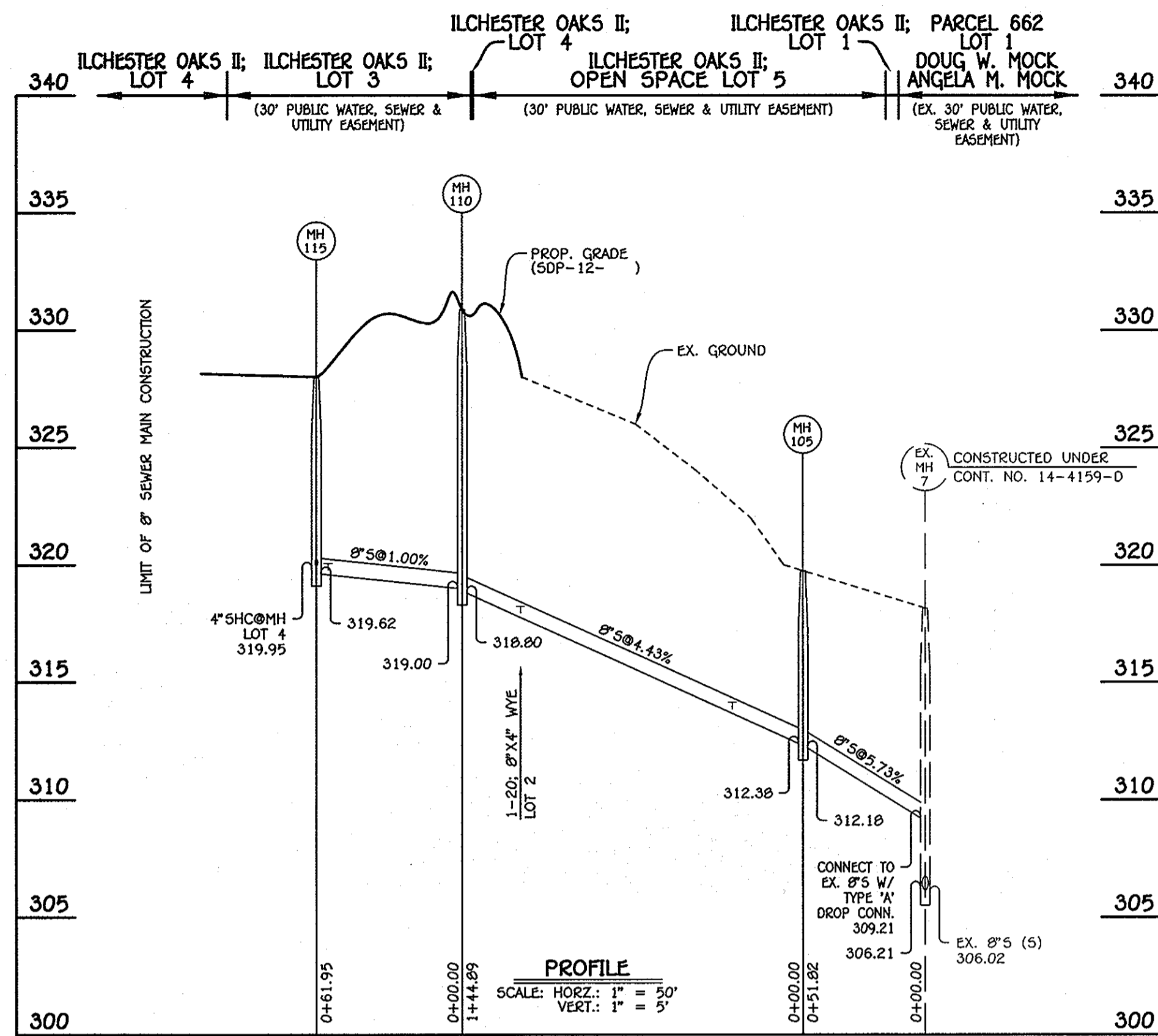

8" SEWER MAIN: LOTS 1 THRU 4

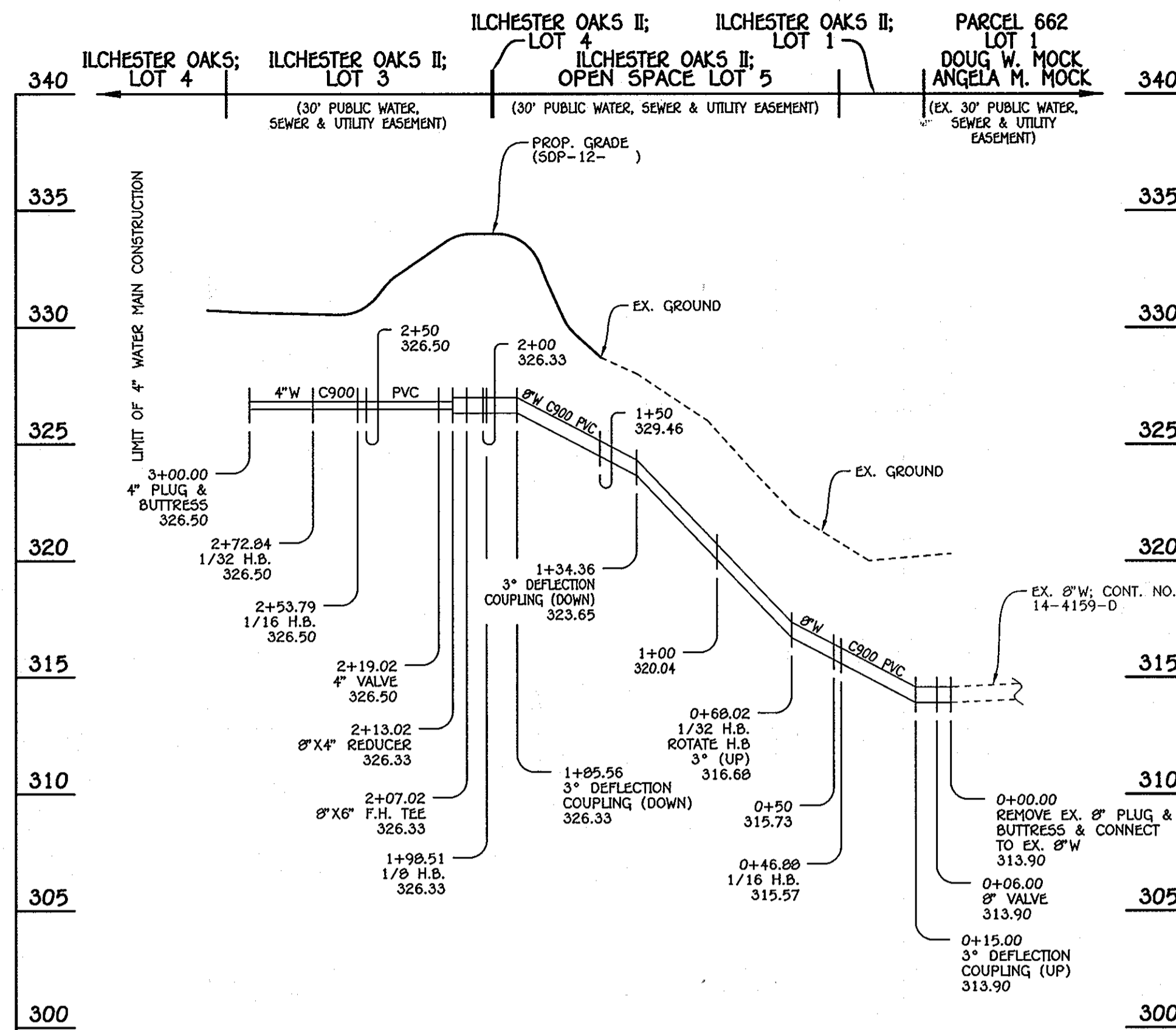

8" & 4" WATER MAIN: LOTS 1 THRU 4

MANHOLE TABULATION CHART			
NO.	NORTHING	EASTING	RIM ELEVATION
105	567188.57	1378654.12	319.75
110	567287.09	1378547.87	330.88
115	567348.64	1378540.90	328.00

NOTE: SET MH RIMS FLUSH W/EXISTING GROUND OR PROPOSED GRADE AS APPLICABLE.

SHC INVERT @ EDGE OF EASEMENT		
STATION	LOT	ELEVATION
MH 105 TO MH 110		
0+30 LT.	1	314.28
1+20 LT. (8" X 4" WYE)	2	319.11
MH 110 TO MH 115		
0+57 LT.	3	320.32
@MH 115 RT.	4	320.65

SEWER HOUSE CONNECTION AS-BUILT LOCATION TABLE			
LOT NUMBER	ADDRESS	LOCATION DIMENSION 1	LOCATION DIMENSION 2
1			
2			
3			
4			

WATER MAIN TABULATION CHART			
W.M. STA.	APPURTENANCE	NORTHING	EASTING
8" & 4" WATER MAIN: LOTS 1 THRU 4			
0+00.00	EXISTING PLUG & BUTTRESS	567130.78	1378656.82
0+06.00	8" VALVE	567136.63	1378655.51
0+46.88	1/16 H.B.	567176.52	1378646.57
0+68.02	1/32 H.B.	567193.55	1378634.04
1+98.51	1/8 H.B.	567282.28	1378538.35
2+07.02	8" X 6" F.H. TEE	567290.73	1378537.39
2+13.02	8" X 4" REDUCER	567296.69	1378536.72
2+19.02	4" VALVE	567302.65	1378536.04
2+53.79	1/16 H.B.	567337.20	1378532.13
2+72.84	1/32 H.B.	567353.54	1378522.35
3+00.00	4" PLUG & BUTTRESS	567373.15	1378503.55

WATER HOUSE CONNECTION AS-BUILT LOCATION TABLE			
LOT NUMBER	ADDRESS	LOCATION DIMENSION 1	LOCATION DIMENSION 2
1			
2			
3			
4			

- WATER MAIN NOTES:**
- ALL WATER MAINS SHALL BE AWWA C900 PVC PIPE, DR-18.
 - ALL PIPE BEDDING, TRACER WIRE, LOCATING TAPE AND OTHER APPURTENANCES SHALL BE IN ACCORDANCE WITH THE HOWARD COUNTY DESIGN MANUAL, VOLUME II - WATER AND SEWER STANDARDS FOR AWWA C900 PVC WATER PIPE INSTALLATION.
 - DEFLECTION COUPLINGS SHALL BE CERTAIN-TIEED PVC HIGH DEFLECTION COUPLINGS.
 - ALL WATER HOUSE CONNECTIONS AND TAPS SHALL BE PERFORMED USING A SADDLE.

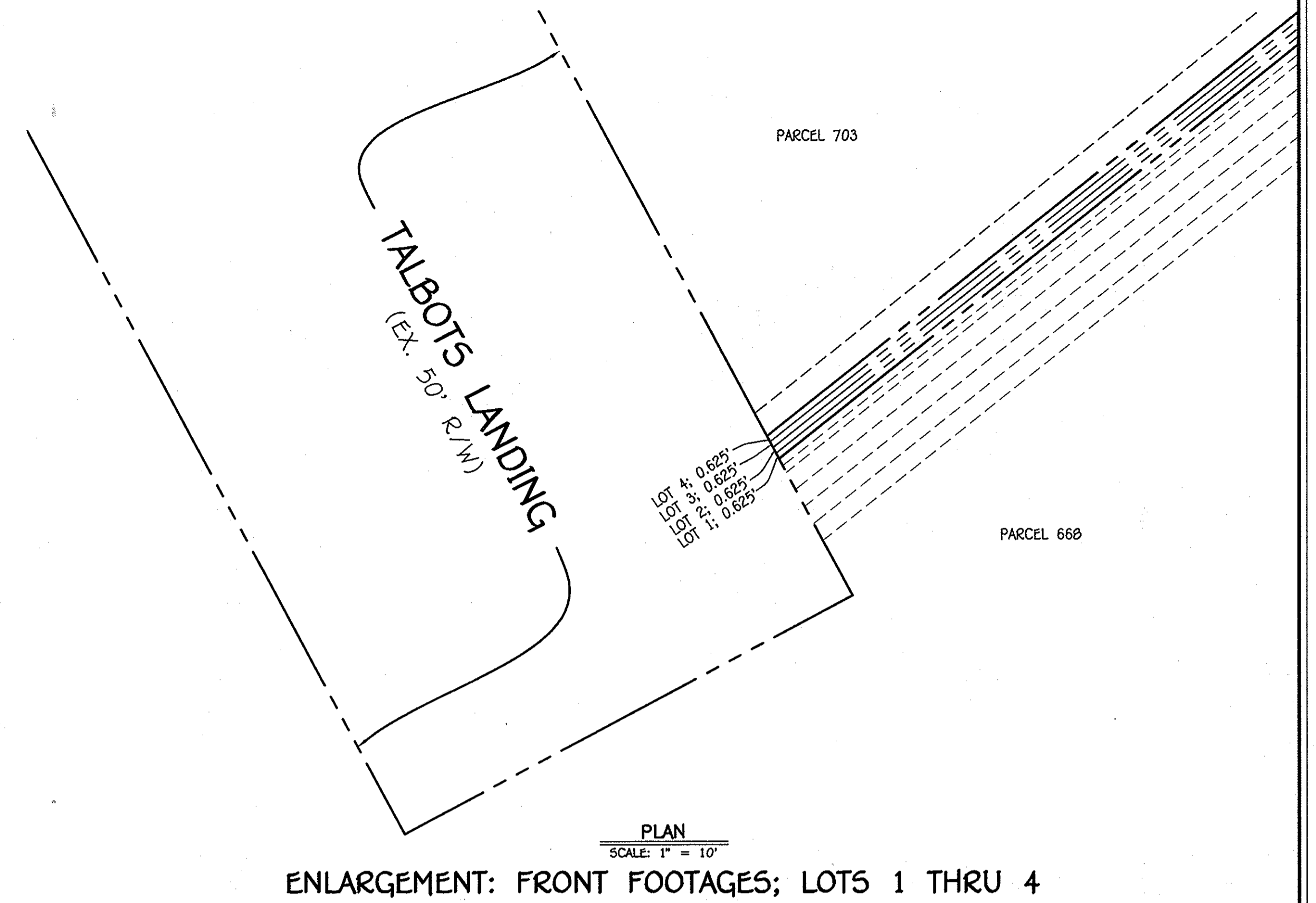

ENLARGEMENT: FRONT FOOTAGES; LOTS 1 THRU 4

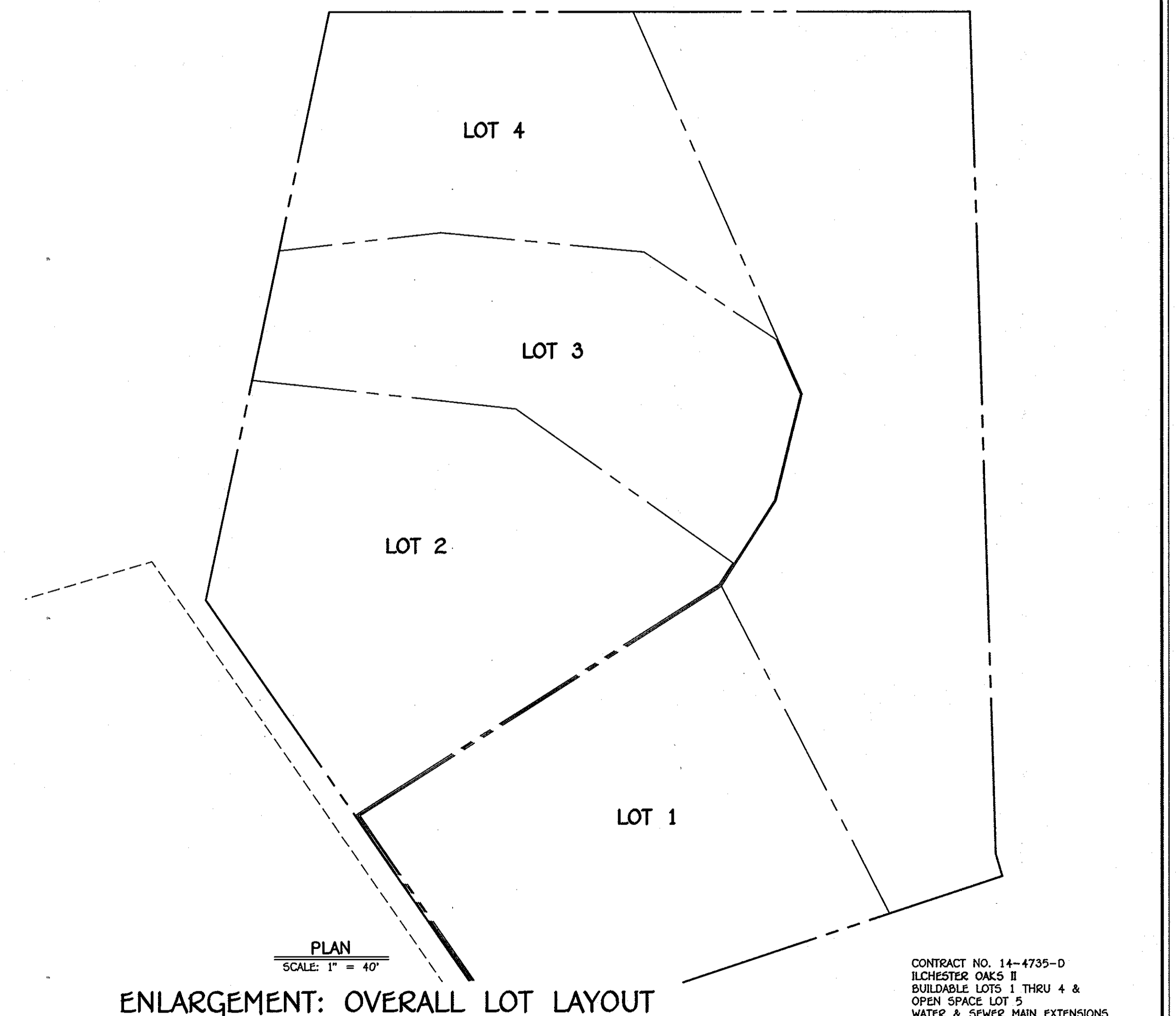

ENLARGEMENT: OVERALL LOT LAYOUT

DEPARTMENT OF PUBLIC WORKS
HOWARD COUNTY, MARYLAND

DEPARTMENT OF PLANNING AND ZONING
HOWARD COUNTY, MARYLAND

I HEREBY CERTIFY THAT THESE DOCUMENTS WERE PREPARED OR APPROVED BY ME, AND THAT I AM A DULY LICENSED PROFESSIONAL ENGINEER UNDER THE LAWS OF THE STATE OF MARYLAND. LICENSE NO. 12043 EXPIRATION DATE IS 7/16/12.

FISHER, COLLINS & CARTER, INC.
CIVIL ENGINEERING CONSULTANTS & LAND SURVEYORS
CENTRAL SQUARE OFFICE PARK - 10272 BALTIMORE NATIONAL PIKE
ELLSWORTH CITY, MARYLAND 21042
(410) 461-2895

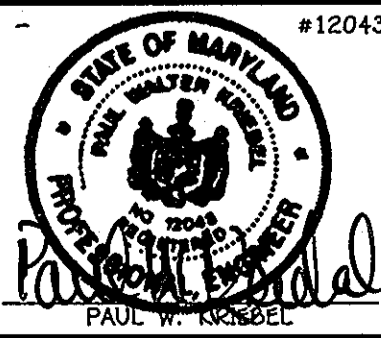

DESIGNED BY: B.C.R.
DRAWN BY: B.C.R.
CHECKED BY: P.W.K.
DATE: MAY, 2012

WATER & SEWER MAIN EXTENSIONS
PROFILES, CHARTS & TABLES
FRONT FOOTAGE ENLARGEMENT

600' SCALE MAP NO. 31 BLOCK NO. 22
F.C.C. WORK ORDER NO. 08034-3001
FILE NAME: WATER & SEWER MAIN EXTENSION PROFILES

ILCHESTER OAKS II
BUILDABLE LOTS 1 THRU 4 &
OPEN SPACE LOT 5
WATER & SEWER MAIN EXTENSIONS
CONTRACT NO. 14-4735-D
FIRST ELECTION DISTRICT
HOWARD COUNTY, MARYLAND

SCALE AS SHOWN
SHEET 3 OF 4

CONTRACT NO. 14-4735-D
ILCHESTER OAKS II
BUILDABLE LOTS 1 THRU 4 &
OPEN SPACE LOT 5
WATER & SEWER MAIN EXTENSIONS
HOWARD COUNTY, MARYLAND

SECTION 20: STANDARDS AND SPECIFICATIONS FOR VEGETATIVE STABILIZATION

DEFINITION
USING VEGETATION AS COVER FOR BARREN SOIL TO PROTECT IT FROM FORCES THAT CAUSE EROSION.

PURPOSE
VEGETATIVE STABILIZATION SPECIFICATIONS ARE USED TO PROMOTE THE ESTABLISHMENT OF VEGETATION ON EXPOSED SOIL WHEN SOIL IS STABILIZED WITH VEGETATION. THE SOIL IS LESS LIKELY TO ERODE AND MORE LIKELY TO ALLOW INFILTRATION OF RAINFALL, THEREBY REDUCING SEDIMENT LOADS AND RUN-OFF TO DOWNSTREAM AREAS, AND IMPROVING WILDLIFE HABITAT AND VISUAL RESOURCES.

CONDITIONS WHERE PRACTICE APPLIES
THIS PRACTICE SHALL BE USED ON DISTURBED AREAS AS SPECIFIED ON THE PLANS AND MAY BE USED ON HIGHLY ERODIBLE OR CRITICALLY ERODING AREAS. THIS SPECIFICATION IS DIVIDED INTO TEMPORARY SEEDING TO QUICKLY ESTABLISH VEGETATIVE COVER FOR SHORT DURATION (UP TO ONE YEAR) AND PERMANENT VEGETATIVE COVER. EXAMPLES OF APPLICABLE AREAS FOR TEMPORARY SEEDING ARE TEMPORARY SOIL STOCKPILES, CLEARED AREAS BEING LEFT IDLE BETWEEN CONSTRUCTION PHASES, EARTH DICES, ETC. AND FOR PERMANENT SEEDING ARE LAWNS, DAVIS, CUT AND FILL SLOPES AND OTHER AREAS AT FINAL GRADE, FORMER STOCKPILE AND STAGING AREAS, ETC.

EFFECTS ON WATER QUALITY AND QUANTITY
PLANTING VEGETATION IN DISTURBED AREAS WILL HAVE AN EFFECT ON THE WATER BUDGET, ESPECIALLY ON VOLUMES AND RATES OF RUNOFF, INFILTRATION, EVAPORATION, TRANSPERSION, PRECIPITATION, AND GROUNDWATER RECHARGE. VEGETATION OVER TIME WILL INCREASE ORGANIC MATTER CONTENT AND IMPROVE THE WATER HOLDING CAPACITY OF THE SOIL AND SUBSEQUENT PLANT GROWTH. VEGETATION WILL HELP REDUCE THE MOVEMENT OF SEDIMENT, NUTRIENTS, AND OTHER CHEMICALS CARRIED BY RUNOFF TO RECEIVING WATERS. PLANTS WILL ALSO HELP PROTECT GROUNDWATER SUPPLIES BY ASSIMILATING THOSE SUBSTANCES PRESENT WITH THE ROOT ZONE. SEDIMENT CONTROL DEVICES MUST REMAIN IN PLACE DURING SEEDING, MULCHING AND VEGETATIVE ESTABLISHMENT TO PREVENT LARGE QUANTITIES OF SEDIMENT AND ASSOCIATED CHEMICALS AND NUTRIENTS FROM WASHING INTO SURFACE WATERS.

SECTION 1 - VEGETATIVE STABILIZATION METHODS AND MATERIALS

- A. SITE PREPARATION**
- INSTALL EROSION AND SEDIMENT CONTROL STRUCTURES (EITHER TEMPORARY OR PERMANENT) SUCH AS DIVERSIONS, GRADE STABILIZATION STRUCTURES, BERMS, WATERWAYS, OR SEDIMENT CONTROL BASINS.
 - PERFORM ALL GRADING OPERATIONS AT RIGHT ANGLES TO THE SLOPE. FINAL GRADING AND SHAPING IS NOT USUALLY NECESSARY FOR TEMPORARY SEEDING.
 - SOIL TESTS TO DETERMINE SOIL AMENDMENT COMPOSITION AND APPLICATION RATES FOR SITES HAVING DISTURBED AREAS OVER 5 ACRES.
- B. SOIL AMENDMENTS (FERTILIZER AND LIME SPECIFICATIONS)**
- SOIL TESTS MUST BE PERFORMED TO DETERMINE THE EXACT RATES AND APPLICATION RATES FOR BOTH LIME AND FERTILIZER ON SITES HAVING DISTURBED AREAS OVER 5 ACRES. SOIL ANALYSIS MAY BE PERFORMED BY THE UNIVERSITY OF MARYLAND OR A RECOGNIZED COMMERCIAL LABORATORY. SOIL SAMPLES TAKEN FOR ENGINEERING PURPOSES MAY ALSO BE USED FOR CHEMICAL ANALYSES.
 - FERTILIZERS SHALL BE UNIFORM IN COMPOSITION, FREE FLOWING, AND SUITABLE FOR ACCURATE APPLICATION BY APPROVED EQUIPMENT. FERTILIZER MAY BE SUBSTITUTED FOR FERTILIZERS WITH PRIOR APPROVAL FROM THE APPROPRIATE APPROVAL AUTHORITY. FERTILIZERS SHALL ALL BE DELIVERED TO THE SITE FULLY LABELED ACCORDING TO THE APPLICABLE STATE FERTILIZER LAWS AND SHALL BEAR THE NAME, TRADEMARK AND WARRANTY OF THE PRODUCER.
 - LIME MATERIALS SHALL BE GROUND LIME (HYDRATED OR BURNT LIME) WHICH CONTAINS AT LEAST 90% TITANIC OXIDE (CALCIUM OXIDE PLUS MAGNESIUM OXIDE). LIMESTONE SHALL BE GROUND TO SUCH FINENESS THAT AT LEAST 90% WILL PASS THROUGH A #100 MESH SIEVE AND 98-100% WILL PASS THROUGH A #20 MESH SIEVE.
 - INCORPORATE LIME AND FERTILIZER INTO THE TOP 3-5" OF SOIL BY DISKING OR OTHER SUITABLE MEANS.
- C. SEEDING PREPARATION**
- TEMPORARY SEEDING
 - SEEDING PREPARATION SHALL CONSIST OF LOOSENING SOIL TO A DEPTH OF 3" TO 5" BY MEANS OF SUITABLE AGRICULTURAL OR CONSTRUCTION EQUIPMENT SUCH AS DISC TROWEL OR CHESS PLOWS OR REFRIGES MOUNTED ON CONSTRUCTION EQUIPMENT. AFTER THE SOIL IS LOOSENED IT SHOULD NOT BE ROLLED OR DRAGGED SMOOTH, BUT LEFT IN THE ROUGHENED CONDITION. SLOPED AREAS (GREATER THAN 3:1) SHOULD BE TRACKED LEAVING THE SURFACE IN AN IRREGULAR CONDITION WITH RIDGES RUNNING PARALLEL TO THE CONTOUR OF THE SLOPE.
 - APPLY FERTILIZER AND LIME TO THE TOP 3-5" OF SOIL BY DISKING OR OTHER SUITABLE MEANS.
 - PERMANENT SEEDING
 - MINIMUM SOIL CONDITIONS REQUIRED FOR PERMANENT VEGETATIVE ESTABLISHMENT:
 - SOIL pH SHALL BE 6.0 AND 7.0.
 - SOIL SHALL CONTAIN LESS THAN 500 PARTS PER MILLION (PPM).
 - THE SOIL SHALL CONTAIN LESS THAN 40% BUT ENOUGH FINE GRAINED MATERIAL (>30% SILT PLUS CLAY) TO PROVIDE THE CAPACITY TO HOLD A MODERATE AMOUNT OF MOISTURE. AN EXCEPTION IS IF LOWGRASS OR FESCUE LESPEZEA IS TO BE PLANTED, THEN A SANDY SOIL (<30% SILT PLUS CLAY) WOULD BE ACCEPTABLE.
 - SOIL SHALL CONTAIN 1.5% MINIMUM ORGANIC MATTER BY WEIGHT.
 - SOIL MUST CONTAIN SUFFICIENT PORE SPACE TO PERMIT ADEQUATE ROOT PENETRATION.
 - IF THESE CONDITIONS CANNOT BE MET BY SEEDS ON SITE, ADDITIONAL TOPSOIL IS REQUIRED IN ACCORDANCE WITH SECTION 21 STANDARD AND SPECIFICATION FOR TOPSOIL.
 - AREAS PREVIOUSLY GRADED IN CONFORMANCE WITH THE DRAWINGS SHALL BE MAINTAINED IN A TRUE AND EVEN GRADE, THEN SCORIFIED OR OTHERWISE LOOSENED TO A DEPTH OF 3-5" TO PERMIT BONDING OF THE TOPSOIL TO THE SURFACE AREA AND TO CREATE HORIZONTAL EROSION CHECK SLOTS TO PREVENT TOPSOIL FROM SLIDING DOWN A SLOPE.
 - APPLY SOIL AMENDMENTS AS PER SOIL TESTS OR AS INCLUDED ON THE PLANS.
 - MIX SOIL AMENDMENTS INTO THE TOP 3-5" OF TOPSOIL BY DISKING OR OTHER SUITABLE MEANS. LAWN AREAS SHOULD BE ROLLED TO SMOOTH THE SURFACE TO REMOVE LARGE OBJECTS LIKE STONES AND BRANCHED, AND READY THE AREA FOR SEED AND APPLICATION. WHERE SITE CONDITIONS WILL NOT PERMIT NORMAL SEEDING, PREPARATION LOOSEN SURFACE SOIL BY DRAGGING WITH A HEAVY CHAIN OR OTHER EQUIPMENT TO ROUGHEN THE SURFACE. STEEP SLOPES (STEEPER THAN 3:1) SHOULD BE TRACKED BY A DOZER LEAVING THE SOIL IN AN IRREGULAR CONDITION WITH RIDGES RUNNING PARALLEL TO THE CONTOUR OF THE SLOPE. THE TOP 1-3" OF SOIL SHOULD BE LOOSE AND FRAGILE. SEEDING LOOSENING MAY NOT BE NECESSARY ON NEWLY DISTURBED AREAS.
- D. SEED SPECIFICATIONS**
- ALL SEED MUST MEET THE REQUIREMENTS OF THE MARYLAND STATE SEED LAW. ALL SEED SHALL BE SUBJECT TO RE-TESTING BY A RECOGNIZED SEED LABORATORY. ALL SEED USED SHALL HAVE BEEN TESTED WITHIN 6 MONTHS IMMEDIATELY PRECEDING THE DATE OF SOWING SUCH MATERIAL ON THIS JOB.
 - NOTE: SEED TAGS SHALL BE MADE AVAILABLE TO THE INSPECTOR TO VERIFY TYPE AND RATE OF SEED USED.
 - INCULCATION: THE INCULCANT FOR TREATING LEGUME SEED IN THE SEED HYDRATOR SHALL BE A FURFURAL CULTURE OF NITROGEN-FIXING BACTERIA SPECIFICALLY FOR THE SPECIES. INCULCANTS SHALL NOT BE USED LATER THAN THE DATE INDICATED ON THE CONTAINER. ADD FRESH INCULCANT AS DIRECTED ON PACKAGE. USE FOUR TIMES THE RECOMMENDED RATE WHEN HYDRATING. NOTE: IT IS VERY IMPORTANT TO KEEP INCULCANT AS COOL AS POSSIBLE UNTIL USED. TEMPERATURES ABOVE 75°-80° F. CAN WEAKEN BACTERIA AND MAKE THE INCULCANT LESS EFFECTIVE.
- E. METHODS OF SEEDING**
- HYDROSEEDING: APPLY SEED UNIFORMLY WITH HYDROSEEDER (SLURRY INCLUDES SEED AND FERTILIZER), BROADCAST OR DROP SEEDING, OR A CULTIPACKER SEEDER.
 - IF FERTILIZER IS BEING APPLIED AT THE TIME OF SEEDING, THE APPLICATION RATES AMOUNTS WILL NOT EXCEED THE FOLLOWING: NITROGEN: MAXIMUM OF 100 LBS. PER ACRE TOTAL OF SOLUBLE NITROGEN; P2O5 (PHOSPHOROUS): 200 LBS./AC; K2O (POTASSIUM): 200 LBS./AC.
 - LIME - USE ONLY GROUND AGRICULTURAL LIMESTONE, (UP TO 3 TONS PER ACRE MAY BE APPLIED BY HYDROSEEDING). NORMALLY, NOT MORE THAN 2 TONS ARE APPLIED BY HYDROSEEDING AT ANY ONE TIME. DO NOT USE BURNT OR HYDRATED LIME WHEN HYDROSEEDING.
 - SEED AND FERTILIZER SHALL BE MIXED ON SITE AND SEEDING SHALL BE DONE IMMEDIATELY AND WITHOUT INTERRUPTION.
 - DRY SEEDING: THIS INCLUDES USE OF CONVENTIONAL DROP OR BROADCAST SPREADERS.
 - SEED SPREAD DRY SHALL BE INCORPORATED INTO THE SUBSOIL AT THE RATES PRESCRIBED ON THE TEMPORARY OR PERMANENT SEEDING SUMMARIES OR TABLES 265 OR 266. THE SEEDING AREA SHALL THEN BE ROLLED WITH A WEIGHTED ROLLER TO PROVIDE GOOD SEED TO SOIL CONTACT.
 - WHERE PRACTICAL, SEED SHOULD BE APPLIED IN TWO DIRECTIONS PERPENDICULAR TO EACH OTHER. APPLY HALF THE SEEDING RATE IN EACH DIRECTION.
 - DRILL OR CULTIPACKER SEEDING: MECHANIZED SEEDERS THAT APPLY AND COVER SEED WITH SOIL.
 - CULTIPACKER SEEDERS ARE REQUIRED TO BURY THE SEED IN SUCH A FASHION AS TO PROVIDE AT LEAST 1/4 INCH OF SOIL COVERING. SEEDING MUST BE FINI AFTER PLANTING.
 - WHERE PRACTICAL, SEED SHOULD BE APPLIED IN TWO DIRECTIONS PERPENDICULAR TO EACH OTHER. APPLY HALF THE SEEDING RATE IN EACH DIRECTION.
- F. MULCH SPECIFICATIONS (IN ORDER OF PREFERENCE)**
- STRAW SHALL CONSIST OF THOROUGHLY THRESHED WHEAT, RYE OR OAT STRAW, REASONABLE BRIGHT IN COLOR, AND SHALL NOT BE MUSTY, MOULDY, CAKED, DECAYED, OR EXCESSIVELY DUSTY AND SHALL BE FREE OF NOXIOUS WEED SEEDS AS SPECIFIED IN THE MARYLAND SEED LAW.
 - WOOD CELLULOSE FIBER MULCH (WCFM)
 - WCFM SHALL CONSIST OF SPECIALLY PREPARED WOOD CELLULOSE PROCESSED INTO A UNIFORM FIBROUS PHYSICAL STATE.
 - WCFM SHALL BE DYED GREEN OR CONTAIN A GREEN DYE IN THE PACKAGE THAT WILL PROVIDE AN APPROPRIATE COLOR TO FACILITATE VISUAL INSPECTION OF THE UNIFORMLY SPREAD SLURRY.
 - WCFM INCLINING DYE SHALL CONTAIN NO PRESERVATION OR GROWTH INHIBITING FACTORS.
 - WCFM MATERIALS SHALL BE MANUFACTURED AND PROCESSED IN SUCH A MANNER THAT THE WOOD CELLULOSE FIBER MULCH WILL REMAIN IN UNIFORM SUSPENSION IN WATER UNDER AGITATION AND WILL BLEND WITH SEED, FERTILIZER AND OTHER ADDITIVES TO FORM A HOMOGENEOUS SLURRY. THE MULCH MATERIAL SHALL FORM A SLURRY-LIKE GROUND COVER ON APPLICATION, HAVING MOISTURE ABSORPTION AND PRECIPITATION PROPERTIES AND SHALL COVER AND HOLD GRASS SEED IN CONTACT WITH THE SOIL WITHOUT INHIBITING THE GROWTH OF THE GRASS SEEDLINGS.
 - WCFM MATERIAL SHALL CONTAIN NO ELEMENTS OR COMPOUNDS AT CONCENTRATION LEVELS THAT WILL BE PHYTO-TOXIC.
 - WCFM MUST CONFORM TO THE FOLLOWING PHYSICAL REQUIREMENTS: FIBER LENGTH TO APPROXIMATELY 10 MM, DIAMETER APPROXIMATELY 1 MM, pH RANGE OF 4.0 TO 8.5, ASH CONTENT OF 1.6% MAXIMUM AND WATER HOLDING CAPACITY OF 90% MINIMUM.
 - NOTE: ONLY STABLE STRAW MULCH SHOULD BE USED IN AREAS WHERE ONE SPECIES OF GRASS IS DESIRED.

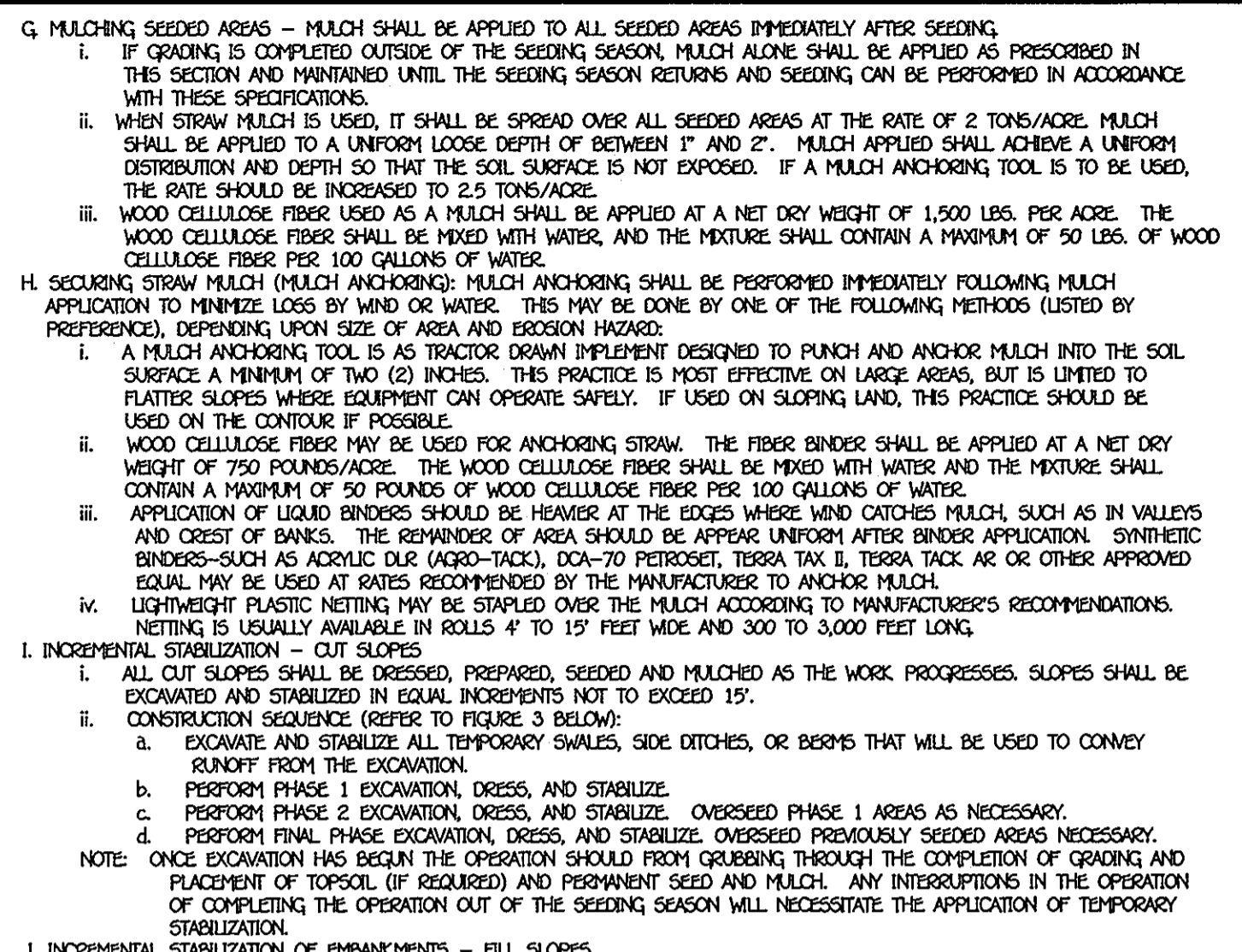

- CONSTRUCTION SPECIFICATIONS**
- FENCE POSTS SHALL BE A MINIMUM OF 36" LONG DRIVEN 16" MINIMUM INTO THE GROUND. WOOD POSTS SHALL BE 1 1/2" X 1 1/2" SQUARE (MINIMUM) CUT OR 1 3/4" DIAMETER (MINIMUM) ROUND AND SHALL BE OF SOUND QUALITY HARDWOOD. STEEL POSTS WILL BE STANDARD 7" OR 17" SECTION WEIGHING NOT LESS THAN 1.00 POUND PER LINEAR FOOT.
 - GEOTEXTILE SHALL FASTENED SECURELY TO EACH FENCE POST WITH WIRE TIES OR STAPLE AT TOP OR MID-SECTION AND SHALL MEET THE FOLLOWING REQUIREMENTS FOR GEOTEXTILE CLASS F:

TENSILE STRENGTH	50 LBS/IN (MIN)	TEST: MSMT 509
TENSILE MODULUS	20 LBS/IN (MIN)	TEST: MSMT 509
FLOW RATE	0.3 GAL. FT ² /MINUTE (MAX.)	TEST: MSMT 322
FILTRATION EFFICIENCY	75% (MIN)	TEST: MSMT 322
 - WHERE ENDS OF GEOTEXTILE FABRIC COME TOGETHER, THEY SHALL BE OVERLAPPED, FOLDED AND FASTENED TO PREVENT SEEDING BYPASS.
 - SILT FENCE SHALL BE INSPECTED AFTER EACH RAINFALL EVENT AND MAINTAINED WHEN BULGES OCCUR OR WHEN SEDIMENT ACCUMULATION REACHED 50% OF THE FABRIC HEIGHT.
- SILT FENCE DESIGN CRITERIA (MAXIMUM)**
- | SLOPE STEEPNESS | SLOPE LENGTH (MAXIMUM) | SILT FENCE LENGTH |
|-------------------|------------------------|-------------------|
| FLATTER THAN 50:1 | UNLIMITED | UNLIMITED |
| 50:1 TO 10:1 | 125 FEET | 1,000 FEET |
| 10:1 TO 5:1 | 100 FEET | 750 FEET |
| 5:1 TO 3:1 | 60 FEET | 500 FEET |
| 3:1 TO 2:1 | 40 FEET | 250 FEET |
| 2:1 AND STEEPER | 20 FEET | 125 FEET |
- NOTE: IN AREAS OF LESS THAN 2% SLOPE AND SANDY SOILS (USDA GENERAL CLASSIFICATION SYSTEM, SOIL CLASS A), MAXIMUM SLOPE LENGTH AND SILT FENCE LENGTH WILL BE UNLIMITED. IN THESE AREAS A SILT FENCE MAY BE THE ONLY PERIMETER CONTROL REQUIRED.

- SEDIMENT CONTROL NOTES**
- A MINIMUM OF 48 HOURS NOTICE MUST BE GIVEN TO THE HOWARD COUNTY DEPARTMENT OF ENVIRONMENT, LICENSES AND PERMITS, SEDIMENT CONTROL DIVISION PRIOR TO THE START OF ANY CONSTRUCTION (313-1895).
 - ALL VEGETATIVE AND STRUCTURAL PRACTICES ARE TO BE INSTALLED ACCORDING TO THE PROVISIONS OF THIS PLAN AND ARE TO BE IN CONFORMANCE WITH THE MOST CURRENT MARYLAND STANDARDS AND SPECIFICATIONS FOR SOIL EROSION AND SEDIMENT CONTROL AND REVISIONS THEREO.
 - FOLLOWING INITIAL SOIL DISTURBANCE OR RE-DISTURBANCE, PERMANENT OR TEMPORARY STABILIZATION SHALL BE COMPLETED WITHIN 7 CALENDAR DAYS FOR ALL PERIMETER SEDIMENT CONTROL STRUCTURES, DICES, PERIMETER SLOPES AND ALL SLOPES STEEPER THAN 3:1, b) 14 DAYS AS TO ALL OTHER DISTURBED OR GRADED AREAS ON THE PROJECT SITE.
 - ALL SEDIMENT TRAPS/BASINS SHOWN MUST BE FENCED AND WARNING SIGNS POSTED AROUND THEIR PERIMETER IN ACCORDANCE WITH VOL. 1, CHAPTER 12, OF THE HOWARD COUNTY DESIGN MANUAL, STORM DRAINAGE.
 - ALL DISTURBED AREAS MUST BE STABILIZED WITHIN THE TIME PERIOD SPECIFIED ABOVE IN ACCORDANCE WITH THE MOST CURRENT STANDARDS AND SPECIFICATIONS FOR SOIL EROSION AND SEDIMENT CONTROL FOR PERMANENT SEEDING (SEC. 51), SOIL (SEC. 54), TEMPORARY SEEDING (SEC. 50), AND MULCHING (SEC. 52). TEMPORARY STABILIZATION WITH MULCH ALONE CAN ONLY BE DONE WHEN RECOMMENDED SEEDING RATES DO NOT ALLOW FOR PROPER GERMINATION AND ESTABLISHMENT OF GRASSES.
 - ALL SEDIMENT CONTROL STRUCTURES ARE TO REMAIN IN PLACE AND ARE TO BE MAINTAINED IN OPERATIVE CONDITION UNTIL PROHESION FOR THEIR REMOVAL HAS BEEN OBTAINED FROM THE HOWARD COUNTY SEDIMENT CONTROL INSPECTOR.
 - NOTE: THE CONSTRUCTION OF UTILITIES IS LIMITED TO THE THREE PIPE LENGTHS OR THAT WHICH SHALL BE BACK-FILLED AND STABILIZED WITHIN ONE WORKING DAY, WHICHEVER IS SHORTER.
 - ANY SEDIMENT CONTROL PRACTICE WHICH IS DISTURBED BY GRADING ACTIVITY FOR CONSTRUCTION OF THE WASTEWATER PUMPING STATION, ACCESS DRIVEWAY & UTILITIES MUST BE REPAIRED ON THE SAME DAY OF DISTURBANCE.
 - ADDITIONAL SEDIMENT CONTROLS MUST BE PROVIDED, IF DEEMED NECESSARY BY THE HOWARD COUNTY SEDIMENT CONTROL INSPECTOR.
 - ON ALL SITES WITH DISTURBED AREAS IN EXCESS OF 2 ACRES, APPROVAL OF THE INSPECTION AGENCY SHALL BE REQUESTED UPON COMPLETION OF INSTALLATION OF PERIMETER EROSION AND SEDIMENT CONTROLS, BUT BEFORE PROCEEDING WITH ANY OTHER EARTH DISTURBANCE OR GRADING, OTHER BUILDING OR GRADING. INSPECTION APPROVALS MAY NOT BE AUTHORIZED UNTIL THIS INITIAL APPROVAL BY THE INSPECTION AGENCY IS MADE.
 - TRENCHES FOR THE CONSTRUCTION OF UTILITIES IS LIMITED TO THE THREE PIPE LENGTHS OR THAT WHICH SHALL BE BACK-FILLED AND STABILIZED WITHIN ONE WORKING DAY, WHICHEVER IS SHORTER.

- SECTION 21: STANDARD AND SPECIFICATIONS FOR TOPSOIL**
- DEFINITION: PLACEMENT OF TOPSOIL OVER A PREPARED SUBSOIL PRIOR TO ESTABLISHMENT OF PERMANENT VEGETATION.
 - PURPOSE: TO PROVIDE A SUITABLE SOIL MEDIUM FOR VEGETATIVE GROWTH.
 - SPECIFICATIONS:
 - TOPSOIL SHALL BE A LOAM, SANDY LOAM, CLAY LOAM, SILT LOAM, SANDY CLAY LOAM, OR LOAMY SAND.
 - TOPSOIL SHALL NOT BE A MIXTURE OF CONTRASTING SUBSOILS.
 - TOPSOIL SHALL CONTAIN LESS THAN 5% BY VOLUME OF CINDERS, GRAVEL, STICKS, ROOTS, TRASH, OR OTHER MATERIALS LARGER THAN 1.5" IN DIAMETER.
 - APPLICATION:
 - TOPSOIL SHALL BE UNIFORMLY DISTRIBUTED IN A 4" - 8" LAYER AND LIGHT COMPACTED TO A MINIMUM THICKNESS OF 4" TO AVOID SURFACE IRREGULARITIES.
 - PLACE TOPSOIL AND APPLY SOIL AMENDMENTS AS SPECIFIED IN STANDARDS AND SPECIFICATIONS FOR VEGETATIVE STABILIZATION.
 - TOPSOIL SHALL NOT BE PLACED DURING FROZEN, MUDDY, OR EXCESSIVELY WET CONDITIONS.
- SEQUENCE OF CONSTRUCTION**
- OBTAIN THE REQUIRED GRADING PERMIT.
 - NOTIFY THE UTILITY 48 HOURS BEFORE ANY WORK (1-800-287-7777). NOTIFY HOWARD COUNTY CONSTRUCTION/INSPECTION DIVISION 24 HOURS BEFORE STARTING ANY WORK ((410)313-1870).
 - INSTALL THE REQUIRED SEDIMENT AND EROSION CONTROL DEVICES AS INDICATED ON THIS SHEET.
 - CONSTRUCT AND GRASS AS NECESSARY ONLY AS REQUIRED FOR CONSTRUCTION OF THE WATER AND SEWER MAINS.
 - NOTE: THE LENGTH OF OPEN UTILITY TRENCH SHALL BE LIMITED TO THREE (3) PIPE LENGTHS AND WHICH WILL BE BACKFILLED AND STABILIZED WITHIN ONE (1) WORKING DAY, WHICHEVER IS SHORTER.
 - CONSTRUCT THE WATER AND SEWER MAINS, AND ONLY WITHIN THE PUBLIC EASEMENT. STABILIZE SEED AND MULCH ALL DISTURBED AREAS.
 - WITH THE PERMANENT SEEDING NOTES SHOWN ON THIS SHEET.
 - FOLLOWING SUCCESSFUL STABILIZATION OF ALL DISTURBED AREAS, AND AFTER PROHESION HAS BEEN OBTAINED FROM THE HOWARD COUNTY SEDIMENT CONTROL INSPECTOR, REMOVE ALL EROSION AND SEDIMENT CONTROL DEVICES.

ENGINEER'S CERTIFICATION
I HEREBY CERTIFY THAT THIS PLAN FOR EROSION AND SEDIMENT CONTROL REPRESENTS A PRACTICAL AND WORKABLE PLAN BASED ON MY PERSONAL KNOWLEDGE OF THE SITE CONDITIONS AND THAT IT WAS PREPARED IN ACCORDANCE WITH THE REQUIREMENTS OF THE HOWARD COUNTY CONSERVATION DISTRICT.

Paul W. Kaidel 05/21/12
SIGNATURE OF ENGINEER DATE

DEVELOPER'S CERTIFICATION
I AM HEREBY CERTIFY THAT ALL DEVELOPMENT AND CONSTRUCTION WILL BE DONE ACCORDING TO THIS PLAN OF DEVELOPMENT AND PLAN FOR EROSION AND SEDIMENT CONTROL AND THAT ALL RESPONSIBLE PERSONNEL INVOLVED IN THE CONSTRUCTION PROJECT WILL HAVE A CERTIFICATE OF ATTENDANCE AT A DEPARTMENT OF THE ENVIRONMENT APPROVED TRAINING PROGRAM FOR THE CONTROL OF SEDIMENT AND EROSION BEFORE BEGINNING THE PROJECT. I ALSO AUTHORIZE PERSON ON-SITE INSPECTION BY THE HOWARD COUNTY CONSERVATION DISTRICT OR THEIR AUTHORIZED AGENTS AS ARE DEEMED NECESSARY.

Paul W. Kaidel, FOR: 05-21-12
SIGNATURE OF DEVELOPER DATE

DESIGNED BY:	B.C.R.
DRAWN BY:	B.C.R.
CHECKED BY:	P.W.K.
DATE:	MAY, 2012
BY NO.	
REVISION	
DATE	

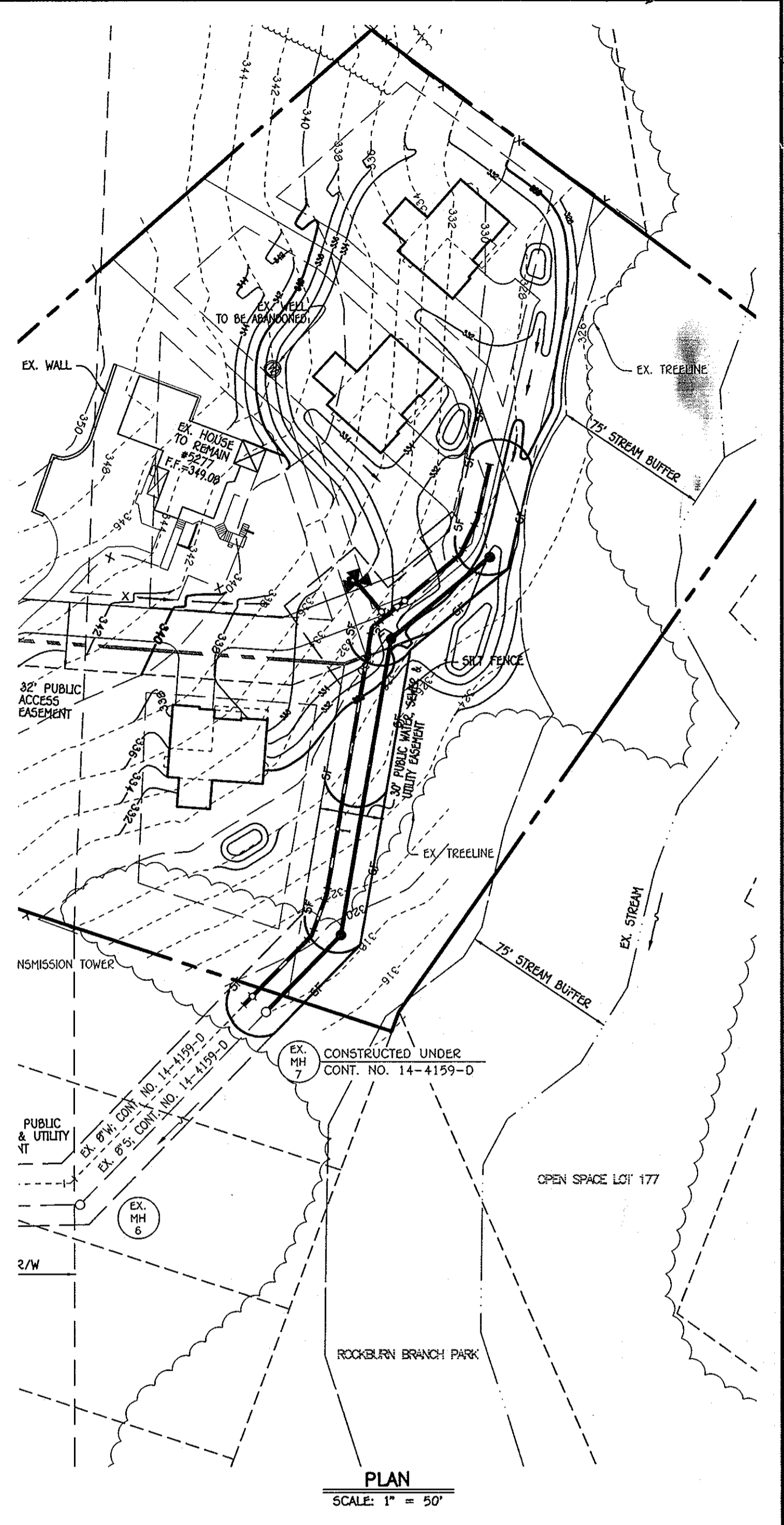

DEPARTMENT OF PUBLIC WORKS
HOWARD COUNTY, MARYLAND

Silvia Chien 6/1/12
CHIEF, BUREAU OF UTILITIES DATE

DEPARTMENT OF PLANNING AND ZONING
HOWARD COUNTY, MARYLAND

Michael J. ... 6/18/12
CHIEF, DEVELOPMENT ENGINEERING DIVISION DATE

I HEREBY CERTIFY THAT THESE DOCUMENTS WERE PREPARED OR APPROVED BY ME, AND THAT I AM A DULY LICENSED PROFESSIONAL ENGINEER UNDER THE LAWS OF THE STATE OF MARYLAND. LICENSE NO. 12043 EXPIRATION DATE IS 7/18/12.

FISHER, COLLINS & CARTER, INC.
CIVIL ENGINEERING CONSULTANTS & LAND SURVEYORS
CENTRAL SQUARE OFFICE PARK - 10272 BALTIMORE NATIONAL PARK
ELICOTT CITY, MARYLAND 21114
(410) 461-2995

#12043

DESIGNED BY: B.C.R.
DRAWN BY: B.C.R.
CHECKED BY: P.W.K.
DATE: MAY, 2012

SEDIMENT CONTROL PLAN, NOTES & DETAILS

600' SCALE MAP NO. 31 BLOCK NO. 22
F.C.C. WORK ORDER NO. 08024-3001
FILE NAME: WATER & SEWER MAIN EXTENSION SED SHEET

ILCHESTER OAKS II
BUILDABLE LOTS 1 THRU 4 & OPEN SPACE LOT 5
WATER & SEWER MAIN EXTENSIONS
CONTRACT NO. 14-4735-D
FIRST ELECTION DISTRICT
HOWARD COUNTY, MARYLAND

SCALE AS SHOWN
SHEET 4 OF 4