

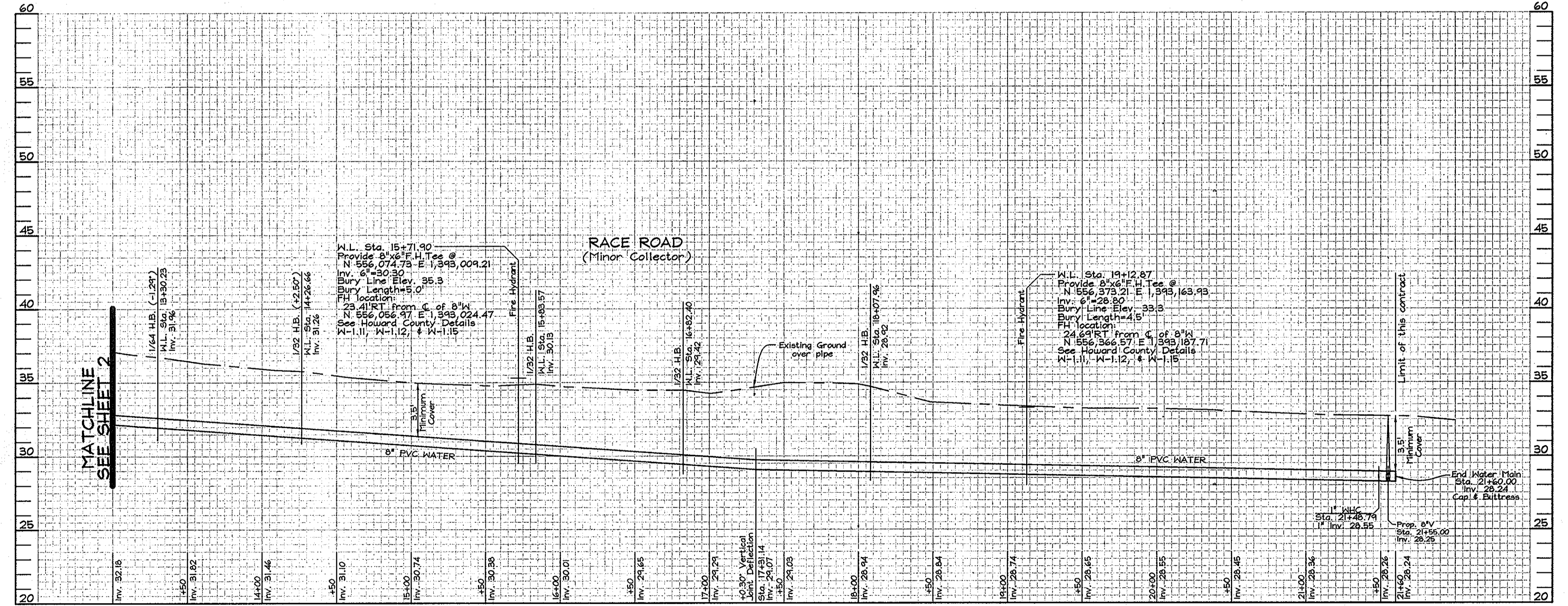

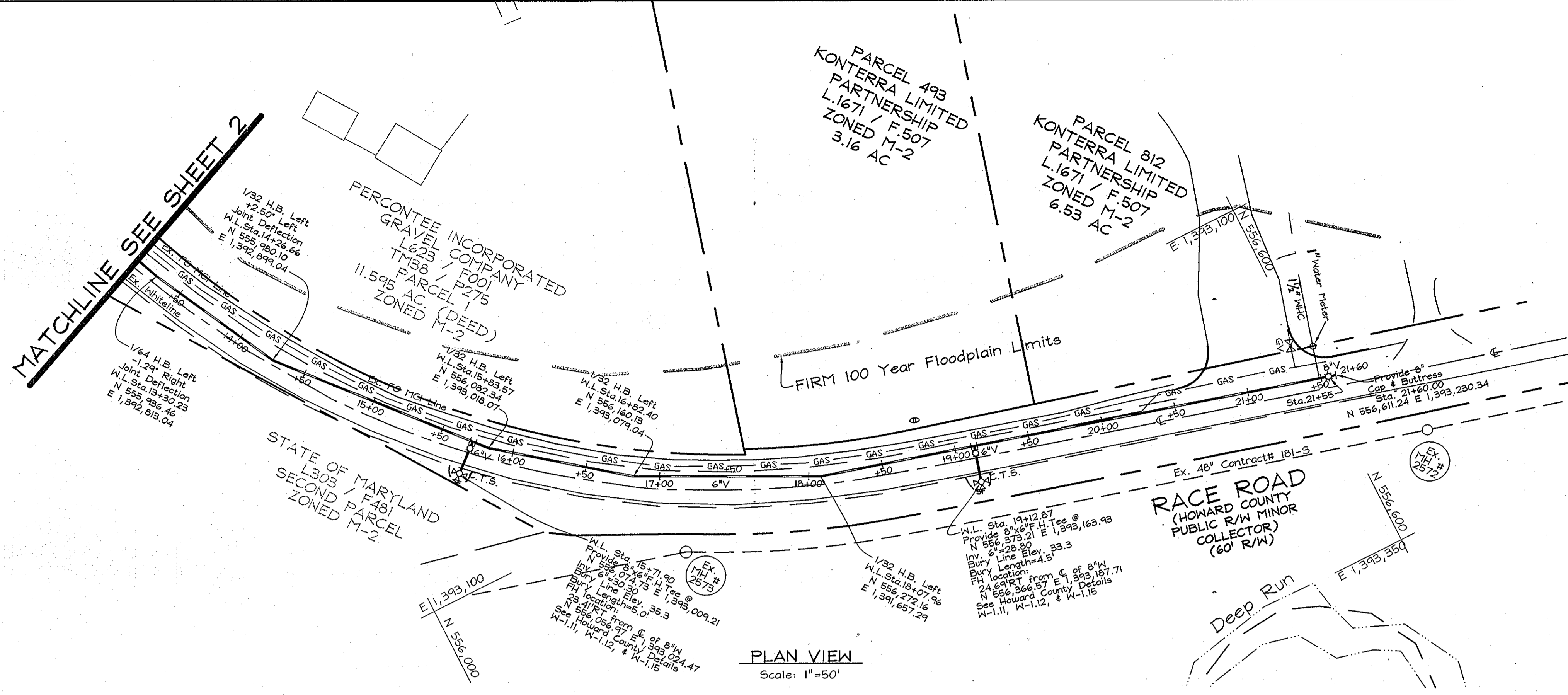

**LEGEND**

- Existing Trees to Remain
- Utility Poles
- Continuity Test Stations ("C.T.S." @ each F.H.)
- Silt Fence SF SF



**WATER PROFILE**  
Scale: Horizontal-1"=50'  
Vertical-1"=5'

SEDIMENT CONTROL MEASURES WILL BE IMPLEMENTED IN ACCORDANCE WITH SECTION 306 OF THE STANDARD SPECIFICATIONS AND WITH WATER CONTRACT #44-4676-D

THIS DEVELOPMENT IS APPROVED FOR SOIL EROSION AND SEDIMENT CONTROL BY THE HOWARD COUNTY SOIL CONSERVATION DISTRICT.  
*John R. Blawie* 8/12/10  
SOIL CONSERVATION DISTRICT DATE

**PROFESSIONAL CERTIFICATION**  
I hereby certify that these documents were prepared or approved by me, and that I am a duly licensed professional engineer under the laws of the State of Maryland, License No. #22418, Expiration Date: 07/29/2011.

**ENGINEERS CERTIFICATE**  
"I CERTIFY THAT THIS PLAN FOR SEDIMENT AND EROSION CONTROL REPRESENTS A PRACTICAL AND WORKABLE PLAN BASED ON MY PERSONAL KNOWLEDGE OF THE SITE CONDITIONS AND THAT IT WAS PREPARED IN ACCORDANCE WITH THE REQUIREMENTS OF THE HOWARD SOIL CONSERVATION DISTRICT."  
*Zacharia Y. Fisch* 6/10/2010  
SIGNATURE OF ENGINEER DATE  
ZACHARIA Y. FISCH

**DEVELOPER'S CERTIFICATE**  
"I/WE CERTIFY THAT ALL DEVELOPMENT AND CONSTRUCTION WILL BE DONE ACCORDING TO THIS PLAN FOR SEDIMENT AND EROSION CONTROL, AND THAT ALL RESPONSIBLE PERSONNEL INVOLVED IN THE CONSTRUCTION PROJECT WILL HAVE A CERTIFICATE OF ATTENDANCE AT A DEPARTMENT OF THE ENVIRONMENT APPROVED TRAINING PROGRAM FOR THE CONTROL OF SEDIMENT AND EROSION BEFORE BEGINNING THE PROJECT. I ALSO AUTHORIZE PERIODIC ON-SITE INSPECTION BY THE HOWARD SOIL CONSERVATION DISTRICT."  
*[Signature]* 6/10/10  
SIGNATURE OF DEVELOPER DATE

**OWNER/DEVELOPER**  
KONTERRA LIMITED PARTNERSHIP  
14504 Greenview Drive, Suite 210  
Laurel, Maryland 20705-3225  
Phone: (301) 983-9870

DEPARTMENT OF PUBLIC WORKS  
HOWARD COUNTY, MARYLAND  
*[Signature]* 7/15/10  
CHIEF, BUREAU OF UTILITIES DATE

DEPARTMENT OF PLANNING & ZONING  
HOWARD COUNTY, MARYLAND  
*[Signature]* 8/12/10  
CHIEF, DEVELOPMENT ENGINEERING DIVISION DATE

**FSH Associates**  
Engineers Planners Surveyors  
6339 Howard Lane, ElkrIDGE, MD 21075  
Tel: 410-567-5200 Fax: 410-796-1562  
E-mail: info@fsher.com

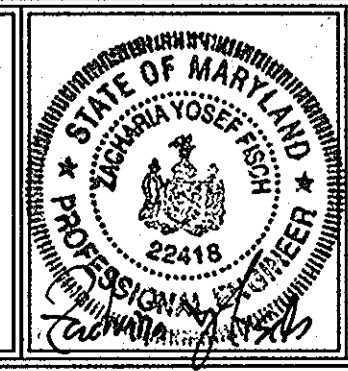

DESIGN BY: CRH2			
DRAWN BY: CRH2			
CHECKED BY: ZYF			
DATE: June 10, 2010			
BY NO.		REVISION	DATE

**FINAL PUBLIC WATER PLANS**  
**PLAN AND PROFILE**  
600' SCALE MAP NO.: 38 BLOCK NO.: 15

**RACE ROAD WATER LINE EXTENSION**  
6330 RACE ROAD  
ZONED M-2  
**CONTRACT NO. 44-4676-D**  
TAX MAP 38 GRID 15 PARCELS 493 & 812  
1ST ELECTION DISTRICT HOWARD COUNTY, MARYLAND

SCALE  
SHEET NO. 3 OF 4

