

PATUXENT RANGE ROAD SEWER EXTENSION HOWARD COUNTY, MARYLAND

DEPARTMENT OF PUBLIC WORKS
CAPITAL PROJECT No. S-6256

CONTRACT No. 30-4465

GENERAL NOTES

1. APPROXIMATE LOCATIONS OF EXISTING MAINS ARE SHOWN. THE CONTRACTOR SHALL TAKE ALL NECESSARY PRECAUTIONS TO PROTECT EXISTING MAINS AND SERVICES AND MAINTAIN UNINTERRUPTED SERVICE. ANY DAMAGE INCURRED SHALL BE REPAIRED IMMEDIATELY TO THE SATISFACTION OF THE ENGINEER AT THE CONTRACTOR'S EXPENSE.
2. TOPOGRAPHIC FIELD SURVEYS WERE PERFORMED ON DEC., 2006 BY KCI TECHNOLOGIES.
3. HORIZONTAL AND VERTICAL SURVEY CONTROLS:
THE COORDINATES SHOWN ON THE DRAWINGS ARE BASED ON MARYLAND STATE REFERENCE SYSTEM NAD '83/ '91 AS PROJECTED BY HOWARD COUNTY GEODETIC CONTROL STATION NO. 48AA AND 48DB. ALL VERTICAL CONTROLS ARE BASED ON NAVD '88. VERTICAL CONTROLS PROVIDED ON THE DRAWINGS ARE IRON BARS.
4. ALL PIPE ELEVATIONS SHOWN ARE INVERT ELEVATIONS UNLESS OTHERWISE NOTED ON THE PLANS.
5. CLEAR ALL UTILITIES BY A MINIMUM OF 12'. CLEAR ALL POLES BY 5'-0" MINIMUM OR TUNNEL AS REQUIRED UNLESS OTHERWISE NOTED. THE OWNER HAS CONTACTED THE UTILITY COMPANIES AND HAS MADE ARRANGEMENTS FOR BRACING OF POLES AS SHOWN ON THE DRAWINGS. IN THE EVENT THE CONTRACTOR'S WORK REQUIRES THE BRACING OF ADDITIONAL POLES, ANY COST INCURRED BY THE OWNER FOR THE BRACING OF ADDITIONAL POLES OR DAMAGES SHALL BE DEDUCTED FROM MONIES OWED THE CONTRACTOR. THE CONTRACTOR SHALL COORDINATE WITH UTILITY COMPANIES TO SCHEDULE THE BRACING OF THE POLES.
6. FOR DETAILS NOT SHOWN ON THE DRAWING, AND FOR MATERIALS AND CONSTRUCTION METHODS, USE HOWARD COUNTY DESIGN MANUAL, VOLUME IV, STANDARD SPECIFICATIONS AND DETAILS FOR CONSTRUCTION (LATEST EDITION). THE CONTRACTOR SHALL HAVE A COPY OF VOLUME IV ON THE JOB.
7. WHERE TEST PITS HAVE BEEN MADE ON EXISTING UTILITIES, THEY ARE NOTED BY THE SYMBOL AT THE LOCATION OF THE TEST PITS. A NOTE OR NOTES CONTAINING THE RESULTS OF THE TEST PIT OR PITS IS INCLUDED ON THE DRAWINGS. EXISTING UTILITIES IN THE VICINITY OF THE PROPOSED WORK FOR WHICH TEST PITS HAVE NOT BEEN DUG SHALL BE LOCATED BY THE CONTRACTOR TWO WEEKS IN ADVANCE OF CONSTRUCTION OPERATIONS AT HIS OWN EXPENSE.
8. CONTRACTOR SHALL NOTIFY THE FOLLOWING UTILITY COMPANIES OR AGENCIES AT LEAST FIVE WORKING DAYS BEFORE STARTING WORK SHOWN ON THESE PLANS:
 AT&T.....1-800-252-1133
 BGE (CONSTRUCTION SERVICES).....410-850-4620
 BGE (EMERGENCY).....410-685-1400
 BUREAU OF UTILITIES.....410-313-4900
 COLONIAL PIPELINE CO.....410-795-1390
 MISS UTILITY.....1-800-257-7777
 STATE HIGHWAY ADMINISTRATION.....410-531-5533
 VERIZON.....1-800-743-0033 / 410-224-9210
9. TREES AND SHRUBS ARE TO BE PROTECTED FROM DAMAGE TO THE MAXIMUM EXTENT. TREES AND SHRUBS LOCATED WITHIN THE CONSTRUCTION STRIP ARE NOT TO BE REMOVED OR DAMAGED BY THE CONTRACTOR.
10. THE CONTRACTOR SHALL REMOVE TREES, STUMPS AND ROOTS ALONG THE LINE OF EXCAVATION. PAYMENT FOR SUCH REMOVAL SHALL BE INCLUDED IN THE UNIT PRICE BID FOR CONSTRUCTION OF THE MAIN.
11. THE CONTRACTOR SHALL NOTIFY THE BUREAU OF HIGHWAYS, HOWARD COUNTY, AT (410)313-7450 AT LEAST FIVE WORKING DAYS BEFORE ANY OPEN CUTTING OR BORING/JACKING OF ANY COUNTY ROADS FOR LAYING WATER / SEWER MAINS OR HOUSE CONNECTIONS. THE APPROVAL OF THESE DRAWINGS WILL CONSTITUTE COMPLIANCE WITH DPW REQUIREMENTS PER SECTION 18.114(A) OF THE HOWARD COUNTY CODE.
12. ALL SEWER MAINS SHALL BE PVC SDR 21 OR HDPE SDR 11 (IPS SIZING) UNLESS OTHERWISE NOTED.
13. ALL MANHOLES SHALL BE 4'-0" INSIDE DIAMETER UNLESS OTHERWISE NOTED.
14. MANHOLES WITH 12" AND 16" WALLS ARE FOR BRICK MANHOLES ONLY.
15. MANHOLES DESIGNATED W.T. IN PLAN AND PROFILE SHALL HAVE WATERTIGHT FRAME AND COVER, STANDARD DETAIL G5.52, WHERE WATERTIGHT MANHOLE FRAME AND COVER ARE USED, SET TOP OF FRAME 1'-6" ABOVE FINISHED GRADE UNLESS OTHERWISE NOTED ON THE DRAWINGS.
16. HOUSE(S) WITH THE SYMBOL 'C.N.S.' INDICATES THAT CELLAR CANNOT BE SERVED.
17. ALL FITTINGS SHALL BE BUTTRESSED OR ANCHORED WITH CONCRETE IN ACCORDANCE WITH THE STANDARD DETAILS UNLESS OTHERWISE PROVIDED FOR ON THE DRAWINGS. FITTINGS ARE TO MATCH IPS STANDARDS.
18. CONTRACTOR TO VERIFY THE LOCATION OF ALL EXISTING UTILITIES PRIOR TO COMMENCING CONSTRUCTION.
19. THE CONTRACTOR SHALL PROVIDE SURVEY CONSTRUCTION STAKEOUT FOR ALL NECESSARY LINES, GRADES AND ELEVATION OF THE PROPOSED FACILITIES.

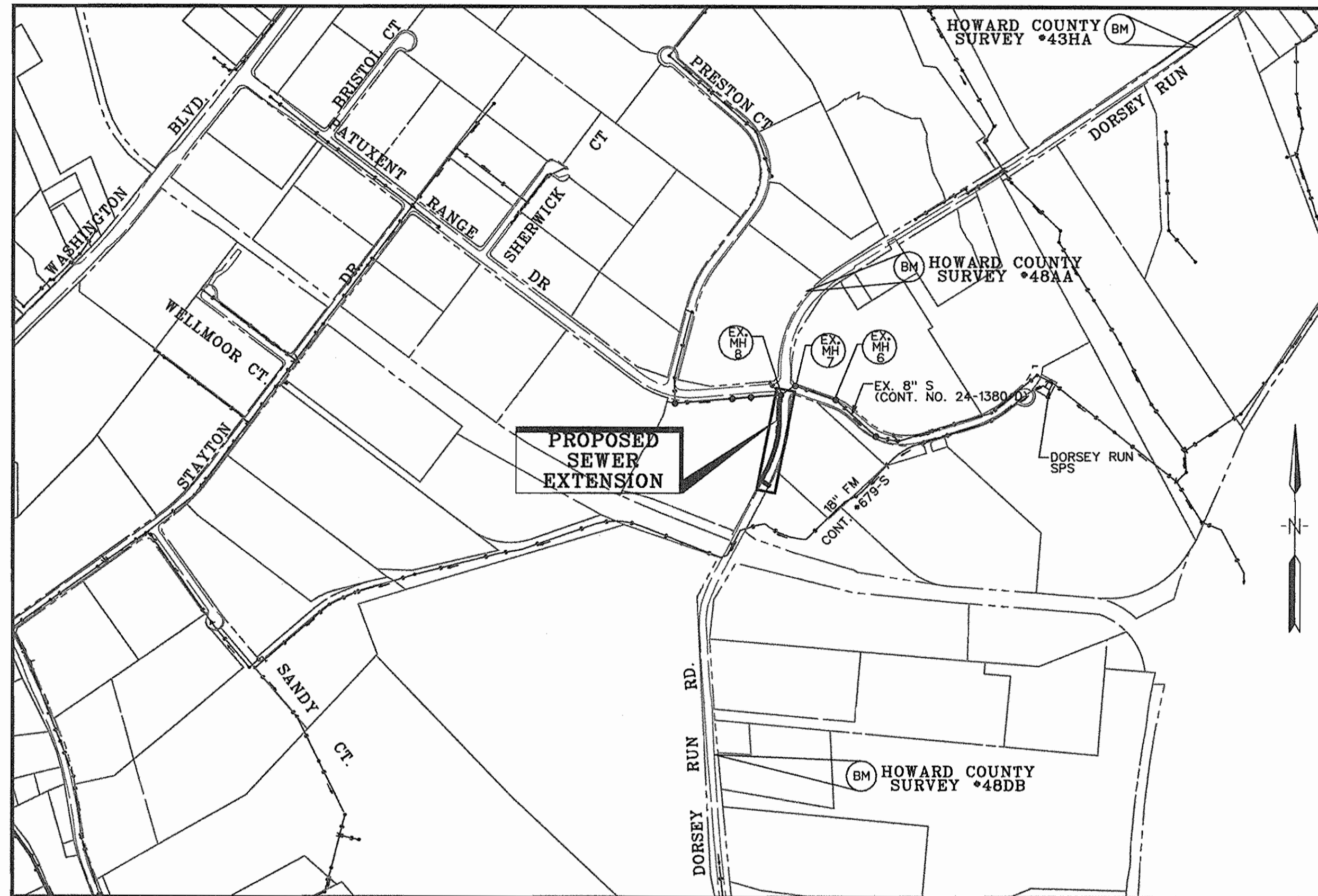

LOCATION MAP
SCALE: 1" = 600'

TYPE OF BUILDING: COMMERCIAL
 NUMBER OF PARCELS: 1
 NUMBER OF SEWER HOUSE CONNECTIONS: 1
 DRAINAGE AREA: MIDDLE PATUXENT
 SEWER CODE:
 FOR COUNTY USE ONLY: SEWER NO. 6581000

HORIZONTAL AND VERTICAL CONTROL BASED ON MARYLAND NAD83(91) (HORIZONTAL) AND NAVD88 (VERTICAL) DATUM. HOWARD COUNTY GEODETIC SURVEY CONTROL NUMBERS:

NO. 43HA	NO. 48DB	NO. 48AA
N 540761.687	N 536575.708	N 539314.872
E 1373837.354	E 1371005.809	E 1371539.259
ELEV. 224.27'	ELEV. 238.89'	ELEV. 240.15'

INDEX OF SHEETS	
SHEET No.	DESCRIPTION
1.....	TITLE SHEET
2.....	2" LOW PRESSURE SEWER PLAN AND PROFILE
3.....	SEWER DETAILS
4.....	EROSION & SEDIMENT CONTROL NOTES & DETAILS

QUANTITIES				
ITEM	UNIT	ESTIMATE	AS-BUILT	MATERIAL SUPPLIER
2" LOW PRESSURE SEWER	L.F.	527	526'	SDR11 HDPE/SURE SHOT
4' DIAMETER TERMINAL FLUSHING CONNECTION	EACH	1	1	SDR11 HDPE/SURE SHOT
1 1/2" SHC	L.F.	64	64'	SDR11 HDPE/SURE SHOT
1 1/2" BALL VALVE	EACH	1	1	MUELLER CO./W.F. WILSON
INTERIOR DROP CONNECTION	EACH	1	1	SDR11 HDPE/SURE SHOT

NAME OF UTILITY CONTRACTOR: W.F. WILSON

CHECKBOX
AS-BUILT DATE: 11-19-07

LEGEND			
	TRAVERSE POINT		DECIDUOUS TREE
	PROPOSED SAN. SEWER		CONIFEROUS TREE
	PROPOSED MANHOLE		EXISTING FIRE HYDRANT
	TEST STATION		EXISTING VALVE
	BORING LOCATION		EXISTING WATER MAIN
	SEWER HOUSE CONNECTION		EXISTING GAS MAIN
			EXISTING OVERHEAD ELECTRIC
			EXISTING UNDERGROUND SERVICE
			EXISTING SAN. SEWER
			EXISTING MANHOLE

AS-BUILT
DATE: 11-19-07

PLOTTED: 11:36 AM on Monday, May 07, 2007
FILE: M:\2004\002\3464\23\main\04.04.04.dwg

DEPARTMENT OF PUBLIC WORKS HOWARD COUNTY, MARYLAND	
 DIRECTOR OF PUBLIC WORKS DATE: <u>6/1/07</u>	 CHIEF, BUREAU OF ENGINEERING DATE: <u>5/29/07</u>
 CHIEF, UTILITY DESIGN DIVISION DATE: <u>5-25-07</u>	 ENGINEERS PLANNERS SCIENTISTS CONSTRUCTION MANAGERS 10 North Park Drive Hunt Valley, MD 21090 Phone: (410) 316-7800 Fax: (410) 316-7817 www.kci.com

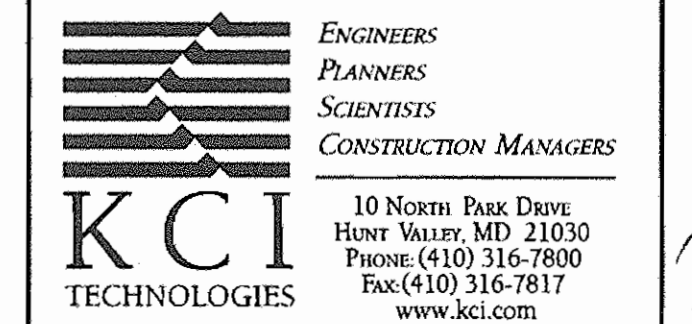

DES: RWJ					
DRN: CK					
CHK: TW					
DATE: MAY 2007	BY: ND.	REVISION:	DATE:	600' SCALE MAP NO. 48	BLOCK NO. 2 & 8

TITLE SHEET

PATUXENT RANGE ROAD SEWER EXTENSION CAPITAL PROJECT No. S-6256 CONTRACT No. 30-4465	SCALE AS SHOWN SHEET 1 OF 4
ELECTION DISTRICT NO. 6 HOWARD COUNTY, MARYLAND	

DORSEY RUN ROAD (80' R/W)

GATEWAY BRENTWOOD INC.
C/O TRANSWESTERN COMMERCIAL SERV.
L. 4467/528
PARCEL 178

E 1371200
N 000955

E 1371200
N 000955

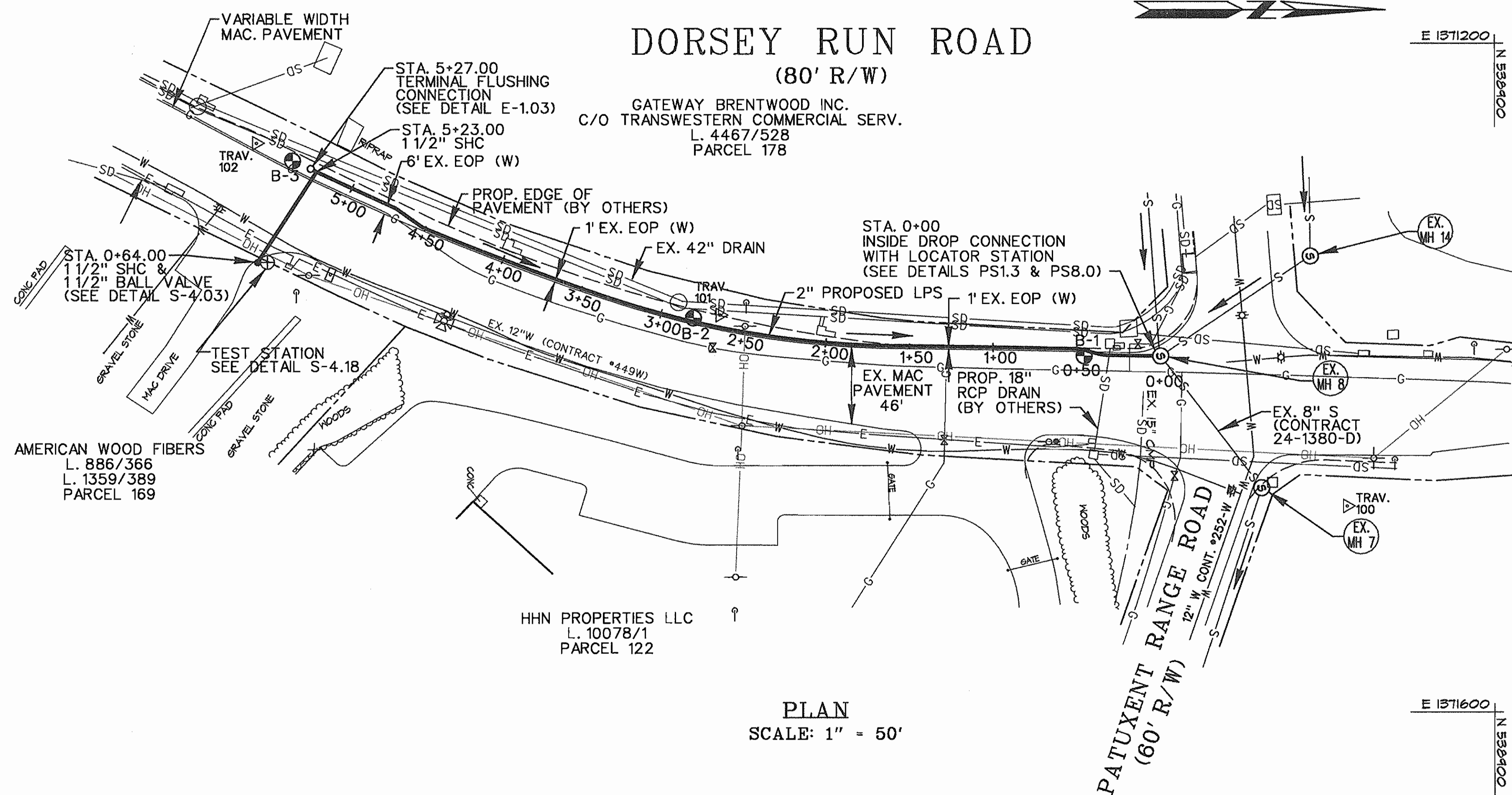

PLAN
SCALE: 1" = 50'

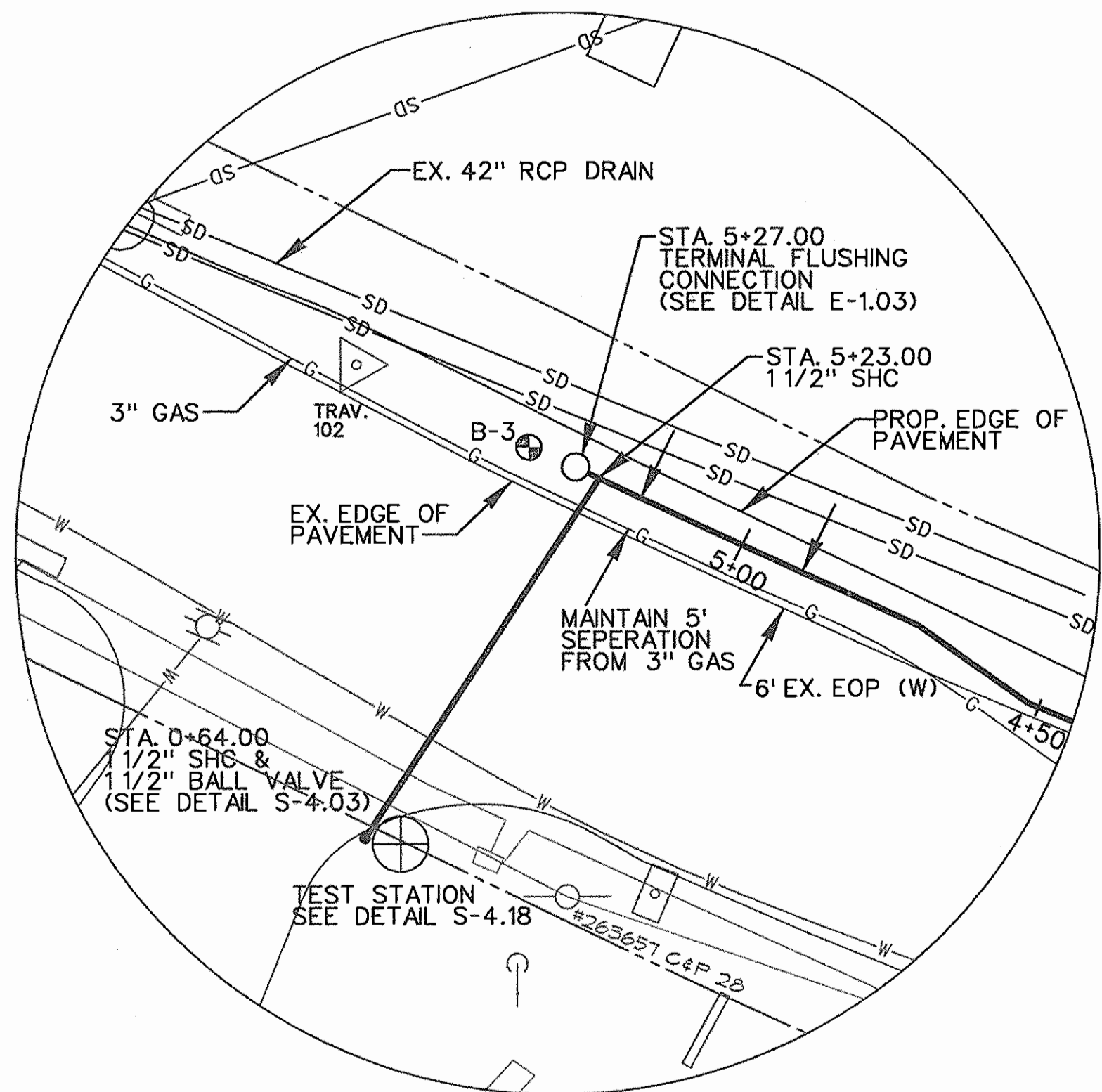

DETAIL FOR VICINITY OF STATION 5+27
SCALE: 1" = 20'

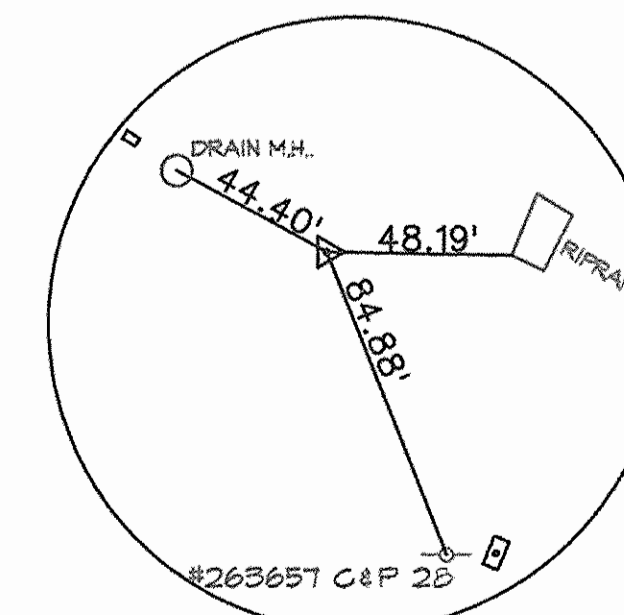

TRAVERSE
POINT #102
REBAR & CAP
NORTHING- 538160.524
EASTING- 1371259.290
ELEV- 202.02

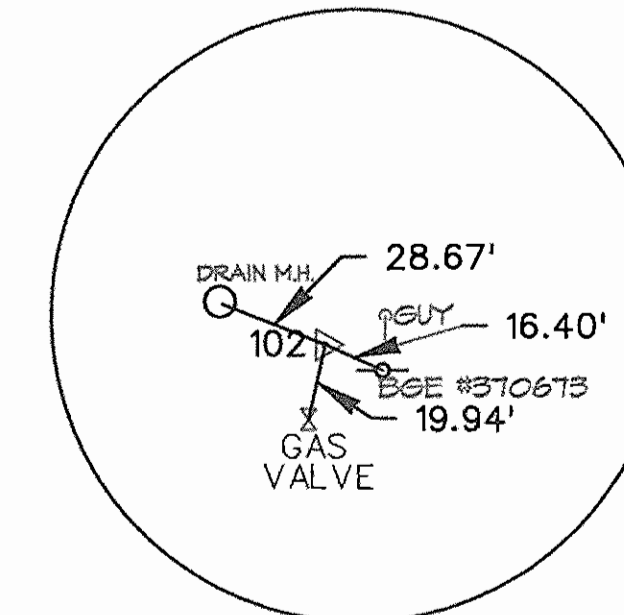

TRAVERSE
POINT #101
REBAR & CAP
NORTHING- 538437.478
EASTING- 1371362.210
ELEV- 211.61

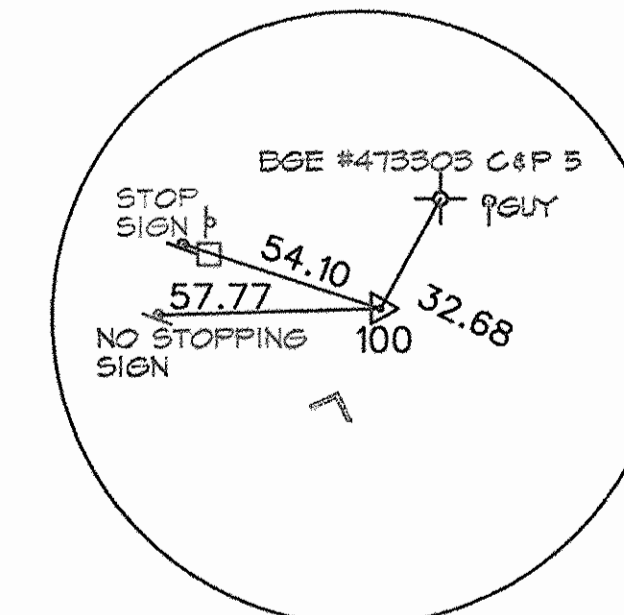

TRAVERSE
POINT #100
REBAR & CAP
NORTHING- 1371476.950
ELEV- 218.92

STAKEOUT SCHEDULE		
STATION	NORTHING	EASTING
FLUSHING CONN.	538192.95	1371274.55
1 1/2" SHC BALL VALVE	538161.80	1371329.54

TRAVERSE SCHEDULE				
LOCATION	DESCRIPTION	NORTHING	EASTING	ELEVATION
TRAV-100	RB&C	538812.07	1371476.93	218.92
TRAV-101	RB&C	539437.48	1371362.21	211.61
TRAV-102	RB&C	538160.52	1371259.29	202.02

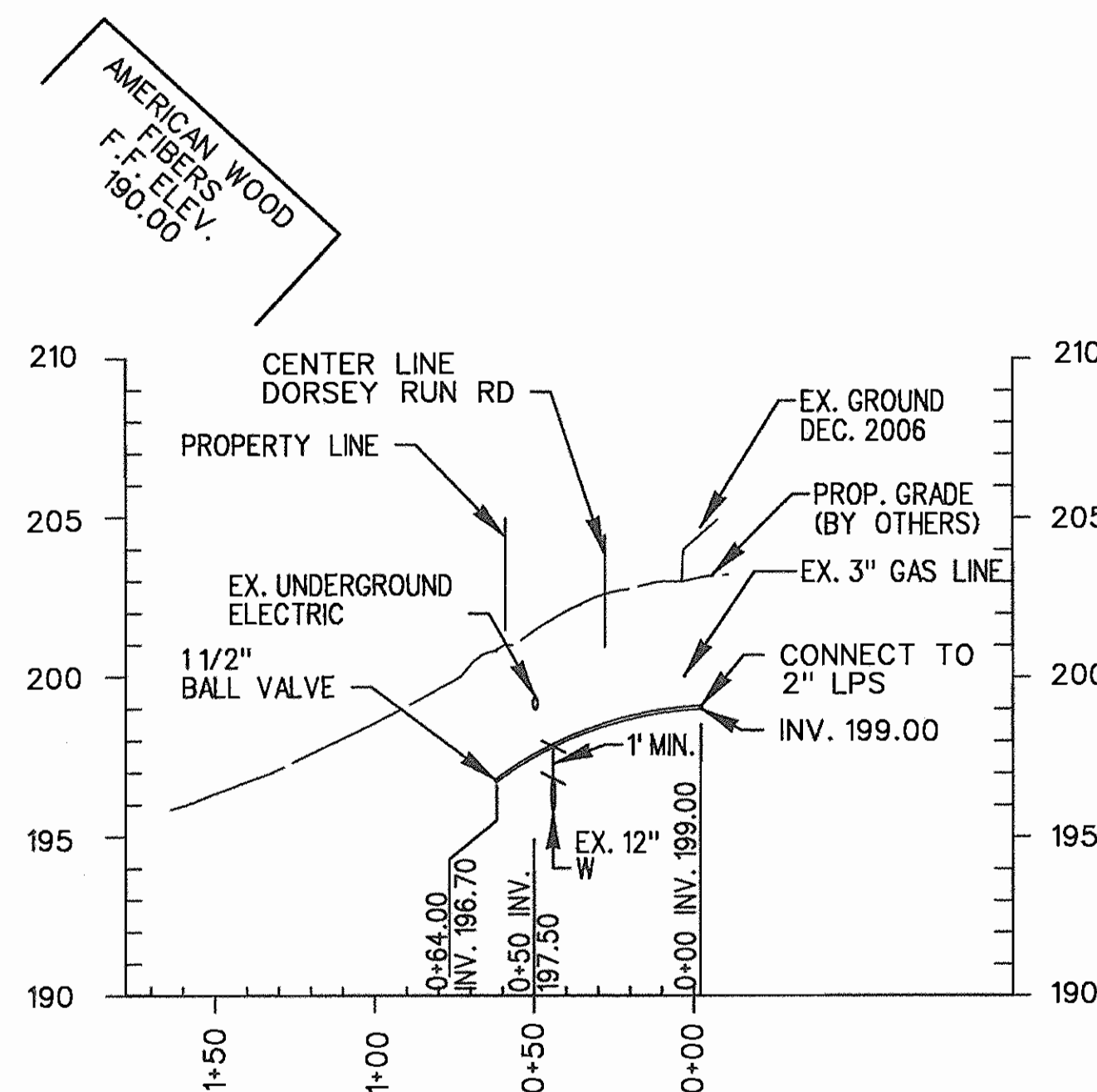

PROFILE 1 1/2" SHC
SCALE: HOR. 1" = 50'
VERT. 1" = 5'

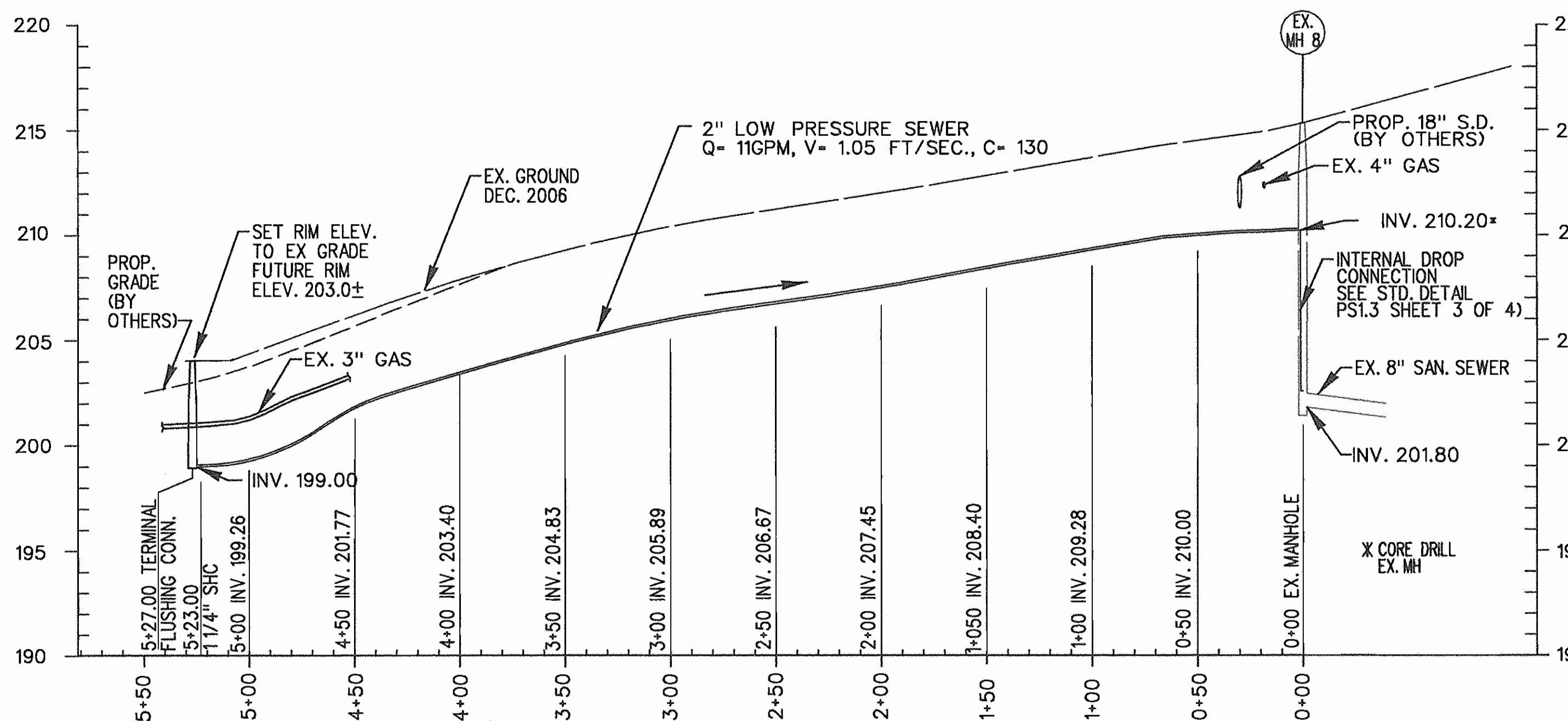

PROFILE 2" LPS
SCALE: HOR. 1" = 50'
VERT. 1" = 5'

DEPARTMENT OF PUBLIC WORKS
HOWARD COUNTY, MARYLAND

Director of Public Works: [Signature] DATE: 5/29/07
Chief, Bureau of Engineering: [Signature] DATE: 5-25-07
Chief, Utility Design Division: [Signature] DATE: 5-25-07

ENGINEERS
PLANNERS
SCIENTISTS
CONSTRUCTION MANAGERS
KCI
TECHNOLOGIES
10 North Park Drive
Hunt Valley, MD 21030
Phone: (410) 316-7800
Fax: (410) 316-7817
www.kci.com



DES: RWJ	BY NO.	REVISION	DATE
DRN: CK			
CHK: TWW			
DATE: MAY 2007			

PLAN AND PROFILE

PATUXENT RANGE ROAD
SEWER EXTENSION
CAPITAL PROJECT No. S-6256
CONTRACT No. 30-4465

ELECTION DISTRICT NO. 6 HOWARD COUNTY, MARYLAND

SCALE
AS SHOWN
SHEET
2 OF 4

PLOTED: 11:37 AM on Monday, May 07, 2007
By: Bob Jacobson, Division: Environmental Engineering
FILE: M:\2004\30043464-22\Drawings\C-02\PLAN-PROFILE.dgn

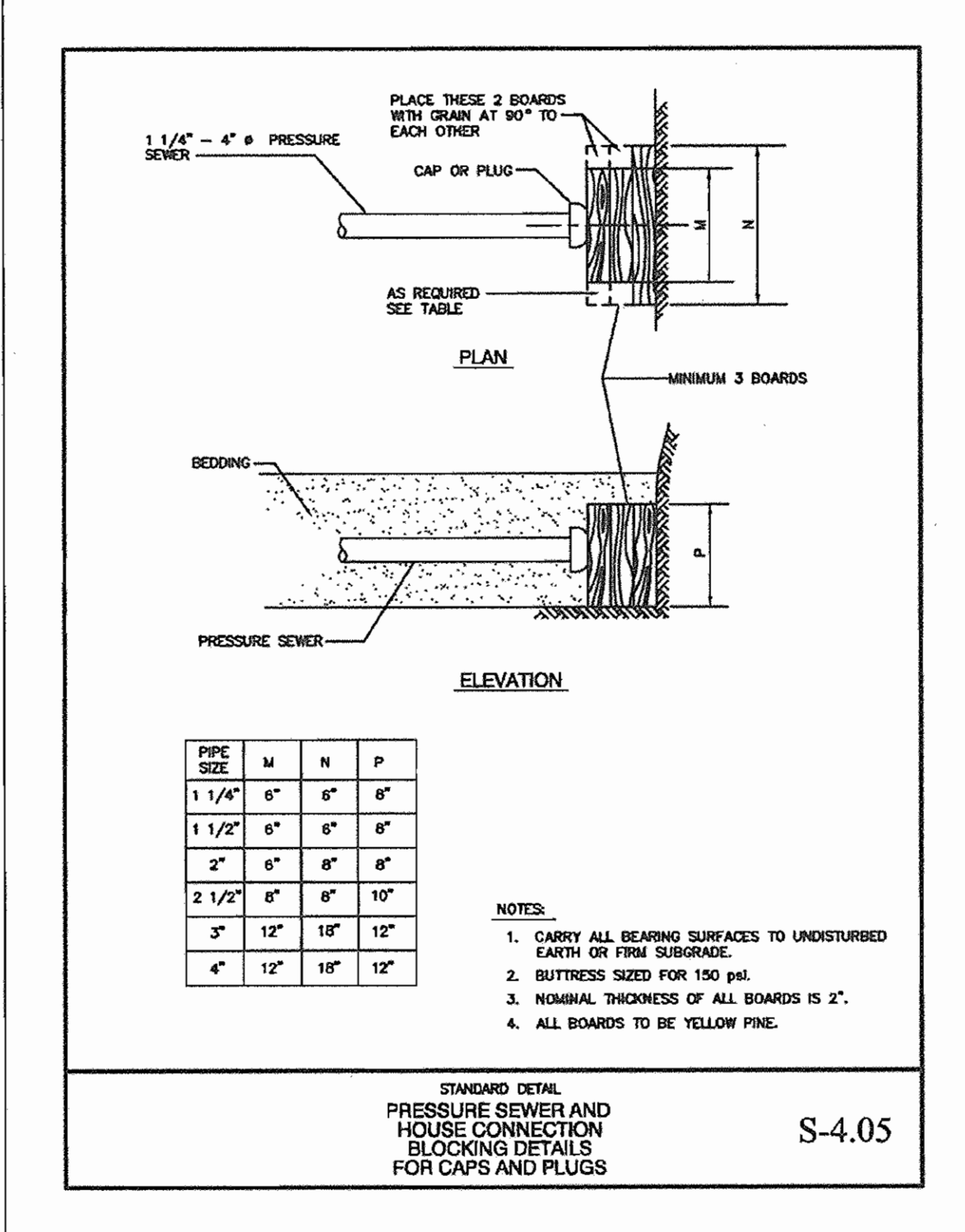
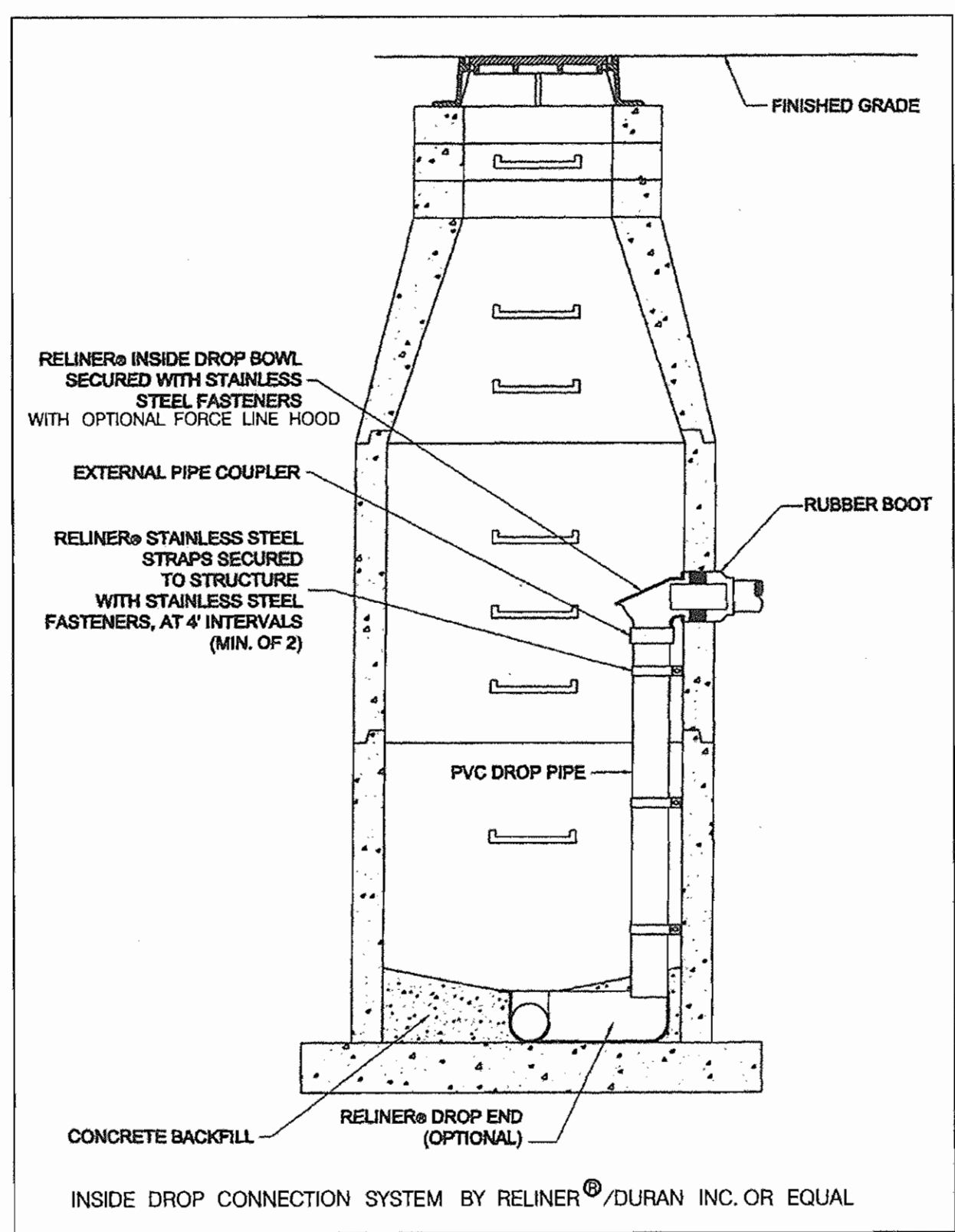
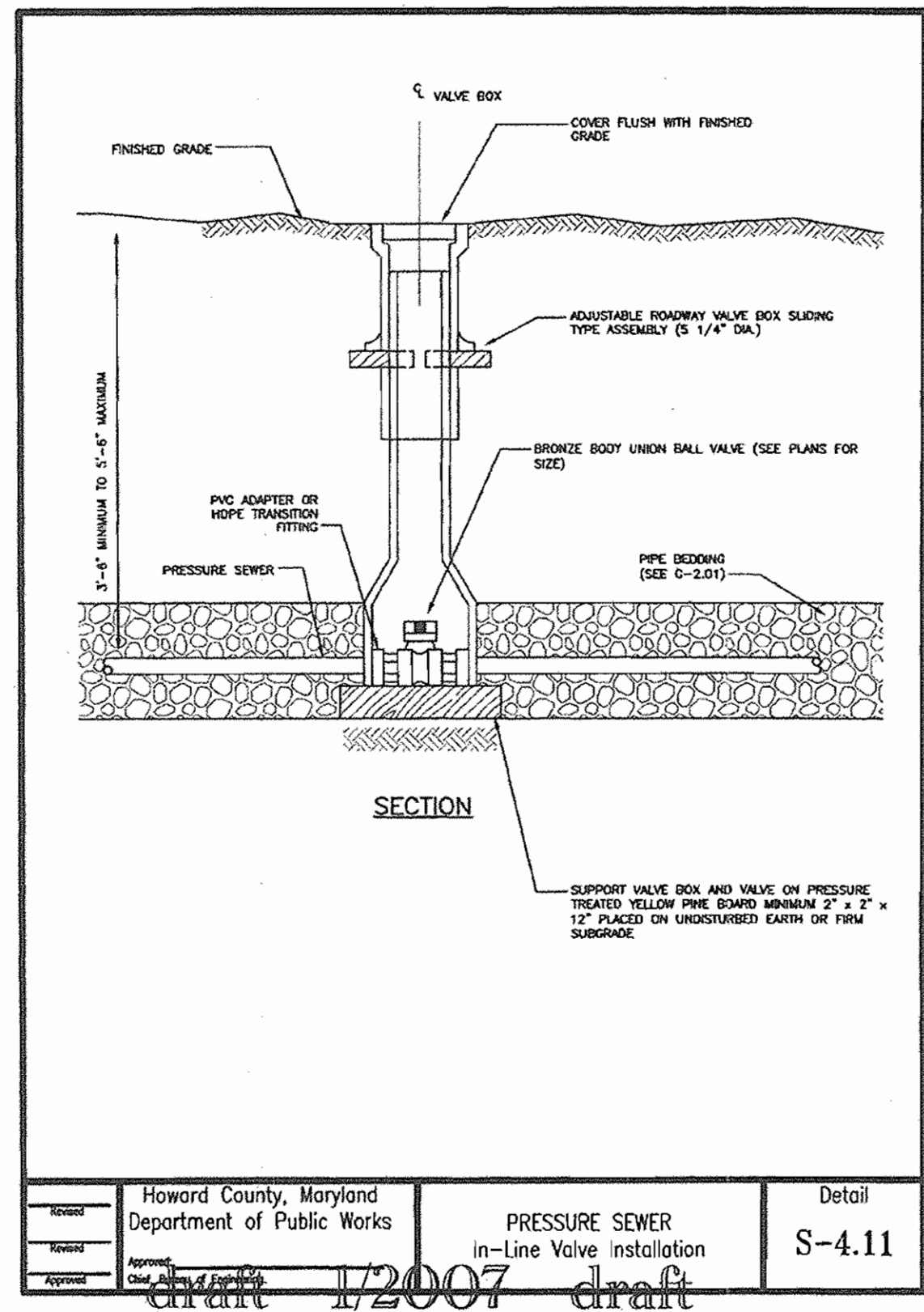
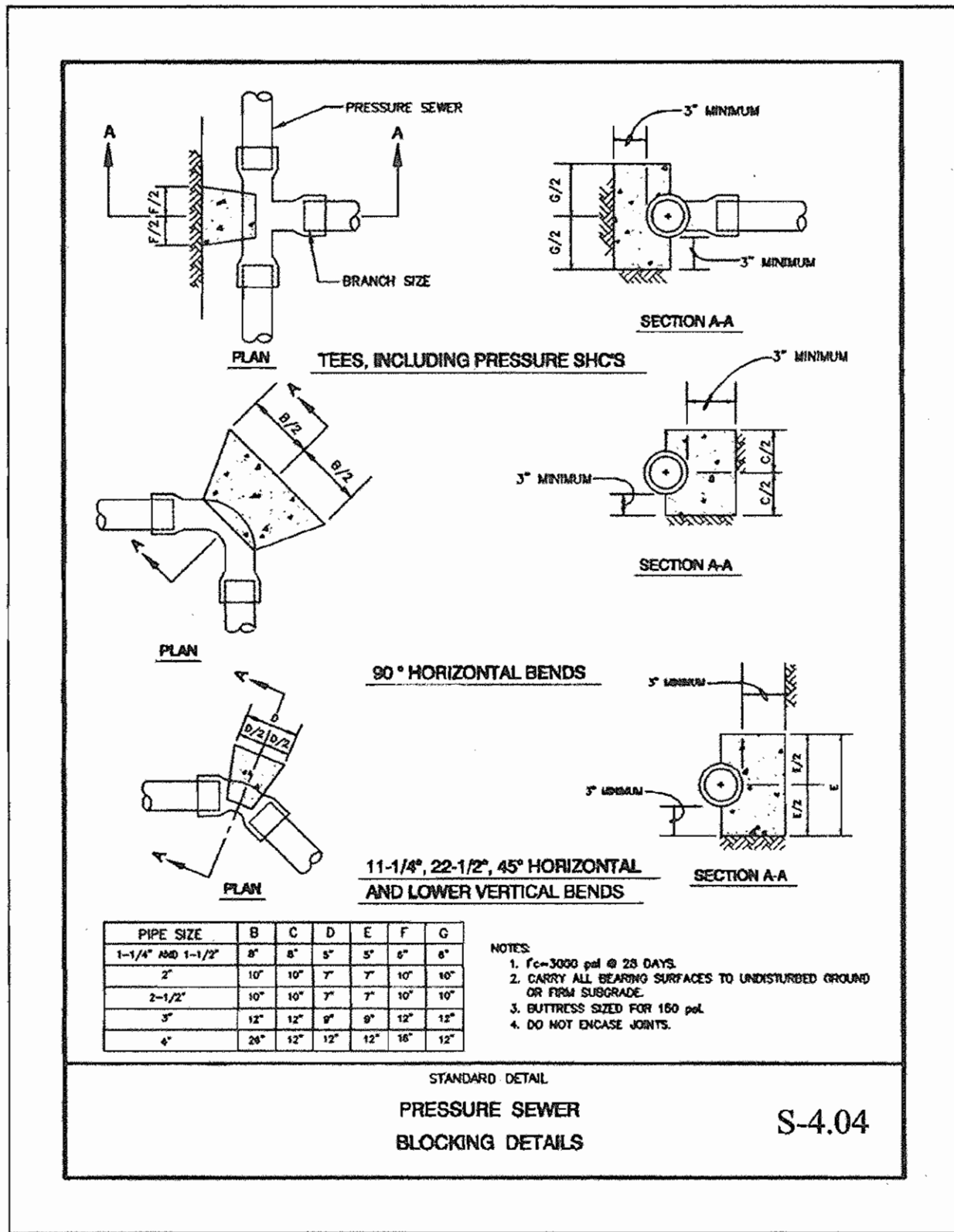
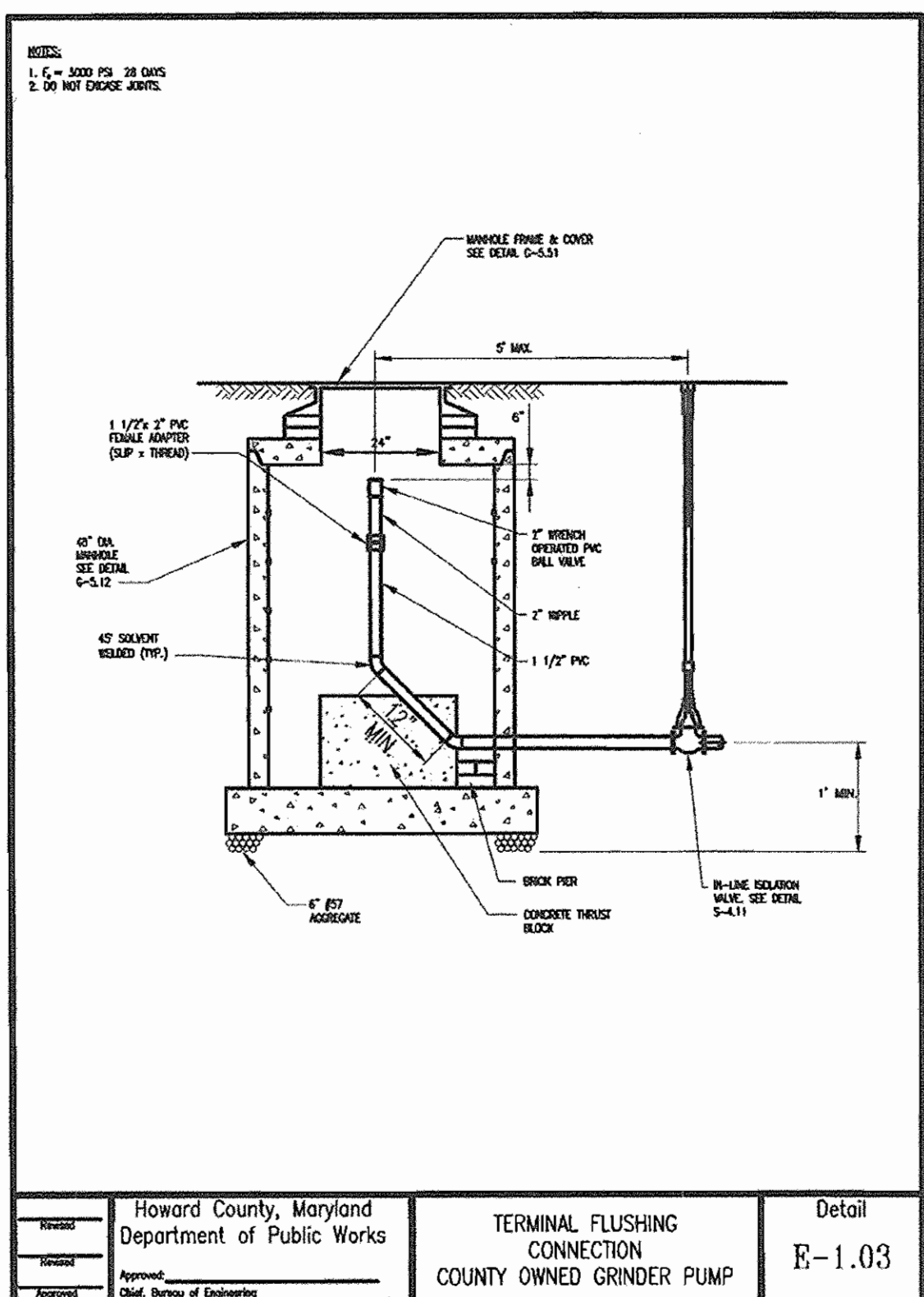
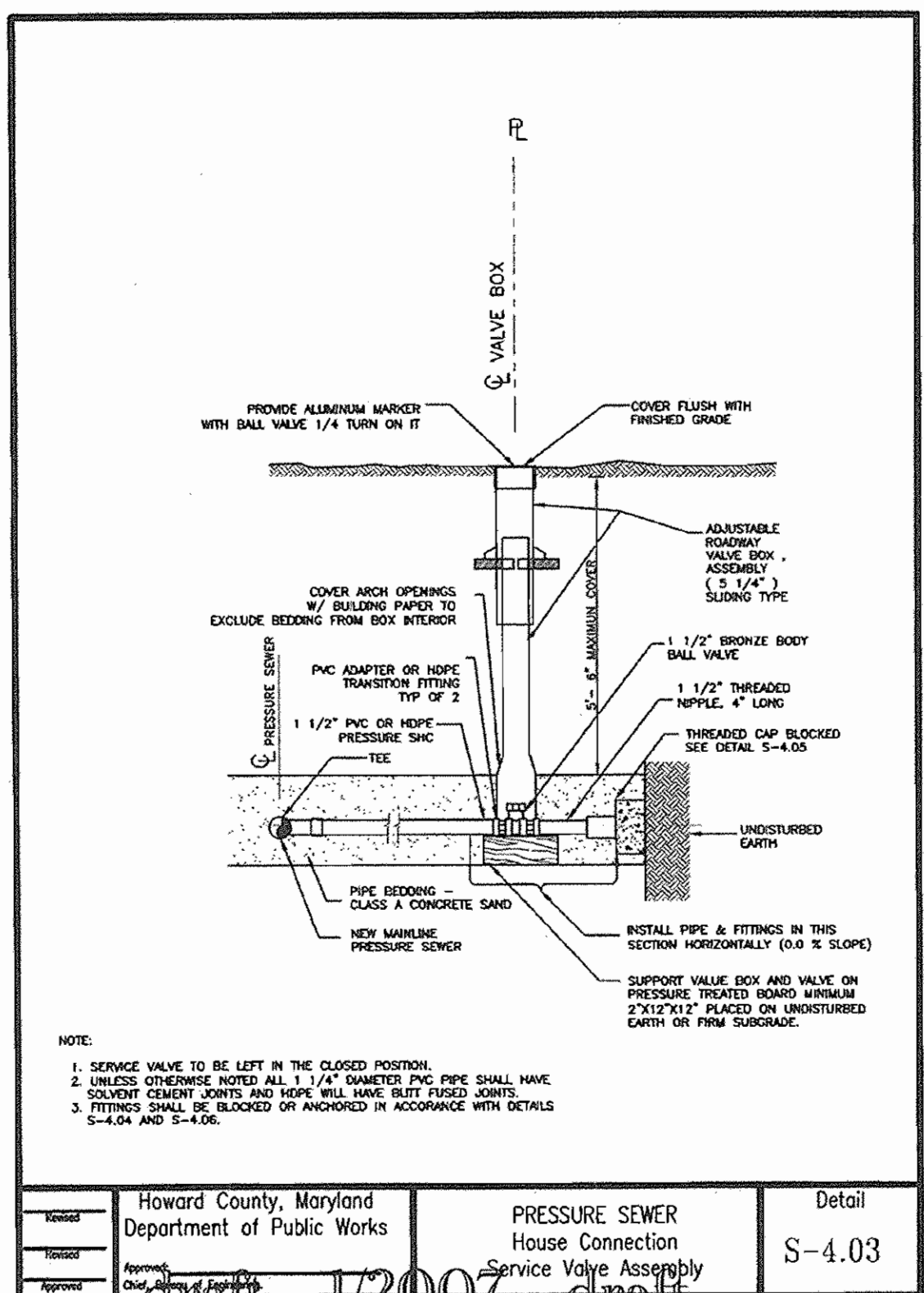
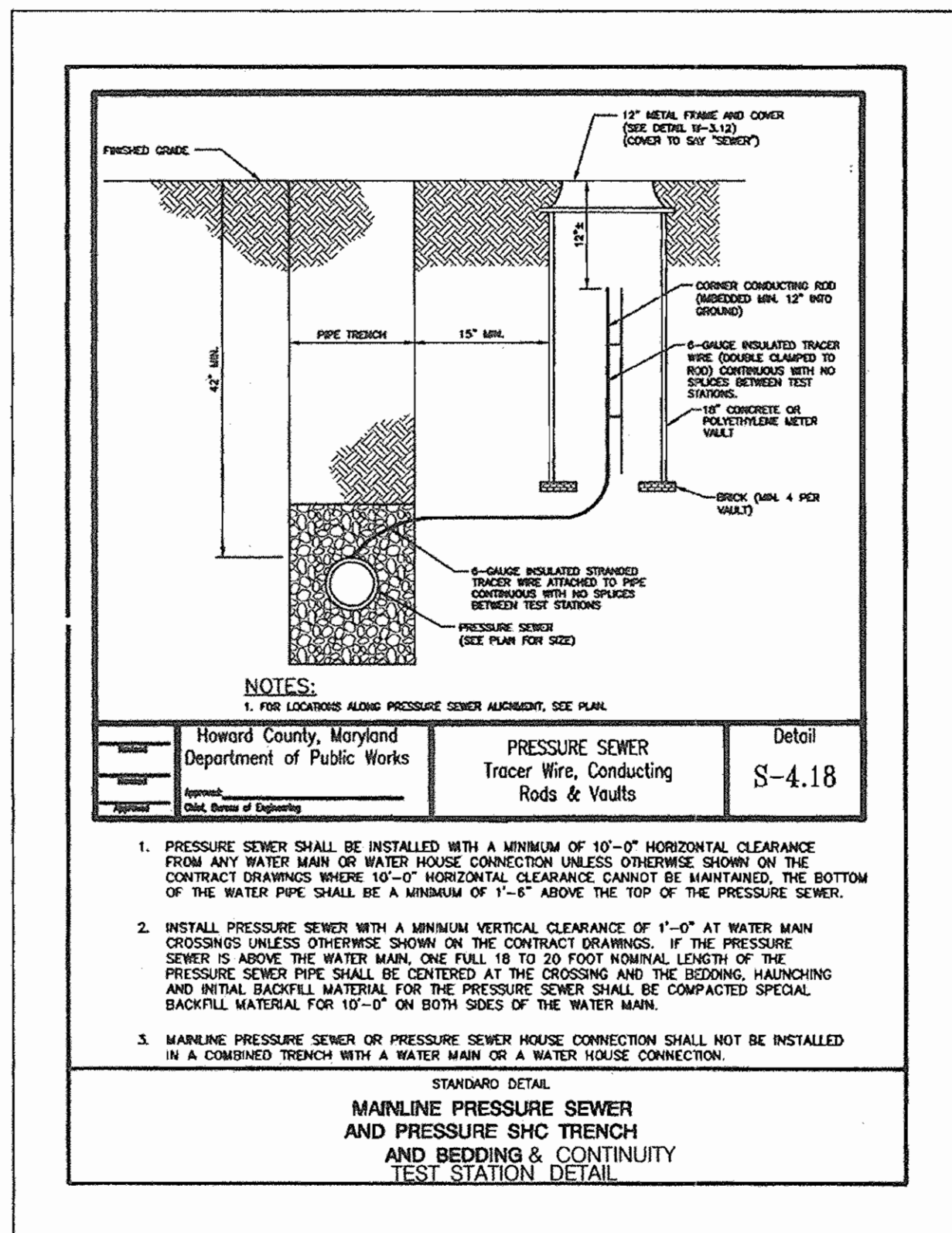

PLOTTED: 11:37 AM on Monday, May 07, 2007
 By: Bob Jacobson, Director, Environmental Engineering
 FILE: M:\2006\10043464\22\Drawings\C-03BET\ALS.dgn

DEPARTMENT OF PUBLIC WORKS HOWARD COUNTY, MARYLAND Director of Public Works <i>[Signature]</i> DATE: 6/1/07	DATE: 5/29/07 Chief, Bureau of Engineering <i>[Signature]</i> DATE: 5-25-07 Chief, Utility Design Division <i>[Signature]</i> DATE:
---	---

KCI TECHNOLOGIES
 ENGINEERS
 PLANNERS
 SCIENTISTS
 CONSTRUCTION MANAGERS
 10 North Drex Drive
 Hunt Valley, MD 21030
 Phone: (410) 316-7800
 Fax: (410) 316-7817
 www.kci.com

STATE OF MARYLAND
 PROFESSIONAL ENGINEER
 No. 12007
 DATE: 5/9/07

DES: RWJ					
DRN: CK					
CHK: TWJ					
DATE: MAY 2007	BY NO.	REVISION	DATE	600' SCALE MAP NO. 48	BLOCK NO. 2 & 8

DETAILS
 ELECTION DISTRICT NO. 6
 HOWARD COUNTY, MARYLAND

PATUXENT RANGE ROAD
 SEWER EXTENSION
 CAPITAL PROJECT No. S-6256
 CONTRACT No. 30-4465
 SHEET 3 OF 4

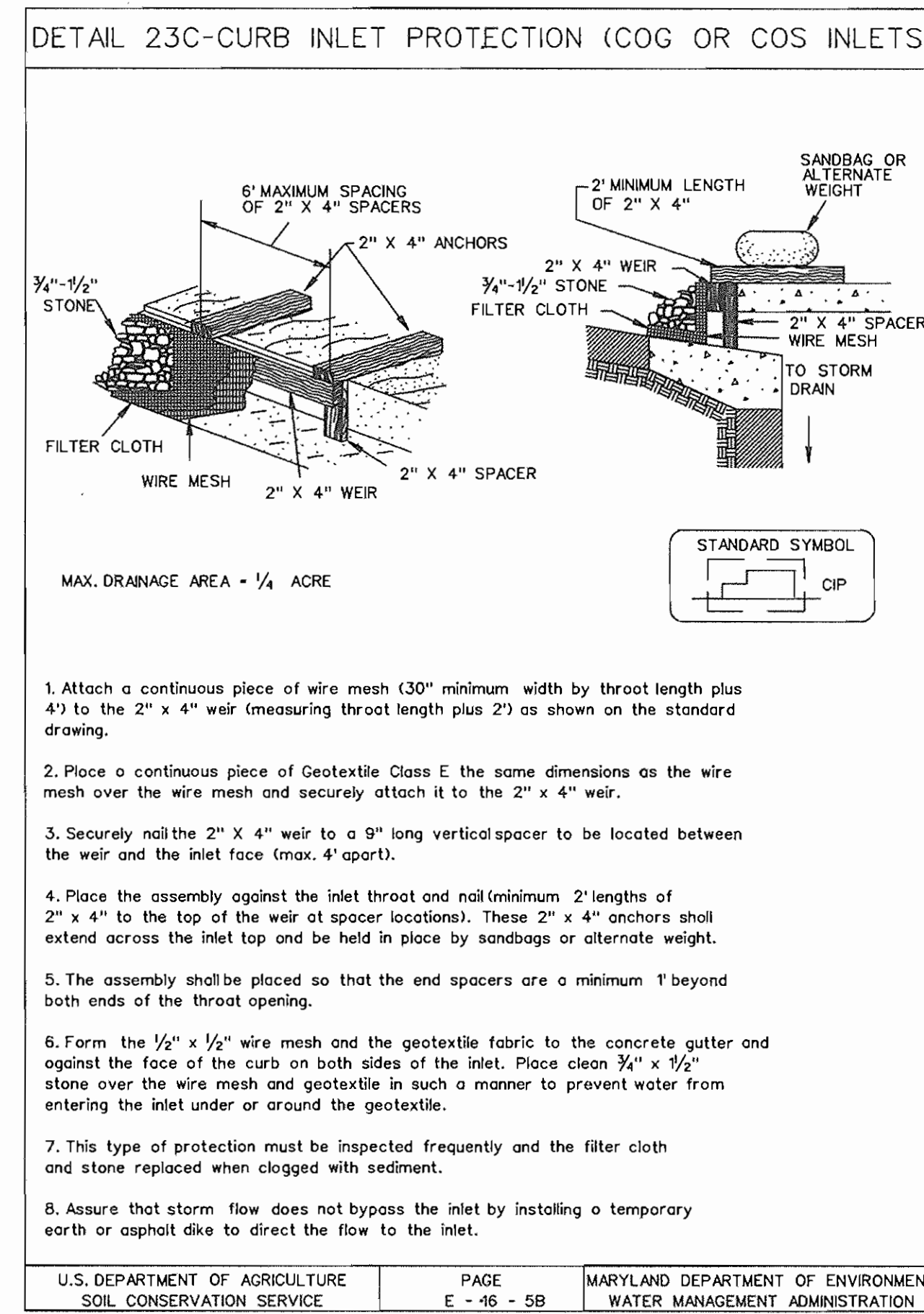
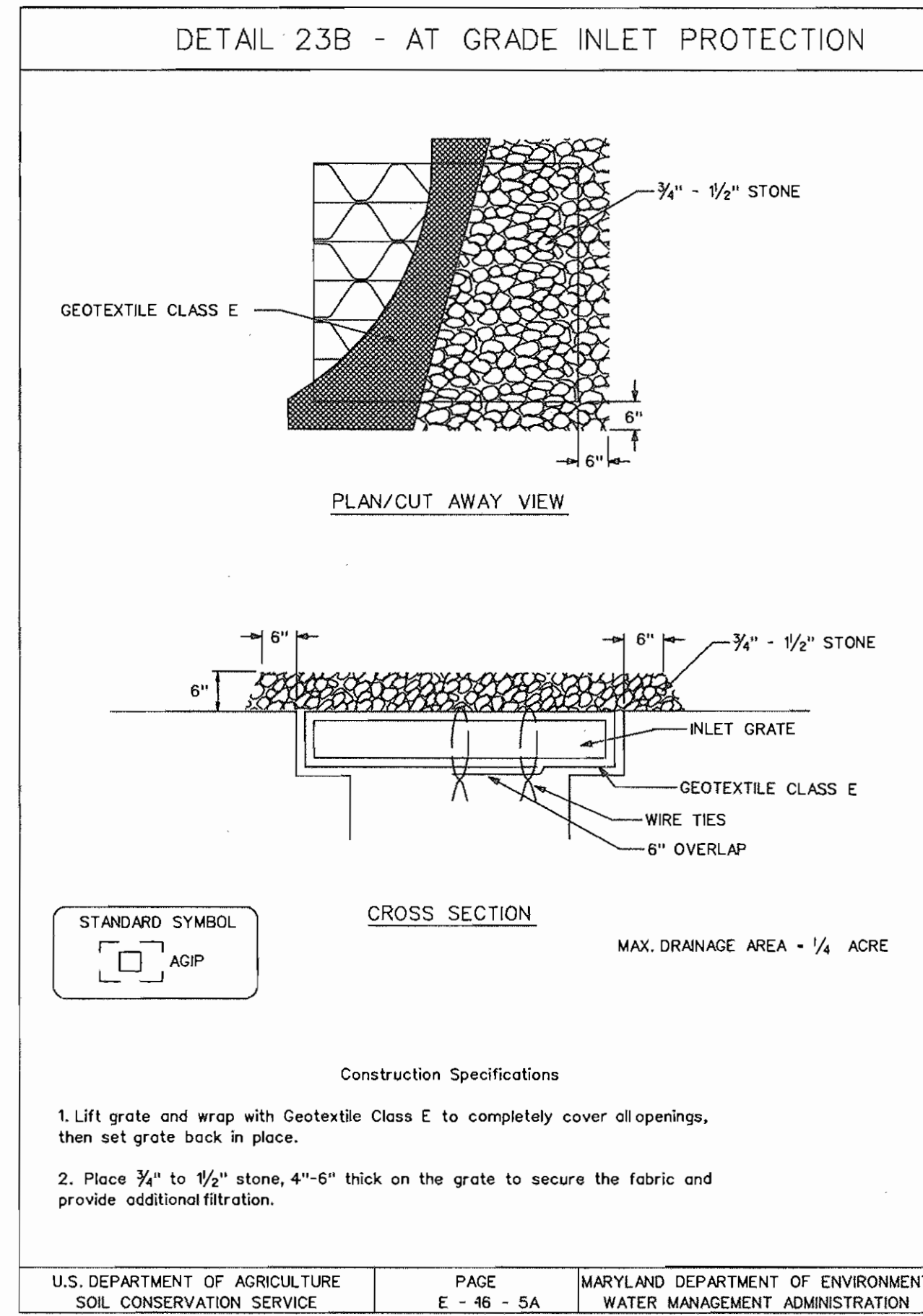
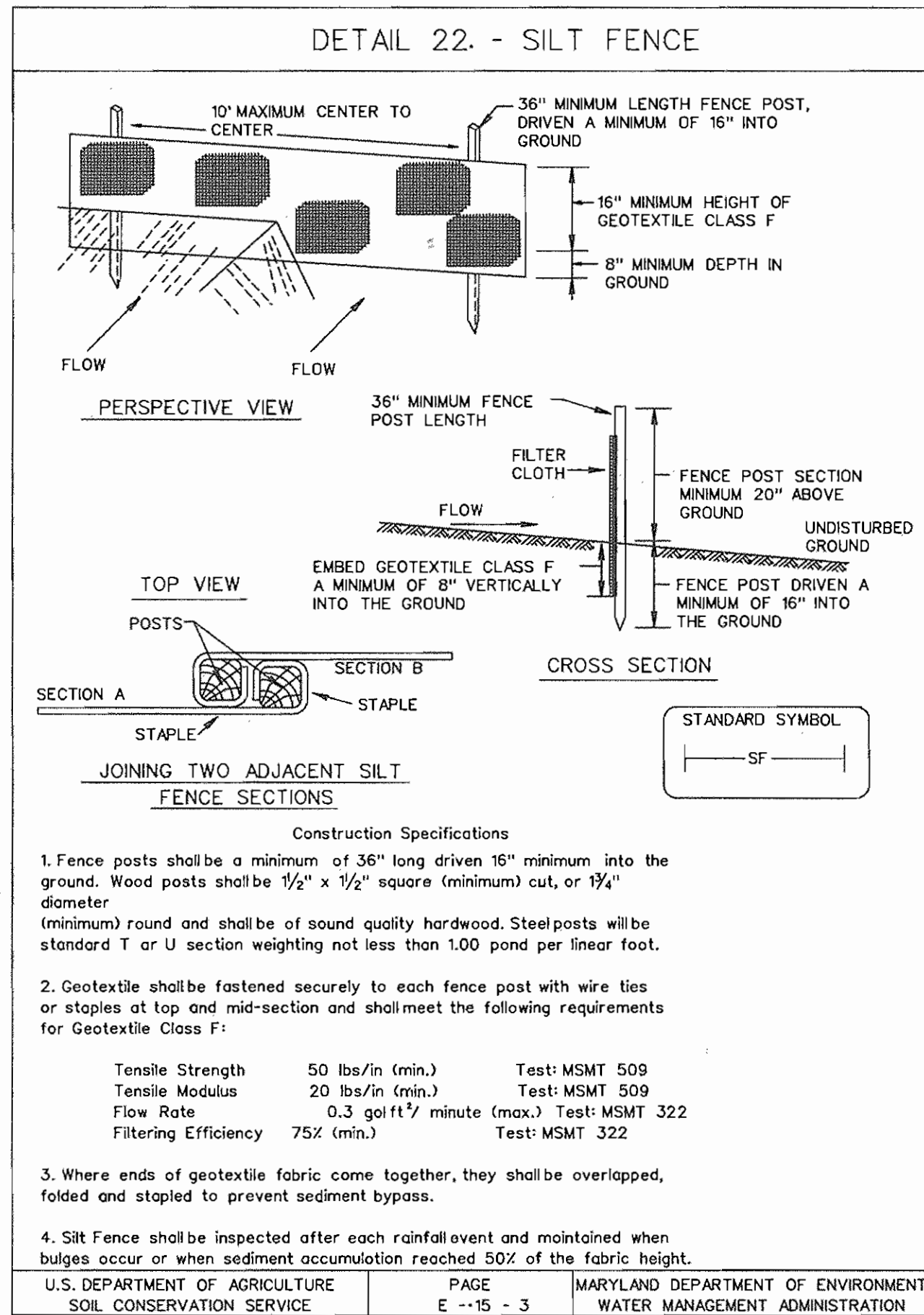

STANDARD SEDIMENT CONTROL NOTES

- A MINIMUM OF 48 HOURS NOTICE MUST BE GIVEN TO THE HOWARD COUNTY DEPARTMENT OF INSPECTIONS, LICENSES AND PERMITS, SEDIMENT CONTROL DIVISION PRIOR TO THE START OF ANY CONSTRUCTION. (313-1855).
- ALL VEGETATIVE AND STRUCTURAL PRACTICES ARE TO BE INSTALLED ACCORDING TO THE PROVISIONS OF THIS PLAN AND ARE TO BE IN CONFORMANCE WITH THE MOST CURRENT 'MARYLAND STANDARDS AND SPECIFICATIONS FOR SOIL EROSION AND SEDIMENT CONTROL', AND REVISIONS THERETO.
- FOLLOWING INITIAL SOIL DISTURBANCE OR REDISTURBANCE, PERMANENT OR TEMPORARY STABILIZATION SHALL BE COMPLETED WITHIN:
 - 7 CALENDAR DAYS FOR ALL PERIMETER SEDIMENT CONTROL STRUCTURES, DIKES, PERIMETER SLOPES AND ALL SLOPES GREATER THAN 3:1.
 - 14 DAYS FOR ALL OTHER DISTURBED OR GRADED AREAS ON THE PROJECT SITE.
- ALL SEDIMENT TRAPS/BASINS SHOWN MUST BE FENCED AND WARNING SIGNS POSTED AROUND THEIR PERIMETER IN ACCORDANCE WITH VOL. 1, CHAPTER 12, OF THE HOWARD COUNTY DESIGN MANUAL, STORM DRAINAGE.
- ALL DISTURBED AREAS MUST BE STABILIZED WITHIN THE TIME PERIOD SPECIFIED ABOVE IN ACCORDANCE WITH THE 1994 MARYLAND STANDARDS AND SPECIFICATIONS FOR SOIL EROSION AND SEDIMENT CONTROL (SEC. G20.0) FOR PERMANENT SEEDINGS, SOD, TEMPORARY SEEDING AND MULCHING. TEMPORARY STABILIZATION WITH MULCH ALONE CAN ONLY BE DONE WHEN RECOMMENDED SEEDING DATES DO NOT ALLOW FOR PROPER GERMINATION AND ESTABLISHMENT OF GRASSES.
- ALL SEDIMENT CONTROL STRUCTURES ARE TO REMAIN IN PLACE AND ARE TO BE MAINTAINED IN OPERATIVE CONDITION UNTIL PERMISSION FOR THEIR REMOVAL HAS BEEN OBTAINED FROM THE HOWARD COUNTY SEDIMENT CONTROL INSPECTOR.
- SITE ANALYSIS:

TOTAL AREA OF SITE	N/A	ACRES
AREA DISTURBED	0.14	ACRES
AREA TO BE ROOFED OR PAVED	0.02	ACRES
AREA TO BE VEGETATIVELY STABILIZED	0.12	ACRES
TOTAL CUT	N/A	CU. YDS.
TOTAL FILL	N/A	CU. YDS.
OFFSITE WASTE/BORROW AREA LOCATION	N/A	
- ANY SEDIMENT CONTROL PRACTICE WHICH IS DISTURBED BY GRADING ACTIVITY FOR PLACEMENT OF UTILITIES MUST BE REPAIRED ON THE SAME DAY OF THE DISTURBANCE.
- ADDITIONAL SEDIMENT CONTROLS MUST BE PROVIDED, IF DEEMED NECESSARY BY THE HOWARD COUNTY SEDIMENT CONTROL INSPECTOR.
- ON ALL SITES WITH DISTURBED AREAS IN EXCESS OF 2 ACRES, APPROVAL OF THE INSPECTION AGENCY SHALL BE REQUESTED UPON COMPLETION OF INSTALLATION OF PERIMETER EROSION AND SEDIMENT CONTROLS, BUT BEFORE PROCEEDING WITH ANY OTHER EARTH DISTURBANCE OR GRADING. OTHER BUILDING OR GRADING INSPECTION APPROVALS MAY NOT BE AUTHORIZED UNTIL THIS INITIAL APPROVAL BY THE INSPECTION AGENCY IS MADE.
- TRENCHES FOR THE CONSTRUCTION OF UTILITIES IS LIMITED TO THREE (3) PIPE LENGTHS OR THAT WHICH CAN BE BACK FILLED AND STABILIZED WITHIN ONE WORKING DAY, WHICHEVER IS SHORTER.
- CONTRACTOR SHALL PLACE EXCAVATED MATERIALS ON UPHILL SIDE OF TRENCH AND PLACE SILT FENCE ON DOWNHILL SIDE OF TRENCH.

PERMANENT SEEDING NOTES

APPLY TO GRADED OR CLEARED AREAS NOT SUBJECT TO IMMEDIATE FURTHER DISTURBANCE WHERE A PERMANENT LONG-LIVED VEGETATIVE COVER IS NEEDED.

SEEDBED PREPARATION: LOOSEN UPPER THREE INCHES OF SOIL BY RAKING, DISKING OR OTHER ACCEPTABLE MEANS BEFORE SEEDING, IF NOT PREVIOUSLY LOOSENED.

SOIL AMENDMENTS: IN LIEU OF SOIL TEST RECOMMENDATIONS, USE ONE OF THE FOLLOWING SCHEDULES:

- PREFERRED** - APPLY 2 TONS PER ACRES DOLOMITIC LIMESTONE (92 LBS/1000 SQ FT.) AND 600 LBS PER ACRE 10-10-10 FERTILIZER (14LBS/1000 SQ FT.) BEFORE SEEDING. HARROW OR DISK INTO UPPER THREE INCHES OF SOIL. AT TIME OF SEEDING, APPLY 400 LBS PER ACRE 30-0-0 UREAFORM FERTILIZER (9 LBS/1000 SQ FT.).
- ACCEPTABLE** - APPLY 2 TONS PER ACRE DOLOMITIC LIMESTONE (92 LBS/1000 SQ FT.) AND 1000 LBS PER ACRE 10-10-10 FERTILIZER (23 LBS/1000 SQ FT.) BEFORE SEEDING. HARROW OR DISK INTO UPPER THREE INCHES OF SOIL.

SEEDING - FOR THE PERIODS MARCH 1 THRU APRIL 30, AND AUGUST 1 THRU OCTOBER 15, SEED WITH 60 LBS PER ACRE (1.4 LBS/1000 SQ FT.) OF KENTUCKY 31 TALL FESCUE. FOR THE PERIOD MAY 1 THRU JULY 31, SEED WITH 60 LBS KENTUCKY 31 TALL FESCUE PER ACRE AND 2 LBS PER ACRE (.05 LBS/1000 SQ FT.) OF WEEPING LOVEGRASS. DURING THE PERIOD OF OCTOBER 16 THRU FEBRUARY 29, PROTECT SITE BY: OPTION (1) 2 TONS PER ACRE OF WELL ANCHORED STRAW MULCH AND SEED AS SOON AS POSSIBLE IN THE SPRING. OPTION (2) USE SOD. OPTION (3) SEED WITH 60 LBS/ACRE KENTUCKY 31 TALL FESCUE AND MULCH WITH 2 TONS/ACRE WELL ANCHORED STRAW.

MULCHING - APPLY 1-1/2 TO 2 TONS PER ACRE (70 TO 90 LBS/1000 SQ FT.) OF UNROTTED SMALL GRAIN STRAW IMMEDIATELY AFTER SEEDING. ANCHOR MULCH IMMEDIATELY AFTER APPLICATION USING MULCH ANCHORING TOOL OR 218 GALLONS PER ACRE (5 GAL/1000 SQ FT.) OF EMULSIFIED ASPHALT ON FLAT AREAS. ON SLOPES 8 FEET OR HIGHER, USE 348 GALLONS PER ACRE (8 GAL/1000 SQ FT.) FOR ANCHORING.

MAINTENANCE - INSPECT ALL SEEDED AREAS AND MAKE NEEDED REPAIRS, REPLACEMENTS AND RESEEDINGS.

- ### SEQUENCE OF CONSTRUCTION
- OBTAIN GRADING PERMIT.
 - LAYOUT ALIGNMENT AT SITE. (1 DAY)
 - INSTALL SEDIMENT CONTROL DEVICES, FOR GRASSED AREAS AS SHOWN ON PLAN.
 - EXCAVATE DITCH TO THE GRADE SPECIFIED ON THE PROFILE. INSTALL SEWER MAIN AND STABILIZE OR BACKFILL TRENCH AND RESURFACE WITH BITUMINOUS PAVING AS APPROPRIATE (30 DAYS) TRENCHES FOR THE CONSTRUCTION OF UTILITIES IS LIMITED TO 25' OF PIPE LENGTH OR THAT WHICH CAN BE BACK FILLED AND STABILIZED WITHIN ONE WORKING DAY, WHICHEVER IS SHORTER.
 - CLEAN UP CONSTRUCTION SITE. (1 DAY)
 - REMOVE SEDIMENT CONTROL DEVICES AFTER PERMISSION IS GRANTED BY THE SEDIMENT CONTROL INSPECTOR. (1 DAY)

TEMPORARY SEEDING NOTES

APPLY TO GRADED OR CLEARED AREAS LIKELY TO BE REDISTURBED WHERE A SHORT-TERM VEGETATIVE COVER IS NEEDED.

SEEDBED PREPARATION: LOOSEN UPPER THREE INCHES OF SOIL BY RAKING, DISKING OR OTHER ACCEPTABLE MEANS BEFORE SEEDING, IF NOT PREVIOUSLY LOOSENED.

SOIL AMENDMENTS: - APPLY 600 LBS PER ACRE 10-10-10 FERTILIZER (14 LBS/1000 SQ FT.).

- SEEDING** - FOR PERIODS MARCH 1 THRU APRIL 30 AND FROM AUGUST 15 THRU OCTOBER 15, SEED WITH 2-1/2 BUSHEL PER ACRE OF ANNUAL RYE (3.2 LBS/1000 SQ FT.). FOR THE PERIOD MAY 1 THRU AUGUST 14, SEED WITH 3 LBS PER ACRE OF WEEPING LOVEGRASS (.07 LBS/1000 SQ FT.). FOR THE PERIOD NOVEMBER 16 THRU FEBRUARY 29, PROTECT SITE BY APPLYING 2 TONS PER ACRE OF WELL ANCHORED STRAW MULCH AND SEED AS SOON AS POSSIBLE IN THE SPRING, OR USE SOD.
- MULCHING** - APPLY 1-1/2 TO 2 TONS PER ACRE (70 TO 90 LBS/1000 SQ FT.) OF UNROTTED SMALL GRAIN STRAW IMMEDIATELY AFTER SEEDING. ANCHOR MULCH IMMEDIATELY AFTER APPLICATION USING MULCH ANCHORING TOOL OR 218 GAL PER ACRE (5 GAL/1000 SQ FT.) OF EMULSIFIED ASPHALT ON FLAT AREAS. ON SLOPES 8 FT OR HIGHER, USE 348 GAL PER ACRE (8 GAL/1000 SQ FT.) FOR ANCHORING.

REFER TO THE 1994 MARYLAND STANDARDS AND SPECIFICATIONS FOR SOIL EROSION AND SEDIMENT CONTROL FOR RATE AND METHODS NOT COVERED.

TRAFFIC MAINTENANCE

FOR TRAFFIC MAINTENANCE REQUIREMENTS SEE SPECIFICATION DOCUMENT D, PARAGRAPH 15.

DEVELOPER'S CERTIFICATION

"I/WE CERTIFY THAT ALL DEVELOPMENT AND CONSTRUCTION WILL BE DONE ACCORDING TO THIS PLAN, AND THAT ANY RESPONSIBLE PERSONNEL INVOLVED IN THE CONSTRUCTION PROJECT WILL HAVE A CERTIFICATE OF ATTENDANCE AT A DEPARTMENT OF THE ENVIRONMENT APPROVED TRAINING PROGRAM FOR THE CONTROL OF SEDIMENT AND EROSION BEFORE BEGINNING THE PROJECT. I ALSO AUTHORIZE PERIODIC ON-SITE INSPECTION BY THE HOWARD SOIL CONSERVATION DISTRICT."

Paul J. Roman 5/29/07 DATE
BUREAU OF ENGINEERING
DEPARTMENT OF PUBLIC WORKS

ENGINEER'S CERTIFICATION

"I/WE CERTIFY THAT THIS PLAN FOR EROSION AND SEDIMENT CONTROL REPRESENTS A PRACTICAL AND WORKABLE PLAN BASED ON MY PERSONAL KNOWLEDGE OF THE SITE CONDITIONS AND THAT IT WAS PREPARED IN ACCORDANCE WITH THE REQUIREMENTS OF THE HOWARD SOIL CONSERVATION DISTRICT."

Timothy W. Wolfe 5/19/07 DATE
TIMOTHY W. WOLFE
KCI TECHNOLOGIES
10 NORTH PARK DRIVE
HUNT VALLEY, MARYLAND 21030

THIS DEVELOPMENT PLAN IS APPROVED FOR THE SOIL EROSION & SEDIMENT CONTROL BY THE HOWARD SOIL CONSERVATION DISTRICT.

John C. Robertson 6/12/07 DATE
APPROVED DATE
HOWARD S.C.D.

REVIEWED FOR HOWARD S.C.D. AND MEETS TECHNICAL REQUIREMENTS.

Jim Meyer 6/12/07 DATE
JIM MEYER
U.S. NATURAL RESOURCES CONSERVATION SERVICE

PLOTTED: 11:39 AM on Monday, May 07, 2007
BY: Bob Jacobsen, Division: Environmental Engineering
FILE: M:\2004\04\23\46-22 Drawings\04-SECRET.dgn

DEPARTMENT OF PUBLIC WORKS
HOWARD COUNTY, MARYLAND

John G. DeAlto 5/29/07 DATE
DIRECTOR OF PUBLIC WORKS

Paul J. Roman 5/29/07 DATE
CHIEF, BUREAU OF ENGINEERING

John G. DeAlto 5/29/07 DATE
CHIEF, BUREAU OF UTILITIES

Paul J. Roman 5-25-07 DATE
CHIEF, UTILITY DESIGN DIVISION

ENGINEERS
PLANNERS
SCIENTISTS
CONSTRUCTION MANAGERS

KCI
TECHNOLOGIES

10 NORTH PARK DRIVE
HUNT VALLEY, MD 21030
PHONE: (410) 316-7800
FAX: (410) 316-7817
www.kci.com

STATE OF MARYLAND
DEPARTMENT OF PUBLIC WORKS
NATIONAL ENGINEERING

Paul J. Roman 5/29/07

DES: RWJ					
DRN: CK					
CHK: TW					
DATE: MAY 2007	BY	NO.	REVISION	DATE	

EROSION AND SEDIMENT CONTROL NOTES AND DETAILS

600' SCALE MAP NO. 48 BLOCK NO. 2 & 8

PATUXENT RANGE ROAD SEWER EXTENSION
CAPITAL PROJECT No. S-6256
CONTRACT No. 30-4465

ELECTION DISTRICT NO. 6 HOWARD COUNTY, MARYLAND

SCALE AS SHOWN SHEET 4 OF 4