

**8" WATER MAIN
TABULATION CHART**

APPURTENANCE	ROAD NAME or NORTHING & EASTING	CL STATION	OFFSET
8" TS&V	N544.515.8175 E1,370775.3668		
8"x6" F.H.T.&V	JENMAR ROAD	0+41.58	32.55' RT.
F.H.	JENMAR ROAD	0+27.20	20.10 RT.
8"x8" TEE	JENMAR ROAD	3+33.08	4.0' RT.
8" V.	JENMAR ROAD	3+36.08	4.0' RT.
8"x6" F.H.T.&V	JENMAR ROAD	3+51.57	4.0' RT.
F.H.	JENMAR ROAD	3+51.57	20.10' RT.
8" CAP & BUTTRESS	JENMAR ROAD	6+66.45	4.0' RT.
8" V.	JENMAR ROAD	3+33.08	1.0' RT.
8"x6" F.H.T.&V	KEITH TAYLOR DRIVE	11+62.73	4.0' LT
F.H.	KEITH TAYLOR DRIVE	11+62.73	20.10' LT.
1/16 H.B.	JACK LANE	3+22.11	1.18' LT
8"x8" TEE	JACK LANE	3+23.47	6.25' LT.
1/16 H.B.	JACK LANE	3+11.84	9.37' LT.
1/16 H.B.	JACK LANE	3+34.69	3.25' LT.
8" CAP & BUTTRESS	JACK LANE	6+43.84	6.0' LT.
8" TS&V	N544.515.8175 E1,370775.3668		

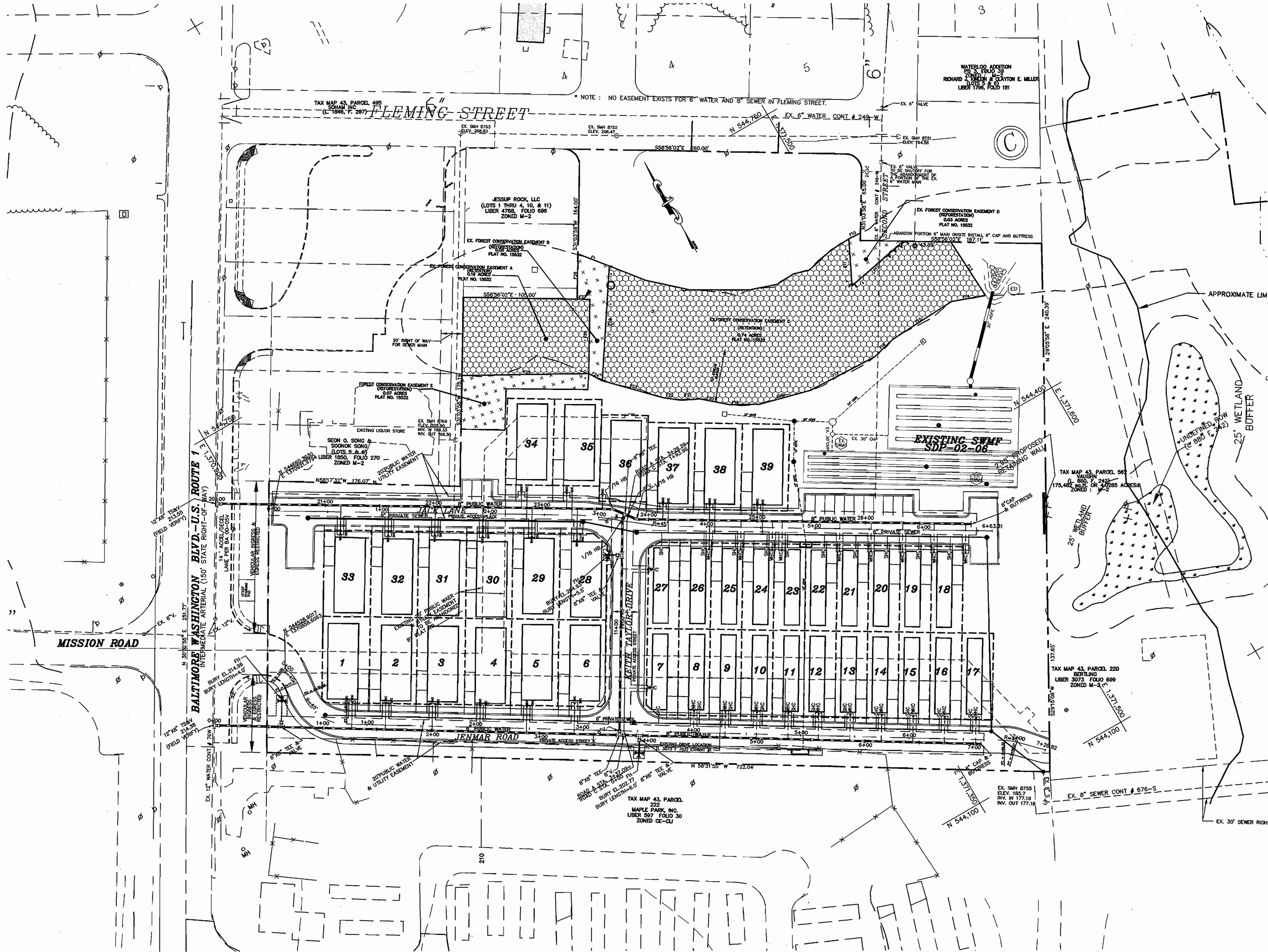

F:\98091\DWG\MOBILEHOME\98091-SDPBASE.DWG

DEPARTMENT OF PUBLIC WORKS
HOWARD COUNTY, MARYLAND

DEPARTMENT OF PLANNING & ZONING
HOWARD COUNTY, MARYLAND

**MILDENBERG,
BOENDER & ASSOC., INC.**

Engineers Planners Surveyors
5072 Dorsey Hall Drive, Suite 202, Ellicott City, Maryland 21042
(410) 997-0296 Ball (301) 621-5521 Wash. (410) 997-0298 Fax



engineering	HSP				
illustration	HSP				
approval	RJH				
project	98091	MBA	1	REVISE W/C/SIC LOCATIONS FOR REDUCTION OF UNITS. REVISED WATER EASEMENT.	5/14/07
date	MAR 2007	BY	NO.	REVISION	DATE

WATER PLAN

ROUTE 1 TEMPORARY MOBILE HOME PARK

CONTRACT 44-4391-D
SIXTH ELECTION DISTRICT
HOWARD COUNTY

scale
AS SHOWN
2 OF 3

OWNER
JESSUP ROCK, LLC.
C/O H&H ROCK COMPANIES
6800 DEERPATH ROAD, SUITE 100
ELKRIDGE, MD 21075
(410) 579-2442

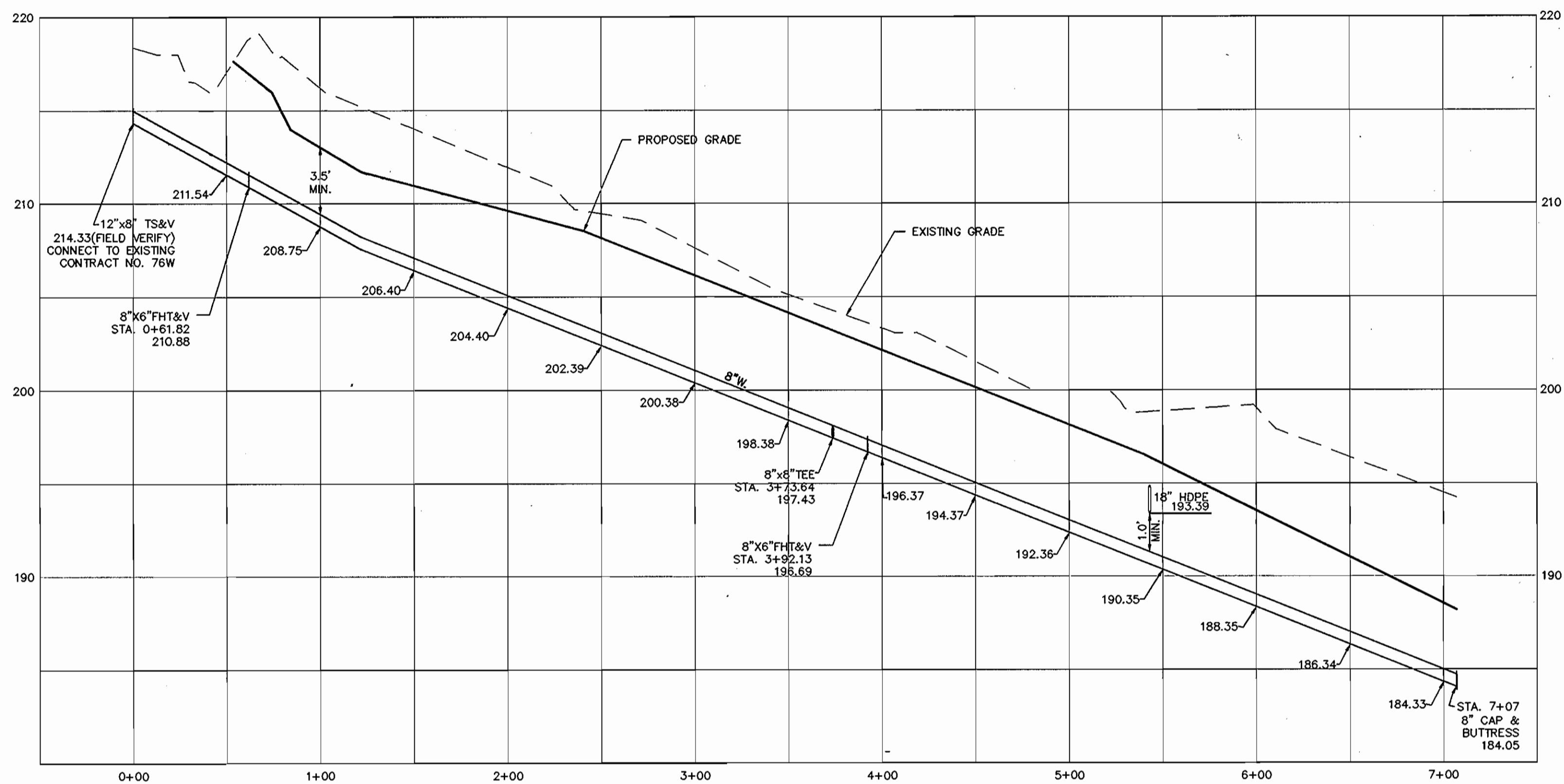

WATER PROFILE - JENMAR ROAD
SCALE: HOR. 1"=50'
VER. 1"=5'

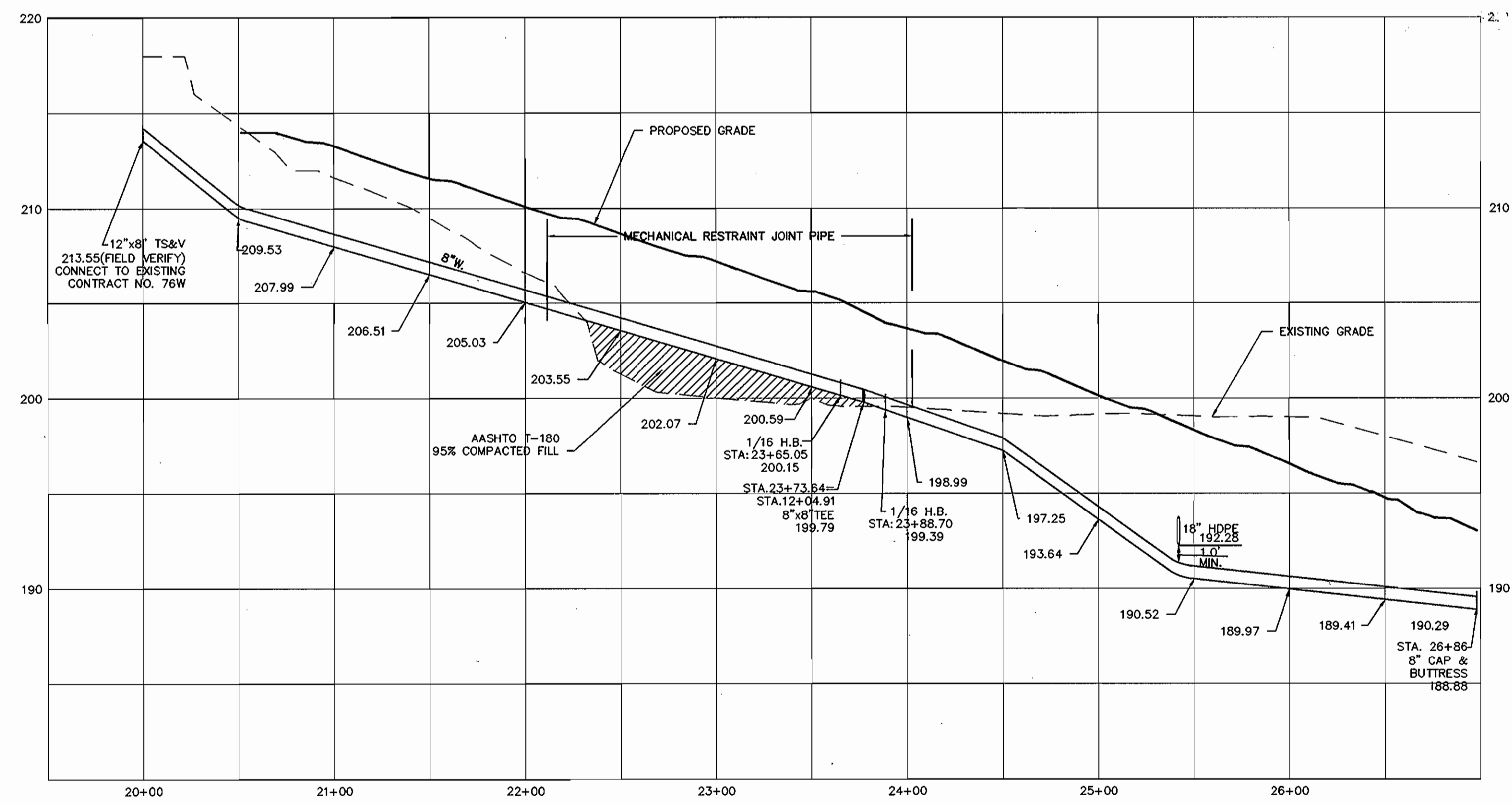

WATER PROFILE - JACK LANE
SCALE: HOR. 1"=50'
VER. 1"=5'

"WATER" AS-BUILT FIELD MEASUREMENTS				
LOT #	FROM	TO	DISTANCE	REMARKS
8 VALVE	MH 3	VALVE	17.0	K.T.D.
10+01	LOT 9 W/C	VALVE	42.2	"
8 VALVE	F.H. 0+01	VALVE	62.0	JENMAR RD.
0+02	G.F.H.V. 0+61	VALVE	58.5	JENMAR RD.
G.F.H.V. 0+61	F.H. 0+61	VALVE	26.0	JENMAR RD.
8 VALVE	MH 3	VALVE	16.8	JENMAR RD.
3+24	F.H. 3+22	VALVE	22.4	JENMAR RD.
G.F.H.V. 3+22	MH 3	VALVE	14.5	JENMAR RD.
3+22	F.H. 3+22	VALVE	16.0	JENMAR RD.

"WATER" AS-BUILT FIELD MEASUREMENTS				
LOT #	FROM	TO	DISTANCE	REMARKS
1	MH 4	W/C	26.0	
	LOT 2 W/C	W/C	32.4	
2	MH 4	W/C	52.0	
	LOT 3 W/C	W/C	42.0	
3	MH 4	W/C	22.0	
	LOT 4 W/C	W/C	42.2	
4	LOT 2 W/C	W/C	42.2	
	LOT 3 W/C	W/C	42.0	
5	MH 3	W/C	101.5	
	LOT 2 W/C	W/C	44.0	
6	MH 3	W/C	58.5	
	LOT 2 W/C	W/C	44.0	
7	MH 3	W/C	32.75	
	G.F.H.V.	W/C	46.00	
8	MH 3	W/C	54.0	
	LOT 2 W/C	W/C	29.0	
9	MH 3	W/C	62.7	
	LOT 10 W/C	W/C	22.5	
10	INLET 4	W/C	52.0	
	LOT 11 W/C	W/C	30.0	
11	INLET 4	W/C	37.7	
	LOT 12 W/C	W/C	28.0	
12	INLET 4	W/C	32.0	
	LOT 13 W/C	W/C	28.5	
13	INLET 4	W/C	56.4	
	LOT 14 W/C	W/C	72.0	
14	INLET 4	W/C	82.0	
	LOT 15 W/C	W/C	30.0	
15	MH 2	W/C	75.0	
	LOT 16 W/C	W/C	28.5	
16	MH 2	W/C	46.5	
	LOT 17 W/C	W/C	22.0	
17	MH 2	W/C	20.7	
	LOT 18 W/C	W/C	22.0	
18	MH 5	W/C	51.5	
	LOT 19 W/C	W/C	22.5	
19	MH 5	W/C	80.0	
	LOT 20 W/C	W/C	22.0	
20	INLET 3	W/C	60.0	
	LOT 21 W/C	W/C	28.5	
21	INLET 3	W/C	22.0	
	LOT 22 W/C	W/C	2.2	
22	INLET 3	W/C	22.2	
	LOT 23 W/C	W/C	2.2	
23	INLET 3	W/C	22.5	
	LOT 24 W/C	W/C	10.0	
24	INLET 3	W/C	32.7	
	LOT 25 W/C	W/C	22.0	
25	MH 6	W/C	26.5	
	LOT 26 W/C	W/C	44.0	
26	MH 6	W/C	68.5	
	LOT 27 W/C	W/C	42.2	
27	MH 6	W/C	35.5	
	F.H. STA 11+00	W/C	42.2	
28	MH 6	W/C	52.0	
	MH 7	W/C	102.0	
29	MH 7	W/C	80.0	
	LOT 28 W/C	W/C	41.0	
30	MH 7	W/C	95.0	
	LOT 29 W/C	W/C	42.0	
31	LOT 30 W/C	W/C	44.0	
	LOT 31 W/C	W/C	43.0	
32	MH 8	W/C	75.0	
	LOT 31 W/C	W/C	42.7	
33	MH 8	W/C	32.0	
	LOT 32 W/C	W/C	42.7	
34	MH 7	W/C	64.0	
	LOT 33 W/C	W/C	41.0	
35	MH 6	W/C	70.0	
	MH 7	W/C	32.2	
36	MH 6	W/C	47.5	
	MH 7	W/C	30.0	
37	MH 6	W/C	36.0	
	LOT 34 W/C	W/C	43.0	
38	MH 6	W/C	72.0	
	LOT 35 W/C	W/C	44.0	
39	INLET 3	W/C	52.2	
	LOT 36 W/C	W/C	44.0	
8" V&V	MH 8	VALVE	82.5	JACK LA.
20+00	BQE POLE (309611)	VALVE	27.5	
8" V	MH 6	VALVE		JACK LA.
22+75	MH 7	VALVE		
8" V	MH 6	VALVE	12.0	KEITH TAYLOR LA.
12+02	MH 7	VALVE	32.0	KEITH TAYLOR LA.
G.F.H.V.	F.H. 11+00	VALVE	17.0	KEITH TAYLOR LA.
11+00	MH 6	VALVE	24.0	KEITH TAYLOR LA.

JESSUP ROCK, LLC.
C/O H&H ROCK COMPANIES
6800 DEERPATH ROAD, SUITE 100
ELKRDGE, MD 21075
(410) 579-2442

F:\98091\DWG\MOBILEHOME\98091-SPRASE.DWG

DEPARTMENT OF PUBLIC WORKS
HOWARD COUNTY, MARYLAND

DEPARTMENT OF PLANNING & ZONING
HOWARD COUNTY, MARYLAND

MILDENBERG, BOENDER & ASSOC., INC.
Engineers Planners Surveyors

5072 Dorsey Hall Drive, Suite 202, Ellicott City, Maryland 21042
(410) 997-0296 Dalt. (301) 621-5521 Wash. (410) 997-0298 Fax.



engineering	HSP				
illustration	HSP				
approval	RJH				
project	98091	KCI	1	AS-BUILT DATA	tel:2507
date	MAR 2007	BY	NO.	REVISION	DATE

WATER PROFILES

600' SCALE MAP NO. 43 BLOCK NO. 14

ROUTE 1 BUSINESS PARK
PARCEL A
CONTRACT 24-4391-D
SIXTH ELECTION DISTRICT
HOWARD COUNTY

scale
AS SHOWN
3 OF 3