

QUANTITIES				
ITEM	ESTIMATED	QUANTITIES	AS-BUILT	SUPPLIER
8" SEWER, D.I.P.	795 L.F.	712	D.I.P.	GRIFFIN
8" SEWER	430 L.F.	230	P.V.C.	JM MFC
4" SEWER	433 L.F.	340	P.V.C.	JM MFC
MANHOLES	11 EACH	11		NEENAH (RESINIOUS)
6" WATER	1143 L.F.	1104	D.I.P.	GRIFFIN
6" WATER	56 L.F.	52	D.I.P.	GRIFFIN
1" WATER	462 L.F.	364	COPPER	READING TUBE
8" VALVE	4 EACH	3		MUELLER
6" VALVE	3 EACH	3		MUELLER
12"x8" TAPPING SLEEVE	1 EACH	1		
8"x8" TEE	2 EACH	2	D.I.P.	GRIFFIN
8"x6" TEE	3 EACH	3		
1/8 H.B.	1 EACH			
1/16 H.B.	4 EACH			
1/32 H.B.	2 EACH			
8" PLUG & BUTTRESS	3 EACH	3	DETTE	CONC.BUT.
FIRE HYDRANT	3 EACH	3		MUELLER
OUTSIDE METER SETTING	1 EACH	1		MUELLER
NAME OF UTILITY CONTRACTOR: CONSOLIDATED CONST. SERVICES				
SURVEY & DRAFTING DIVISION AS-BUILT DATE: 5/1/07				

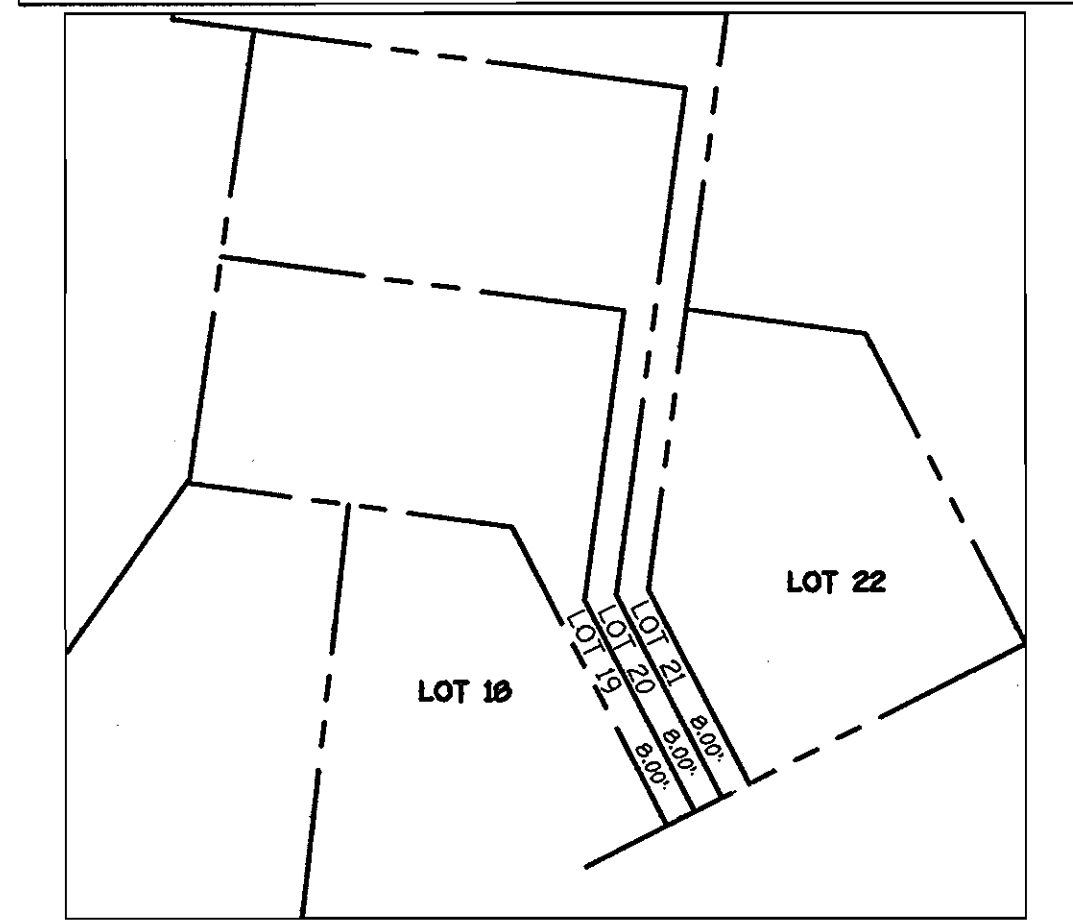

FRONT FOOTAGES: LOTS 19-21
SCALE: 1" = 50'

DEVELOPER'S CERTIFICATION
I HEREBY CERTIFY THAT ALL DEVELOPMENT AND CONSTRUCTION WILL BE DONE ACCORDING TO THIS PLAN OF DEVELOPMENT AND PLAN FOR EROSION AND SEDIMENT CONTROL AND THAT ALL RESPONSIBLE PERSONNEL INVOLVED IN THE CONSTRUCTION PROJECT WILL HAVE A CERTIFICATE OF ATTENDANCE AT THE DEPARTMENT OF THE ENVIRONMENT TRAINING PROGRAM FOR THE CONTROL OF SEDIMENT AND EROSION BEFORE BEGINNING THE PROJECT. I ALSO AUTHORIZE PERIODIC ON-SITE INSPECTION BY THE HOWARD SOIL CONSERVATION DISTRICT OR THEIR AUTHORIZED AGENTS, AS AGE DEEMED NECESSARY.

Robert S. Dwyer 6/7/06
SIGNATURE OF DEVELOPER DATE

ENGINEER'S CERTIFICATION
I HEREBY CERTIFY THAT THIS PLAN FOR EROSION AND SEDIMENT CONTROL REPRESENTS A PRACTICAL AND WORKABLE PLAN BASED ON MY PERSONAL KNOWLEDGE OF THE SITE CONDITIONS AND THAT IT WAS PREPARED IN ACCORDANCE WITH THE REQUIREMENTS OF THE HOWARD SOIL CONSERVATION DISTRICT.

James R. Daulton 6/7/06
SIGNATURE OF ENGINEER DATE

GP-06-80

REVIEWED FOR HOWARD COUNTY SOIL CONSERVATION DISTRICT AND MEETS TECHNICAL REQUIREMENTS.

Jim Murray 6/22/06
U.S.D.A. NATURAL RESOURCES CONSERVATION SERVICE DATE

THIS DEVELOPMENT IS APPROVED FOR EROSION AND SEDIMENT CONTROL BY HOWARD SOIL CONSERVATION DISTRICT.

APPROVED:
John K. Roberts 6/22/06
HOWARD SOIL CONSERVATION DISTRICT DATE

SEDIMENT CONTROL MEASURES FOR THIS CONTRACT WILL BE IMPLEMENTED IN ACCORDANCE WITH SECTION 219 OF THE HOWARD COUNTY DESIGN MANUAL & STANDARDS AND SPECIFICATIONS FOR SOIL EROSION AND SEDIMENT CONTROL IN DEVELOPING AREAS AND AS SHOWN ON F06-109.

Robert S. Dwyer 6/7/06
SIGNATURE OF DEVELOPER DATE

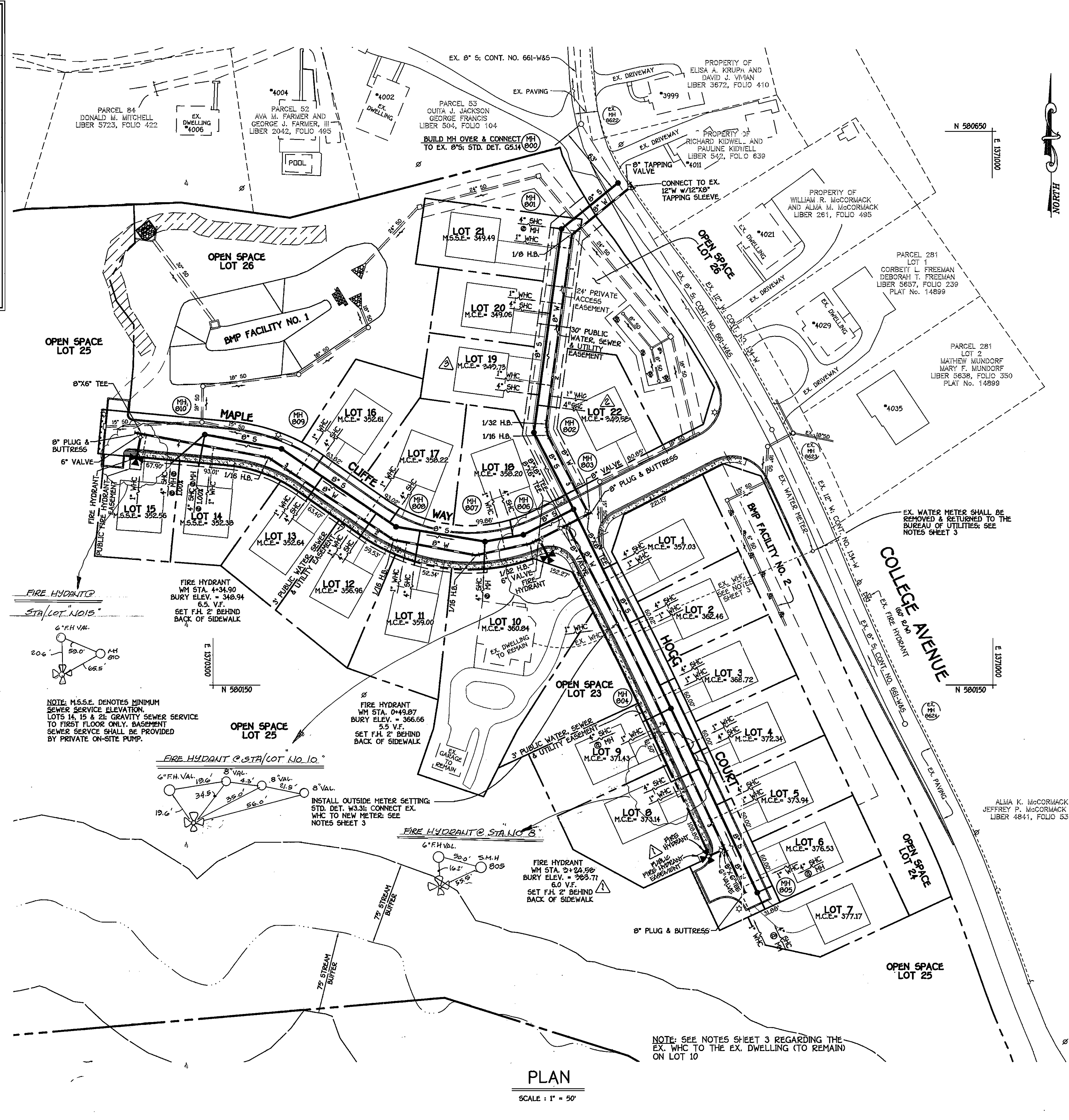

PLAN
SCALE: 1" = 50'

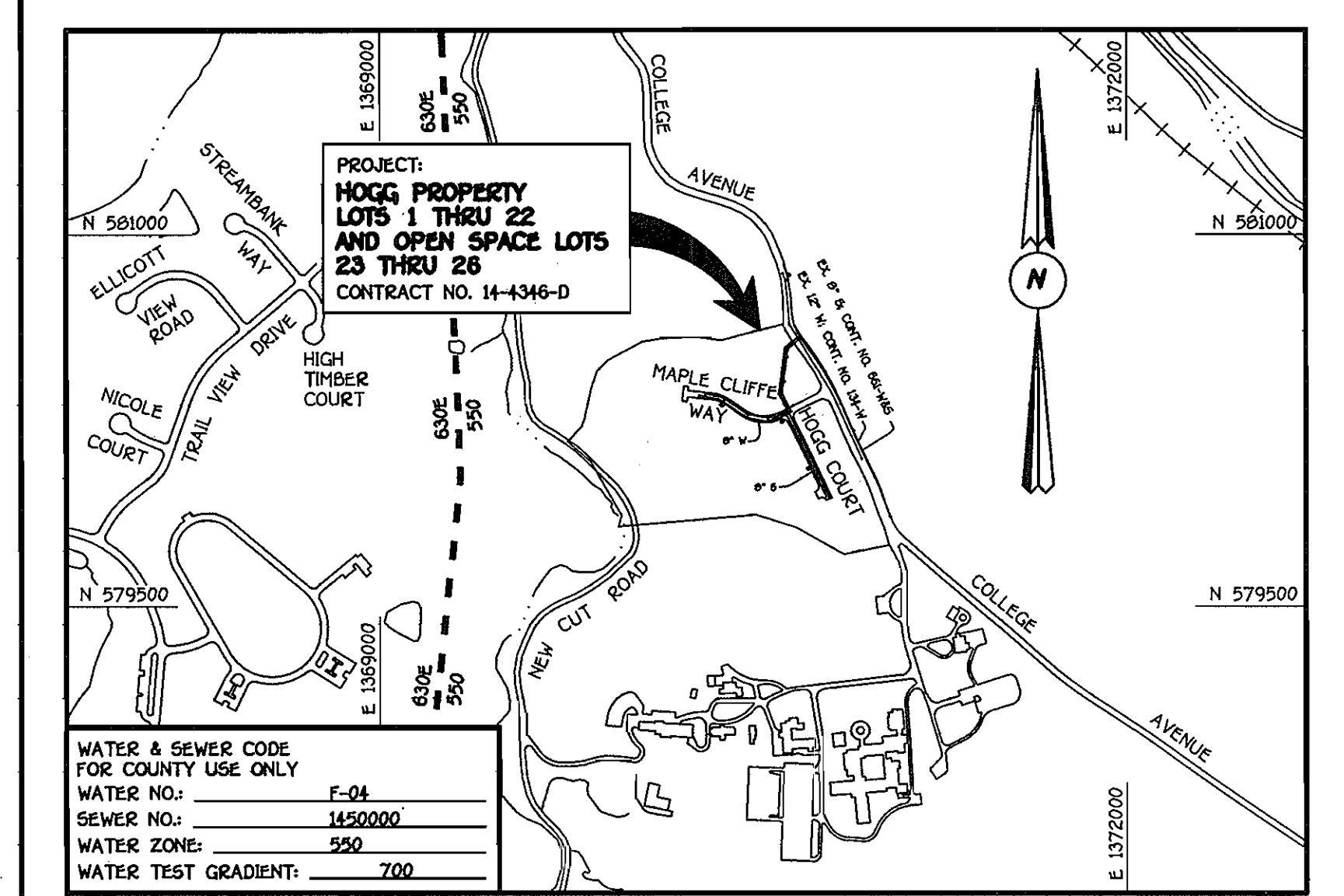

WATER & SEWER CODE FOR COUNTY USE ONLY	
WATER NO.:	F-04
SEWER NO.:	1450000
WATER ZONE:	550
WATER TEST GRADIENT:	700

TYPE OF BUILDING: RESIDENTIAL: SINGLE FAMILY DETACHED	
NUMBER OF LOTS: 26 (22 BUILDABLE)	
NO. OF WATER HOUSE CONNECTIONS: 22	
NO. OF SEWER HOUSE CONNECTIONS: 22	
DRAINAGE AREA:	PATAPSCO
TREATMENT PLANT: PATAPSCO WASTEWATER TREATMENT PLANT, CITY OF BALTIMORE	

GENERAL NOTES

- PART I**
- APPROXIMATE LOCATIONS OF EXISTING MAINS ARE SHOWN. THE CONTRACTOR SHALL TAKE ALL NECESSARY PRECAUTIONS TO PROTECT EXISTING MAINS AND SERVICES AND MAINTAIN UNINTERRUPTED SERVICE. ANY DAMAGE INCURRED SHALL BE REPAIRED IMMEDIATELY TO THE SATISFACTION OF THE ENGINEER AT THE CONTRACTOR'S EXPENSE.
 - TOPOGRAPHIC FIELD SURVEYS WERE PERFORMED ON OR ABOUT FEBRUARY, 2004 BY FISHER, COLLINS & CARTER, INC.
 - HORIZONTAL AND VERTICAL CONTROLS
 - THE COORDINATES SHOWN ON THE DRAWINGS ARE BASED ON MARYLAND STATE REFERENCE SYSTEM NAD 83/97 AS PROJECTED BY HOWARD COUNTY GEODETIC CONTROL STATIONS NO. 161A & NO. 161B. SEE THIS SHEET FOR BENCHMARK INFORMATION.
 - ALL VERTICAL CONTROLS ARE BASED ON NAVD 82. VERTICAL CONTROLS ARE BASED ON TRAVERSE POINT NO. 7002; A REBAR & CAP SET ON THE NORTH SIDE OF FREDERICK ROAD ELEV. 447.13
 - ALL PIPE ELEVATIONS SHOWN ARE INVERT ELEVATIONS UNLESS OTHERWISE NOTED ON THE PLANS.
 - CLEAR ALL UTILITIES BY A MINIMUM OF 12 INCHES. CLEAR ALL POLES BY 5'-0" MINIMUM OR TUNNEL AS REQUIRED UNLESS OTHERWISE NOTED. THE OWNER HAS CONTACTED THE UTILITY COMPANIES AND HAS MADE ARRANGEMENTS FOR BRACING OF POLES AS SHOWN ON THE DRAWINGS. IN THE EVENT THE CONTRACTOR'S WORK REQUIRES BRACING OF ADDITIONAL POLES, ANY COST INCURRED BY THE OWNER FOR THE BRACING OF THE ADDITIONAL POLES OR DAMAGES SHALL BE DEDUCTED FROM MONIES OWED THE CONTRACTOR. THE CONTRACTOR SHALL COORDINATE WITH THE UTILITY COMPANIES TO SCHEDULE THE BRACING OF THE POLES.
 - FOR DETAILS NOT SHOWN ON THE DRAWINGS, AND FOR MATERIALS AND CONSTRUCTION METHODS, USE HOWARD COUNTY DESIGN MANUAL, VOLUME IV, STANDARD SPECIFICATIONS AND DETAILS FOR CONSTRUCTION (LATEST EDITION). THE CONTRACTOR SHALL HAVE A COPY OF VOLUME IV ON THE JOB SITE.
 - WHERE TEST PITS HAVE BEEN MADE ON EXISTING UTILITIES, THEY ARE NOTED BY THE SYMBOL @ AT THE LOCATIONS OF THE TEST PITS. A NOTE OR NOTES CONTAINING THE RESULTS OF THE TEST PIT OR PITS IS INCLUDED ON THE DRAWINGS. EXISTING UTILITIES IN THE VICINITY OF THE PROPOSED WORK FOR WHICH TEST PITS HAVE NOT BEEN DUG SHALL BE LOCATED BY THE CONTRACTOR TWO WEEKS IN ADVANCE OF CONSTRUCTION OPERATIONS AT HIS OWN EXPENSE.
 - THE CONTRACTOR SHALL NOTIFY THE FOLLOWING UTILITY COMPANIES OR AGENCIES AT LEAST FIVE WORKING DAYS BEFORE STARTING WORK SHOWN ON THESE PLANS:
AT&T 1-800-252-1133
BGE (CONSTRUCTION SERVICES) 410-850-4820
BGE (EMERGENCY) 410-685-1400
BUREAU OF UTILITIES 410-313-4900
COLONIAL PIPELINE CO 410-795-1390
MISS UTILITY 1-800-257-7777
STATE HIGHWAY ADMINISTRATION 410-531-5533
VERIZON 1-800-743-0033/410-224-9210
 - TREES AND SHRUBS ARE TO BE PROTECTED FROM DAMAGE TO THE MAXIMUM EXTENT. TREES AND SHRUBS LOCATED WITHIN THE CONSTRUCTION STRIP ARE NOT TO BE REMOVED OR DAMAGED BY THE CONTRACTOR.
 - CONTRACTOR SHALL REMOVE TREES, STUMPS AND ROOTS ALONG THE LINE OF EXCAVATION. PAYMENT FOR SUCH REMOVAL SHALL BE INCLUDED IN THE UNIT PRICE BID FOR THE CONSTRUCTION OF THE MAIN.
 - THE CONTRACTOR SHALL NOTIFY THE BUREAU OF HIGHWAYS, HOWARD COUNTY, AT (410)-313-7450 AT LEAST FIVE WORKING DAYS BEFORE OPEN CUTTING OR BORING/JACKING OF ANY COUNTY ROAD FOR LAYING WATER/SEWER MAINS OR HOUSE CONNECTIONS. THE APPROVAL OF THESE DRAWINGS WILL CONSTITUTE COMPLIANCE WITH DPW REQUIREMENTS PER SECTION 19.114(G) OF THE HOWARD COUNTY CODE.
- PART II: WATER**
- ALL WATER MAINS SHALL BE D.I.P. CLASS 52 UNLESS OTHERWISE NOTED.
 - TOPS OF ALL WATER MAINS SHALL HAVE A MINIMUM OF 3'-6" OF COVER UNLESS OTHERWISE NOTED.
 - VALVES ADJACENT TO TREES SHALL BE STRAPPED TO TREES.
 - ALL FITTINGS SHALL BE BUTTRESSED OR ANCHORED WITH CONCRETE IN ACCORDANCE WITH STANDARD DETAILS UNLESS OTHERWISE PROVIDED FOR ON THE DRAWINGS.
 - FIRE HYDRANTS SHALL BE SET TO THE BURY LINE ELEVATIONS SHOWN ON THE DRAWINGS. ALL FIRE HYDRANTS SHALL BE INSTALLED IN ACCORDANCE WITH STANDARD DETAILS. THE SOIL AROUND THE FIRE HYDRANT SHALL BE COMPACTED IN ACCORDANCE WITH SECTION 1000 AND SECTION 1005 OF THE STANDARD SPECIFICATIONS.
 - THE CONTRACTOR SHALL NOT OPERATE ANY WATER MAIN VALVES ON THE EXISTING WATER SYSTEM.
- PART III: SEWER**
- ALL SEWER MAINS SHALL BE D.I.P. OR P.V.C. UNLESS OTHERWISE NOTED.
 - ALL MANHOLES SHALL BE 4'-0" INSIDE DIAMETER UNLESS OTHERWISE NOTED.
 - FORCE MAINS SHALL BE D.I.P. ONLY.
 - MANHOLES SHOWN WITH 12" AND 16" WALLS ARE FOR BRICK MANHOLES ONLY.
 - MANHOLES DESIGNATED W.T. IN PLAN AND PROFILE SHALL HAVE WATERTIGHT FRAME AND COVER, STANDARD DETAIL G5.92. WHERE WATERTIGHT MANHOLE FRAMES AND COVERS ARE USED, SET TOP OF FRAME 1'-6" ABOVE FINISHED GRADE UNLESS OTHERWISE NOTED ON THE DRAWINGS.
 - HOUSES WITH THE SYMBOL "C.N.S." INDICATES THAT THE CELLAR CANNOT BE SERVED.

DEPARTMENT OF PUBLIC WORKS
HOWARD COUNTY, MARYLAND

Robert S. Dwyer 6-15-06
CHIEF, BUREAU OF UTILITIES DATE

DEPARTMENT OF PLANNING AND ZONING
HOWARD COUNTY, MARYLAND

James R. Daulton 6/22/06
CHIEF, DEVELOPMENT ENGINEERING DIVISION DATE

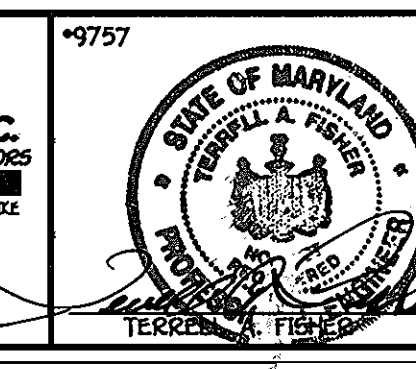

DESIGNED BY:	B.C.R.	DATE:	6/20/07
DRAWN BY:	B.C.R.	DATE:	1/23/07
CHECKED BY:	P.W.K.	DATE:	1/23/07
DATE:	MAY, 2006	BY:	NO.

WATER AND SEWER MAINS PLAN	
600' SCALE MAP NO. 25	BLOCK NO. 14
F.C.C. WORK ORDER NO. 30772	
FILE NAME:	WATER AND SEWER PLAN SHEET

HOGG PROPERTY
LOTS 1 THRU 22 AND OPEN SPACE LOTS 23 THRU 26
CONTRACT NO. 14-4346-D
SECOND ELECTION DISTRICT
HOWARD COUNTY, MARYLAND

SCALE AS SHOWN
SHEET 1 OF 3

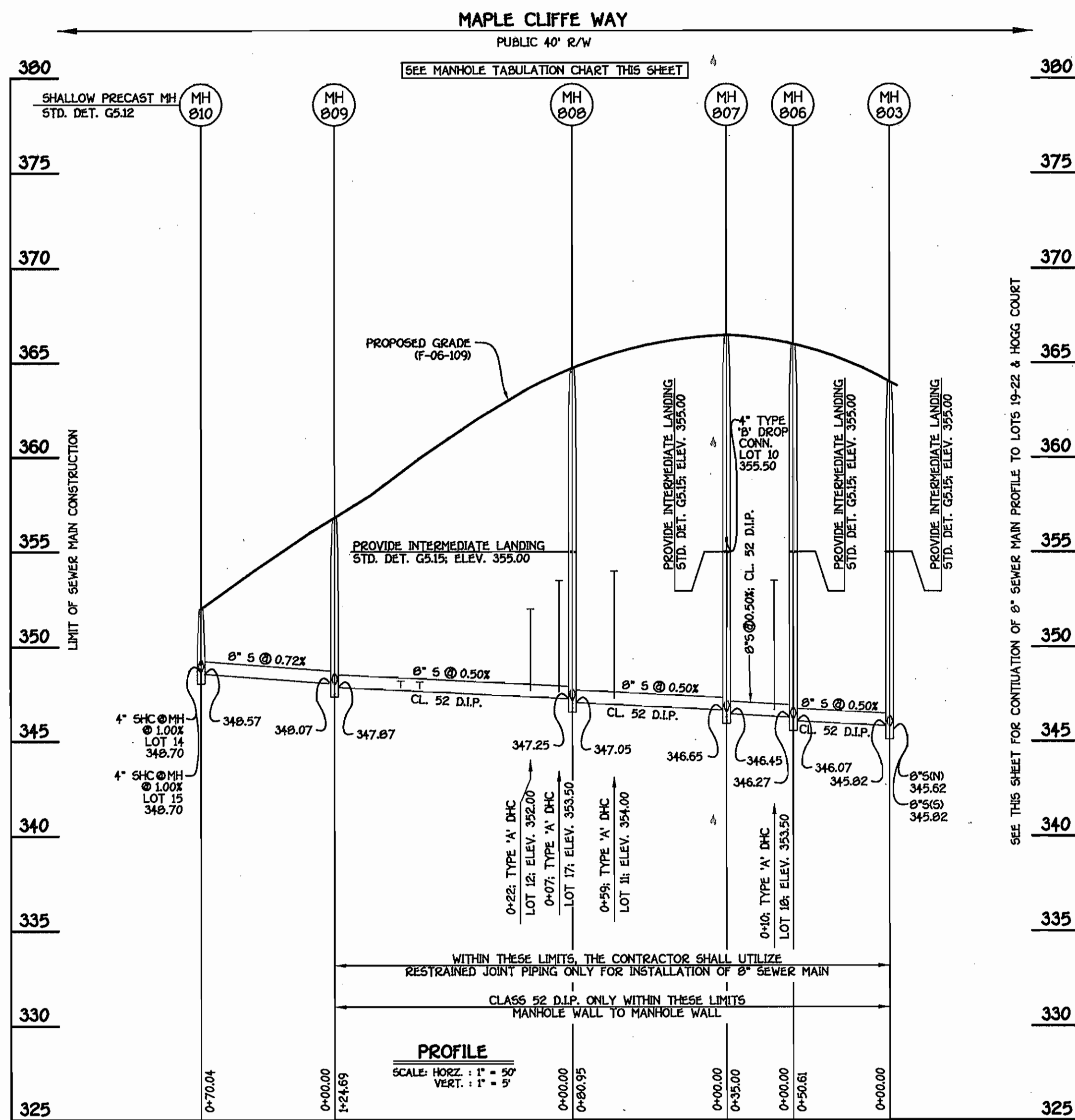

8" SEWER MAIN: MAPLE CLIFFE WAY

STATION	LOT	ELEVATION
0+10 RT.	MH 806 TO MH 807	353.80
0+10 RT.	18	353.80
0+10 RT.	19	356.04
0+10 RT.	10	356.04
0+59 LT.	MH 807 TO MH 808	354.62
0+59 LT.	11	354.62
0+07 RT.	MH 808 TO MH 809	353.82
0+07 RT.	17	353.82
0+22 LT.	12	352.54
0+20 LT.	13	348.34
0+90 RT.	16	348.19
0+10 LT.	MH 809 TO MH 810	348.98
0+10 LT.	14	348.98
0+10 LT.	15	349.06

NO.	NORTHING	EASTING	RIM ELEVATION
800	580603.64	1370663.86	353.40**
801	580582.22	1370613.08	352.00*
802	580378.15	1370588.00	361.10*
803	580308.80	1370623.50	363.88*
804	580128.92	1370711.00	375.80*
805	579962.46	1370788.53	383.40*
806	580285.72	1370578.46	366.00*
807	580279.59	1370544.00	366.48*
808	580292.98	1370464.17	364.83*
809	580363.53	1370361.37	356.74*
810	580376.57	1370292.55	358.84*

NOTE: *SET MH RIMS FLUSH W/ PROPOSED FINISHED GRADE.
 **SET MH RIM FLUSH W/EXISTING PAVING.
 SEE SEWER MAIN PROFILES, THIS SHEET.

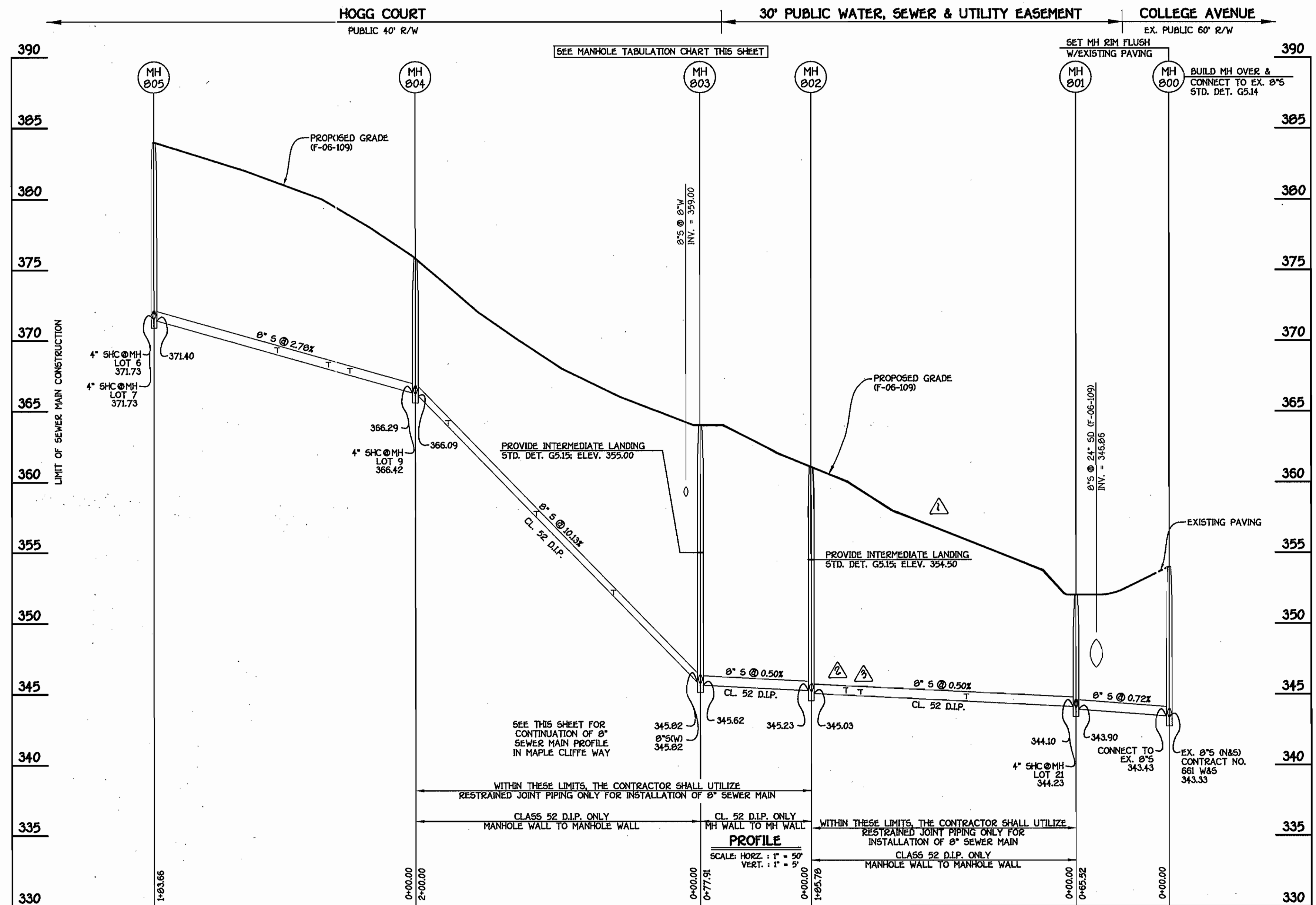

8" SEWER MAIN: LOTS 19-22 & HOGG COURT

STATION	LOT	ELEVATION
0+10 RT.	MH 800 TO MH 801	344.43
0+10 RT.	21	344.43
0+77 RT.	MH 801 TO MH 802	344.86
0+77 RT.	20	344.86
1+92 LT.	19	345.23
1+61 LT.	22	345.48
0+61 LT.	MH 803 TO MH 804	352.45
0+61 LT.	1	352.45
1+15 LT.	2	357.94
1+77 LT.	3	364.22
0+97 LT.	5	369.46
0+10 LT.	MH 804 TO MH 805	366.95
0+10 LT.	9	366.95
0+46 LT.	4	368.04
0+61 RT.	8	368.70
0+97 LT.	5	369.46
0+10 LT.	6	372.03
0+10 LT.	7	372.07

CONTRACT NO. 14-4346-D
 HOGG PROPERTY
 LOTS 1 THRU 22 AND OPEN SPACE
 LOTS 23 THRU 26
 WATER AND SEWER MAIN EXTENSIONS
 HOWARD COUNTY, MARYLAND

DEPARTMENT OF PUBLIC WORKS
 HOWARD COUNTY, MARYLAND

DEPARTMENT OF PLANNING AND ZONING
 HOWARD COUNTY, MARYLAND

FISHER, COLLINS & CARTER, INC.
 CIVIL ENGINEERING CONSULTANTS & LAND SURVEYORS
 CENTRAL SQUARE OFFICE PARK - 10272 BALTIMORE NATIONAL PIKE
 ELLETTT CITY, MARYLAND 21114
 (410) 461-2222



DESIGNED BY:	B.C.R.	
DRAWN BY:	B.C.R.	
CHECKED BY:	P.W.K.	
DATE:	MAY, 2006	

SEWER MAINS
 PROFILES

HOGG PROPERTY
 LOTS 1 THRU 22 AND OPEN SPACE LOTS 23 THRU 26
 CONTRACT NO. 14-4346-D
 SECOND ELECTION DISTRICT
 HOWARD COUNTY, MARYLAND

SCALE:
 AS
 SHOWN

SHEET
 2 OF 3

6-15-06
 CHIEF, BUREAU OF UTILITIES

6/26/06
 CHIEF, DEVELOPMENT ENGINEERING DIVISION

600' SCALE MAP NO. 25 BLOCK NO. 14
 F.C.C. WORK ORDER NO. 30772
 FILE NAME: SEWER PROFILE SHEET

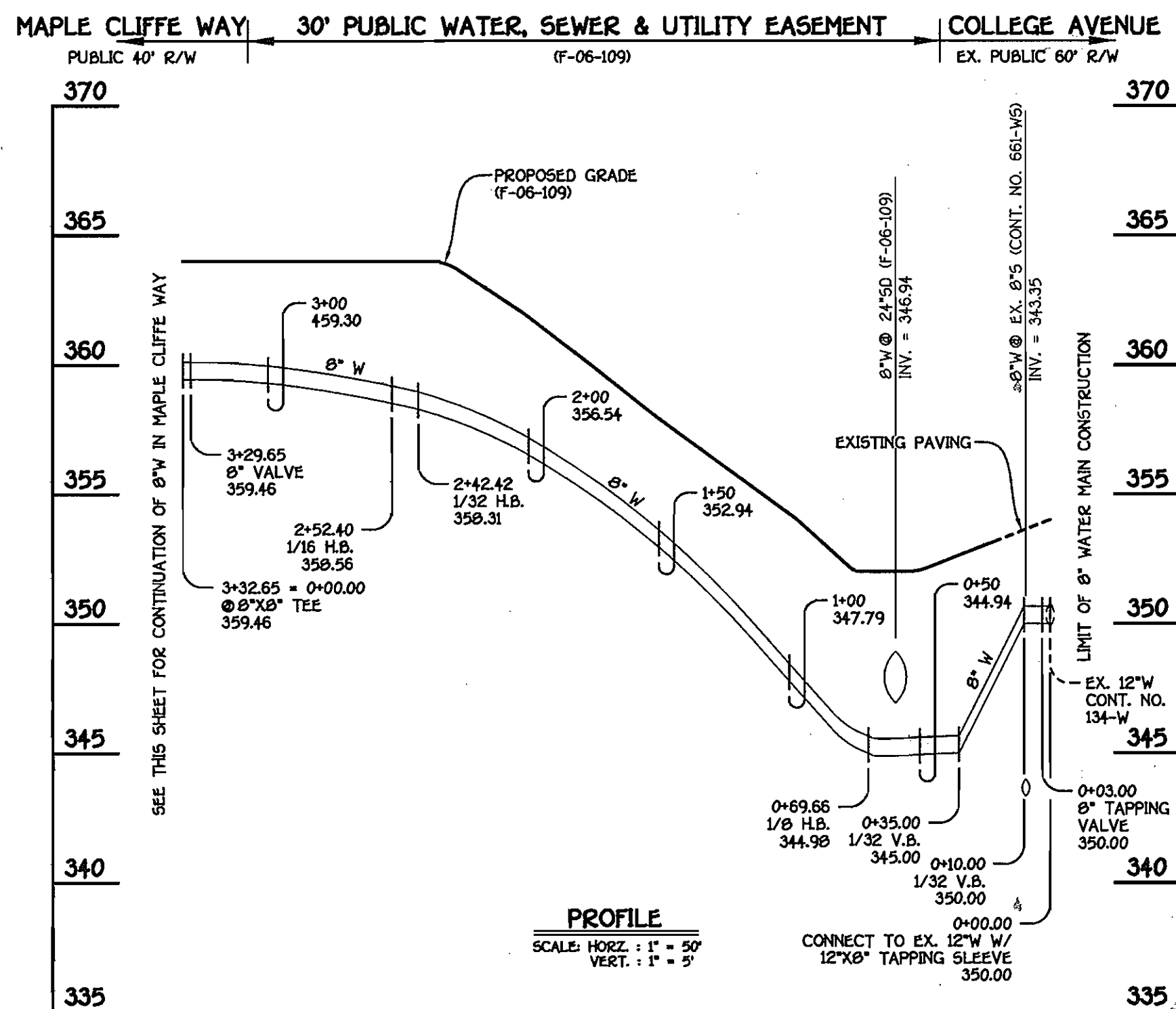

8" WATER MAIN: LOTS 19-22

WATER MAIN TABULATION CHART			
W.M. STATION	APPURTENANCE	NORTHING	EASTING
8" WATER MAIN: LOTS 19-22			
0+00.00	12"x8" TAPPING SLEEVE	580600.99	1370676.44
0+03.00	8" TAPPING VALVE	580599.10	1370674.11
0+69.99	1/8 H.B.	580556.96	1370622.46
2+42.42	1/32 H.B.	580385.78	1370599.14
2+52.40	1/16 H.B.	580375.89	1370600.39
3+29.65	8" VALVE	580307.12	1370635.59
3+32.65	8"x8" TEE	580304.45	1370636.96

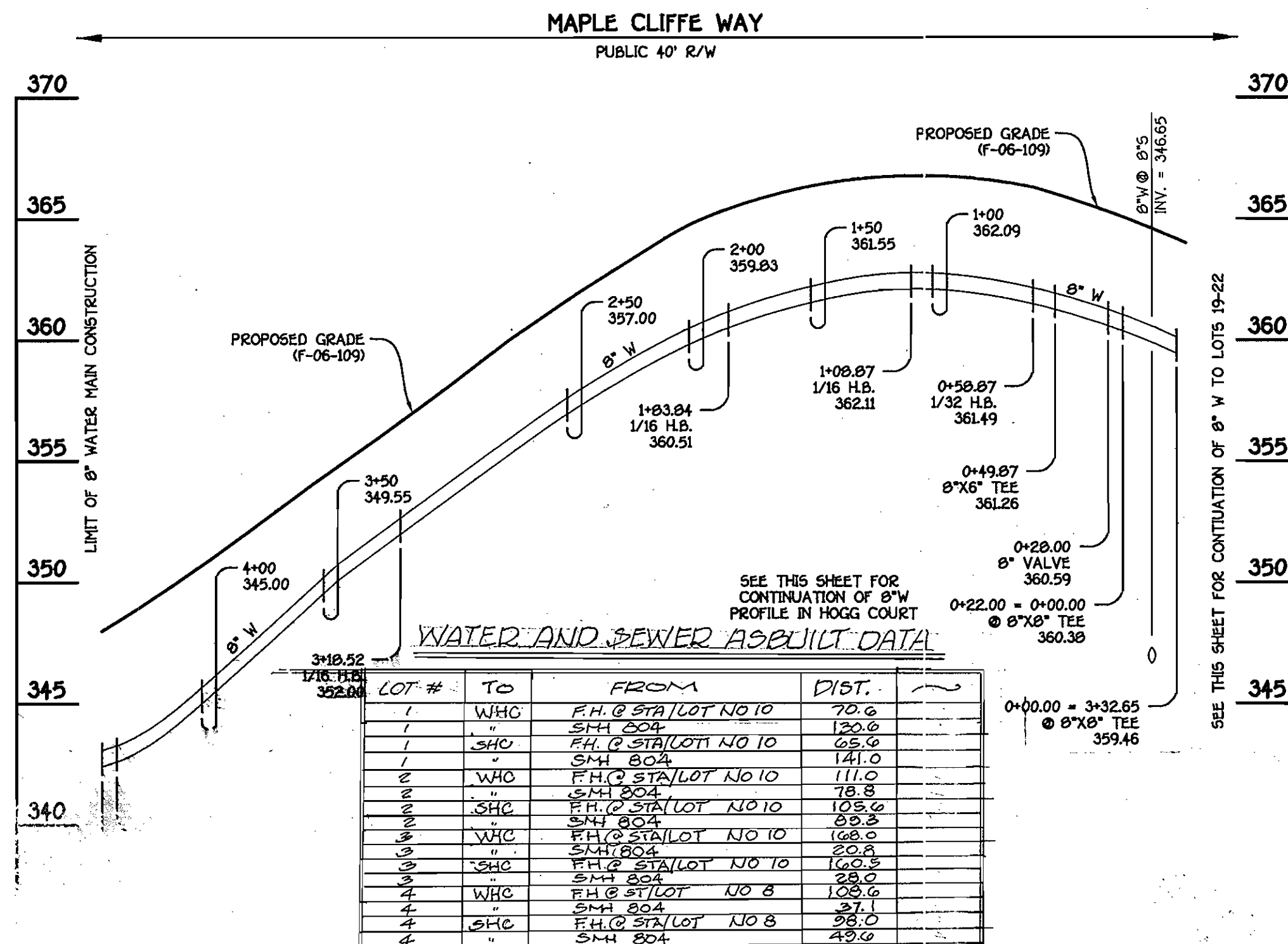

SEE THIS SHEET FOR CONTINUATION OF 8" W PROFILE IN HOGG COURT

LOT #	TO	FROM	DIST.
1	WHC	F.H.C. STALOT NO 10	70.6
1	SHC	F.H.C. STALOT NO 10	120.6
1	SHC	F.H.C. STALOT NO 10	141.0
2	WHC	F.H.C. STALOT NO 10	111.0
2	SHC	F.H.C. STALOT NO 10	128.8
2	SHC	F.H.C. STALOT NO 10	152.0
3	WHC	F.H.C. STALOT NO 10	108.0
3	SHC	F.H.C. STALOT NO 10	120.3
3	SHC	F.H.C. STALOT NO 10	152.6
4	WHC	F.H.C. STALOT NO 8	108.6
4	SHC	F.H.C. STALOT NO 8	127.1
4	SHC	F.H.C. STALOT NO 8	141.0
4	WHC	F.H.C. STALOT NO 8	149.8
5	SHC	F.H.C. STALOT NO 8	155.5
5	SHC	F.H.C. STALOT NO 8	171.6
5	WHC	F.H.C. STALOT NO 8	176.0
6	SHC	F.H.C. STALOT NO 3	12.8
6	SHC	F.H.C. STALOT NO 3	62.2
6	SHC	F.H.C. STALOT NO 3	18.0
7	WHC	F.H.C. STALOT NO 3	61.0
7	SHC	F.H.C. STALOT NO 3	20.2
7	SHC	F.H.C. STALOT NO 3	71.0
7	WHC	F.H.C. STALOT NO 3	17.8
8	WHC	F.H.C. STALOT NO 8	63.7
8	SHC	F.H.C. STALOT NO 8	74.0
8	SHC	F.H.C. STALOT NO 8	123.3
8	WHC	F.H.C. STALOT NO 8	123.3
9	SHC	F.H.C. STALOT NO 8	30.8
9	SHC	F.H.C. STALOT NO 8	126.0
9	SHC	F.H.C. STALOT NO 8	124.4
10	WHC	F.H.C. STALOT NO 10	85.0
10	SHC	F.H.C. STALOT NO 10	92.0
10	SHC	F.H.C. STALOT NO 10	22.3
10	WHC	F.H.C. STALOT NO 10	22.3
11	WHC	F.H.C. STALOT NO 10	123.6
11	SHC	F.H.C. STALOT NO 10	124.1
11	SHC	F.H.C. STALOT NO 10	124.1
11	WHC	F.H.C. STALOT NO 10	30.6
12	WHC	F.H.C. STALOT NO 10	180.6
12	SHC	F.H.C. STALOT NO 10	23.0
12	SHC	F.H.C. STALOT NO 10	178.0
12	WHC	F.H.C. STALOT NO 10	28.3
13	SHC	F.H.C. STALOT NO 10	149.7
13	SHC	F.H.C. STALOT NO 10	44.0
13	WHC	F.H.C. STALOT NO 10	21.5
13	SHC	F.H.C. STALOT NO 10	21.5
14	WHC	F.H.C. STALOT NO 10	21.5
14	SHC	F.H.C. STALOT NO 10	21.5
14	SHC	F.H.C. STALOT NO 10	21.5
14	WHC	F.H.C. STALOT NO 10	21.5
15	SHC	F.H.C. STALOT NO 10	21.5
15	SHC	F.H.C. STALOT NO 10	21.5
15	WHC	F.H.C. STALOT NO 10	21.5
16	WHC	F.H.C. STALOT NO 10	160.5
16	SHC	F.H.C. STALOT NO 10	30.0
16	SHC	F.H.C. STALOT NO 10	170.0
16	SHC	F.H.C. STALOT NO 10	40.4
17	WHC	F.H.C. STALOT NO 10	164.0
17	SHC	F.H.C. STALOT NO 10	24.0
17	SHC	F.H.C. STALOT NO 10	138.6
17	SHC	F.H.C. STALOT NO 10	18.2
18	WHC	F.H.C. STALOT NO 10	32.6
18	SHC	F.H.C. STALOT NO 10	20.6
18	SHC	F.H.C. STALOT NO 10	48.2
18	SHC	F.H.C. STALOT NO 10	28.6
19	WHC	F.H.C. STALOT NO 10	160.0
19	SHC	F.H.C. STALOT NO 10	46.6
19	SHC	F.H.C. STALOT NO 10	148.0
19	SHC	F.H.C. STALOT NO 10	33.6
20	WHC	F.H.C. STALOT NO 10	224.0
20	SHC	F.H.C. STALOT NO 10	68.2
20	SHC	F.H.C. STALOT NO 10	221.0
20	SHC	F.H.C. STALOT NO 10	71.8
21	WHC	F.H.C. STALOT NO 10	236.0
21	SHC	F.H.C. STALOT NO 10	20.2
21	SHC	F.H.C. STALOT NO 10	308.0
21	SHC	F.H.C. STALOT NO 10	11.5
22	WHC	F.H.C. STALOT NO 10	146.2
22	SHC	F.H.C. STALOT NO 10	41.0
22	SHC	F.H.C. STALOT NO 10	146.1
22	SHC	F.H.C. STALOT NO 10	24.0

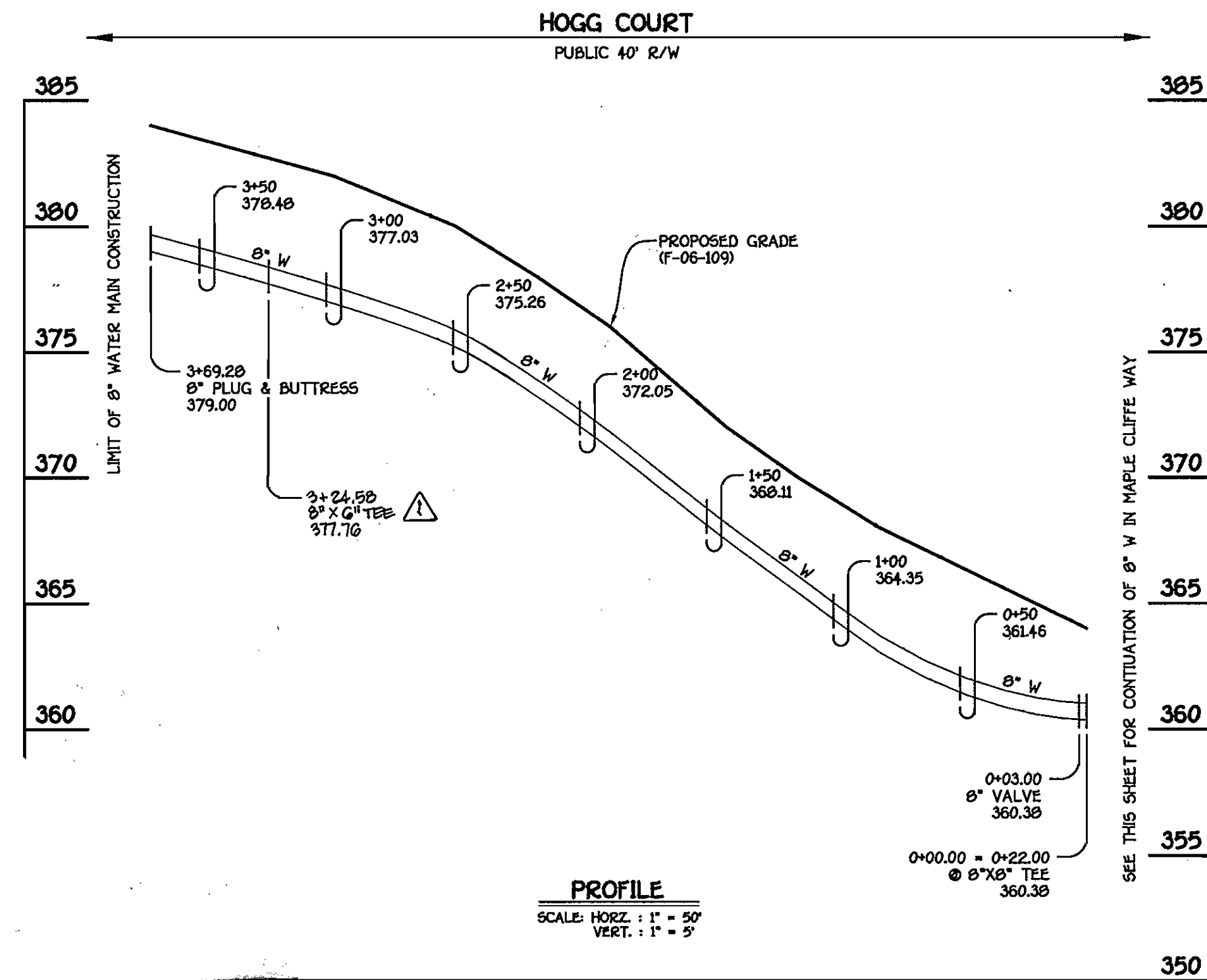

8" WATER MAIN: HOGG COURT

WATER MAIN TABULATION CHART			
W.M. STATION	APPURTENANCE	NORTHING	EASTING
8" WATER MAIN: HOGG COURT			
0+00.00	8"x8" TEE	580294.42	1370617.37
0+03.00	8" VALVE	580291.75	1370618.74
0+78.57	PC (RADIUS 2995')	580224.48	1370653.17
1+89.82	PT (RADIUS 2995')	580214.53	1370702.01
3+24.56	8"x8" TEE	580202.26	1370758.92
3+69.28	8" PLUG & BUTTRESS	579961.86	1370777.78

DEPARTMENT OF PUBLIC WORKS
HOWARD COUNTY, MARYLAND

DEPARTMENT OF PLANNING AND ZONING
HOWARD COUNTY, MARYLAND

FISHER, COLLINS & CARTER, INC.
CIVIL ENGINEERING CONSULTANTS & LAND SURVEYORS
1400 18th St., Baltimore, MD 21202

STATE OF MARYLAND
REGISTERED PROFESSIONAL ENGINEER
TERRELL A. FISHER

DESIGNED BY: B.C.F.
DRAWN BY: B.C.F.
CHECKED BY: P.W.K.
DATE: MAY, 2006

WATER MAINS PROFILES
600' SCALE MAP NO. 25 BLOCK NO. 14
F.C.C. WORK ORDER NO. 30772
FILE NAME: WATER PROFILE SHEET

HOGG PROPERTY
LOTS 1 THRU 22 AND OPEN SPACE LOTS 23 THRU 26
CONTRACT NO. 14-4346-D
SECOND ELECTION DISTRICT
HOWARD COUNTY, MARYLAND

SCALE AS SHOWN
SHEET 3 OF 3