

GENERAL NOTES

PART 1 - GENERAL

- APPROXIMATE LOCATION OF EXISTING MAINS ARE SHOWN. THE CONTRACTOR SHALL TAKE ALL NECESSARY PRECAUTIONS TO PROTECT EXISTING MAINS AND SERVICES AND MAINTAIN UNINTERRUPTED SERVICE. ANY DAMAGE INCURRED SHALL BE REPAIRED IMMEDIATELY TO THE SATISFACTION OF THE ENGINEER AT THE CONTRACTOR'S EXPENSE.
- TOPOGRAPHIC SURVEYS WERE PERFORMED ON OR ABOUT MAY, 2004 BY BENCHMARK ENGINEERING, INC. "ND ARE SHOWN" 2' INTERVALS.
- ALL HORIZONTAL CONTROLS ARE BASED IN MARYLAND STATE COORDINATES, NAD 83/91. ALL VERTICAL CONTROLS ARE BASED ON NAVD 88.
- ALL PIPE ELEVATIONS SHOWN ARE INVERT ELEVATIONS UNLESS OTHERWISE NOTED ON PLANS.
- CLEAR ALL UTILITIES BY A MINIMUM OF 12" CLEAR ALL POLES BY 5'-0" MINIMUM OR TUNNEL AS REQUIRED UNLESS OTHERWISE NOTED. THE OWNER HAS CONTACTED THE UTILITY COMPANIES AND HAS MADE ARRANGEMENTS FOR BRACING OF POLES AS SHOWN ON THE DRAWINGS. IN THE EVENT THE CONTRACTOR'S WORK REQUIRES THE BRACING OF ADDITIONAL POLES, ANY COST INCURRED BY THE OWNER FOR BRACING OF ADDITIONAL POLES OR DAMAGES SHALL BE DEDUCTED FROM MONIES OWED THE CONTRACTOR. THE CONTRACTOR SHALL COORDINATE WITH THE UTILITY COMPANIES TO SCHEDULE THE BRACING OF THE POLES.
- FOR DETAILS NOT SHOWN ON THE DRAWINGS, AND FOR MATERIALS AND CONSTRUCTION METHODS, USE HOWARD COUNTY DESIGN MANUAL, VOLUME IV, STANDARD SPECIFICATIONS AND DETAILS FOR CONSTRUCTION (LATEST EDITION). THE CONTRACTOR SHALL HAVE A COPY OF VOLUME IV ON THE JOB.
- WHERE TEST PITS HAVE BEEN MADE ON EXISTING UTILITIES, THEY ARE NOTED BY THE SYMBOL AT THE LOCATIONS OF THE TEST PITS. A NOTE OR NOTES CONTAINING THE RESULTS OF THE TEST PIT OR PITS IS INCLUDED ON THE DRAWINGS. EXISTING UTILITIES IN THE VICINITY OF THE PROPOSED WORK FOR WHICH TEST PITS HAVE NOT BEEN DUG SHALL BE LOCATED BY THE CONTRACTOR TWO WEEKS IN ADVANCE OF CONSTRUCTION OPERATIONS AT HIS OWN EXPENSE.
- CONTRACTOR SHALL NOTIFY THE FOLLOWING UTILITY COMPANIES OR AGENCIES AT LEAST FIVE WORKING DAYS BEFORE STARTING WORK SHOWN ON THESE PLANS:

AT&T	1-800-252-1133
BGA&E (CONSTRUCTION SERVICES)	410-850-4620
BGA&E (EMERGENCY)	410-885-1400
HO. CO. DPW - BUREAU OF UTILITIES	410-313-4900
COLONIAL PIPELINE CO.	410-795-1390
MISS UTILITY	1-800-257-7777
S-17E HIGHWAY ADMINISTRATION	410-531-5533
VERIZON	1-800-743-0033/410-224-9210
- TREES AND SHRUBS ARE TO BE PROTECTED FROM DAMAGE TO MAXIMUM EXTENT. TREES AND SHRUBS LOCATED THIN THE CONSTRUCTION STRIP ARE NOT TO BE REMOVED OR DAMAGED BY THE CONTRACTOR.
- CONTRACTOR SHALL REMOVE TREES, STUMPS AND ROOTS ALONG LINE OF EXCAVATION. PAYMENT FOR SUCH REMOVAL SHALL BE INCLUDED IN THE UNIT PRICE BID FOR CONSTRUCTION OF THE MAIN.
- THE CONTRACTOR SHALL NOTIFY THE BUREAU OF HIGHWAYS, HOWARD COUNTY AT (410) 313-7450 AT LEAST FIVE WORKING DAYS BEFORE OPEN CUTTING OR BORING/ JACKING OF ANY COUNTY ROAD FOR LAYING WATER/SEWER MAINS OR HOUSE CONNECTIONS. THE APPROVAL OF THESE DRAWINGS WILL CONSTITUTE COMPLIANCE WITH DPW REQUIREMENTS P/R SECTION 18.114(a) OF THE HOWARD COUNTY CODE.

PART 2 - WATER

- ALL WATER MAINS TO BE D.I.P. CLASS 52 UNLESS OTHERWISE NOTED.
- TOPS OF ALL WATER MAINS TO HAVE A MINIMUM OF 3'-6" COVER UNLESS OTHERWISE NOTED.
- VALVES ADJACENT TO TEES SHALL BE STRAPPED TO TEES.
- ALL FITTINGS SHALL BE BUTTRESSED OR ANCHORED WITH CONCRETE IN ACCORDANCE WITH THE STANDARD DETAILS UNLESS OTHERWISE PROVIDED FOR ON THE DRAWINGS.
- FIRE HYDRANTS SHALL BE SET TO THE BURY LINE ELEVATIONS SHOWN ON THE DRAWINGS. ALL FIRE HYDRANTS SHALL BE INSTALLED IN ACCORDANCE WITH STANDARD DETAILS. THE SOIL AROUND THE FIRE HYDRANT SHALL BE COMPACTED IN ACCORDANCE WITH SECTION 1000 AND 1005 OF THE STANDARD SPECIFICATIONS.
- THE CONTRACTOR SHALL NOT OPERATE ANY WATER MAIN VALVES ON THE EX. WATER SYSTEM.

PART 3 - SEWER

- ALL SEWER MAINS SHALL BE D.I.P. OR P.V.C. UNLESS OTHERWISE NOTED.
- ALL MANHOLES SHALL BE 4' - 0" INSIDE DIAMETER UNLESS OTHERWISE NOTED.
- FORCE MAINS SHALL BE D.I.P. ONLY.
- MANHOLES SHOWN WITH 12" AND 18" WALLS ARE FOR BRICK MANHOLES ONLY.
- MANHOLES DESIGNATED W.T. IN PLAN AND PROFILE SHALL HAVE WATERTIGHT FRAME AND COVER, STANDARD DETAIL G-5.2. WHERE WATERTIGHT FRAME AND COVERS ARE USED, SET TOP OF FRAME 1'-6" ABOVE FINISHED GRADE UNLESS OTHERWISE NOTED ON THE DRAWINGS.
- HOUSE(S) WITH THE SYMBOL "C.N.S." INDICATES THAT CELLAR CANNOT BE SERVED.

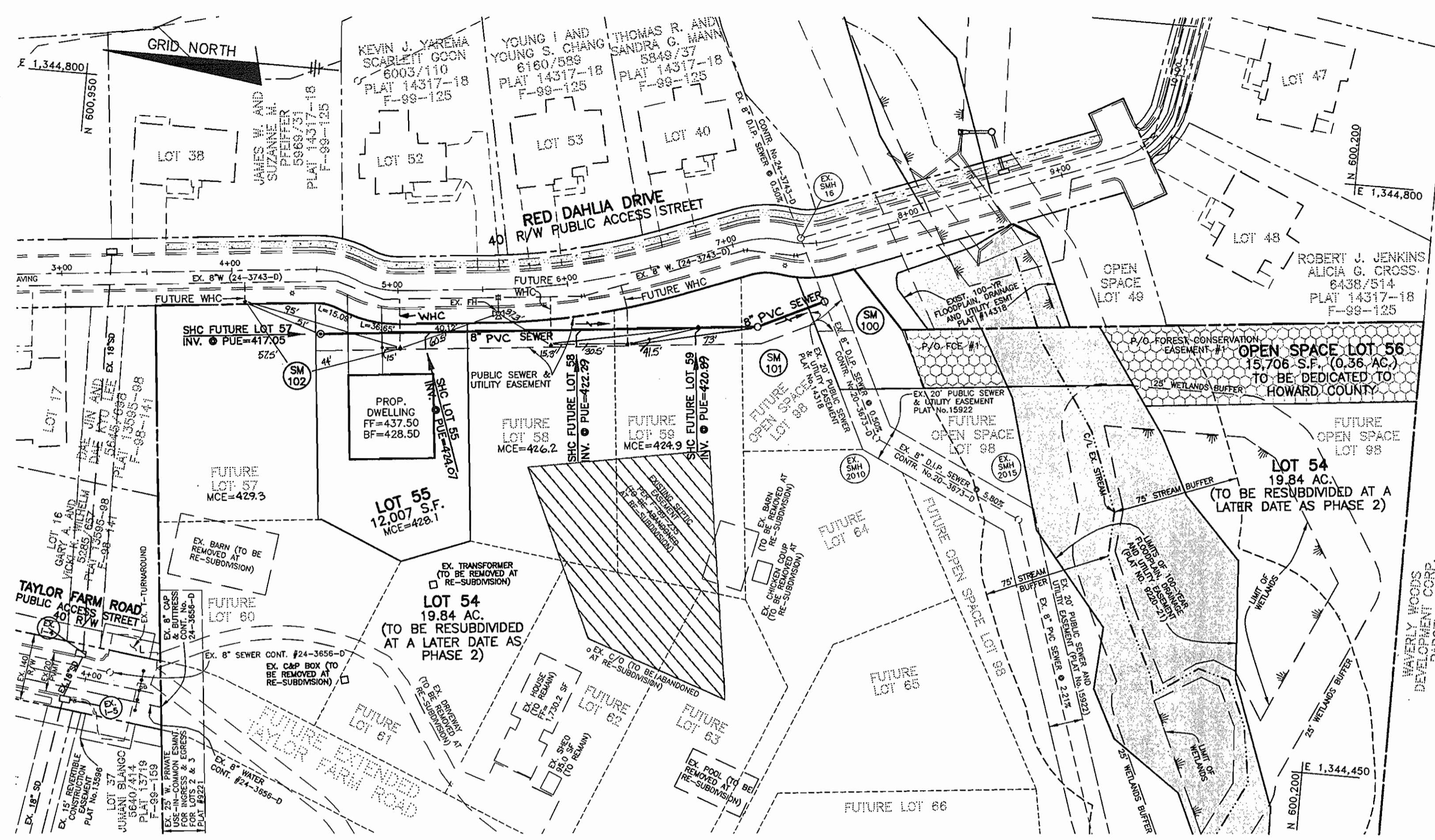

PLAN VIEW
SCALE: 1" = 50'

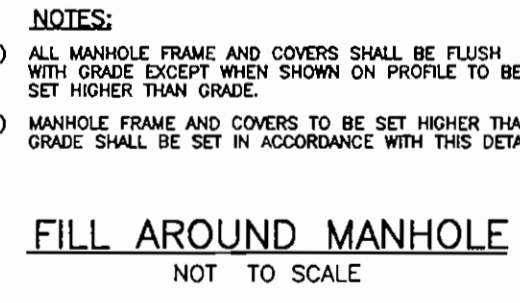
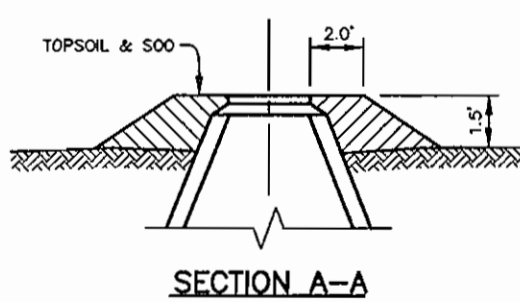
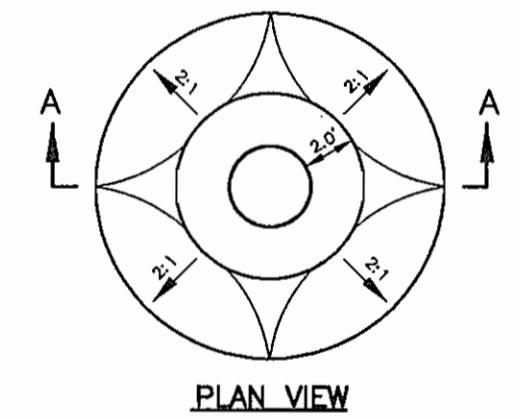

- NOTES:**
- ALL MANHOLE FRAME AND COVERS SHALL BE FLUSH WITH GRADE EXCEPT WHEN SHOWN ON PROFILE TO BE SET HIGHER THAN GRADE.
 - MANHOLE FRAME AND COVERS TO BE SET HIGHER THAN GRADE SHALL BE SET IN ACCORDANCE WITH THIS DETAIL.

AS-BUILT DATA

FROM	TO	DISC.
SM 102	SHC LOT 57	7.0'
"	"	5.5'
"	"	5.9'
SM 101	"	5.9'
SM 102	"	7.9'
EX. P.V.C. RED DAHLIA DR.	"	5.7'
"	"	5.8'
"	"	5.8'

MANHOLE COORDINATE TABLE

SM NO.	NORTHING	EASTING
100	600,504.9042	1,344,703.8068
101	600,542.7781	1,344,685.3776
102	600,798.7828	1,344,658.6148

SHEET INDEX

NO.	DESCRIPTION
1	SEWER PLAN, PROFILE, NOTES, AND DETAILS
2	SEDIMENT & EROSION CONTROL PLAN, NOTES AND DETAILS

SEWER HOUSE CONNECTION LOCATION AND ELEVATION DATA

LOT NO.	S.M. C/L STA.	INV. @ MAIN	INV. @ CONN.	INV. @ PUE	REMARKS
LOT 55	1+96	423.70	423.67	424.07	THIS CONTRACT
FUT. LOT 59	0+37	420.52	420.69	420.89	
FUT. LOT 58	1+07	421.92	422.09	422.29	
FUT. LOT 57	@ MH 102	425.03	425.03 (STUB)	425.05 (CAP)	

DEVELOPER: SECURITY DEVELOPMENT, L.L.C., P.O. BOX 417, ELLICOTT CITY, MD 21041, 410-465-4244

OWNER: JOSEPH J. AND CATHY E. DYMEK, 10735 TAYLOR FARM ROAD, WOODSTOCK, MARYLAND 21163

OWNER: TAYLOR FARM DEVELOPMENT CORP., 2705 FALLSTON ROAD, FALLSTON, MARYLAND 21047

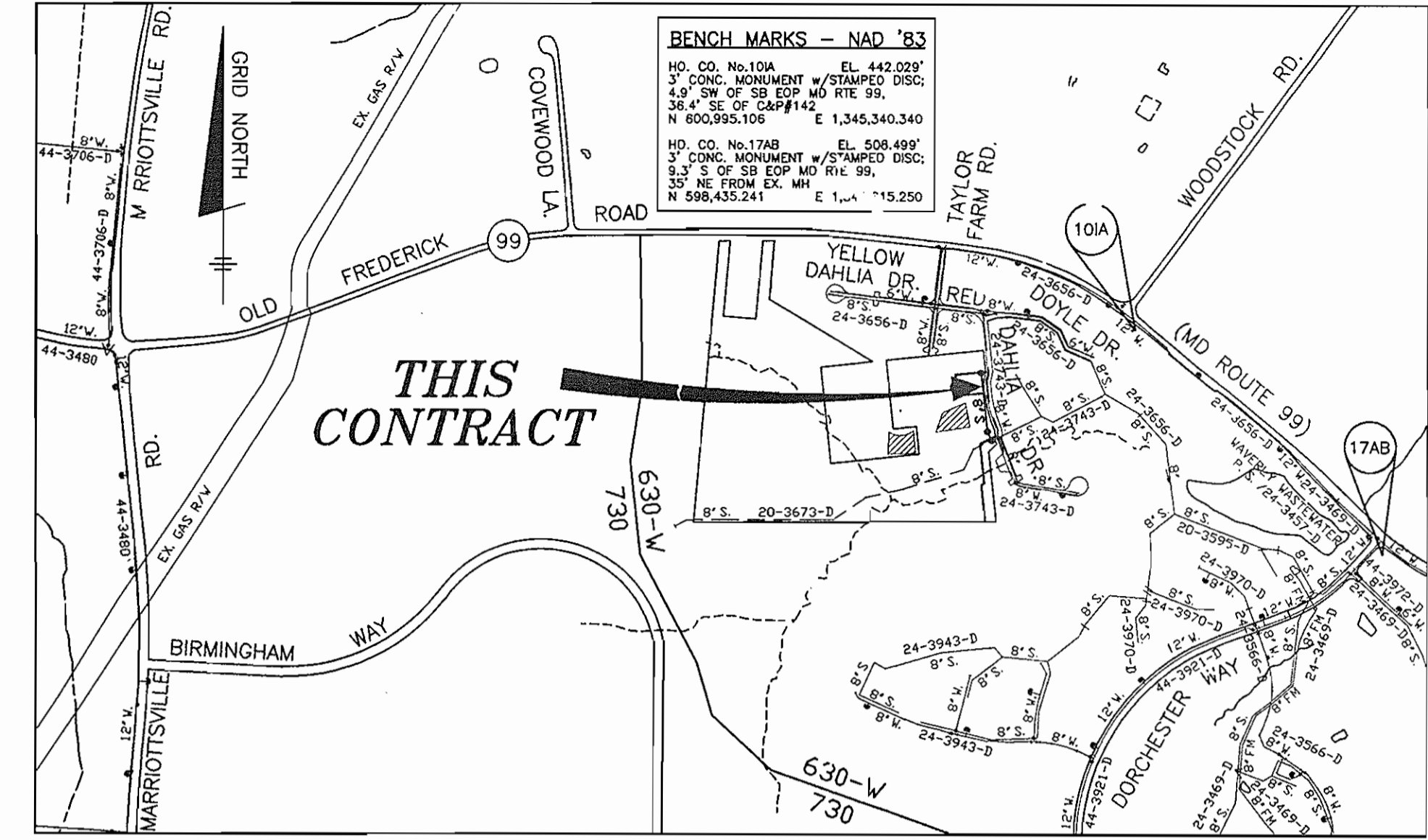

LOCATION PLAN
SCALE: 1" = 600'

(FOR COUNTY USE ONLY)

WATER CODE:	SEWER CODE:	TEST GRADIENT:	TYPE OF BUILDING:	NO. OF PROP. RESIDENTIAL UNITS:	NO. OF EX. RESIDENTIAL UNITS:	NO. OF LOTS/PARCELS:	NUMBER OF SHC'S:	NUMBER OF WHC'S:	DRAINAGE AREA:	TREATMENT PLANT:
H05	5993000	780	SINGLE-FAMILY DETACHED	1	1	2	4	1	PATAPSCO	PATAPSCO WASTEWATER TREATMENT PLANT VIA WAVERLY WASTEWATER PUMPING STATION

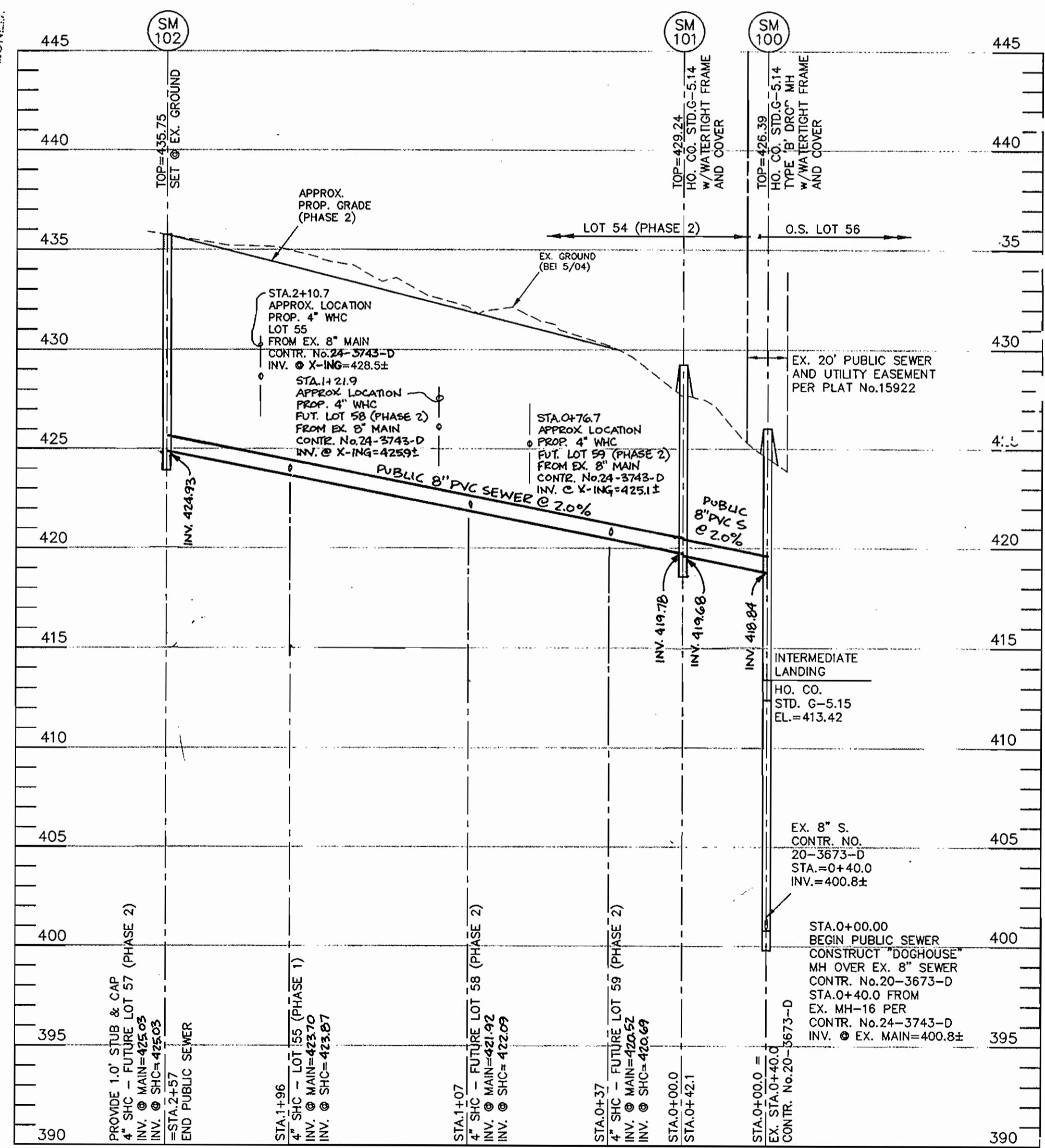

PROFILE - 8" PUBLIC SEWER MAIN
SCALE: HORIZONTAL 1" = 50'
VERTICAL 1" = 5'

QUANTITIES

ITEMS	QUANTITIES ESTIMATED	AS-BUILT	
		TYPE	MANUF./SUPPLIER
1" WHC	30 L.F.	88.5'	1" COPPER READING/REPAIR RD.
4" SHC	31 L.F.	37'	SDR35 PVC 3M / BRS
8" PVC SEWER	299 L.F.	306'	" " " "
MANHOLES	3 EA.	3	PRE-CAST ATLANTIC PRECAST / BRS

NAME OF UTILITY CONTRACTOR: **C.S. MILLER, LLC**
SURVEY AND DRAFTING DIVISION AS-BUILT DATE:

HOWARD SOIL CONSERVATION DISTRICT: REVIEWED FOR HOWARD SOIL CONSERVATION DISTRICT AND MEETS TECHNICAL REQUIREMENTS

Jim M... 8/3/05
NATURAL RESOURCES CONSERVATION DISTRICT

THIS PLAN IS APPROVED FOR SOIL EROSION AND SEDIMENT CONTROL BY THE HOWARD SOIL CONSERVATION DISTRICT.

John R. ... 8/5/05
HOWARD SOIL CONSERVATION DISTRICT

SEDIMENT CONTROL MEASURES FOR THIS CONTRACT WILL BE IMPLEMENTED IN ACCORDANCE WITH SECTION 219 OF THE HOWARD COUNTY STANDARD SPECIFICATIONS AND AS PER THIS PLAN

DEPARTMENT OF PUBLIC WORKS
HOWARD COUNTY, MARYLAND

DEPARTMENT OF PLANNING AND ZONING
HOWARD COUNTY, MARYLAND

Ruth ... 8-11-05
CHIEF, BUREAU OF UTILITIES

... 8/3/05
CHIEF, DEVELOPMENT ENGINEERING DIVISION

BENCHMARK ENGINEERING, INC.
8480 BALTIMORE NATIONAL PIKE A SUITE 418
ELLICOTT CITY, MARYLAND 21043
PHONE: 410-465-6100 FAX: 410-465-6844

Donald Mason 8/3/05

DES: DBT/MCR
DRN: DBT/MCR
CHK: DAM
DATE: 8-2-05

REVISIONS: 1/02 AS-BUILT DATA ADDED
2/02B RAISE SEWER MAIN 8 FEET AND REVISE TO PVC
REVISE PROFILE, SEWER HOUSE CONNECTION TABLE, SHC INVERTS MCE, QUANTITY CHART, ADD WHC TO LOT 55

PUBLIC SEWER MAIN PLAN, PROFILE, NOTES AND DETAILS

600 SCALE MAPS: BLOCKS:

TAYLOR FARM SECTION THREE, PHASE ONE
LOTS 54, 55 AND OPEN SPACE LOT 56
TAX MAP:10 BLOCK:23 / TAX MAP:16 BLOCK:5
ELECTION DISTRICT NO. 3
CONTRACT No.24-4241-D

SCALE: AS SHOWN
SHEET NO. 1 OF 2

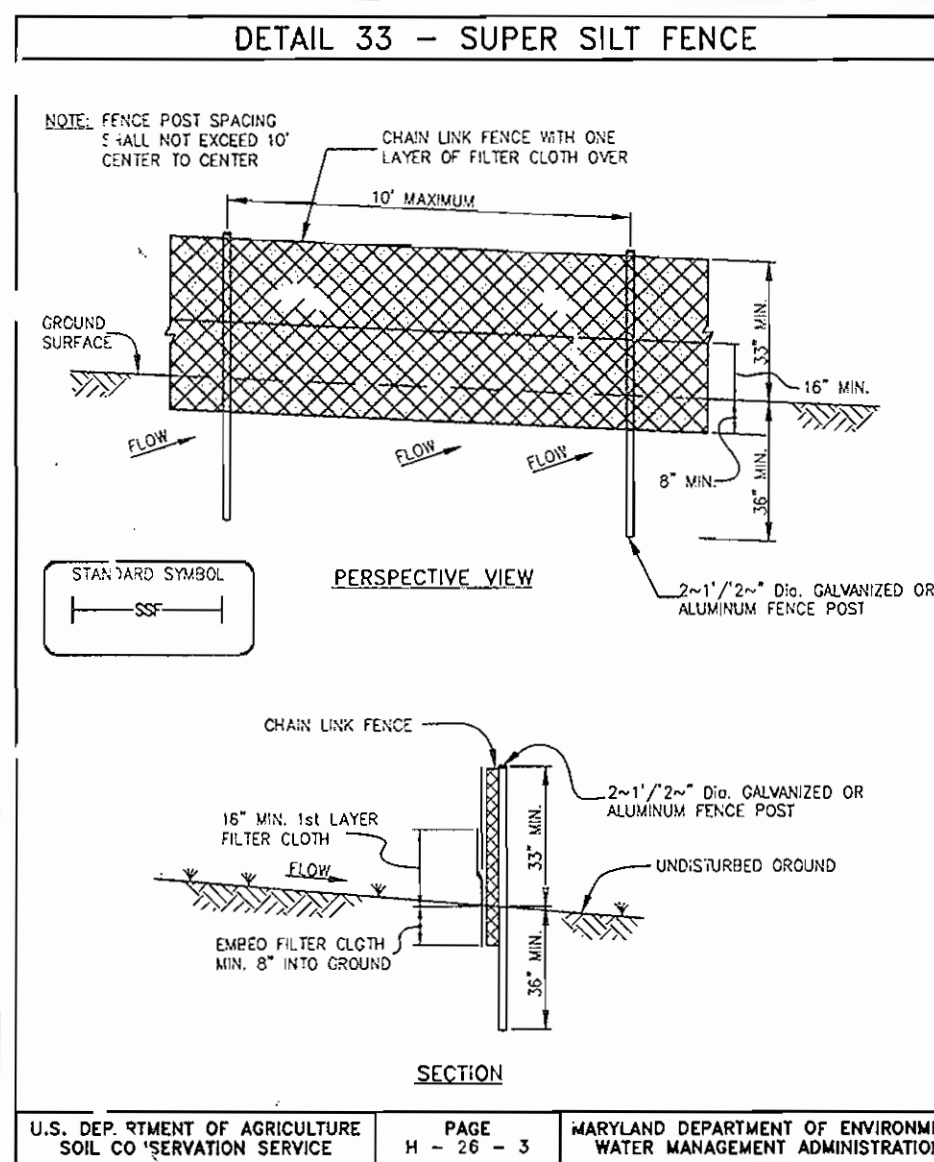

CONSTRUCTION SPECIFICATIONS

- Fencing shall be 42" in height and constructed in accordance with the latest Maryland State Highway Details for Chain Link Fencing. The specification for a 6' fence shall be used, substituting 42" fabric and 6' length posts.
- Chain link fence shall be fastened securely to the fence posts with wire ties. The lower tension wire, brace and truss rods, drive anchors and post caps are not required except on the ends of the fence.
- Filter cloth shall be secured to the chain link fence with ties spaced every 24" at the top and mid section.
- Filter cloth shall be embedded a minimum of 8" into the ground.
- When two sections of filter cloth adjoin each other, they shall be overlapped by 6" and folded.
- Maintenance shall be performed as needed and silt buildups removed when "bulges" develop in the silt fence, or when silt reaches 50% of fence height.
- Filter cloth shall be fastened securely to each fence post with wire ties or staples at top and mid section and shall meet the following requirements for Goodville Class F:

Tensile Strength	50 lbs/in (min.)	Test: MSMT 509
Tensile Modulus	20 lbs/in (min.)	Test: MSMT 509
Flow Rate	0.3 gal/ft/minute (max.)	Test: MSMT 522
Filtration Efficiency	75% (min.)	Test: MSMT 522

SUPER SILT FENCE DESIGN CRITERIA

Slope	Slope Steepness	Slope Length (Maximum)	Min. Fence Length (Minimum)
0 - 10%	0 - 10:1	Unlimited	Unlimited
10 - 20%	10:1 - 5:1	200 feet	1,500 feet
20 - 33%	5:1 - 3:1	100 feet	1,000 feet
33 - 50%	3:1 - 2:1	100 feet	500 feet
50% +	2:1 +	50 feet	250 feet

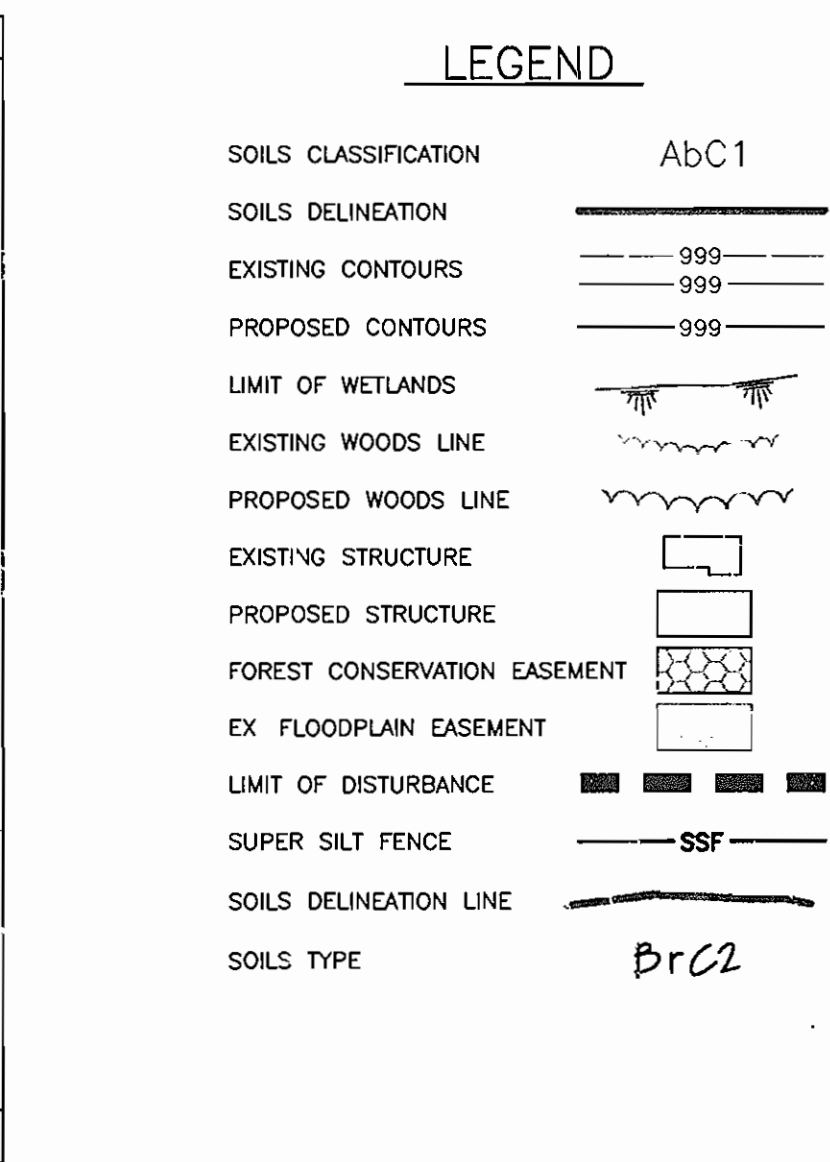

SEDIMENT CONTROL NOTES

- A MINIMUM OF 48 HOURS NOTICE MUST BE GIVEN TO THE HOWARD COUNTY DEPARTMENT OF INSPECTIONS AND PERMITS SEDIMENT CONTROL DIVISION PRIOR TO THE START OF ANY CONSTRUCTION.
- ALL VEGETATIVE AND STRUCTURAL PRACTICES ARE TO BE INSTALLED ACCORDING TO THE PROVISIONS OF THIS PLAN AND ARE TO BE IN CONFORMANCE WITH THE 1994 MARYLAND STANDARDS AND SPECIFICATIONS FOR SOIL EROSION AND SEDIMENT CONTROL AND REVISIONS THERE TO.
- FOLLOWING INITIAL SOIL DISTURBANCE OR REDISTURBANCE, PERMANENT OR TEMPORARY STABILIZATION SHALL BE COMPLETED WITHIN: A) 7 CALENDAR DAYS FOR ALL PERIMETER SEDIMENT CONTROL STRUCTURES, DIKES, PERIMETER SLOPES AND ALL SLOPES GREATER THAN 3:1, B) 14 DAYS AS TO ALL OTHER DISTURBED OR GRADED AREAS ON THE PROJECT SITE.
- ALL SEDIMENT TRAPS/BASINS SHOWN MUST BE FENCED AND WARNING SIGNS POSTED AROUND THEIR PERIMETER IN ACCORDANCE WITH VOL. 1, CHAPTER 12, OF THE HOWARD COUNTY DESIGN MANUAL, STORM DRAINAGE.
- ALL DISTURBED AREAS MUST BE STABILIZED WITHIN THE TIME PERIOD SPECIFIED ABOVE IN ACCORDANCE WITH THE 1994 MARYLAND STANDARDS AND SPECIFICATIONS FOR SOIL EROSION AND SEDIMENT CONTROL FOR PERMANENT SEEDINGS (SEC. 51) SOD (SEC. 54), TEMPORARY SEEDING (SEC. 50) AND MULCHING (SEC. 52). TEMPORARY STABILIZATION WITH MULCH ALONE CAN ONLY BE DONE WHEN RECOMMENDED SEEDING DATES DO NOT ALLOW FOR PROPER GERMINATION AND ESTABLISHMENT OF GRASSES.
- ALL SEDIMENT CONTROL STRUCTURES ARE TO REMAIN IN PLACE AND ARE TO BE MAINTAINED IN OPERATIVE CONDITION UNTIL PERMISSION FOR THEIR REMOVAL HAS BEEN OBTAINED FROM THE HOWARD COUNTY SEDIMENT CONTROL INSPECTOR.
- SITE ANALYSIS:

TOTAL AREA OF SITE	14.57 ACRES
TOTAL AREA DISTURBED	0.14 ACRES
AREA TO BE ROOFED OR PAVED	0.00 ACRES
AREA TO BE VEGETATIVELY STABILIZED	0.14 ACRES
TOTAL CUT	0 CU. YDS.
TOTAL FILL	0 CU. YDS.
OFFSITE FILL/HAUL	N/A
- ANY SEDIMENT CONTROL PRACTICE WHICH IS DISTURBED BY GRADING ACTIVITY FOR PLACEMENT OF UTILITIES MUST BE REPAIRED ON THE SAME DAY OF DISTURBANCE.
- ADDITIONAL SEDIMENT CONTROLS MUST BE PROVIDED, IF DEEMED NECESSARY BY THE HOWARD COUNTY SEDIMENT CONTROL INSPECTOR.
- ON ALL SITES WITH DISTURBED AREAS IN EXCESS OF 2 ACRES, APPROVAL OF THE INSPECTION AGENCY SHALL BE REQUESTED UPON COMPLETION OF INSTALLATION OF PERIMETER EROSION AND SEDIMENT CONTROLS, BUT BEFORE PROCEEDING WITH ANY OTHER EARTH DISTURBANCE OR GRADING. OTHER BUILDING OR GRADING INSPECTION APPROVALS MAY NOT BE AUTHORIZED UNTIL THIS INITIAL APPROVAL BY THE INSPECTION AGENCY IS MADE.
- TRENCHES FOR THE CONSTRUCTION OF UTILITIES ARE LIMITED TO THREE PIPE LENGTHS OR THAT WHICH CAN BE BACK FILLED AND STABILIZED WITHIN ONE WORKING DAY, WHICHEVER IS SHORTER.

IT IS THE RESPONSIBILITY OF THE CONTRACTOR TO IDENTIFY AN OFF-SITE BORROW OR FILL AREA WITH AN APPROVED SEDIMENT & EROSION CONTROL PLAN AND PERMIT.

21.0 STANDARD AND SPECIFICATIONS FOR TOPSOIL

Definition

Placement of topsoil over a prepared subsoil prior to establishment of permanent vegetation.

Purpose

To provide a suitable medium for vegetative growth. Soils of concern have low moisture content, low nutrient levels, low pH, materials toxic to plants, and/or unacceptable soil gradation.

Conditions Where Practice Applies

- This practice is limited to areas having 2:1 or flatter slopes where:
 - The texture of the exposed subsoil/parent material is not adequate to produce vegetative growth.
 - The soil material is so shallow that the rooting zone is not deep enough to support plants or furnish continuing supplies of moisture and plant nutrients.
 - The original soil to be vegetated contains material toxic to plant growth.
 - The soil is so acidic that treatment with limestone is not feasible. If, for the purpose of these Standards and Specifications, areas having slopes steeper than 2:1 require special consideration and design for adequate stabilization. Areas having slopes steeper than 2:1 shall have the appropriate stabilization shown on the plans.

Construction and Material Specifications

- Topsoil salvaged from the existing site may be used provided that it meets the standards as set forth in these specifications. Typically, the depth of topsoil to be salvaged for a given soil type can be found in the representative soil profile section in the Soil Survey published by USDA-SCS in cooperation with Maryland Agricultural Experimental Station.
- Topsoil Specifications - Soil to be used as topsoil must meet the following:
 - Topsoil shall be a loam, sandy loam, clay loam, silt loam, sandy clay loam, loamy sand. Other soils may be used if recommended by an agronomist or soil scientist and approved by the appropriate approval authority. Regardless, topsoil shall not be a mixture of contrasting textured subsoils and shall contain less than 5% by volume of cinders, stones, slag, coarse fragments, gravel, sticks, roots, trash, or other materials larger than 1 1/2" in diameter.
 - Topsoil must be free of plants or plant parts such as Bermuda grass, quack grass, Johnson grass, nutsedge, poison ivy, thistle, or others as specified.
 - Where the subsoil is either highly acidic or composed of heavy clays, ground limestone shall be spread at the rate of 4-8 tons/acre (200 '00 pounds per 1,000 square feet) prior to the placement of topsoil. Lime shall be distributed uniformly over designated areas and worked into the soil in conjunction with tillage operations as described in the following procedures.
- For sites having disturbed areas under 5 acres:
 - Place topsoil (if required) and apply soil amendments as specified in 20.0 Vegetative Stabilization - Section 1 - Vegetative Stabilization Methods and Materials.
- For sites having disturbed areas over 5 acres:
 - On soil meeting topsoil specifications, obtain test results dictating fertilizer and lime amendments required to bring the soil into compliance with the following:
 - pH for topsoil shall be between 6.0 and 7.5. If the tested soil demonstrates a pH of less than 6.0, sufficient lime shall be prescribed to raise the pH to 6.5 or higher.
 - Organic content of topsoil shall be not less than 1.5 percent by weight.
 - Topsoil having soluble salt content greater than 500 parts per million, shall not be used.
 - No sod or seed shall be placed on soil which has been treated with soil sterilants or chemicals used for weed control until sufficient time has elapsed (14 days min.) to permit dissipation of phytotoxic materials.

Note: Topsoil substitutes or amendments, as recommended by a qualified agronomist or soil scientist and approved by the appropriate approval authority, may be used in lieu of natural topsoil.

- Place topsoil (if required) and apply soil amendments as specified in 20.0 Vegetative Stabilization - Section 1 - Vegetative Stabilization Methods and Materials.

Topsoil Application

- When topsoiling, maintain needed erosion and sediment control practices such as diversions, Grade Stabilization Structures, Earth Dikes, Silt Fence and Sediment Traps and Basins.
- Grades on the areas to be topsoiled, which have been previously established, shall be maintained, about 4" - 8" higher in elevation.
- Topsoil shall be uniformly distributed in a 4" - 8" layer and lightly compacted to a minimum thickness of 4". Spreading shall be performed in such a manner that sodding or seeding can proceed with a minimum of additional preparation and tillage. Any irregularities in the surface resulting from topsoiling or other operations shall be corrected in order to prevent the formation of depressions or water pockets.
- Topsoil shall not be placed while the topsoil or subsoil is in a frozen or muddy condition, when the subsoil is excessively wet or in a condition that may otherwise be detrimental to proper grading and seedbed preparation. C-21-2
- Alternative for Permanent Seeding - Instead of applying the full amounts of lime and commercial fertilizer, composted sludge and amendments may be applied as specified below:
 - Composted Sludge Material for use as a soil conditioner for sites having disturbed areas over 5 acres shall be tested to prescribed amendments and for sites having disturbed areas under 5 acres shall conform to the following requirements:
 - Composted sludge shall be supplied by, or originate from, a person or persons that are permitted (at the time of acquisition of the compost) by the Maryland Department of the Environment under COMAR 26.04.06.
 - Composted sludge shall contain at least 1 percent nitrogen, 1.5 percent phosphorus, and 0.2 percent potassium and have a pH of 7.0 to 8.0. If compost does not meet these requirements, the appropriate constituents must be added to meet the requirements prior to use.
 - Composted sludge shall be applied at a rate of 1 ton/1,000 square feet.
 - Composted sludge shall be amended with a potassium fertilizer applied at the rate of 4 lb/1,000 square feet, and 1/3 the normal time application rate.

References: Guideline Specifications, Soil Preparation and Sodding, MD-VA, Pub. #1, Cooperative Extension Service, University of Maryland and Virginia Polytechnic Institutes, Revised 1973.

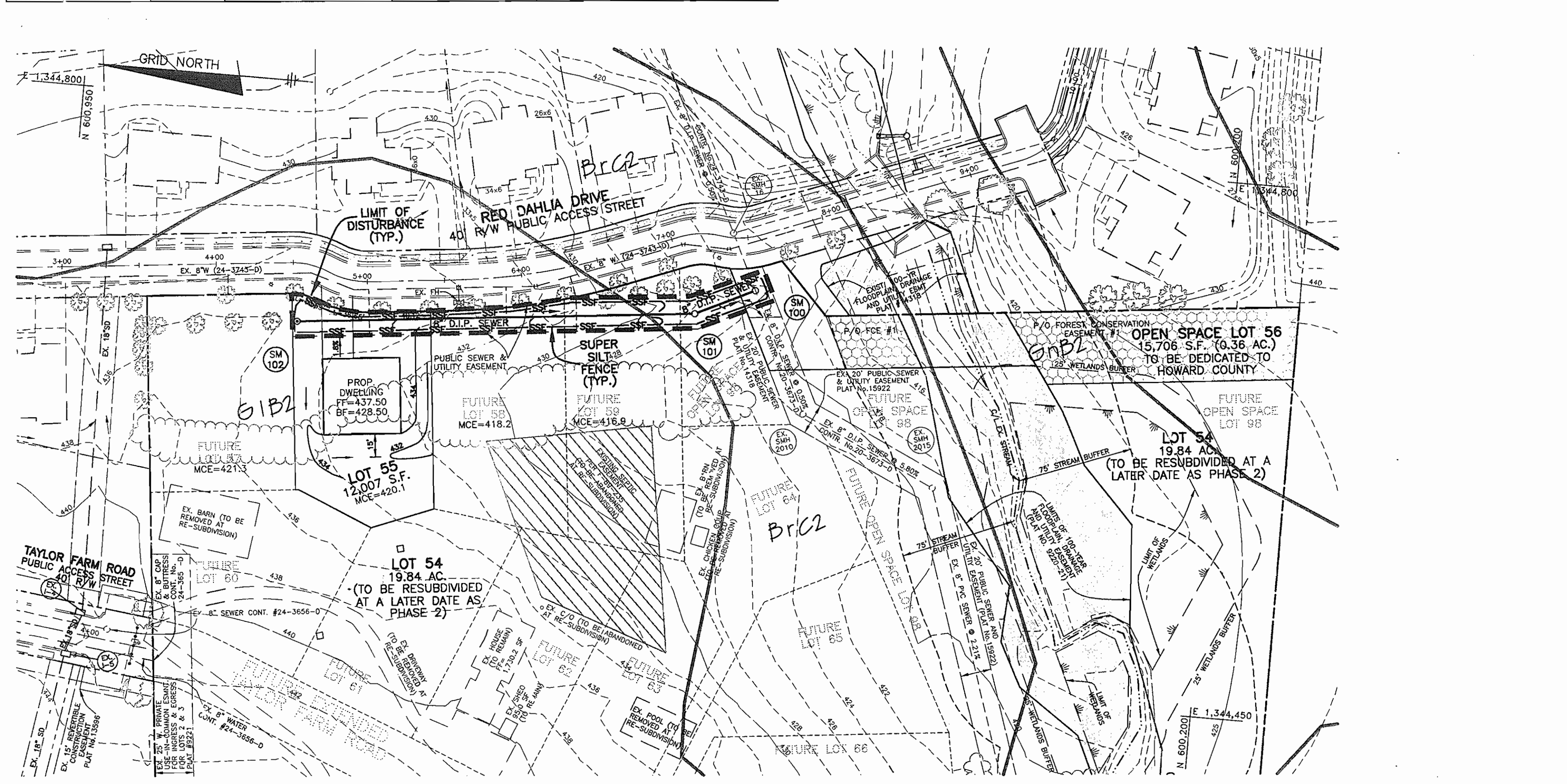

SEDIMENT & EROSION CONTROL PLAN
8" PUBLIC SEWER MAIN
SCALE: 1" = 50'

HOWARD SOIL CONSERVATION DISTRICT:
REVIEWED FOR HOWARD SOIL CONSERVATION DISTRICT AND MEETS TECHNICAL REQUIREMENTS

Jim Meyer 8/5/05
NATURAL RESOURCES CONSERVATION DIVISION

THIS PLAN IS APPROVED FOR SOIL EROSION AND SEDIMENT CONTROL BY THE HOWARD SOIL CONSERVATION DISTRICT.

John R. Roberts 8/5/05
HOWARD SOIL CONSERVATION DISTRICT

SEDIMENT CONTROL MEASURES FOR THIS CONTRACT WILL BE IMPLEMENTED IN ACCORDANCE WITH SECTION 219 OF THE HOWARD COUNTY STANDARD SPECIFICATIONS AND AS PER THIS PLAN F-05-162.

BY THE DEVELOPER:
I/WE CERTIFY THAT ALL DEVELOPMENT AND CONSTRUCTION WILL BE DONE ACCORDING TO THIS PLAN, AND THAT ANY RESPONSIBLE PERSONNEL INVOLVED IN THE CONSTRUCTION PROJECT WILL HAVE A CERTIFICATE OF ATTENDANCE AT A DEPARTMENT OF THE ENVIRONMENT APPROVED TRAINING PROGRAM FOR THE CONTROL OF SEDIMENT AND EROSION BEFORE BEGINNING THE PROJECT. I ALSO AUTHORIZE PERIODIC ON-SITE INSPECTION BY THE HOWARD SOIL CONSERVATION DISTRICT.

Steve K. Droebe 8-3-05
DEVELOPER: SECURITY DEVELOPMENT, LLC, MEMBER, STEVEN K. DROEBE

BY THE ENGINEER:
I CERTIFY THAT THIS PLAN FOR EROSION AND SEDIMENT CONTROL REPRESENTS A PRACTICAL AND WORKABLE PLAN BASED ON MY PERSONAL KNOWLEDGE OF THE SITE CONDITIONS AND THAT IT WAS PREPARED IN ACCORDANCE WITH THE REQUIREMENTS OF THE HOWARD SOIL CONSERVATION DISTRICT.

Donald A. Mason 8/3/05
ENGINEER: DONALD A. MASON, MD P.E. No.21443

SOILS LEGEND

MAP SYMBOL	SOIL GROUP	SOIL TYPE
Brc2	A	BRANDYWINE LOAM, 8 TO 15 PERCENT SLOPES, MODERATELY ERODED
Bc3	A	BRANDYWINE LOAM, 8 TO 15 PERCENT SLOPES, SEVERELY ERODED
ChB2	B	CHESTER SILT LOAM, 3 TO 8 PERCENT SLOPES, MODERATELY ERODED
GIB2	B	GLENELG LOAM, 3 TO 8 PERCENT SLOPES, MODERATELY ERODED
GIC2	B	GLENELG LOAM, 8 TO 15 PERCENT SLOPES, MODERATELY ERODED
GnB2	C*	GLENVILLE SILT LOAM, 3 TO 8 PERCENT SLOPES, MODERATELY ERODED

* INDICATES HYDRIC SOILS
TAKEN FROM SOIL SURVEY, HOWARD COUNTY, MARYLAND (ISSUED JULY 1988) MAP NO. 9

DEVELOPER: SECURITY DEVELOPMENT, L.L.C.
P.O. BOX 417
ELLIOTT CITY, MD 21041
410-465-4244

OWNER: LOT 3 OF FRIENDLY FARMS
JOSEPH J. AND CATHY E. DYMEK
10735 TAYLOR FARM ROAD
WOODSTOCK, MARYLAND 21163

OWNER: NON-BUILDABLE BULK PARCEL B
TAYLOR FARM DEVELOPMENT CORP.
2705 FALLSTON ROAD
FALLSTON, MARYLAND 21047

DEPARTMENT OF PUBLIC WORKS
HOWARD COUNTY, MARYLAND

Ruth Beisinger 8-11-05
CHIEF, BUREAU OF UTILITIES

DEPARTMENT OF PLANNING AND ZONING
HOWARD COUNTY, MARYLAND

Donald A. Mason 8/3/05
CHIEF, DEVELOPMENT ENGINEERING DIVISION

BENCHMARK ENGINEERING, INC.
8480 BALTIMORE NATIONAL PIKE & SUITE 418
ELLIOTT CITY, MARYLAND 21043
PHONE: 410-465-6105 FAX: 410-465-6644

DES: DBT/MCR
DRN: DBT/MCR
CHK: DAM
DATE: 8-2-05

BY NO. REVISIONS DATE

SEDIMENT AND EROSION CONTROL PLAN, NOTES & DETAILS

600 SCALE MAPS: BLOCKS:

ALL SEDIMENT & EROSION CONTROL FEATURES ARE TO BE REPAIRED IMMEDIATELY IF DISRUPTED BY UTILITY INSTALLATION

SEDIMENT CONTROL LOCATION AND IMPLEMENTATION SHOWN ON THIS PLAN IS SUBJECT TO REVISIONS IN THE FIELD AT THE DISCRETION OF THE SEDIMENT CONTROL INSPECTOR

ALL SEDIMENT CONTROL FEATURES SHALL BE INSTALLED IN ACCORDANCE WITH STANDARD DETAILS SHOWN IN THE 1994 MARYLAND STANDARDS AND SPECIFICATIONS FOR SOIL EROSION AND SEDIMENT CONTROL.

TAYLOR FARM
SECTION THREE, PHASE ONE
LOTS 54, 55 AND OPEN SPACE LOT 56
TAX MAP:10 BLOCK:23 / TAX MAP:16 BLOCK:5
ELECTION DISTRICT NO. 3
CONTRACT No.24-4241-D

SCALE: AS SHOWN
SHEET NO. 2 OF 2