

OLD FREDERICK ROAD SEWER EXTENSION @ ROGERS AVENUE HOWARD COUNTY, MARYLAND

DEPARTMENT OF PUBLIC WORKS

CAPITAL PROJECT No. S-6242

CONTRACT No. 10-4136

GENERAL NOTES

1. APPROXIMATE LOCATION OF EXISTING UTILITIES ARE SHOWN FROM RECORD DATA. THE CONTRACTOR SHALL TAKE ALL NECESSARY PRECAUTIONS TO PROTECT EXISTING UTILITIES AND SERVICES & MAINTAIN UNINTERRUPTED SERVICE. ANY DAMAGE INCURRED SHALL BE REPAIRED IMMEDIATELY TO THE SATISFACTION OF THE ENGINEER AT THE CONTRACTOR'S EXPENSE.
2. ALL HORIZONTAL CONTROLS ARE BASED ON MARYLAND STATE COORDINATES, NAD 83.
3. ALL VERTICAL CONTROLS ARE BASED ON U.S.G.S. DATUM NGVD29.
4. ALL PIPE ELEVATIONS SHOWN ARE INVERT ELEVATIONS UNLESS OTHERWISE NOTED ON THE DRAWINGS.
5. CLEAR ALL UTILITIES BY A MINIMUM OF 12". CLEAR ALL POLES BY 5'-0" MINIMUM OR TUNNEL AS REQUIRED. THE OWNER HAS CONTACTED THE UTILITY COMPANIES AND HAS MADE ARRANGEMENTS FOR BRACING OF POLES AS SHOWN ON THE DRAWINGS. IN THE EVENT THE CONTRACTOR'S WORK REQUIRES THE BRACING OF ADDITIONAL POLES, ANY COST INCURRED BY THE OWNER FOR THE BRACING OF ADDITIONAL POLES OR DAMAGES SHALL BE DEDUCTED FROM MONEY OWED THE CONTRACTOR. THE CONTRACTOR SHALL COORDINATE WITH THE UTILITY COMPANIES TO SCHEDULE THE BRACING OF THE POLES.
6. FOR DETAILS NOT SHOWN ON THE DRAWINGS, AND FOR MATERIALS AND CONSTRUCTION METHODS, USE HOWARD COUNTY DESIGN MANUAL, VOLUME IV, STANDARD SPECIFICATIONS AND DETAILS FOR CONSTRUCTION (LATEST EDITION). THE CONTRACTOR SHALL HAVE A COPY OF VOLUME IV ON THE JOB SITE.
7. WHERE TEST PITS HAVE BEEN MADE ON EXISTING UTILITIES, THEY ARE NOTED BY THE SYMBOL  AT THE LOCATION OF THE TEST PIT. A NOTE OR NOTES CONTAINING THE RESULTS OF THE TEST PIT OR PITS IS INCLUDED ON THE DRAWINGS. EXISTING UTILITIES IN THE VICINITY OF THE PROPOSED WORK FOR WHICH TEST PITS HAVE NOT BEEN DUG SHALL BE LOCATED BY THE CONTRACTOR TWO WEEKS IN ADVANCE OF CONSTRUCTION OPERATIONS AT HIS OWN EXPENSE.
8. CONTRACTOR SHALL NOTIFY THE FOLLOWING UTILITY COMPANIES OR AGENCIES AT LEAST FIVE WORKING DAYS BEFORE STARTING WORK SHOWN ON THIS DRAWING:
 AT & T _____ 1-800-252-1133
 BG&E (CONTRACTOR SERVICES) _____ 410-850-4620
 BG&E - UNDERGROUND DAMAGE CONTROL _____ 410-787-9068
 BUREAU OF UTILITIES (DPW) _____ 410-313-4900
 COLONIAL PIPELINE CO. _____ 410-795-1390
 MISS UTILITY _____ 1-800-257-7777
 STATE HIGHWAY ADMINISTRATION _____ 410-531-5533
 VERIZON _____ 1-800-743-0033/410-224-9210
9. TREES AND SHRUBS ARE TO BE PROTECTED FROM DAMAGE TO THE MAXIMUM EXTENT. TREES AND SHRUBS LOCATED WITHIN THE CONSTRUCTION STRIP ARE NOT TO BE REMOVED OR DAMAGED BY THE CONTRACTOR.
10. CONTRACTOR SHALL REMOVE TREES, STUMPS AND ROOTS ALONG LINE OF EXCAVATION. PAYMENT FOR SUCH REMOVAL SHALL BE INCLUDED IN THE UNIT PRICE BID FOR CONSTRUCTION OF THE MAIN.
11. THE CONTRACTOR SHALL NOTIFY THE BUREAU OF HIGHWAYS, HOWARD COUNTY, AT (410)313-7450 AT LEAST FIVE WORKING DAYS BEFORE ANY OPEN CUT OF ANY COUNTY ROAD OR BORING/JACKING OPERATION IN COUNTY ROADS FOR LAYING SEWER MAINS OR HOUSE CONNECTIONS. THE APPROVAL OF THESE DRAWINGS WILL CONSTITUTE COMPLIANCE WITH DPW REQUIREMENTS PER SECTION 18.114(d) OF THE HOWARD COUNTY CODE.
12. ALL SEWER MAINS SHALL BE PVC UNLESS OTHERWISE NOTED.
13. ALL MANHOLES SHALL BE 4'-0" INSIDE DIAMETER UNLESS OTHERWISE NOTED.
14. MANHOLES DESIGNATED W.T. IN PLAN AND PROFILE SHALL HAVE WATERTIGHT FRAME AND COVER, STANDARD DETAIL 05.52. WHERE WATERTIGHT MANHOLE FRAME AND COVER ARE USED, SET TOP OF FRAME 1'-6" ABOVE FINISHED GRADE UNLESS OTHERWISE NOTED ON THE DRAWINGS.
15. HOUSE(S) WITH THE SYMBOL "C.N.S." INDICATES THAT CELLAR CANNOT BE SERVED.
16. CONSTRUCTION STAKEOUT SHALL BE PERFORMED BY CONTRACTOR.

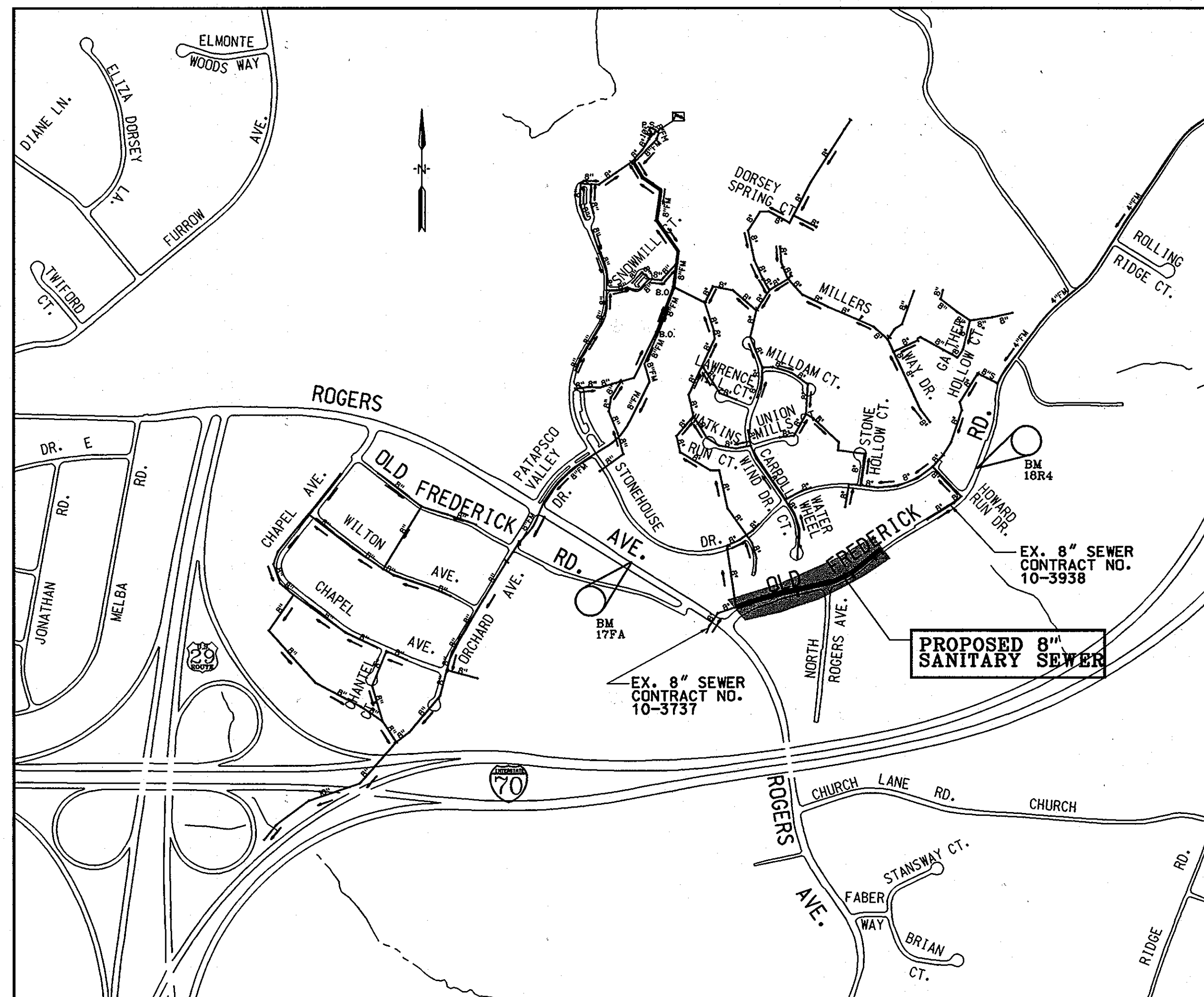

LOCATION MAP

SCALE: 1" = 600'

TYPE OF BUILDING: RESIDENTIAL
 NUMBER OF PARCELS: 7
 NUMBER OF SEWER HOUSE CONNECTIONS: 7
 DRAINAGE AREA: PATAPSCO
 SEWER CODE (FOR COUNTY USE ONLY) 1454850

HOWARD COUNTY GEODETIC SURVEY CONTROL
 NO. 17FA NO. 18R4
 N 594948.349 N 595543.252
 E 1364626.768 E 1366800.879
 ELEV. 477.488 ELEV. 475.951
 NAD83(91) (HORIZONTAL)
 NGVD29 (VERTICAL)

LEGEND

- TRAVERSE POINT
- PROPOSED SAN. SEWER
- PROPOSED MANHOLE
- MCE MINIMUM CELLAR ELEVATION
- LIMIT OF DISTURBANCE
- SILT FENCE
- EXISTING SAN. SEWER
- EXISTING MANHOLE
- EXISTING WATER MAIN
- EXISTING GAS MAIN
- EXISTING UNDER GROUND ELECTRIC
- EXISTING OVERHEAD SERVICE
- DECIDUOUS TREE
- CONIFEROUS TREE

INDEX OF SHEETS	
SHEET No.	DESCRIPTION
1	TITLE SHEET
2	8" SANITARY SEWER PLAN AND PROFILE
3	EROSION & SEDIMENT CONTROL, NOTES & DETAILS

QUANTITIES				
ITEM	UNIT	ESTIMATE	AS-BUILT	MATERIAL SUPPLIER
8" PVC SEWER	LF	990	282.0	J.M. B.R.S.
4' DIA STD MH	EA	5	5EA	PRECAST ATLANTIC
4' DIA MH RISER	VF	20	22.93	PRECAST ATLANTIC
4" SHC	LF	180	220.0	J.M. B.R.S.

NAME OF UTILITY CONTRACTOR: THE MATROCIANI CO.

CHECKBOX
AS-BUILT DATE: Oct. 1, 2004
SURVEY AND DRAFTING DIVISION





RESTORATION SCHEDULE		
LOCATION	DISTANCE	TYPE
EX. MH. TO MH. 5	990'	SEEDING & MULCH
MH. 1 TO MH. 2	140'	BITUMINOUS CONCRETE

PLOTTED: 02:22 PM on Thursday, March 04, 2004
 BY: Kevin Jackson, Division: Environmental Engineering
 FILE: m:\2001\010105\Drawings\GDW\S.dgn

M:\2001\010105\Drawings\G101.WS.DGN

AS BUILT

DEPARTMENT OF PUBLIC WORKS
HOWARD COUNTY, MARYLAND

 3/16/04
 DIRECTOR OF PUBLIC WORKS DATE
 3/11/04
 CHIEF, BUREAU OF ENGINEERING DATE
 3-15-04
 CHIEF, BUREAU OF UTILITIES DATE
 3/11/04
 CHIEF, UTILITY DESIGN DIVISION DATE

KCI
 TECHNOLOGIES
 10 NORTH PARK DRIVE
 HURT VALLEY, MD 21050
 PHONE: (410) 316-7800
 FAX: (410) 316-7817
 www.kci.com

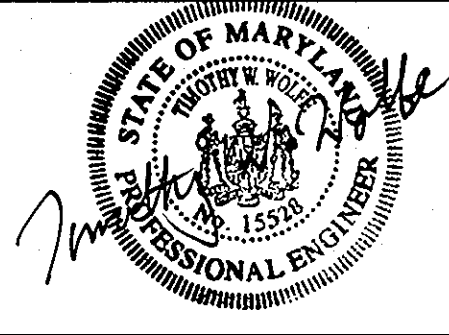
 PROFESSIONAL ENGINEER

DES: KAK			
DRN: KFJ			
CHK: TW			
DATE: MAR. 04	KCI	1	AS-BUILT DATA ADDED TO PLAN
BY	NO.	REVISION	DATE

TITLE SHEET

600' SCALE MAP NO. 17 BLOCK NO. 12

**OLD FREDERICK ROAD
SEWER EXTENSION @ ROGERS AVENUE**
 CAPITAL PROJECT No. S-6242
 CONTRACT No. 10-4136
 ELECTION DISTRICT NO. 2 HOWARD COUNTY, MARYLAND

SCALE
AS SHOWN
SHEET
1 OF 3

DANIELS MILL OVERLOOK
SECTION 2 AREA 1
LOTS 20 THRU 84
PLAT NO. 12764

DANIELS MILL OVERLOOK
SECTION 2 AREA 3
LOTS 131 THRU 176
PLAT NO. 12787
(PROPERTY SERVED
FROM ADJACENT SEWER
TO THE NORTH)

Contractor shall remove the
existing tree prior to constructing
the sewer from MH 4 to MH 5.
Remove and dispose entire tree
including branches, limbs, stump
and debris to 6 inches below
existing grade. Refill cavity to
grade with topsoil then seed
and mulch.

DANIELS MILL OVERLOOK
SECTION 3, AREA 1
PLAT NO. 13292

ROGERS AVENUE

OLD FREDERICK ROAD

ROGERS AVENUE N

TRAVERSE COORDINATE SCHEDULE			
NUMBER	NORTHING	EASTING	ELEVATION
TRAV. 8	595048.95	1366268.94	487.37
TRAV. 9	594794.55	1365901.10	470.41
TRAV. 10	594642.61	1365282.59	477.03

PLAN
SCALE: 1" = 50'

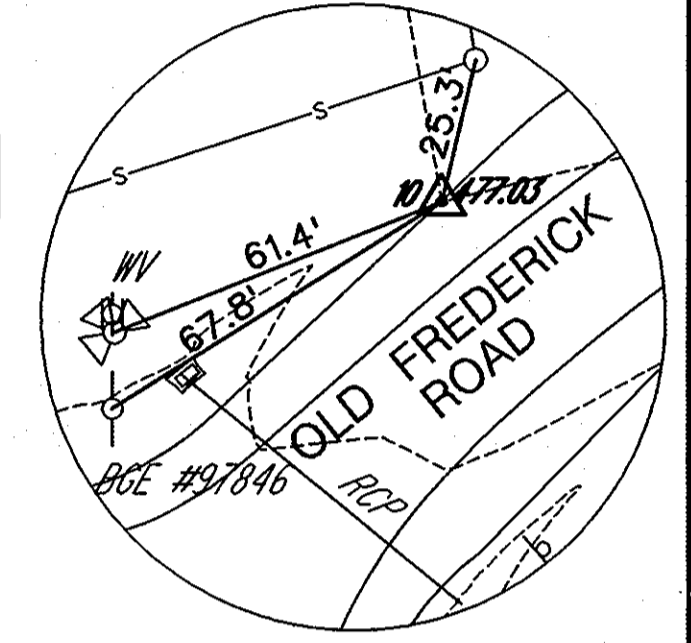

TRAVERSE NO. 10

SANITARY SEWER
STAKEOUT COORDINATES SCHEDULE

NAME	NORTHING	EASTING
SSMH 1	594714.33	1365424.64
SSMH 2	594754.67	1365569.74
SSMH 3	594829.67	1365906.27
SSMH 4	594884.83	1366015.37
SSMH 5	595028.14	1366193.67

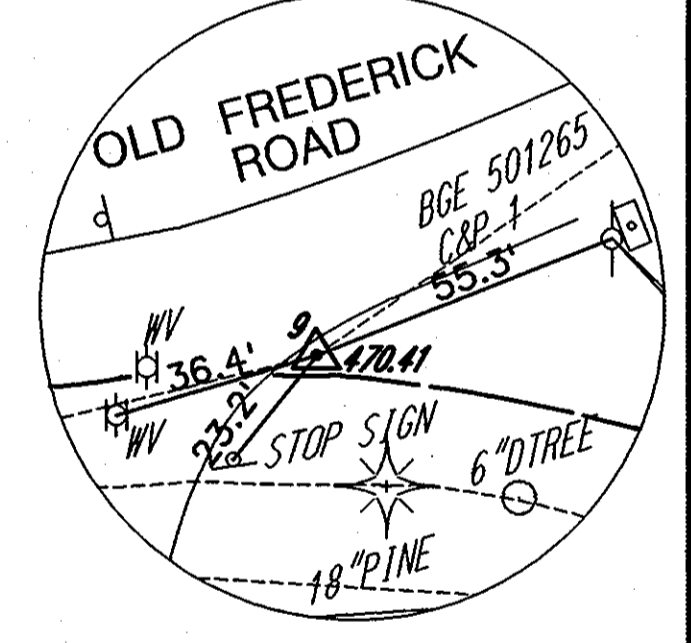
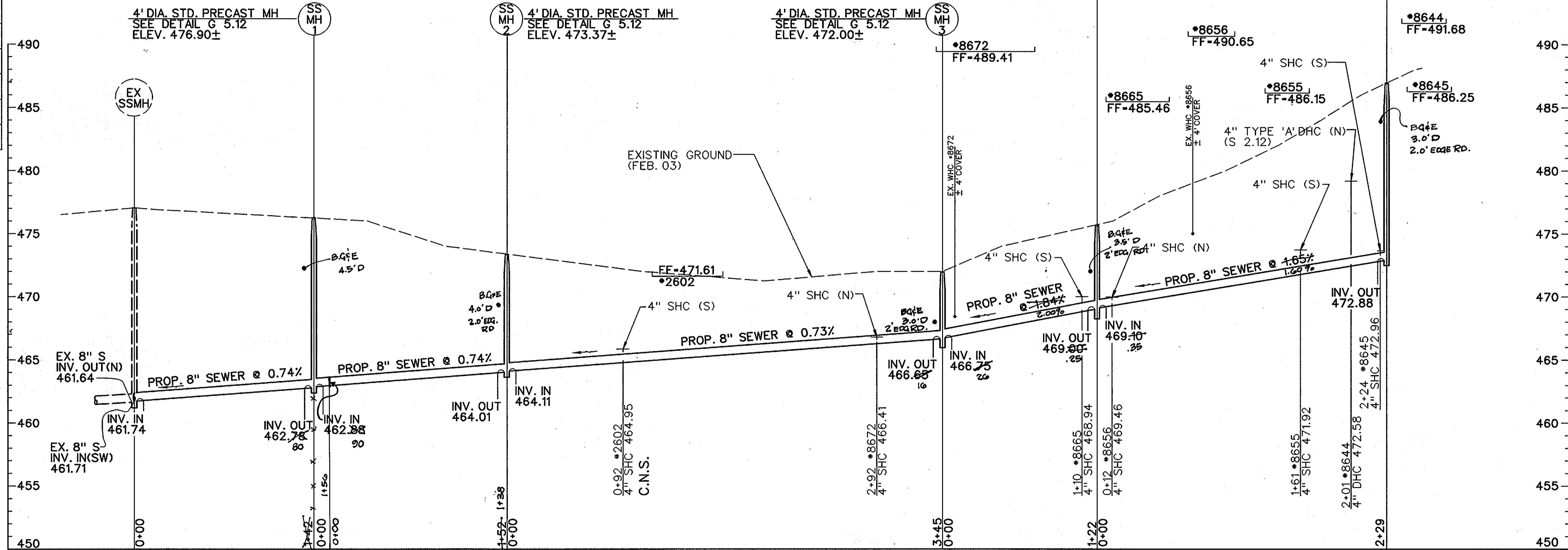

TRAVERSE NO. 9

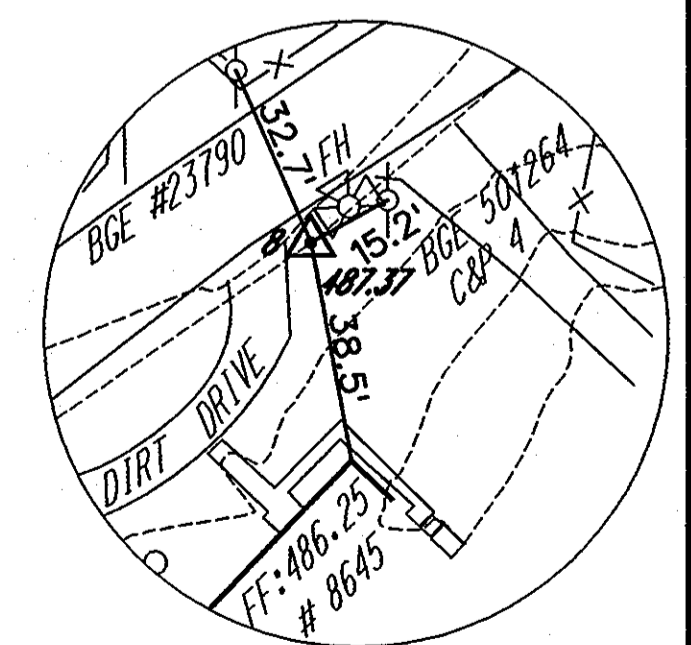

TRAVERSE NO. 8

PROFILE
SCALE: HORIZONTAL 1" = 50'
VERTICAL 1" = 5'

AS BUILT

REVIEWED FOR HOWARD S.C.D. AND MEETS
TECHNICAL REQUIREMENTS.

U.S. NATURAL RESOURCES CONSERVATION SERVICE

THIS DEVELOPMENT PLAN IS APPROVED FOR
THE SOIL EROSION & SEDIMENT CONTROL BY THE
HOWARD SOIL CONSERVATION DISTRICT.

APPROVED _____ DATE _____
HOWARD S.C.D.

DEPARTMENT OF PUBLIC WORKS
HOWARD COUNTY, MARYLAND

[Signature] 3/11/04
DIRECTOR OF PUBLIC WORKS DATE
[Signature] 3-15-04
CHIEF, BUREAU OF UTILITIES DATE

[Signature] 3/11/04
CHIEF, BUREAU OF ENGINEERING DATE
[Signature] 3/11/04
CHIEF, UTILITY DESIGN DIVISION DATE

ENGINEERS
PLANNERS
SCIENTISTS
CONSTRUCTION MANAGERS
KCI
TECHNOLOGIES
10 North Park Drive
Hunt Valley, MD 21030
Phone: (410) 316-7800
Fax: (410) 316-7817
www.kci.com



DES: KAK	DFC	Add tree removal note.	3/2/04
DRN: KFJ			
CHK: TW			
DATE: MAR. 04	KCI	ASBUILT DATA ADDED TO PLAN	12/10/04
BY NO.		REVISION	

8" SANITARY SEWER
PLAN AND PROFILE

OLD FREDERICK ROAD
SEWER EXTENSION @ ROGERS AVENUE
CAPITAL PROJECT No. S-6242
CONTRACT No. 10-4136
ELECTION DISTRICT NO. 2 HOWARD COUNTY, MARYLAND

SCALE
AS SHOWN
SHEET
2 OF 3

PLOTTED: 02:40 PM on Thursday, March 04, 2004
BY: Kevin Jackson, Division Environmental Engineering
FILE: m:\2001\010105\Drawings\102WS.DGN

M:\2001\010105\DRAWINGS\102WS.DGN

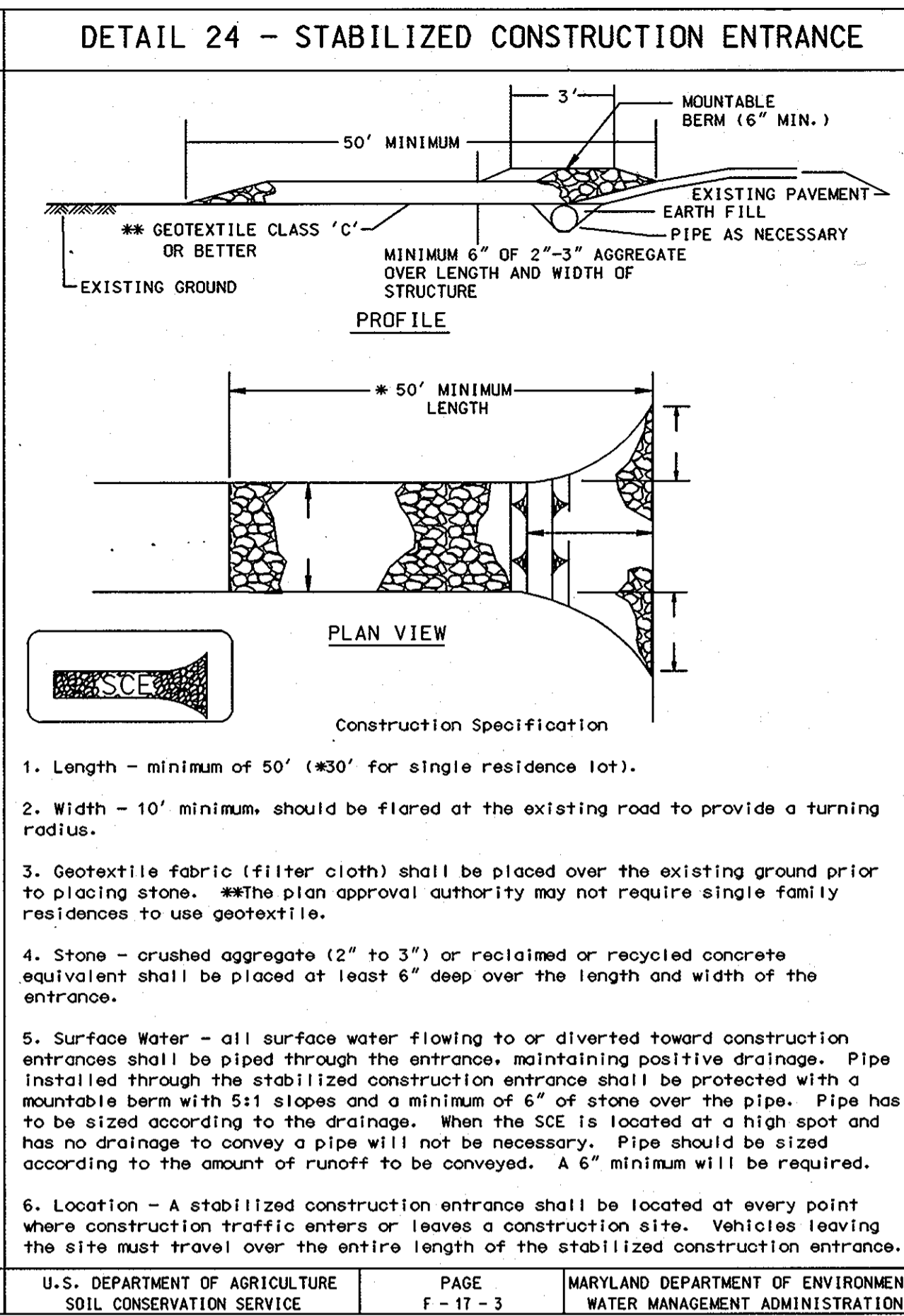
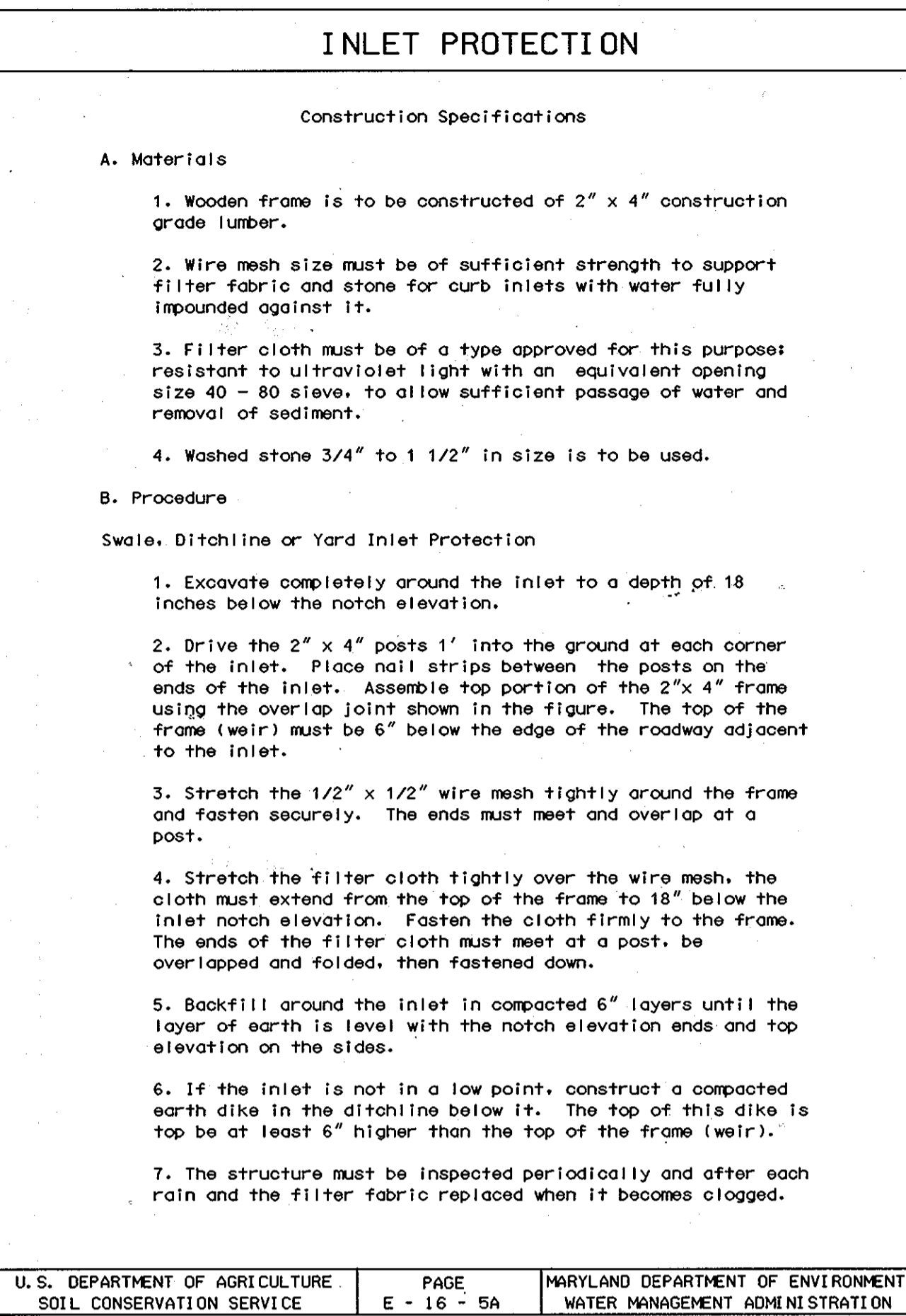
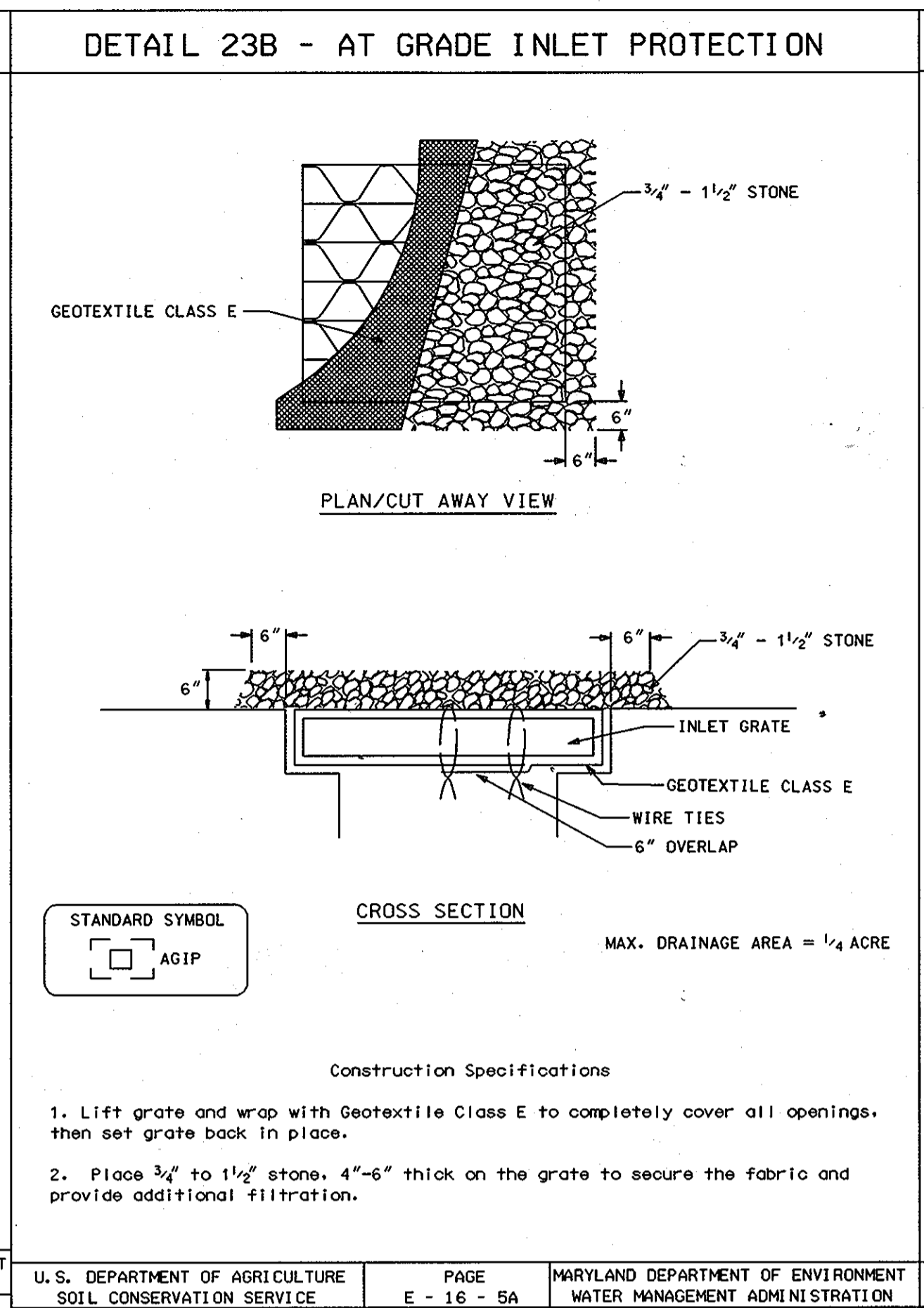
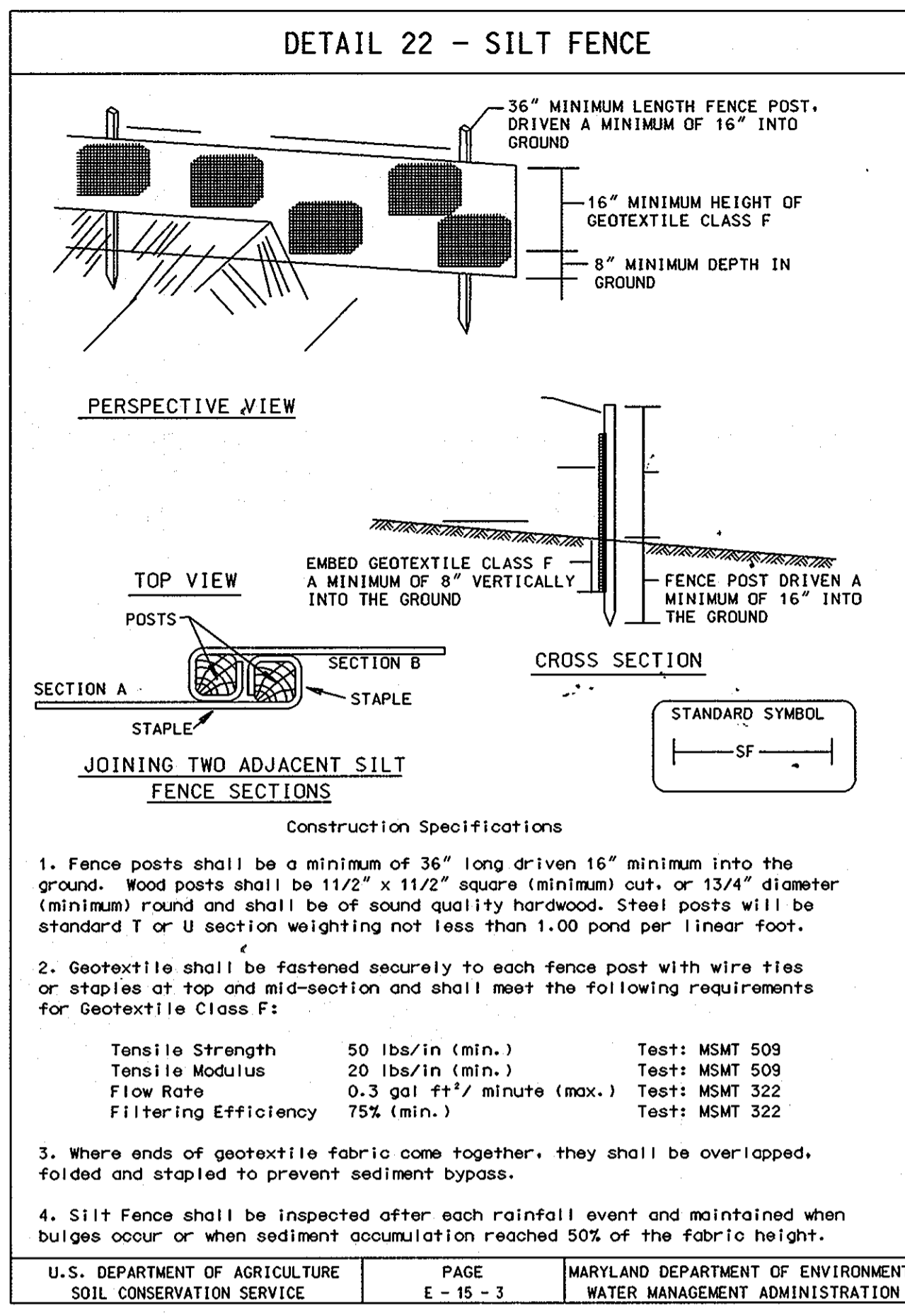

NOTE:

- CONTRACTOR IS TO PROVIDE SEDIMENT CONTROL AS DIRECTED BY THE INSPECTOR.
- LOD IS EQUAL TO THE LIMITS OF SEDIMENT CONTROL.

DEVELOPER'S CERTIFICATION

"I/WE CERTIFY THAT ALL DEVELOPMENT AND CONSTRUCTION WILL BE DONE ACCORDING TO THIS PLAN, AND THAT ANY RESPONSIBLE PERSONNEL INVOLVED IN THE CONSTRUCTION PROJECT WILL HAVE A CERTIFICATE OF ATTENDANCE AT A DEPARTMENT OF THE ENVIRONMENT APPROVED TRAINING PROGRAM FOR THE CONTROL OF SEDIMENT AND EROSION BEFORE BEGINNING THE PROJECT. I ALSO AUTHORIZE PERIODIC ON-SITE INSPECTION BY THE HOWARD SOIL CONSERVATION DISTRICT."

Robert Seaman 3/11/04
BUREAU OF ENGINEERING
DEPARTMENT OF PUBLIC WORKS

ENGINEER'S CERTIFICATION

"I/WE CERTIFY THAT THIS PLAN FOR EROSION AND SEDIMENT CONTROL REPRESENTS A PRACTICAL AND WORKABLE PLAN BASED ON MY PERSONAL KNOWLEDGE OF THE SITE CONDITIONS AND THAT IT WAS PREPARED IN ACCORDANCE WITH THE REQUIREMENTS OF THE HOWARD SOIL CONSERVATION DISTRICT."

Timothy W. Wolfe 3/11/04
DATE

REVIEWED FOR HOWARD S.C.D. AND MEETS TECHNICAL REQUIREMENTS.

Jan Rogers 3/11/04
U.S. NATURAL RESOURCES
CONSERVATION SERVICE

THIS DEVELOPMENT PLAN IS APPROVED FOR THE SOIL EROSION & SEDIMENT CONTROL BY THE HOWARD SOIL CONSERVATION DISTRICT.

John R. Robertson 3/11/04
APPROVED DATE
HOWARD S.C.D.

PERMANENT SEEDING NOTES

APPLY TO GRADED OR CLEARED AREAS NOT SUBJECT TO IMMEDIATE FURTHER DISTURBANCE WHERE A PERMANENT LONG-LIVED VEGETATIVE COVER IS NEEDED.

SEEDBED PREPARATION: LOOSEN UPPER THREE INCHES OF SOIL BY RAKING, DISKING OR OTHER ACCEPTABLE MEANS BEFORE SEEDING, IF NOT PREVIOUSLY LOOSENED.

SOIL AMENDMENTS: IN LIEU OF SOIL TEST RECOMMENDATIONS, USE ONE OF THE FOLLOWING SCHEDULES:

- 1. PREFERRED -** APPLY 2 TONS PER ACRES DOLOMITIC LIMESTONE (92 LBS/1000 SQ FT.) AND 500 LBS PER ACRE 10-10-10 FERTILIZER (14 LBS/1000 SQ FT.) BEFORE SEEDING. HARROW OR DISK INTO UPPER THREE INCHES OF SOIL. AT TIME OF SEEDING, APPLY 400 LBS PER ACRE 30-0-0 UREAFORM FERTILIZER (9 LBS/1000 SQ FT.).
- 2. ACCEPTABLE -** APPLY 2 TONS PER ACRE DOLOMITIC LIMESTONE (92 LBS/1000 SQ FT.) AND 1000 LBS PER ACRE 10-10-10 FERTILIZER (23 LBS/1000 SQ FT.) BEFORE SEEDING. HARROW OR DISK INTO UPPER THREE INCHES OF SOIL.

SEEDING - FOR THE PERIODS MARCH 1 THRU APRIL 30, AND AUGUST 1 THRU OCTOBER 15, SEED WITH 60 LBS PER ACRE (1.4 LBS/1000 SQ FT.) OF KENTUCKY 31 TALL FESCUE. FOR THE PERIOD MAY 1 THRU JULY 31, SEED WITH 60 LBS KENTUCKY 31 TALL FESCUE PER ACRE AND 2 LBS PER ACRE (.05 LBS/1000 SQ FT.) OF WEEPING LOVEGRASS. DURING THE PERIOD OF OCTOBER 16 THRU FEBRUARY 28, PROTECT SITE BY: OPTION (1) 2 TONS PER ACRE OF WELL ANCHORED STRAW MULCH AND SEED AS SOON AS POSSIBLE IN THE SPRING. OPTION (2) USE SOD. OPTION (3) SEED WITH 60 LBS/ACRE KENTUCKY 31 TALL FESCUE AND MULCH WITH 2 TONS/ACRE WELL ANCHORED STRAW.

MULCHING - APPLY 1-1/2 TO 2 TONS PER ACRE (70 TO 90 LBS/1000 SQ FT.) OF UNROTTED SMALL GRAIN STRAW IMMEDIATELY AFTER SEEDING. ANCHOR MULCH IMMEDIATELY AFTER APPLICATION USING MULCH ANCHORING TOOL OR 218 GALLONS PER ACRE (5 GAL/1000 SQ FT.) OF EMULSIFIED ASPHALT ON FLAT AREAS. ON SLOPES 8 FEET OR HIGHER, USE 348 GALLONS PER ACRE (8 GAL/1000 SQ FT.) FOR ANCHORING.

MAINTENANCE - INSPECT ALL SEEDED AREAS AND MAKE NEEDED REPAIRS, REPLACEMENTS AND RESEEDINGS.

TEMPORARY SEEDING NOTES

APPLY TO GRADED OR CLEARED AREAS LIKELY TO BE REDISTURBED WHERE A SHORT-TERM VEGETATIVE COVER IS NEEDED.

SEEDBED PREPARATION: LOOSEN UPPER THREE INCHES OF SOIL BY RAKING, DISKING OR OTHER ACCEPTABLE MEANS BEFORE SEEDING, IF NOT PREVIOUSLY LOOSENED.

SOIL AMENDMENTS: - APPLY 600 LBS PER ACRE 10-10-10 FERTILIZER (14 LBS/1000 SQ FT.).

SEEDING - FOR PERIODS MARCH 1 THRU APRIL 30 AND FROM AUGUST 15 THRU OCTOBER 15, SEED WITH 2-1/2 BUSHEL PER ACRE OF ANNUAL RYE (3.2 LBS/1000 SQ FT.). FOR THE PERIOD MAY 1 THRU AUGUST 14, SEED WITH 3 LBS PER ACRE OF WEEPING LOVEGRASS (.07 LBS/1000 SQ FT.). FOR THE PERIOD NOVEMBER 16 THRU FEBRUARY 28, PROTECT SITE BY APPLYING 2 TONS PER ACRE OF WELL ANCHORED STRAW MULCH AND SEED AS SOON AS POSSIBLE IN THE SPRING. OR USE SOD.

MULCHING - APPLY 1-1/2 TO 2 TONS PER ACRE (70 TO 90 LBS/1000 SQ FT.) OF UNROTTED SMALL GRAIN STRAW IMMEDIATELY AFTER SEEDING. ANCHOR MULCH IMMEDIATELY AFTER APPLICATION USING MULCH ANCHORING TOOL OR 218 GAL PER ACRE (5 GAL/1000 SQ FT.) OF EMULSIFIED ASPHALT ON FLAT AREAS. ON SLOPES 8 FT OR HIGHER, USE 348 GAL PER ACRE (8 GAL/1000 SQ FT.) FOR ANCHORING.

REFER TO THE 1994 MARYLAND STANDARDS AND SPECIFICATIONS FOR SOIL EROSION AND SEDIMENT CONTROL FOR RATE AND METHODS NOT COVERED.

TRAFFIC MAINTENANCE

FOR TRAFFIC MAINTENANCE REQUIREMENTS SEE SPECIFICATION DOCUMENT D, PARAGRAPH 16.

SEQUENCE OF CONSTRUCTION

- OBTAIN GRADING PERMIT.
- LAYOUT ALIGNMENT AT SITE. (1 DAY)
- INSTALL SEDIMENT CONTROL DEVICES (INLET PROTECTION DEVICES) AS SHOWN ON PLAN.
- EXCAVATE TRENCH TO THE GRADE SPECIFIED ON THE PROFILE. INSTALL SEWER MAIN AND BACKFILL TRENCH AND RESURFACE WITH BITUMINOUS PAVING (30 DAYS) TRENCHES FOR THE CONSTRUCTION OF UTILITIES IS LIMITED TO 25' OF PIPE LENGTH OR THAT WHICH CAN BE BACK FILLED AND STABILIZED WITHIN ONE WORKING DAY, WHICHEVER IS SHORTER.
- CLEAN UP CONSTRUCTION SITE. (1 DAY)
- REMOVE SEDIMENT CONTROL DEVICES AFTER PERMISSION IS GRANTED BY THE SEDIMENT CONTROL INSPECTOR. (1 DAY)

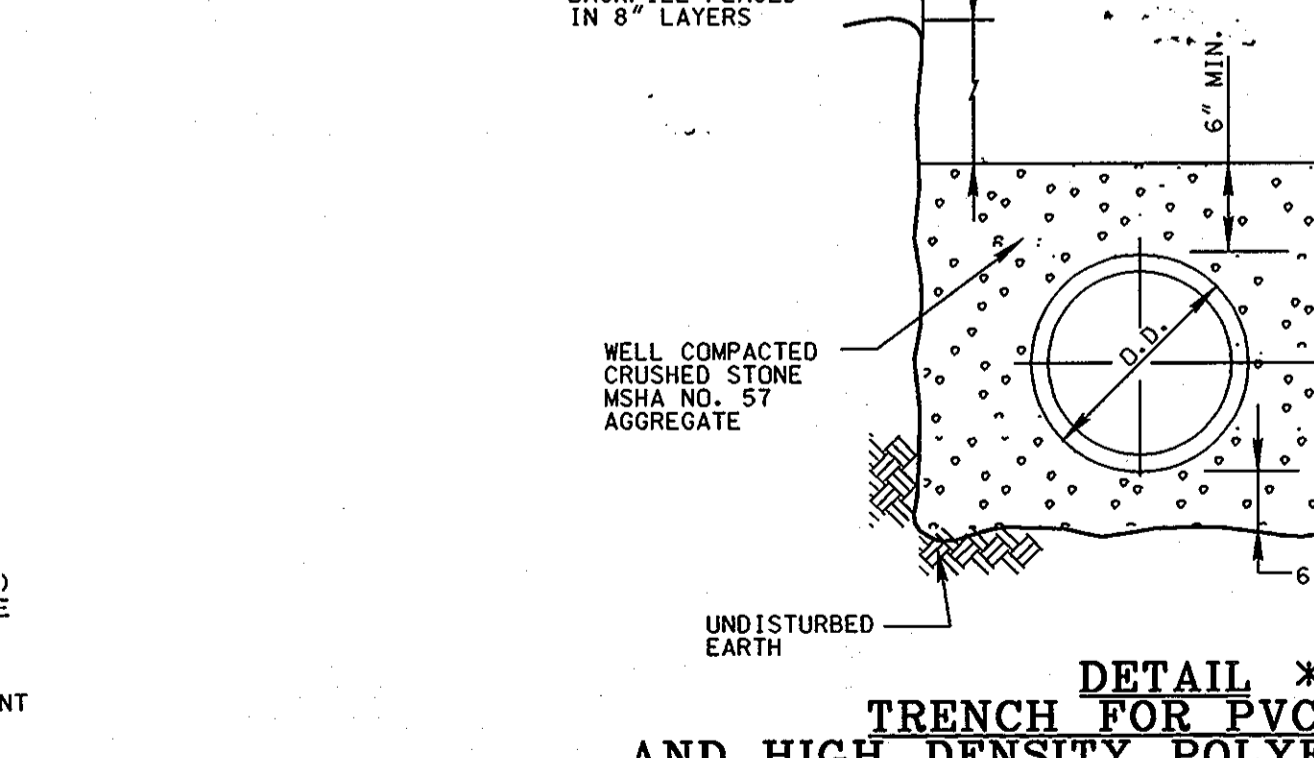

STANDARD SEDIMENT CONTROL NOTES

- A MINIMUM OF 48 HOURS NOTICE MUST BE GIVEN TO THE HOWARD COUNTY DEPARTMENT OF INSPECTIONS, LICENSES AND PERMITS, SEDIMENT CONTROL DIVISION PRIOR TO THE START OF ANY CONSTRUCTION. (313-1855).
- ALL VEGETATIVE AND STRUCTURAL PRACTICES ARE TO BE INSTALLED ACCORDING TO THE PROVISIONS OF THIS PLAN AND ARE TO BE IN CONFORMANCE WITH THE MOST CURRENT MARYLAND STANDARDS AND SPECIFICATIONS FOR SOIL EROSION AND SEDIMENT CONTROL, AND REVISIONS THERETO.
- FOLLOWING INITIAL SOIL DISTURBANCE OR REDISTURBANCE, PERMANENT OR TEMPORARY STABILIZATION SHALL BE COMPLETED WITHIN:
 - 7 CALENDAR DAYS FOR ALL PERIMETER SEDIMENT CONTROL STRUCTURES, DIKES, PERIMETER SLOPES AND ALL SLOPES GREATER THAN 3:1.
 - 14 DAYS AS TO ALL OTHER DISTURBED OR GRADED AREAS ON THE PROJECT SITE.
- ALL SEDIMENT TRAPS/BASINS SHOWN MUST BE FENCED AND WARNING SIGNS POSTED AROUND THEIR PERIMETER IN ACCORDANCE WITH VOL. 1, CHAPTER 12, OF THE HOWARD COUNTY DESIGN MANUAL, STORM DRAINAGE.
- ALL DISTURBED AREAS MUST BE STABILIZED WITHIN THE TIME PERIOD SPECIFIED ABOVE IN ACCORDANCE WITH THE 1994 MARYLAND STANDARDS AND SPECIFICATIONS FOR SOIL EROSION AND SEDIMENT CONTROL (SEC. G20.0) FOR PERMANENT SEEDINGS, SOD, TEMPORARY SEEDING AND MULCHING. TEMPORARY STABILIZATION WITH MULCH ALONE CAN ONLY BE DONE WHEN RECOMMENDED SEEDING DATES DO NOT ALLOW FOR PROPER GERMINATION AND ESTABLISHMENT OF GRASSES.
- ALL SEDIMENT CONTROL STRUCTURES ARE TO REMAIN IN PLACE AND ARE TO BE MAINTAINED IN OPERATIVE CONDITION UNTIL PERMISSION FOR THEIR REMOVAL HAS BEEN OBTAINED FROM THE HOWARD COUNTY SEDIMENT CONTROL INSPECTOR.
- SITE ANALYSIS:

TOTAL AREA OF SITE	N/A	ACRES	
AREA DISTURBED	0.068	ACRES	
AREA TO BE ROOFED OR PAVED			0.006 ACRES
AREA TO BE VEGETATIVELY STABILIZED			0.062 ACRES
TOTAL CUT	N/A	CU. YDS.	
TOTAL FILL	N/A	CU. YDS.	
OFFSITE WASTE/BORROW AREA LOCATION	N/A		
- ANY SEDIMENT CONTROL PRACTICE WHICH IS DISTURBED BY GRADING ACTIVITY FOR PLACEMENT OF UTILITIES MUST BE REPAIRED ON THE SAME DAY OF THE DISTURBANCE.
- ADDITIONAL SEDIMENT CONTROLS MUST BE PROVIDED, IF DEEMED NECESSARY BY THE HOWARD COUNTY SEDIMENT CONTROL INSPECTOR.
- ON ALL SITES WITH DISTURBED AREAS IN EXCESS OF 2 ACRES, APPROVAL OF THE INSPECTION AGENCY SHALL BE REQUESTED UPON COMPLETION OF INSTALLATION OF PERIMETER EROSION AND SEDIMENT CONTROLS, BUT BEFORE PROCEEDING WITH ANY OTHER EARTH DISTURBANCE OR GRADING. OTHER BUILDING OR GRADING INSPECTION APPROVALS MAY NOT BE AUTHORIZED UNTIL THIS INITIAL APPROVAL BY THE INSPECTION AGENCY IS MADE.
- TRENCHES FOR THE CONSTRUCTION OF UTILITIES IS LIMITED TO THREE (3) PIPE LENGTHS OR THAT WHICH CAN BE BACK FILLED AND STABILIZED WITHIN ONE WORKING DAY, WHICHEVER IS SHORTER.
- CONTRACTOR SHALL PLACE EXCAVATED MATERIALS ON UPHILL SIDE OF TRENCH AND PLACE SILT FENCE ON DOWNHILL SIDE OF TRENCH.

EROSION AND SEDIMENT CONTROL NOTES AND DETAILS

OLD FREDERICK ROAD
SEWER EXTENSION @ ROGERS AVENUE
CAPITAL PROJECT No. S-6242
CONTRACT No. 10-4136
ELECTION DISTRICT NO. 2 HOWARD COUNTY, MARYLAND

SCALE AS SHOWN
SHEET 3 OF 3

DEPARTMENT OF PUBLIC WORKS
HOWARD COUNTY, MARYLAND

Jan Rogers 3/11/04
DIRECTOR OF PUBLIC WORKS DATE

Robert Seaman 3/11/04
CHIEF, BUREAU OF ENGINEERING DATE

John R. Robertson 3/11/04
CHIEF, UTILITY DESIGN DIVISION DATE

ENGINEERS
PLANNERS
SCIENTISTS
CONSTRUCTION MANAGERS

KCI TECHNOLOGIES

10 North Park Drive
Hunt Valley, MD 21030
Phone: (410) 316-7800
Fax: (410) 316-7817
www.kci.com

DES: KAK
DRN: KFJ
CHK: TW

DATE: MAR-04

BY NO. REVISION

12/1/04

ASBUILT DATA ADDED TO PLAN

DATE 600' SCALE MAP NO. 17 BLOCK NO. 12

EROSION AND SEDIMENT CONTROL NOTES AND DETAILS

OLD FREDERICK ROAD
SEWER EXTENSION @ ROGERS AVENUE
CAPITAL PROJECT No. S-6242
CONTRACT No. 10-4136
ELECTION DISTRICT NO. 2 HOWARD COUNTY, MARYLAND

SCALE AS SHOWN
SHEET 3 OF 3

PLOTTED: 02:23 PM on Thursday, March 04, 2004
BY: Kevin Jackson, Division Environmental Engineering
FILE: m:\2001\010105\Drawings\C03\SW5.dgn

m:\2001\010105\Drawings\C103\SW5.dgn