

# JONES ROAD SEWER EXTENSION HOWARD COUNTY, MARYLAND

## DEPARTMENT OF PUBLIC WORKS

CAPITAL PROJECT No. S-6243

CONTRACT No. 20-4108

### GENERAL NOTES

- APPROXIMATE LOCATION OF EXISTING UTILITIES ARE SHOWN. THE CONTRACTOR SHALL TAKE ALL NECESSARY PRECAUTIONS TO PROTECT EXISTING UTILITIES AND SERVICES AND MAINTAIN UNINTERRUPTED SERVICE. ANY DAMAGE INCURRED SHALL BE REPAIRED IMMEDIATELY TO THE SATISFACTION OF THE ENGINEER AT THE CONTRACTOR EXPENSE.
- TOPOGRAPHIC FIELD SURVEYS WERE PERFORMED ON APRIL 2004 BY KCI TECHNOLOGIES, INC.
- HORIZONTAL AND VERTICAL SURVEY CONTROLS:  
THE COORDINATES SHOWN ON THE DRAWINGS ARE BASED ON MARYLAND STATE REFERENCE SYSTEM NAD 83/91 AS PROJECTED BY HOWARD COUNTY GEODETIC CONTROL STATIONS NO. 35BB. ALL VERTICAL CONTROLS ARE BASED ON NAVD 88. VERTICAL CONTROLS PROVIDED ON THE DRAWINGS ARE IRON BARS.
- ALL PIPE ELEVATIONS SHOWN ARE INVERT ELEVATIONS UNLESS OTHERWISE NOTED ON THE PLANS.
- CLEAR ALL UTILITIES BY A MINIMUM OF 12". CLEAR ALL POLES BY 5'-0" MINIMUM OR TUNNEL AS REQUIRED. THE OWNER HAS CONTACTED THE UTILITY COMPANIES AND HAS MADE ARRANGEMENTS FOR BRACING OF POLES AS SHOWN ON THE DRAWINGS. IN THE EVENT THE CONTRACTOR'S WORK REQUIRES THE BRACING OF ADDITIONAL POLES. ANY COST INCURRED BY THE OWNER FOR THE BRACING OF ADDITIONAL POLES OR DAMAGES SHALL BE DEDUCTED FROM MONEY OWED THE CONTRACTOR. THE CONTRACTOR SHALL COORDINATE WITH THE UTILITY COMPANIES TO SCHEDULE THE BRACING OF THE POLES.
- FOR DETAILS NOT SHOWN ON THE DRAWINGS, AND FOR MATERIALS AND CONSTRUCTION METHODS, USE HOWARD COUNTY DESIGN MANUAL, VOLUME IV, STANDARD SPECIFICATIONS AND DETAILS FOR CONSTRUCTION (LATEST EDITION). THE CONTRACTOR SHALL HAVE A COPY OF VOLUME IV ON THE JOB.
- WHERE TEST PITS HAVE BEEN MADE ON EXISTING UTILITIES, THEY ARE NOTED BY THE SYMBOL AT THE LOCATION OF THE TEST PIT. A NOTE OR NOTES CONTAINING THE RESULTS OF THE TEST PIT OR PITS IS INCLUDED ON THE DRAWINGS. EXISTING UTILITIES IN THE VICINITY OF THE PROPOSED WORK FOR WHICH TEST PITS HAVE NOT BEEN DUG SHALL BE LOCATED BY THE CONTRACTOR TWO WEEKS IN ADVANCE OF CONSTRUCTION OPERATIONS AT HIS OWN EXPENSE.
- CONTRACTOR SHALL NOTIFY THE FOLLOWING UTILITY COMPANIES OR AGENCIES AT LEAST FIVE WORKING DAYS BEFORE STARTING WORK SHOWN ON THESE PLANS:  
AT&T.....1-800-252-1133  
BG&E (CONSTRUCTION SERVICES).....410-850-4620  
BG&E (EMERGENCY).....410-685-1400  
BUREAU OF UTILITIES (DPW).....410-313-4900  
COLONIAL PIPELINE CO.....410-795-1390  
MISS UTILITY.....1-800-257-7777  
STATE HIGHWAY ADMINISTRATION.....410-531-5533  
VERIZON.....1-800-743-0033 / 410-224-9210
- TREES AND SHRUBS ARE TO BE PROTECTED FROM DAMAGE TO THE MAXIMUM EXTENT. TREES AND SHRUBS LOCATED WITHIN THE CONSTRUCTION STRIP ARE NOT TO BE REMOVED OR DAMAGED BY THE CONTRACTOR.
- CONTRACTOR SHALL REMOVE TREES, STUMPS AND ROOTS ALONG LINE OF EXCAVATION. PAYMENT FOR SUCH REMOVAL SHALL BE INCLUDED IN THE UNIT PRICE BID FOR CONSTRUCTION OF THE MAIN.
- THE CONTRACTOR SHALL NOTIFY THE BUREAU OF HIGHWAYS, HOWARD COUNTY, AT (410)313-7450 AT LEAST FIVE WORKING DAYS BEFORE ANY OPEN CUT OF ANY COUNTY ROAD OR BORING/JACKING OPERATION IN COUNTY ROADS FOR LAYING WATER/SEWER MAINS OR HOUSE CONNECTIONS. THE APPROVAL OF THESE DRAWINGS WILL CONSTITUTE COMPLIANCE WITH DPW REQUIREMENTS PER SECTION 18.114(d) OF THE HOWARD COUNTY CODE.
- ALL SEWER MAINS SHALL BE PVC UNLESS OTHERWISE NOTED.
- ALL MANHOLES SHALL BE 4'-0" INSIDE DIAMETER UNLESS OTHERWISE NOTED.
- FORCE MAINS SHALL BE D.I.P. ONLY.
- MANHOLES SHOWN WITH 12" AND 16" WALLS ARE FOR BRICK MANHOLES ONLY.
- MANHOLES DESIGNATED W.T. IN PLAN AND PROFILE SHALL HAVE WATERTIGHT FRAME AND COVER, STANDARD DETAIL G5.52. WHERE WATERTIGHT MANHOLE FRAMES AND COVERS ARE USED, SET TOP OF FRAME 1'-6" ABOVE FINISHED GRADE UNLESS OTHERWISE NOTED ON DRAWINGS.
- HOUSE (S) WITH THE SYMBOL "C.N.S" INDICATES THAT CELLAR CANNOT BE SERVED.
- THE CONTRACTOR SHALL PROVIDE SURVEY CONSTRUCTION STAKEOUT FOR ALL NECESSARY LINES, GRADES AND ELEVATION OF THE PROPOSED FACILITIES.

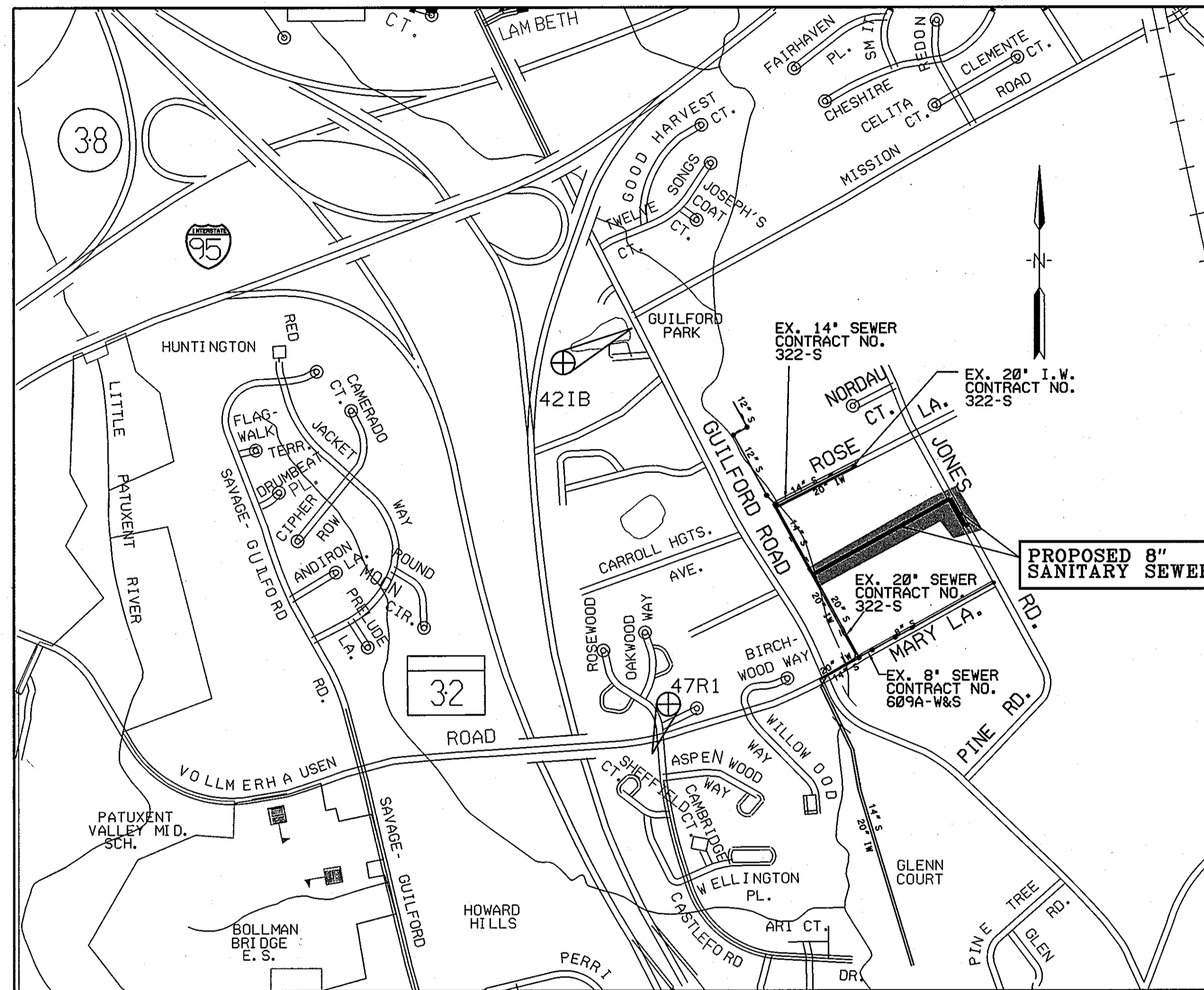

### LOCATION MAP

SCALE: 1" = 600'

TYPE OF BUILDING: RESIDENTIAL

NUMBER OF PARCELS: N/A

NUMBER OF SEWER HOUSE CONNECTIONS: N/A

DRAINAGE AREA: LITTLE PATUXENT

HOWARD COUNTY GEODETIC SURVEY CONTROL

NO. 421B  
N 542366.879  
E 1363076.003  
ELEV. 282.430

NO. 47R1  
N 539734.765  
E 1363098.003  
ELEV. 281.566

NAD83(91) (HORIZONTAL)  
NAVD88 (VERTICAL)

"PROFESSIONAL CERTIFICATION, I HEREBY CERTIFY THAT THESE DOCUMENTS WERE PREPARED OR APPROVED BY ME, AND THAT I AM A DULY LICENSED PROFESSIONAL ENGINEER UNDER THE LAWS OF THE STATE OF MARYLAND, LICENSE NO. CE 5222, EXPIRATION DATE: 9/12/2022"

### LEGEND

- TRAVERSE POINT
- PROPOSED SAN. SEWER
- PROPOSED MANHOLE
- LOD - LIMIT OF DISTURBANCE
- SF - SILT FENCE
- EXISTING WATER MAIN
- EXISTING GAS MAIN
- EXISTING UNDER GROUND ELECTRIC
- EXISTING OVERHEAD SERVICE
- DECIDUOUS TREE
- CONIFEROUS TREE

### INDEX OF SHEETS

SHEET No.	DESCRIPTION
1	TITLE SHEET
2	8" SANITARY SEWER PLAN & PROFILE
3	EROSION & SEDIMENT CONTROL, NOTES & DETAILS

### QUANTITIES

ITEM	UNIT	ESTIMATE	AS-BUILT	MATERIAL SUPPLIER
8" PVC SEWER	LF	121'	1207' LF	SDR 35 BRS
4" DIA STANDARD PRECAST MH	EA	1	1 EA	CONTRACTOR PRECAST CORR
4" DIA MH RISER >6'	LF	4	3.5 LF	CONTRACTOR PRECAST CORR
4" DIA MH (W/T TYPE B DROP CONNECTION) RISER >6'	EA	1	1 EA	CONTRACTOR PRECAST CORR
4" DIA MH (W/T TYPE B DROP CONNECTION) RISER >6'	LF	8	6.5 LF	CONTRACTOR PRECAST CORR
4" DIA WT MH	EA	2	2 EA	CONTRACTOR PRECAST CORR
4" DIA WT MH RISER >6'	LF	8	4.5 LF	CONTRACTOR PRECAST CORR
4" DIA BUILD-OVER MH (W/T TYPE B DROP CONNECTION) WT	EA	1	1 EA	CONTRACTOR PRECAST CORR
4" DIA BUILD-OVER MH (W/T TYPE B DROP CONNECTION) WT RISER >6'	LF	7	3.5 LF	CONTRACTOR PRECAST CORR

NAME OF UTILITY CONTRACTOR: GENERAL PAVING

CHECKBOX

AS-BUILT DATE: 10-22-2008

SURVEY AND DRAFTING DIVISION

AS-BUILT-BY: MIKE KREMPER DFI

### RESTORATION SCHEDULE

LOCATION	DISTANCE	TYPE
JONES RD	227'	BITUMINOUS CONCRETE
EASEMENT BTW JONES RD AND GUILFORD RD	984'	SEEDING & MULCH

**AS-BUILT**

DATE 12-08-2008

DEPARTMENT OF PUBLIC WORKS  
HOWARD COUNTY, MARYLAND

Director of Public Works  
3/24/08  
3/24/08

Chief, Bureau of Engineering  
3/19/08  
3-19-08  
Chief, Utility Design Division



KCI  
TECHNOLOGIES INC.  
ENGINEERS AND PLANNERS  
10 NORTH PARK DRIVE  
HUNT VALLEY, MARYLAND  
21050-1888  
(410) 216-7800



DES: GW			
DRN: CK			
CHK: TW			
DATE: MAR 08	BY: NO.	REVISION	DATE
		AS BUILT	12-8-08

TITLE SHEET

600' SCALE TAX MAP NO. 42 BLOCK NO. 24

JONES ROAD  
SEWER EXTENSION  
CAPITAL PROJECT No. S-6243  
CONTRACT No. 20-4108  
ELECTION DISTRICT ELLICOTT CITY No. 6

SCALE  
AS SHOWN  
SHEET  
1 OF 3

FILE NAME: H:\2001\0101105-1-TITLE.DGN

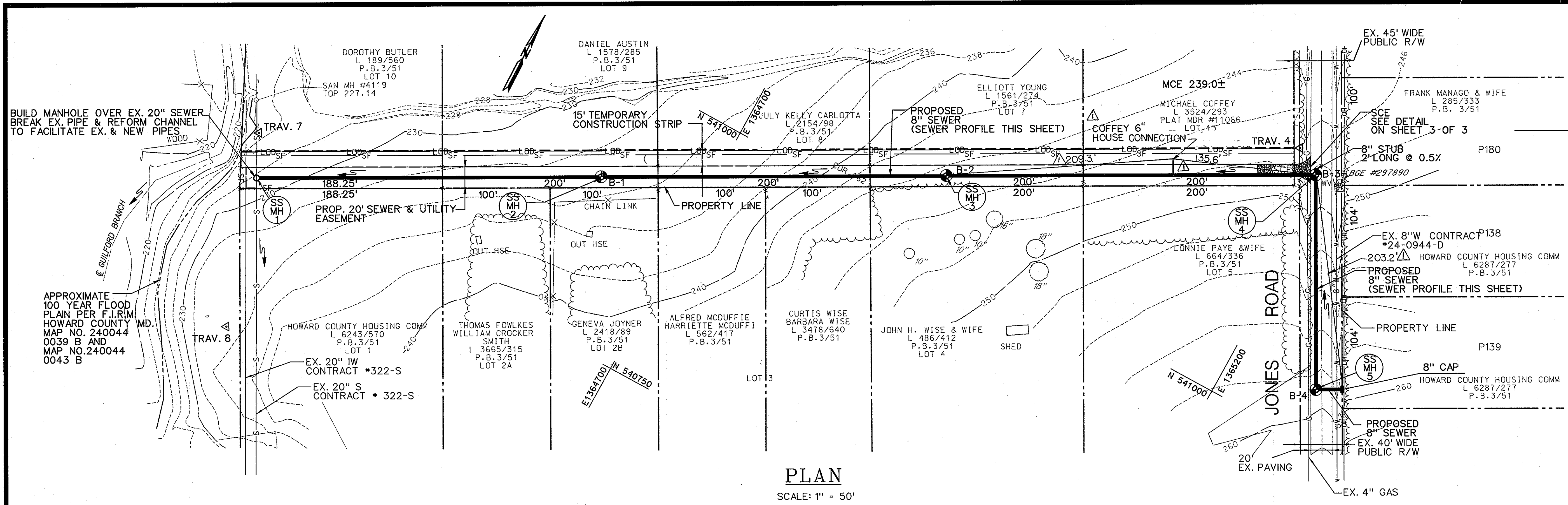

**PLAN**  
SCALE: 1" = 50'

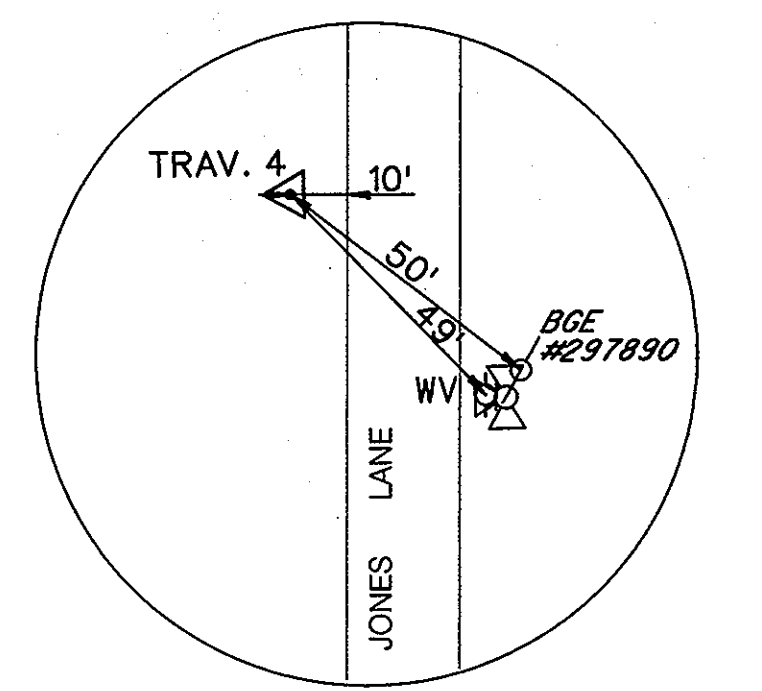

**TRAV. 4**  
SCALE: N.T.S.

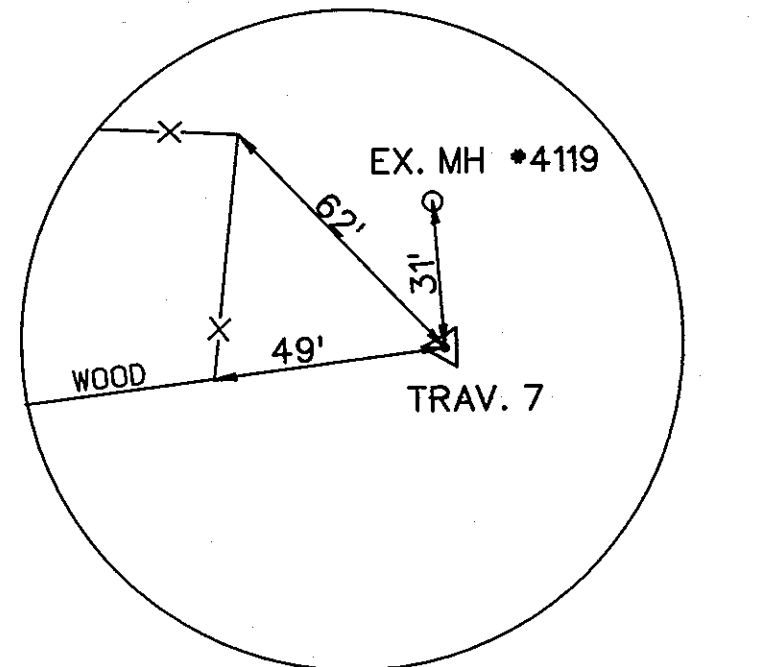

**TRAV. 7**  
SCALE: N.T.S.

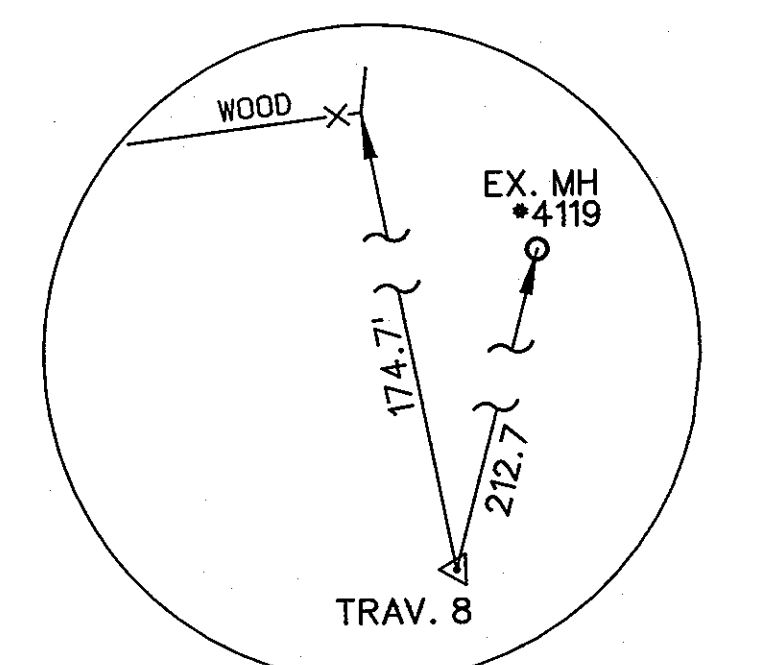

**TRAV. 8**  
SCALE: N.T.S.

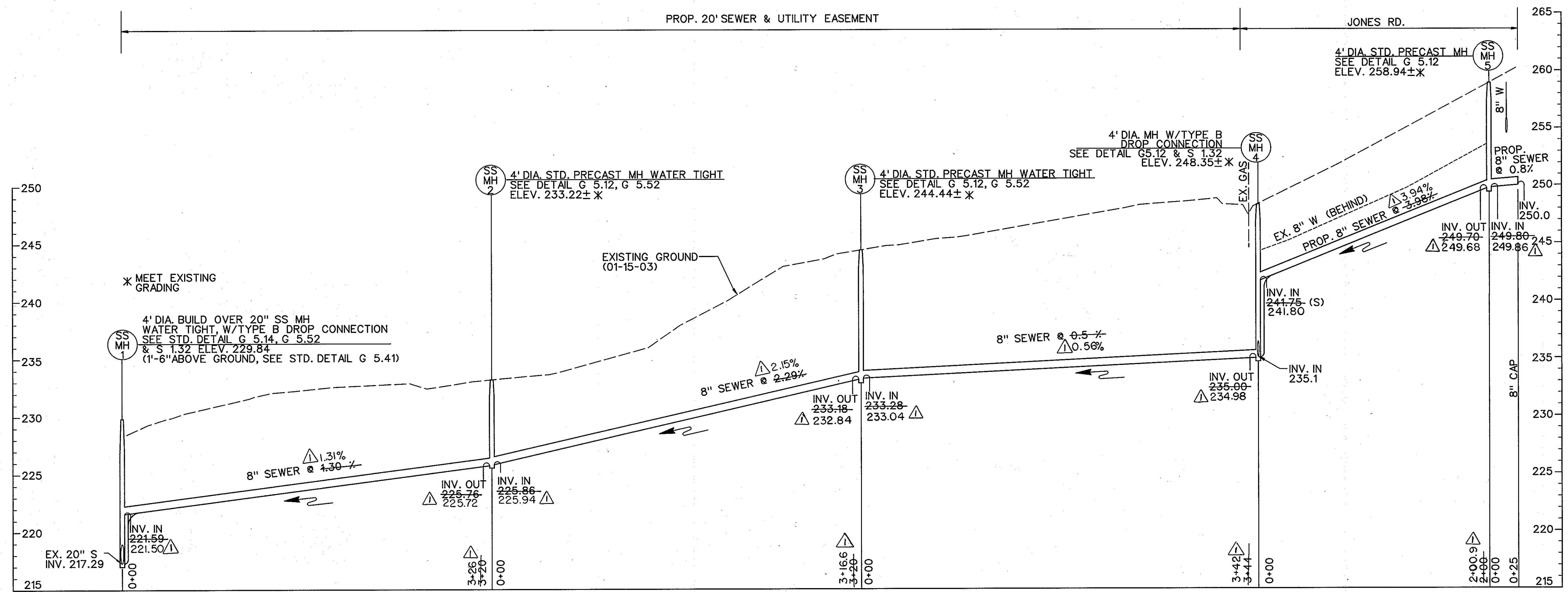

**PROFILE**  
SCALE: HORIZONTAL 1" = 50'  
VERTICAL 1" = 5'

TRAVERSE COORDINATE SCHEDULE			
NUMBER	NORTHING	EASTING	ELEVATION
TRAV. 4	541237.97	1365162.83	246.84
TRAV. 7	540785.24	1364308.10	226.47
TRAV. 8	540612.46	1364368.40	234.36

SANITARY SEWER STAKEOUT COORDINATES SCHEDULE		
NAME	NORTHING	EASTING
SSMH1	540747.40	1364326.52
SSMH2	540902.08	1364606.47
SSMH3	541057.25	1364887.19
SSMH4	541223.00	1365187.56
SSMH5	541047.83	1365284.09

DEPARTMENT OF PUBLIC WORKS  
HOWARD COUNTY, MARYLAND

*Raymond Shuler*  
DIRECTOR OF PUBLIC WORKS  
DATE: 3/19/08

*Robert J. Genn*  
CHIEF, BUREAU OF ENGINEERING  
DATE: 3/19/08

*David J. Genn*  
CHIEF, UTILITY DESIGN DIVISION  
DATE: 3/19/08

**KCI**  
TECHNOLOGIES INC.  
ENGINEERS AND PLANNERS  
10 NORTH PARK DRIVE  
HUNT VALLEY, MARYLAND  
21050-1888  
(410) 216-7800

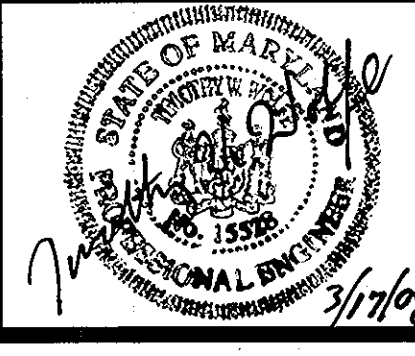

DES: GW	
DRN: CK	
CHK: TW	
DATE: MAR 08	
BY: NO.	
LFN: AS BUILT	128-08
REVISION	DATE

**8" SANITARY SEWER  
PLAN AND PROFILE**

688' SCALE TAX MAP NO. 42 BLOCK NO. 24

**JONES ROAD  
SEWER EXTENSION**  
CAPITAL PROJECT No. S-6243  
CONTRACT No. 20-4108  
ELECTION DISTRICT ELLICOTT CITY No. 6

SCALE AS SHOWN  
SHEET 2 OF 3

FILE NAME: M:\2001\0101105-1\CO1.DGN

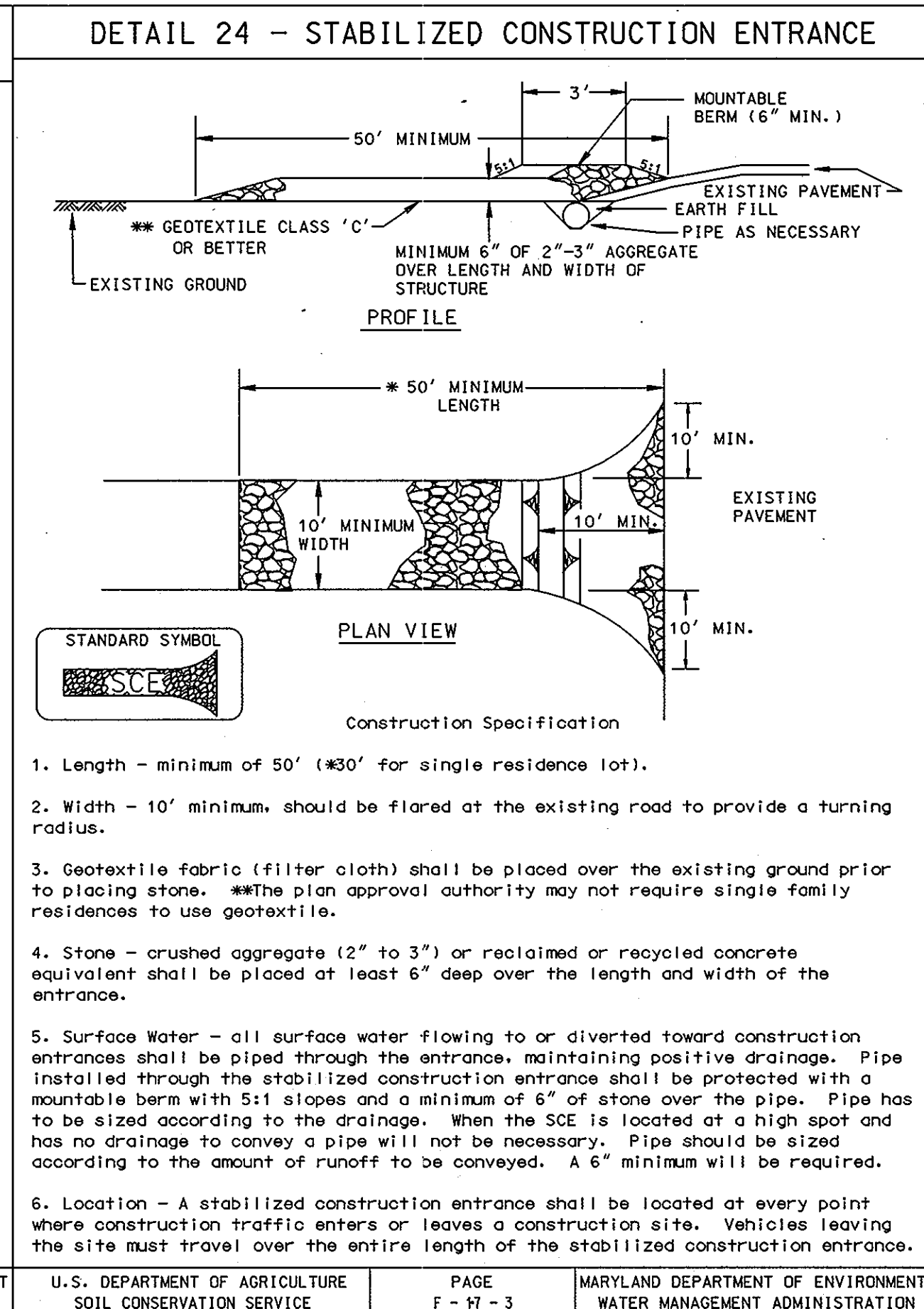
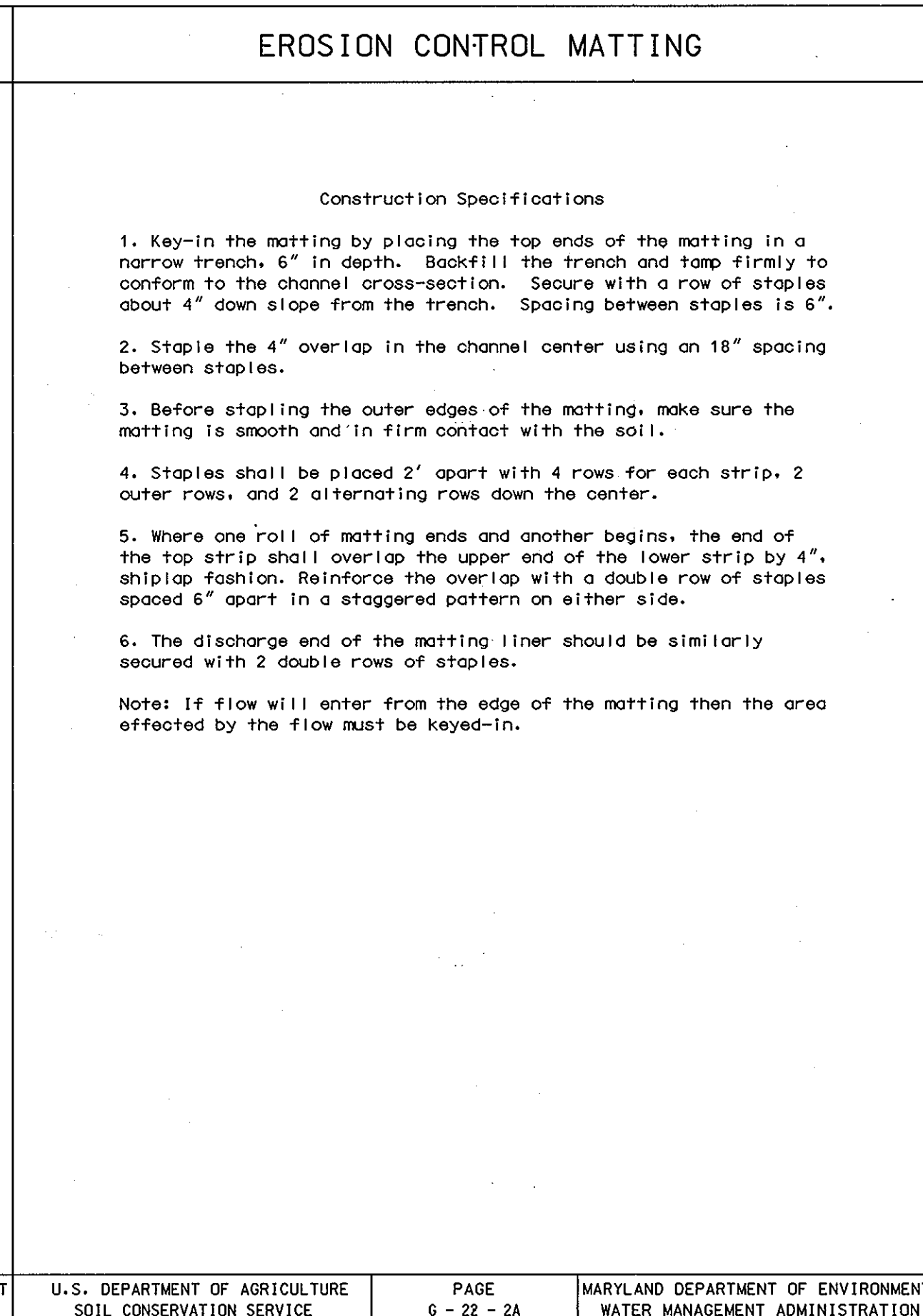
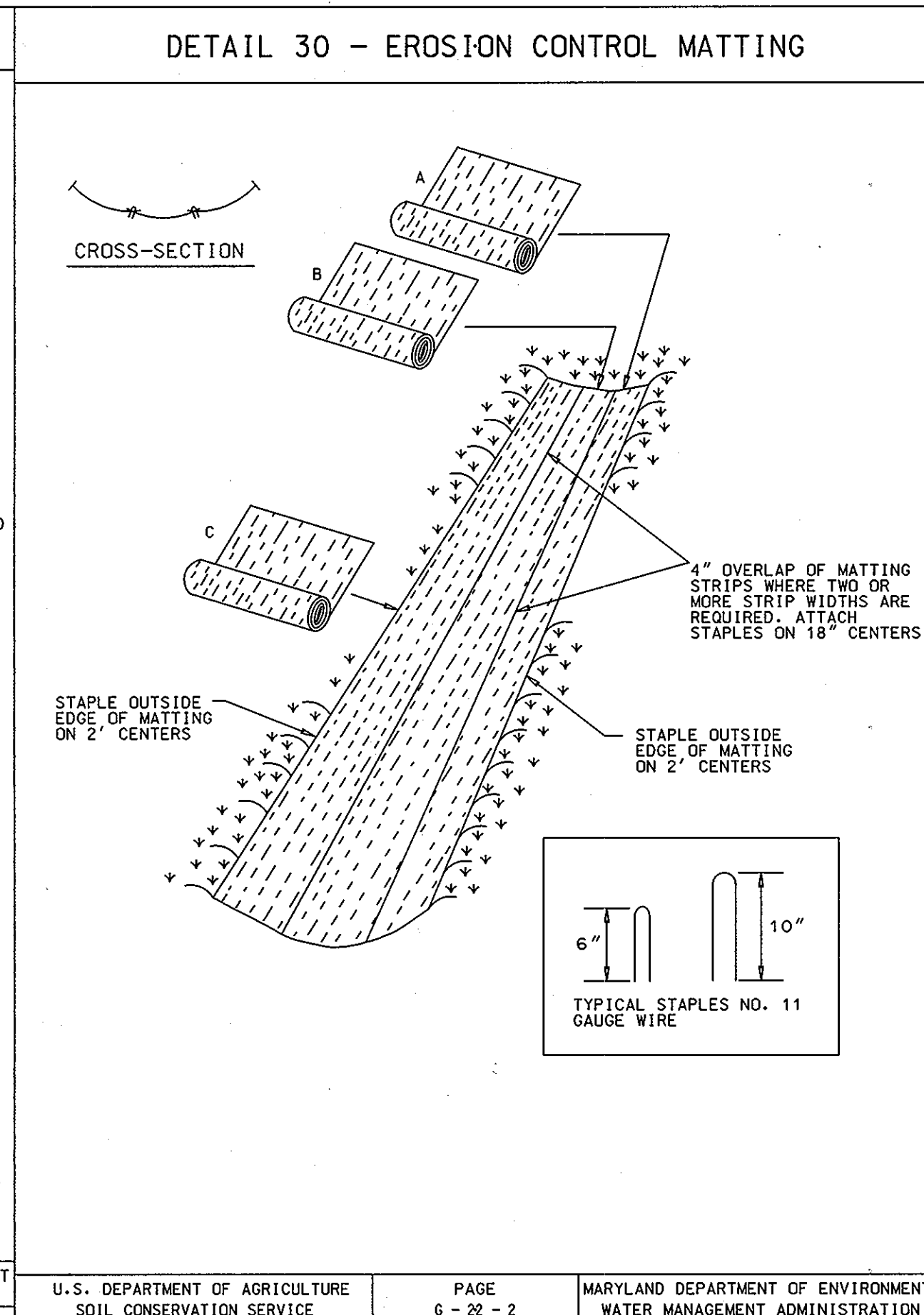
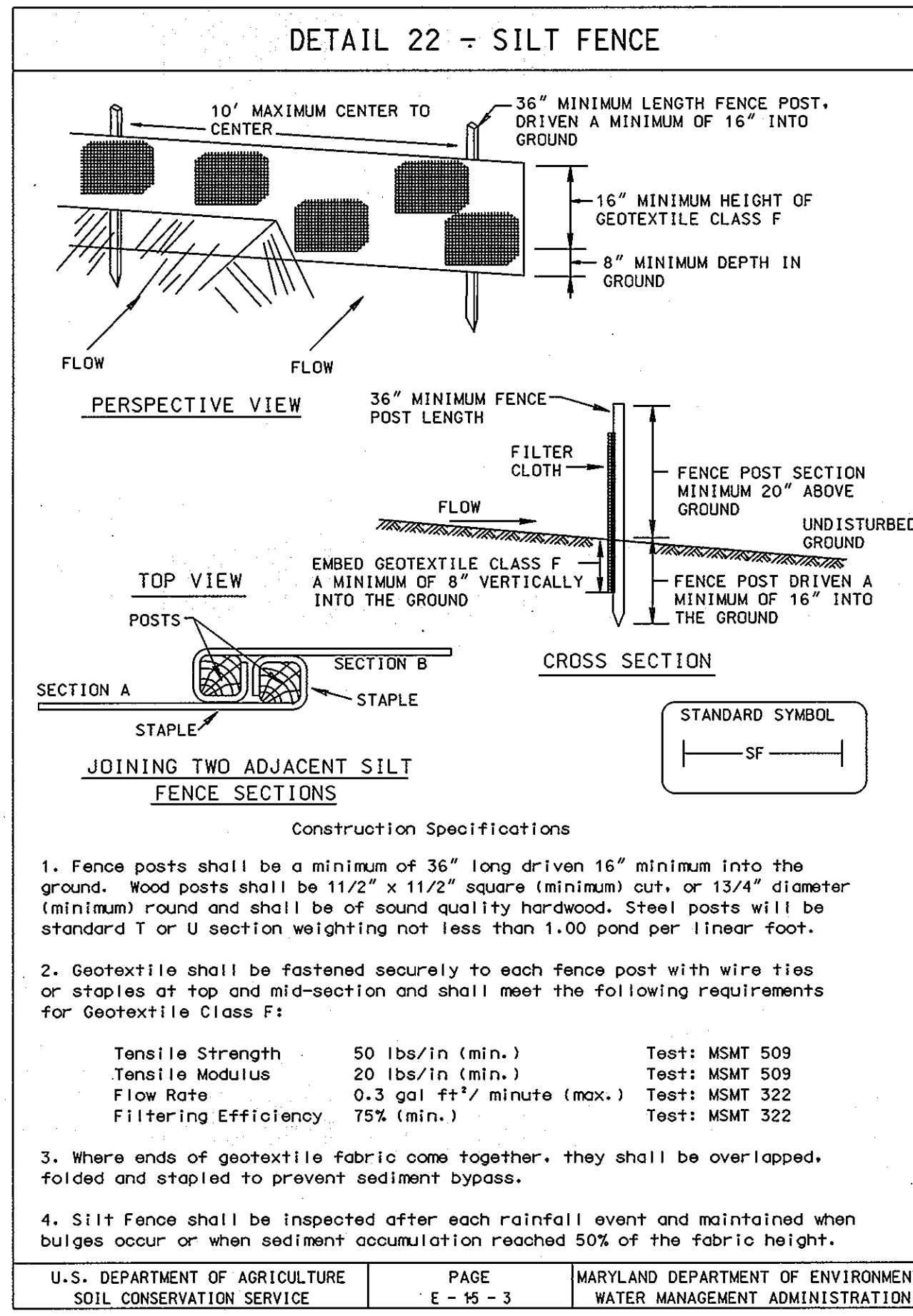

### PERMANENT SEEDING NOTES

APPLY TO GRADED OR CLEARED AREAS NOT SUBJECT TO IMMEDIATE FURTHER DISTURBANCE WHERE A PERMANENT LONG-LIVED VEGETATIVE COVER IS NEEDED.

**SEEDING PREPARATION:** LOOSEN UPPER THREE INCHES OF SOIL BY RAKING, DISKING OR OTHER ACCEPTABLE MEANS BEFORE SEEDING, IF NOT PREVIOUSLY LOOSENED.

**SOIL AMENDMENTS:** IN LIEU OF SOIL TEST RECOMMENDATIONS, USE ONE OF THE FOLLOWING SCHEDULES:

- 1) PREFERRED -** APPLY 2 TONS PER ACRES DOLOMITIC LIMESTONE (92 LBS/1000 SQ FT.) AND 600 LBS PER ACRE 10-10-10 FERTILIZER (14 LBS/1000 SQ FT.) BEFORE SEEDING. HARROW OR DISK INTO UPPER THREE INCHES OF SOIL. AT TIME OF SEEDING, APPLY 400 LBS PER ACRE 30-0-0 UREAFORM FERTILIZER (9 LBS/1000 SQ FT.).
- 2) ACCEPTABLE -** APPLY 2 TONS PER ACRE DOLOMITIC LIMESTONE (92 LBS/1000 SQ FT.) AND 1000 LBS PER ACRE 10-10-10 FERTILIZER (23 LBS/1000 SQ FT.) BEFORE SEEDING. HARROW OR DISK INTO UPPER THREE INCHES OF SOIL.

**SEEDING -** FOR THE PERIODS MARCH 1 THRU APRIL 30, AND AUGUST 1 THRU OCTOBER 15, SEED WITH 60 LBS PER ACRE (1.4 LBS/1000 SQ FT.) OF KENTUCKY 31 TALL FESCUE. FOR THE PERIOD MAY 1 THRU JULY 31, SEED WITH 60 LBS KENTUCKY 31 TALL FESCUE PER ACRE AND 2 LBS PER ACRE (.05 LBS/1000 SQ FT.) OF KEEPING LOVEGRASS. DURING THE PERIOD OF OCTOBER 16 THRU FEBRUARY 28, PROTECT SITE BY OPTION (1) 2 TONS PER ACRE OF WELL ANCHORED STRAW MULCH AND SEED AS SOON AS POSSIBLE IN THE SPRING. OPTION (2) USE SOD. OPTION (3) SEED WITH 60 LBS/ACRE KENTUCKY 31 TALL FESCUE AND MULCH WITH 2 TONS/ACRE WELL ANCHORED STRAW.

**MULCHING -** APPLY 1-1/2 TO 2 TONS PER ACRE (70 TO 90 LBS/1000 SQ FT.) OF UNROTTED SMALL GRAIN STRAW IMMEDIATELY AFTER SEEDING. ANCHOR MULCH IMMEDIATELY AFTER APPLICATION USING MULCH ANCHORING TOOL OR 218 GALLONS PER ACRE (5 GAL/1000 SQ FT.) OF EMULSIFIED ASPHALT ON FLAT AREAS. ON SLOPES 8 FEET OR HIGHER, USE 348 GALLONS PER ACRE (8 GAL/1000 SQ FT.) FOR ANCHORING.

**MAINTENANCE -** INSPECT ALL SEEDED AREAS AND MAKE NEEDED REPAIRS, REPLACEMENTS AND RESEEDINGS.

### TEMPORARY SEEDING NOTES

APPLY TO GRADED OR CLEARED AREAS LIKELY TO BE REDISTURBED WHERE A SHORT-TERM VEGETATIVE COVER IS NEEDED.

**SEEDING PREPARATION:** LOOSEN UPPER THREE INCHES OF SOIL BY RAKING, DISKING OR OTHER ACCEPTABLE MEANS BEFORE SEEDING, IF NOT PREVIOUSLY LOOSENED.

**SOIL AMENDMENTS:** APPLY 600 LBS PER ACRE 10-10-10 FERTILIZER (14 LBS/1000 SQ FT.).

**SEEDING -** FOR PERIODS MARCH 1 THRU APRIL 30 AND FROM AUGUST 15 THRU OCTOBER 15, SEED WITH 2-1/2 BUSHEL PER ACRE OF ANNUAL RYE (3.2 LBS/1000 SQ FT.). FOR THE PERIOD MAY 1 THRU AUGUST 14, SEED WITH 3 LBS PER ACRE OF KEEPING LOVEGRASS (.07 LBS/1000 SQ FT.). FOR THE PERIOD NOVEMBER 16 THRU FEBRUARY 28, PROTECT SITE BY APPLYING 2 TONS PER ACRE OF WELL ANCHORED STRAW MULCH AND SEED AS SOON AS POSSIBLE IN THE SPRING, OR USE SOD.

**MULCHING -** APPLY 1-1/2 TO 2 TONS PER ACRE (70 TO 90 LBS/1000 SQ FT.) OF UNROTTED SMALL GRAIN STRAW IMMEDIATELY AFTER SEEDING. ANCHOR MULCH IMMEDIATELY AFTER APPLICATION USING MULCH ANCHORING TOOL OR 218 GAL PER ACRE (5 GAL/1000 SQ FT.) OF EMULSIFIED ASPHALT ON FLAT AREAS. ON SLOPES 8 FT OR HIGHER, USE 348 GAL PER ACRE (8 GAL/1000 SQ FT.) FOR ANCHORING.

REFER TO THE 1994 MARYLAND STANDARDS AND SPECIFICATIONS FOR SOIL EROSION AND SEDIMENT CONTROL FOR RATE AND METHODS NOT COVERED.

### TRAFFIC MAINTENANCE

FOR TRAFFIC MAINTENANCE REQUIREMENTS SEE SPECIFICATION DOCUMENT D, PARAGRAPH 4.16.

### SEQUENCE OF CONSTRUCTION

- OBTAIN GRADING PERMIT.
- LAYOUT ALIGNMENT AT SITE. (1 DAY)
- INSTALL SEDIMENT CONTROL DEVICES (INLET PROTECTION DEVICES) AS SHOWN ON PLAN.
- EXCAVATE DITCH TO THE GRADE SPECIFIED ON THE PROFILE. INSTALL WATER MAIN AND BACKFILL TRENCH AND RESURFACE WITH BITUMINOUS PAVING (30 DAYS) TRENCHES FOR THE CONSTRUCTION OF UTILITIES IS LIMITED TO 25' OF PIPE LENGTH OR THAT WHICH CAN BE BACK FILLED AND STABILIZED WITHIN ONE WORKING DAY, WHICHEVER IS SHORTER.
- CLEAN UP CONSTRUCTION SITE. (1 DAY)
- REMOVE SEDIMENT CONTROL DEVICES AFTER PERMISSION IS GRANTED BY THE SEDIMENT CONTROL INSPECTOR. (1 DAY)

### DEVELOPER'S CERTIFICATION

I, John K. Wolfe, DATE 3/19/08, CERTIFY THAT ALL DEVELOPMENT AND CONSTRUCTION WILL BE DONE ACCORDING TO THIS PLAN, AND THAT ANY RESPONSIBLE PERSONNEL INVOLVED IN THE CONSTRUCTION PROJECT WILL HAVE A CERTIFICATE OF ATTENDANCE AT A DEPARTMENT OF THE ENVIRONMENT APPROVED TRAINING PROGRAM FOR THE CONTROL OF SEDIMENT AND EROSION BEFORE BEGINNING THE PROJECT. I ALSO AUTHORIZE PERIODIC ON-SITE INSPECTION BY THE HOWARD COUNTY SOIL CONSERVATION DISTRICT.

### ENGINEER'S CERTIFICATION

I, John K. Wolfe, DATE 3/19/08, CERTIFY THAT THIS PLAN FOR EROSION AND SEDIMENT CONTROL REPRESENTS A PRACTICAL AND WORKABLE PLAN BASED ON MY PERSONAL KNOWLEDGE OF THE SITE CONDITIONS AND THAT IT WAS PREPARED IN ACCORDANCE WITH THE REQUIREMENTS OF THE HOWARD COUNTY SOIL CONSERVATION DISTRICT.

THIS DEVELOPMENT PLAN IS APPROVED FOR THE SOIL EROSION & SEDIMENT CONTROL BY THE HOWARD COUNTY SOIL CONSERVATION DISTRICT.

John K. Wolfe DATE 3/19/08  
APPROVED HOWARD S.C.D.

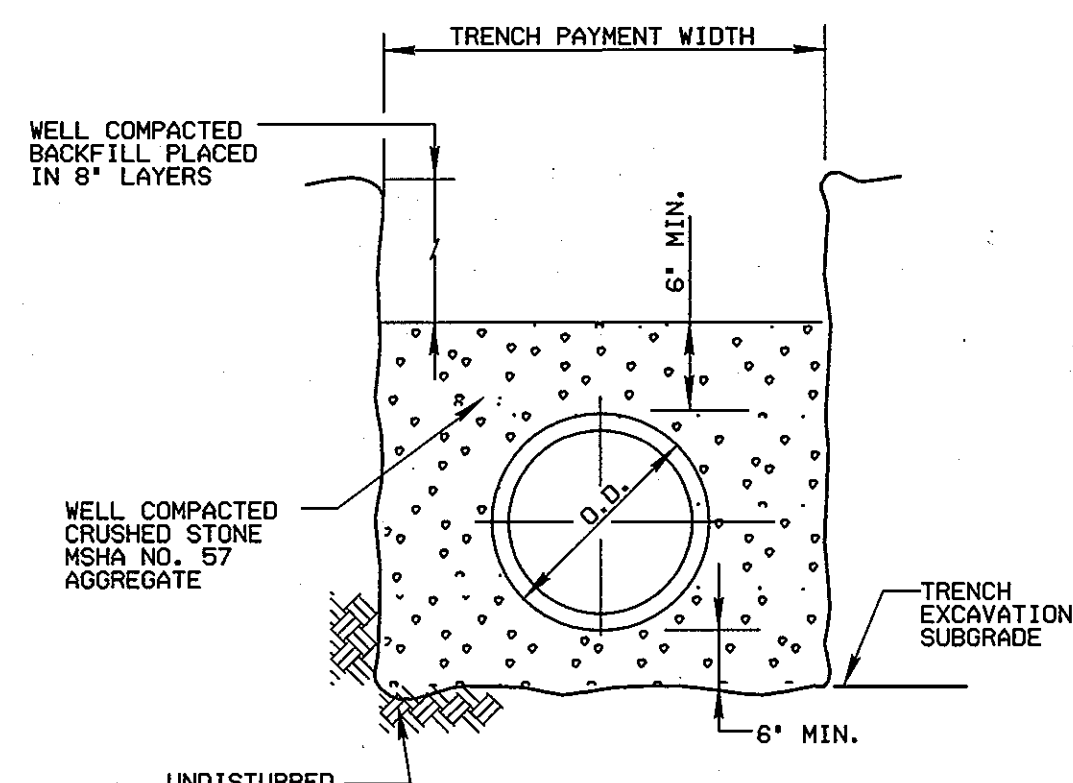

**DETAIL \* TRENCH FOR PVC PIPE AND HIGH DENSITY POLYETHYLENE PIPE**  
NO SCALE

\*BASED ON HOWARD COUNTY STANDARD DETAIL G2.01  
NOTE: THE SPOIL FROM THE TRENCHING OPERATIONS SHALL BE PLACED ON THE UPHILL SIDE OF THE TRENCH

### STANDARD SEDIMENT CONTROL NOTES

- A MINIMUM OF 48 HOURS NOTICE MUST BE GIVEN TO THE HOWARD COUNTY DEPARTMENT OF INSPECTIONS, LICENSES AND PERMITS, SEDIMENT CONTROL DIVISION PRIOR TO THE START OF ANY CONSTRUCTION. (313-1855).
- ALL VEGETATIVE AND STRUCTURAL PRACTICES ARE TO BE INSTALLED ACCORDING TO THE PROVISIONS OF THIS PLAN AND ARE TO BE IN CONFORMANCE WITH THE MOST CURRENT MARYLAND STANDARDS AND SPECIFICATIONS FOR SOIL EROSION AND SEDIMENT CONTROL, AND REVISIONS THERETO.
- FOLLOWING INITIAL SOIL DISTURBANCE OR REDISTURBANCE, PERMANENT OR TEMPORARY STABILIZATION SHALL BE COMPLETED WITHIN:
  - 7 CALENDER DAYS FOR ALL PERIMETER SEDIMENT CONTROL STRUCTURES, DIKES, PERIMETER SLOPES AND ALL SLOPES GREATER THAN 3:1.
  - 14 DAYS AS TO ALL OTHER DISTURBED OR GRADED AREAS ON THE PROJECT SITE.
- ALL SEDIMENT TRAPS/BASINS SHOWN MUST BE FENCED AND WARNING SIGNS POSTED AROUND THEIR PERIMETER IN ACCORDANCE WITH VOL. 1, CHAPTER 12, OF THE HOWARD COUNTY DESIGN MANUAL, STORM DRAINAGE.
- ALL DISTURBED AREAS MUST BE STABILIZED WITHIN THE TIME PERIOD SPECIFIED ABOVE IN ACCORDANCE WITH THE 1994 MARYLAND STANDARDS AND SPECIFICATIONS FOR SOIL EROSION AND SEDIMENT CONTROL (SEC. G20.0) FOR PERMANENT SEEDINGS, SOD, TEMPORARY SEEDING AND MULCHING. TEMPORARY STABILIZATION WITH MULCH ALONE CAN ONLY BE DONE WHEN RECOMMENDED SEEDING DATES DO NOT ALLOW FOR PROPER GERMINATION AND ESTABLISHMENT OF GRASSES.
- ALL SEDIMENT CONTROL STRUCTURES ARE TO REMAIN IN PLACE AND ARE TO BE MAINTAINED IN OPERATIVE CONDITION UNTIL PERMISSION FOR THEIR REMOVAL HAS BEEN OBTAINED FROM THE HOWARD COUNTY SEDIMENT CONTROL INSPECTOR.
- SITE ANALYSIS:**

TOTAL AREA OF SITE	N/A	ACRES
AREA DISTURBED	0.083	ACRES
AREA TO BE ROOFED OR PAVED	0.015	ACRES
AREA TO BE VEGETATIVELY STABILIZED	0.068	ACRES
TOTAL CUT	N/A	CU. YDS.
TOTAL FILL	N/A	CU. YDS.
OFFSITE WASTE/BORROW AREA LOCATION	N/A	
- ANY SEDIMENT CONTROL PRACTICE WHICH IS DISTURBED BY GRADING ACTIVITY FOR PLACEMENT OF UTILITIES MUST BE REPAIRED ON THE SAME DAY OF THE DISTURBANCE.
- ADDITIONAL SEDIMENT CONTROLS MUST BE PROVIDED, IF DEEMED NECESSARY BY THE HOWARD COUNTY SEDIMENT CONTROL INSPECTOR.
- ON ALL SITES WITH DISTURBED AREAS IN EXCESS OF 2 ACRES, APPROVAL OF THE INSPECTION AGENCY SHALL BE REQUESTED UPON COMPLETION OF INSTALLATION OF PERIMETER EROSION AND SEDIMENT CONTROLS, BUT BEFORE PROCEEDING WITH ANY OTHER EARTH DISTURBANCE OR GRADING. OTHER BUILDING OR GRADING INSPECTION APPROVALS MAY NOT BE AUTHORIZED UNTIL THIS INITIAL APPROVAL BY THE INSPECTION AGENCY IS MADE.
- TRENCHES FOR THE CONSTRUCTION OF UTILITIES IS LIMITED TO THREE (3) PIPE LENGTHS OR THAT WHICH CAN BE BACK FILLED AND STABILIZED WITHIN ONE WORKING DAY, WHICHEVER IS SHORTER.
- CONTRACTOR SHALL PLACE EXCAVATED MATERIALS ON UPHILL SIDE OF TRENCH AND PLACE SILT FENCE ON DOWNHILL SIDE OF TRENCH.

DEPARTMENT OF PUBLIC WORKS  
HOWARD COUNTY, MARYLAND

John K. Wolfe DATE 3/19/08  
DIRECTOR OF PUBLIC WORKS

John K. Wolfe DATE 3/19/08  
CHIEF, BUREAU OF ENGINEERING

**KCI TECHNOLOGIES INC.**  
ENGINEERS AND PLANNERS  
10 NORTH PARK DRIVE  
HUNT VALLEY, MARYLAND  
21030-1888  
(410) 216-7800



DES: GW					
DRN: CK					
CHK: TW					
DATE: MAR 08	BY	NO.	REVISION	DATE	

**EROSION AND SEDIMENT CONTROL NOTES AND DETAILS**  
600' SCALE TAX MAP NO. 42 BLOCK NO. 24

**JONES ROAD SEWER EXTENSION**  
CAPITAL PROJECT No. S-6243  
CONTRACT No. 20-4108  
ELECTION DISTRICT ELLICOTT CITY No. 6

SCALE AS SHOWN  
SHEET 3 OF 3