

QUANTITIES				
ITEM	ESTIMATED	AS-BUILT	QUANTITIES	SUPPLIER
8" WATER	853.88 L.F.			
1-1/2" WATER	635 L.F.			
8" VALVE	2 EACH			
8" X 8" TEE	2 EACH			
1/8" H.B.	2 EACH			
1/16" H.B.	1 EACH			
1/32" H.B.	1 EACH			
8" PLUG & BUTTRESS	1 EACH			
8" SEWER	56.29 L.F.			
8" SEWER (D.I.P.)	155.59 L.F.			
4" SEWER	95 L.F.			
4" FORCE MAIN (D.I.P.)	291.00 L.F.			
4" PLUG & BUTTRESS	1 EACH			
MANHOLES	3 EACH			

NAME OF UTILITY CONTRACTOR: _____
 SURVEY & DRAFTING DIVISION AS-BUILT DATE: _____

BENCHMARK INFORMATION	
BM #1 - HOWARD COUNTY CONTROL STATION 468A	N 537,545.040 E 1,339,849.050 ELEV. = 426.423'
BM #2 - HOWARD COUNTY CONTROL STATION 4683	N 535,610.715 E 1,337,927.633 ELEV. = 410.062'

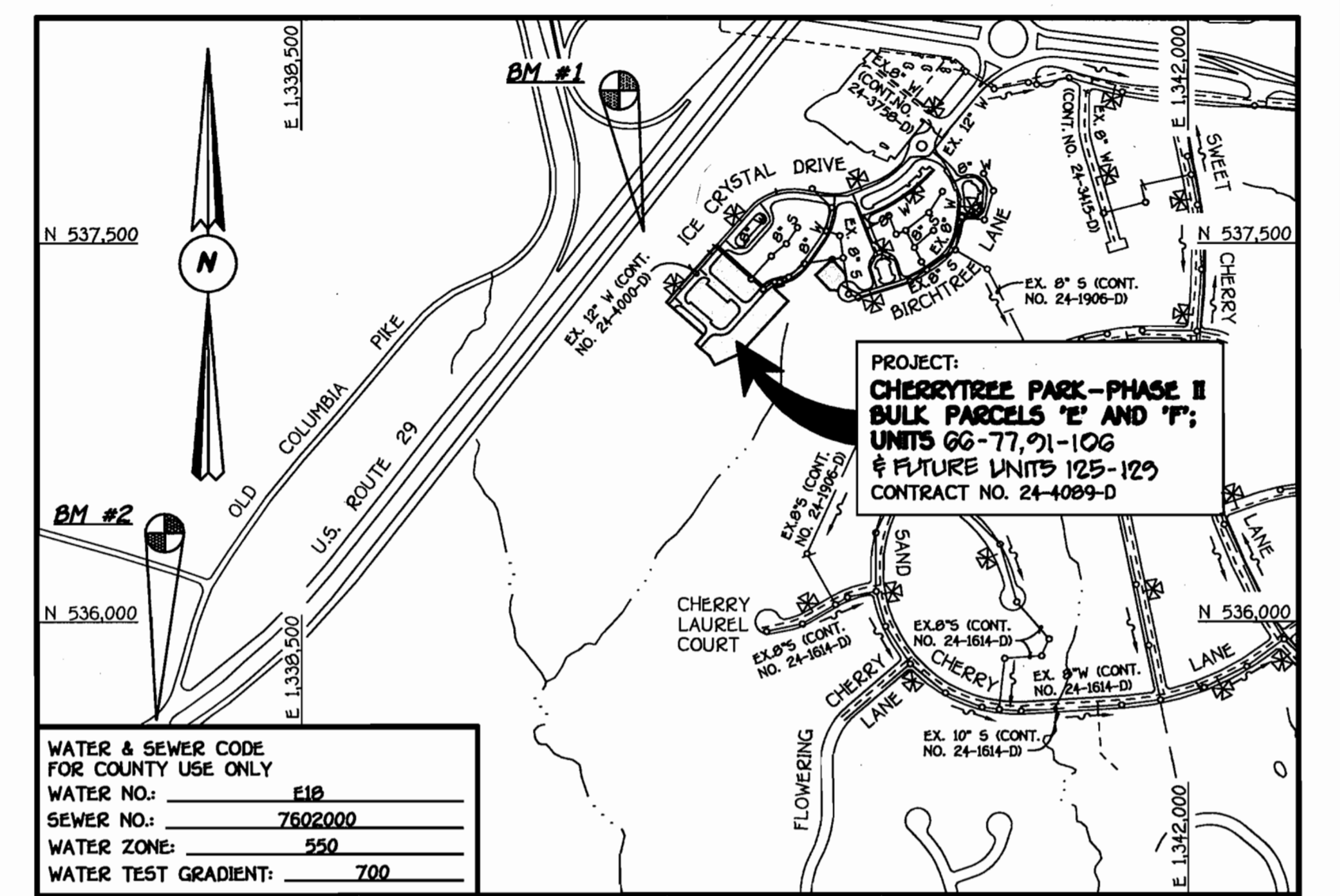

NOTE: THE 4" FORCE MAIN SHALL BE HYDROSTATICALLY & LEAKAGE TESTED AT 200 PSI AT THE LOWEST POINT OF THE FORCE MAIN. ALL TESTING SHALL BE IN STRICT ACCORDANCE WITH SECTION 1002.04 OF THE STANDARD SPECIFICATIONS (VOLUME 4: DESIGN MANUAL).

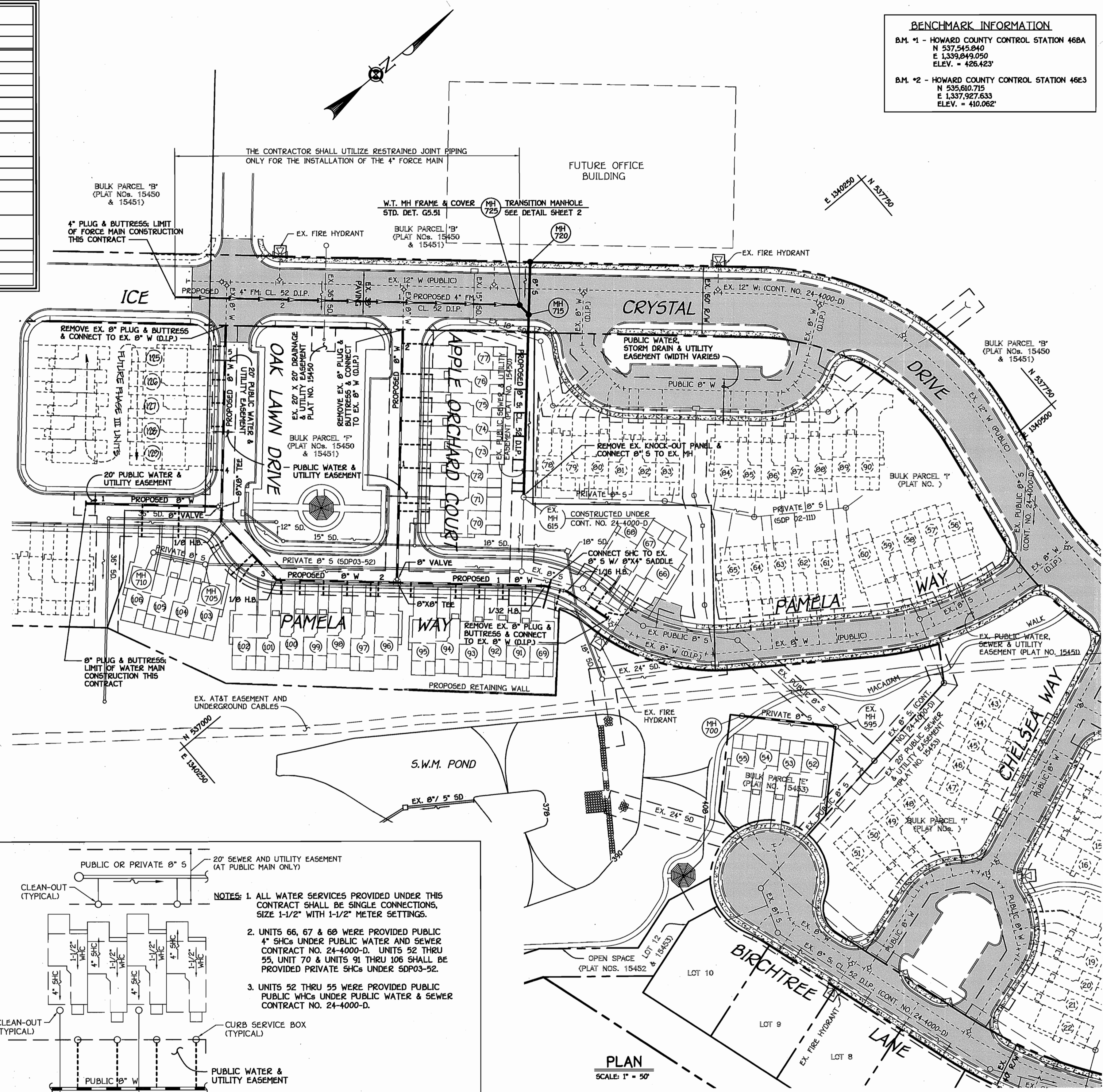

GENERAL NOTES

- PART I
- APPROXIMATE LOCATIONS OF EXISTING MAINS ARE SHOWN. THE CONTRACTOR SHALL TAKE ALL NECESSARY PRECAUTIONS TO PROTECT EXISTING MAINS AND SERVICES AND MAINTAIN UNINTERRUPTED SERVICE. ANY DAMAGE INCURRED SHALL BE REPAIRED IMMEDIATELY TO THE SATISFACTION OF THE ENGINEER AT THE CONTRACTOR'S EXPENSE.
 - ALL HORIZONTAL CONTROLS ARE BASED ON MARYLAND STATE COORDINATES, NAD 83/91.
 - ALL VERTICAL CONTROLS ARE BASED ON NAVD 89.
 - ALL PIPE ELEVATIONS SHOWN ARE INVERT ELEVATIONS UNLESS OTHERWISE NOTED ON THE PLANS.
 - CLEAR ALL UTILITIES BY A MINIMUM OF 12 INCHES. CLEAR ALL POLES BY 5'-0" MINIMUM OR TUNNEL AS REQUIRED UNLESS OTHERWISE NOTED. THE OWNER HAS CONTACTED THE UTILITY COMPANIES AND HAS MADE ARRANGEMENTS FOR BRACING OF POLES AS SHOWN ON THE DRAWINGS. IN THE EVENT THE CONTRACTOR'S WORK REQUIRES BRACING OF ADDITIONAL POLES, ANY COST INCURRED BY THE OWNER FOR THE BRACING OF THE ADDITIONAL POLES OR DAMAGES SHALL BE DEDUCTED FROM MONIES OWED THE CONTRACTOR. THE CONTRACTOR SHALL COORDINATE WITH THE UTILITY COMPANIES TO SCHEDULE THE BRACING OF THE POLES.
 - FOR DETAILS NOT SHOWN ON THE DRAWINGS, AND FOR MATERIALS AND CONSTRUCTION METHODS, USE HOWARD COUNTY DESIGN MANUAL, VOLUME IV, STANDARD SPECIFICATIONS AND DETAILS FOR CONSTRUCTION (LATEST EDITION). THE CONTRACTOR SHALL HAVE A COPY OF VOLUME IV ON THE JOB SITE.
 - WHERE TEST PITS HAVE BEEN MADE ON EXISTING UTILITIES, THEY ARE NOTED BY THE SYMBOL @ AT THE LOCATIONS OF THE TEST PITS. A NOTE OR NOTES CONTAINING THE RESULTS OF THE TEST PIT OR PITS IS INCLUDED ON THE DRAWINGS. EXISTING UTILITIES IN THE VICINITY OF THE PROPOSED WORK FOR WHICH TEST PITS HAVE NOT BEEN DUG SHALL BE LOCATED BY THE CONTRACTOR TWO WEEKS IN ADVANCE OF CONSTRUCTION OPERATIONS AT HIS OWN EXPENSE.
 - THE CONTRACTOR SHALL NOTIFY THE FOLLOWING UTILITY COMPANIES OR AGENCIES AT LEAST FIVE WORKING DAYS BEFORE STARTING WORK SHOWN ON THESE PLANS:
 - AT&T 1-800-252-1133
 - BCE (CONTRACTOR SERVICES) 410-850-4620
 - BCE UNDERGROUND DAMAGE CONTROL 410-787-9068
 - BUREAU OF UTILITIES 410-313-4900
 - COLONIAL PIPELINE CO. 410-799-1390
 - MESS UTILITY 1-800-257-7777
 - STATE HIGHWAY ADMINISTRATION 410-531-5533
 - VERIZON 1-800-743-0033/410-224-9210
 - TREES AND SHRUBS ARE TO BE PROTECTED FROM DAMAGE TO THE MAXIMUM EXTENT. TREES AND SHRUBS LOCATED WITHIN THE CONSTRUCTION STRIP ARE NOT TO BE REMOVED OR DAMAGED BY THE CONTRACTOR.
 - CONTRACTOR SHALL REMOVE TREES, STUMPS AND ROOTS ALONG THE LINE OF EXCAVATION. PAYMENT FOR SUCH REMOVAL SHALL BE INCLUDED IN THE UNIT PRICE BID FOR THE CONSTRUCTION OF THE MAIN.
 - THE CONTRACTOR SHALL NOTIFY THE BUREAU OF HIGHWAYS, HOWARD COUNTY, AT 410-313-7450 AT LEAST FIVE WORKING DAYS BEFORE OPEN CUTTING OR BORING/JACKING OF ANY COUNTY ROAD FOR LAYING WATER/SEWER MAINS OR HOUSE CONNECTIONS. THE APPROVAL OF THESE DRAWINGS WILL CONSTITUTE COMPLIANCE WITH DPW REQUIREMENTS PER SECTION 18.114(d) OF THE HOWARD COUNTY CODE.
- PART II: WATER
- ALL WATER MAINS SHALL BE D.I.P. CLASS 52 UNLESS OTHERWISE NOTED.
 - TOPS OF ALL WATER MAINS SHALL HAVE A MINIMUM OF 3'-6" OF COVER UNLESS OTHERWISE NOTED.
 - VALVES ADJACENT TO TREES SHALL BE STRAPPED TO TREES.
 - ALL FITTINGS SHALL BE BUTTRESSED OR ANCHORED WITH CONCRETE IN ACCORDANCE WITH STANDARD DETAILS UNLESS OTHERWISE PROVIDED FOR ON THE DRAWINGS.
 - FIRE HYDRANTS SHALL BE SET TO THE BURY LINE ELEVATIONS SHOWN ON THE DRAWINGS. ALL FIRE HYDRANTS SHALL BE INSTALLED IN ACCORDANCE WITH STANDARD DETAILS. THE SOIL AROUND THE FIRE HYDRANT SHALL BE COMPACTED IN ACCORDANCE WITH SECTION 1000 AND SECTION 1005 OF THE STANDARD SPECIFICATIONS.
 - THE CONTRACTOR SHALL NOT OPERATE ANY WATER MAIN VALVES ON THE EXISTING WATER SYSTEM.
- PART III: SEWER
- ALL SEWER MAINS SHALL BE D.I.P. OR P.V.C. UNLESS OTHERWISE NOTED.
 - ALL MANHOLES SHALL BE 4'-0" INSIDE DIAMETER UNLESS OTHERWISE NOTED.
 - FORCE MAINS SHALL BE D.I.P. ONLY.
 - MANHOLES SHOWN WITH 12" AND 16" WALLS ARE FOR BRICK MANHOLES ONLY.
 - MANHOLES DESIGNATED W.T. IN PLAN AND PROFILE SHALL HAVE WATERTIGHT FRAME AND COVER, STANDARD DETAIL G5.52. WHERE WATERTIGHT MANHOLE FRAMES AND COVERS ARE USED, SET TOP OF FRAME 1'-6" ABOVE FINISHED GRADE UNLESS OTHERWISE NOTED ON THE DRAWINGS.
 - HOUSES WITH THE SYMBOL "C.N.S." INDICATES THAT THE CELLAR CANNOT BE SERVED.

DEVELOPER'S CERTIFICATION
 I HEREBY CERTIFY THAT ALL DEVELOPMENT AND CONSTRUCTION WILL BE DONE ACCORDING TO THIS PLAN OF DEVELOPMENT AND PLAN FOR EROSION AND SEDIMENT CONTROL AND THAT ALL RESPONSIBLE PERSONNEL INVOLVED IN THE CONSTRUCTION PROJECT WILL HAVE A CERTIFICATE OF ATTENDANCE AT THE DEPARTMENT OF THE ENVIRONMENT APPROVED TRAINING PROGRAM FOR THE CONTROL OF SEDIMENT AND EROSION BEFORE BEGINNING THE PROJECT. I ALSO AUTHORIZE PERIODIC ON-SITE INSPECTION BY THE HOWARD SOIL CONSERVATION DISTRICT OR THEIR AUTHORIZED AGENTS, AS ARE DEEMED NECESSARY.

Paul W. Keadel FOR: **CHERRYTREE II, LLC** 02-04-03
 SIGNATURE OF DEVELOPER DATE

ENGINEER'S CERTIFICATION
 I HEREBY CERTIFY THAT THIS PLAN FOR EROSION AND SEDIMENT CONTROL REPRESENTS A PRACTICAL AND WORKABLE PLAN BASED ON MY PERSONAL KNOWLEDGE OF THE SITE CONDITIONS AND THAT IT WAS PREPARED IN ACCORDANCE WITH THE REQUIREMENTS OF THE HOWARD SOIL CONSERVATION DISTRICT.

Mad D. J. J. J. FOR: 02-04-03
 SIGNATURE OF ENGINEER DATE

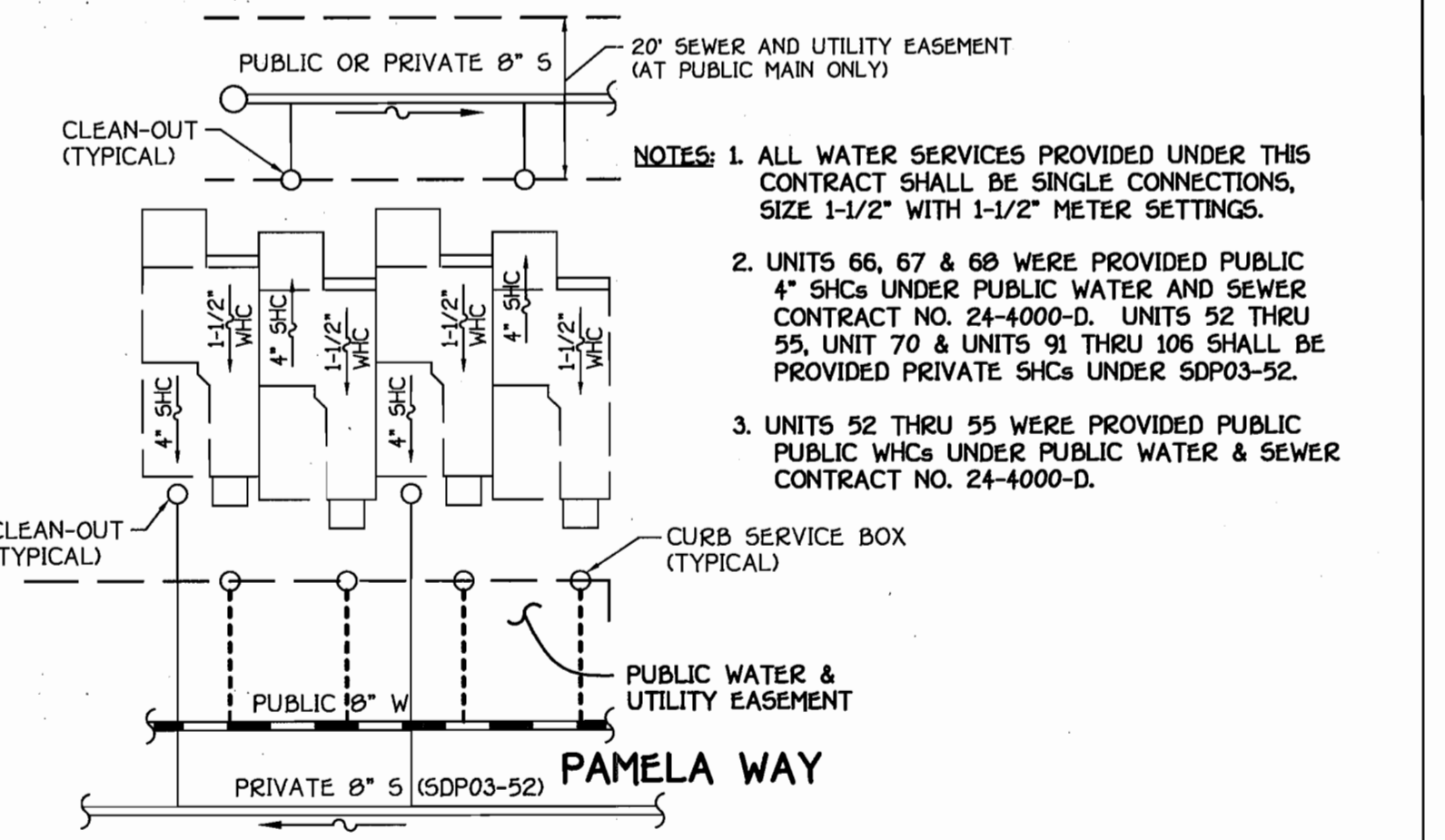

REVIEWED FOR HOWARD COUNTY SOIL CONSERVATION DISTRICT AND MEETS TECHNICAL REQUIREMENTS.

Jim Meyer 2/26/03
 U.S. NATURAL RESOURCES CONSERVATION SERVICE DATE

THIS DEVELOPMENT IS APPROVED FOR EROSION AND SEDIMENT CONTROL BY HOWARD SOIL CONSERVATION DISTRICT.

APPROVED: *John R. Rhoads* 2/26/03
 HOWARD SOIL CONSERVATION DISTRICT DATE

SEDIMENT CONTROL MEASURES FOR THIS CONTRACT WILL BE IMPLEMENTED IN ACCORDANCE WITH SECTION 219 OF THE HOWARD COUNTY DESIGN MANUAL & STANDARDS AND SPECIFICATIONS FOR SOIL EROSION AND SEDIMENT CONTROL IN DEVELOPING AREAS AND AS SHOWN ON SDP03-52.

Paul W. Keadel FOR: **CHERRYTREE II, LLC** 02-04-03
 SIGNATURE OF DEVELOPER DATE

DEPARTMENT OF PUBLIC WORKS HOWARD COUNTY, MARYLAND <i>Ruth Bunn</i> 2-14-03 CHIEF, BUREAU OF UTILITIES DATE	DEPARTMENT OF PLANNING AND ZONING HOWARD COUNTY, MARYLAND <i>M. J. J. J.</i> 2/10/03 CHIEF, DEVELOPMENT ENGINEERING DIVISION DATE	9757 STATE OF MARYLAND TERRILL A. FISHER CIVIL ENGINEERING CONSULTANTS & LAND SURVEYORS CENTRAL SQUARE OFFICE PARK - 16272 BALTOUR NATIONAL PK. ELICOTT CITY, MARYLAND 21042 (410) 461-2995	DESIGNED BY: M.D.T. DRAWN BY: M.D.T. CHECKED BY: P.W.K. DATE: FEBRUARY, 2003 BY NO. REVISION DATE	WATER, SEWER & FORCE MAINS PLAN VIEW 600' SCALE MAP NO. 46 BLOCK NO. 4 & 10 F.C.C. WORK ORDER NO. 30765 FILE NAME: FINAL WATER AND SEWER PLAN SH1	CHERRYTREE PARK - PHASE II UNITS 66-77, 91-106 & FUTURE UNITS 125-129 AND BULK PARCELS 'E' AND 'F' CONTRACT NO. 24-4089-D SIXTH ELECTION DISTRICT HOWARD COUNTY, MARYLAND SCALE AS SHOWN SHEET 1 OF 2
--	--	---	---	---	---

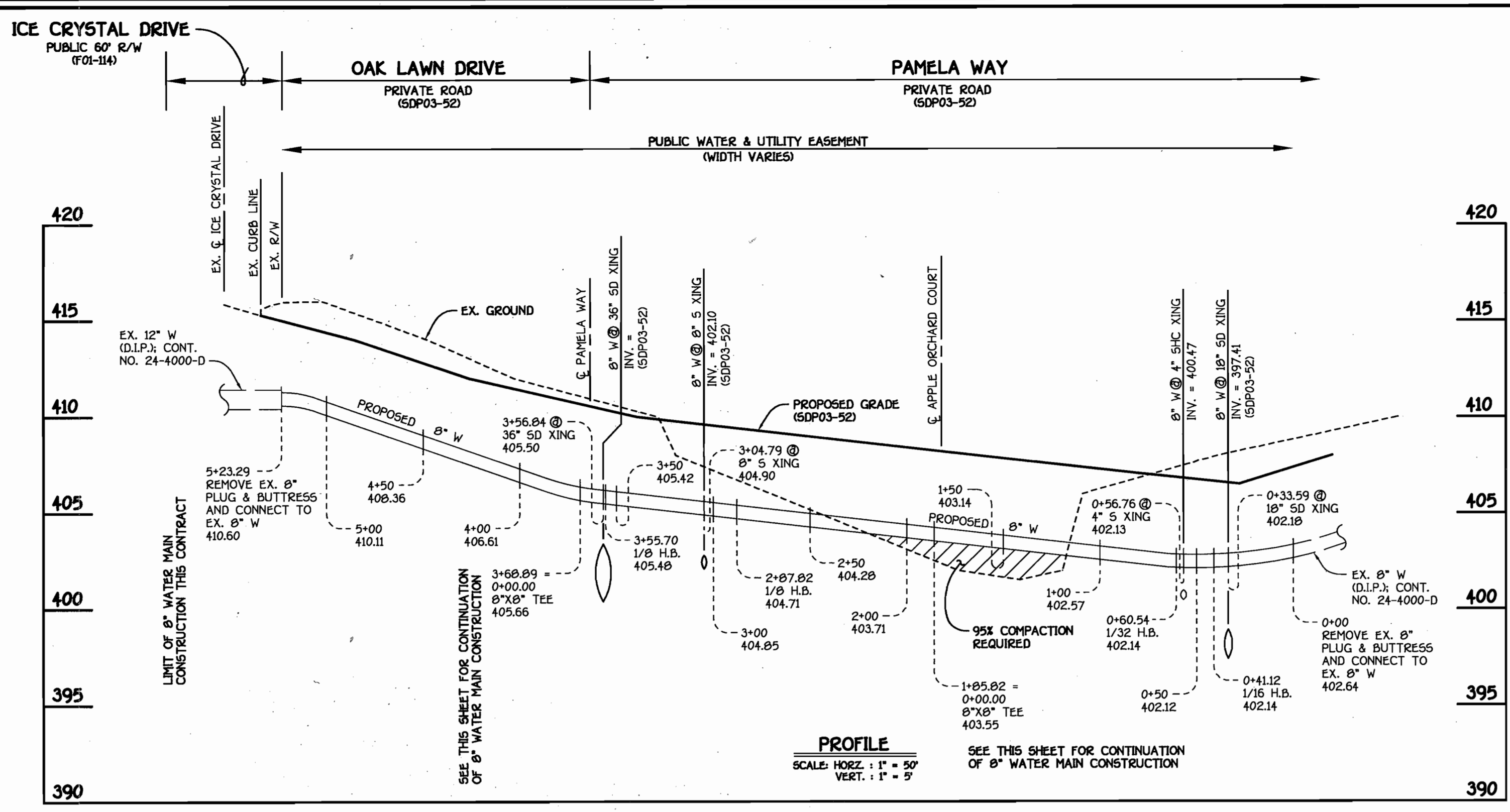

8" WATER MAIN: PAMELA WAY & OAK LAWN DRIVE

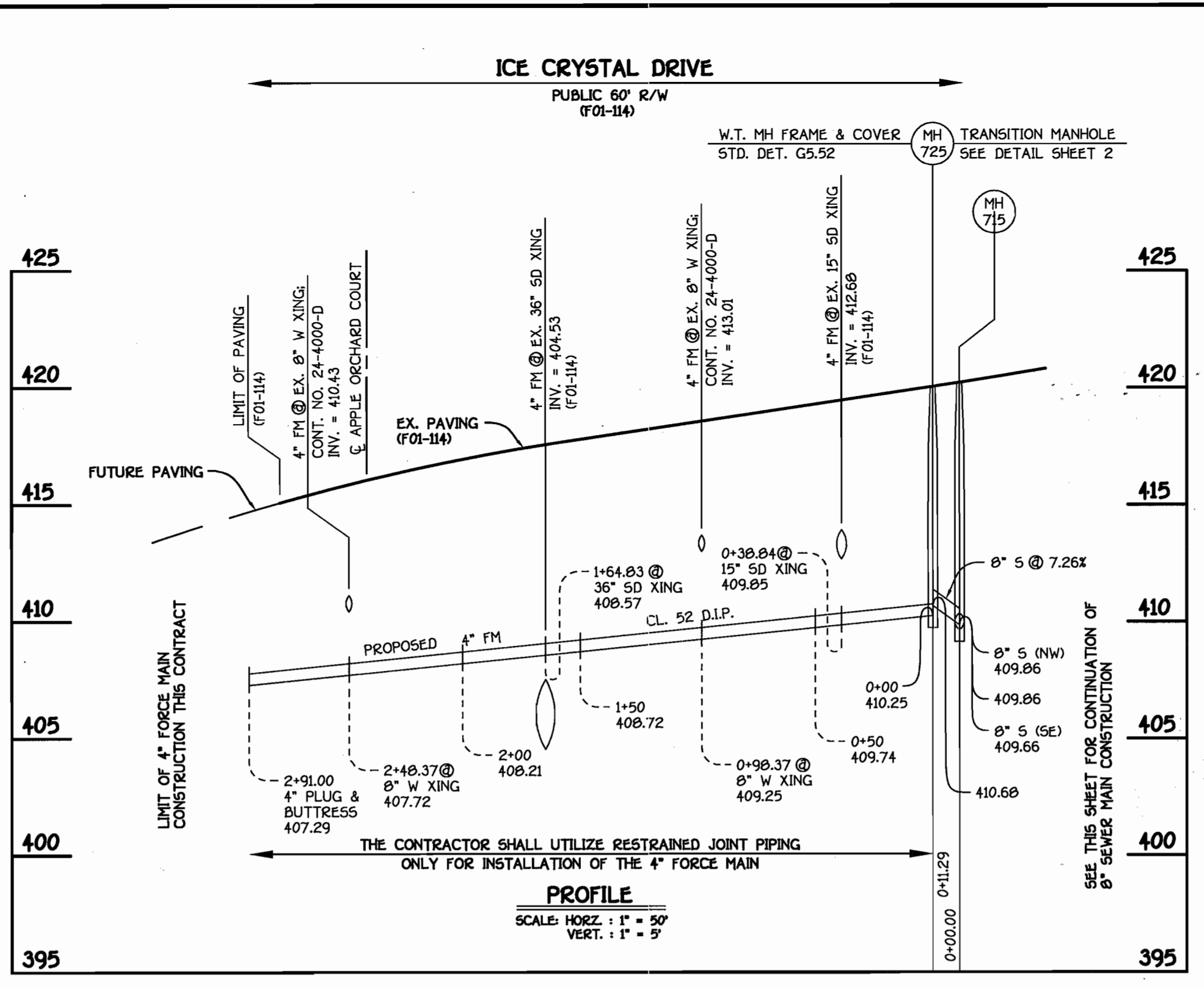

4" FORCE MAIN: ICE CRYSTAL DRIVE

NO.	ROAD STATION	NORTHING	EASTING	RIM ELEVATION
715*	COLLECTOR SEWER MAIN	537460.19	1340156.52	419.96
720*	COLLECTOR SEWER MAIN	537490.09	1340222.89	420.00
725*	TRANSITION MH SEE DETAIL THIS SHEET	537498.80	1340144.84	420.00

* SET MH RIM FLUSH W/ PROPOSED FINISHED GRADE

STATION	UNIT	ELEVATION
EX. MH 615 TO MH 715		
0+05 LT.	71	403.50
0+12 LT.	72	403.80
0+32 LT.	73	404.74
0+52 LT.	74	409.70
0+72 LT.	75	410.70
0+92 LT.	76	413.20
1+22 LT.	77	413.20
EX. MH 607 TO EX. MH 610		
0+20 LT.	69	401.21

W.M. STATION	APPURTENANCE	NORTHING	EASTING
PAMELA WAY & OAK LAWN DRIVE			
0+00.00	CONNECT TO EX. 8" W	537344.87	1340397.20
0+41.12	1/16 H.B.	537333.36	1340357.72
0+60.54	1/32 H.B.	537321.92	1340342.02
1+05.82	8" X 8" TEE	537227.94	1340259.19
2+07.82	1/8 H.B.	537191.42	1340191.74
3+55.70	1/8 H.B.	537147.16	1340123.99
3+68.89	8" X 8" TEE	537155.88	1340114.10
5+23.29	CONNECT TO EX. 8" W	537257.97	1339998.27
APPLE ORCHARD COURT			
0+00.00	8" X 8" TEE	537227.94	1340259.19
0+03.00	8" VALVE	537229.93	1340256.94
2+15.59	CONNECT TO EX. 8" W	537370.50	1340097.46
PAMELA WAY			
0+00.00	8" X 8" TEE	537155.88	1340114.10
0+03.00	8" VALVE	537153.63	1340112.11
1+15.00	8" PLUG & BUTTRESSES	537089.61	1340038.05

UNIT	M.C.E.
PAMELA WAY	
69	405.31
APPLE ORCHARD COURT	
71	407.98
72	408.28
73	409.14
74	414.10
75	415.10
76	416.10
77	417.60

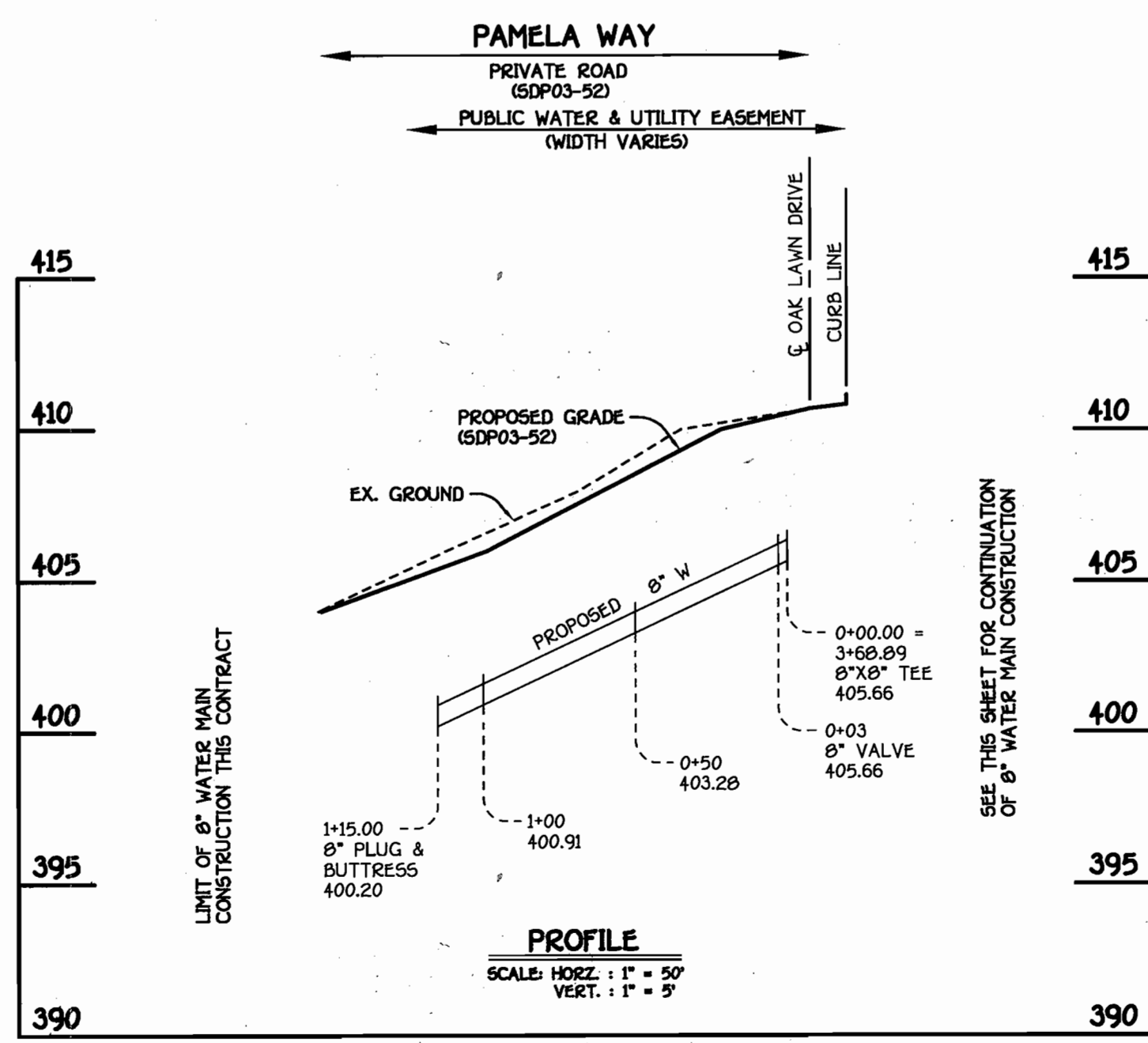

8" WATER MAIN: PAMELA WAY

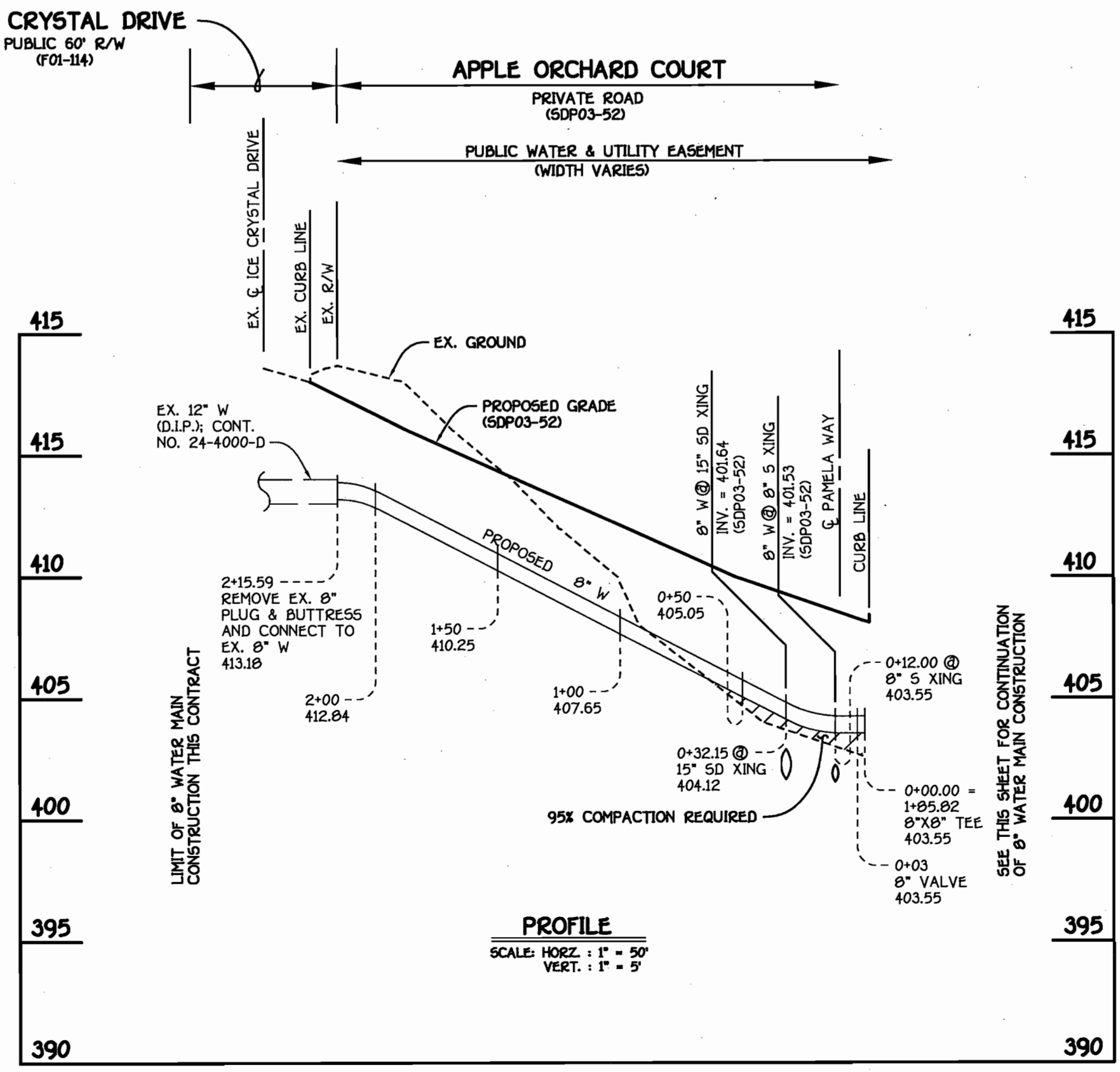

8" WATER MAIN: APPLE ORCHARD COURT

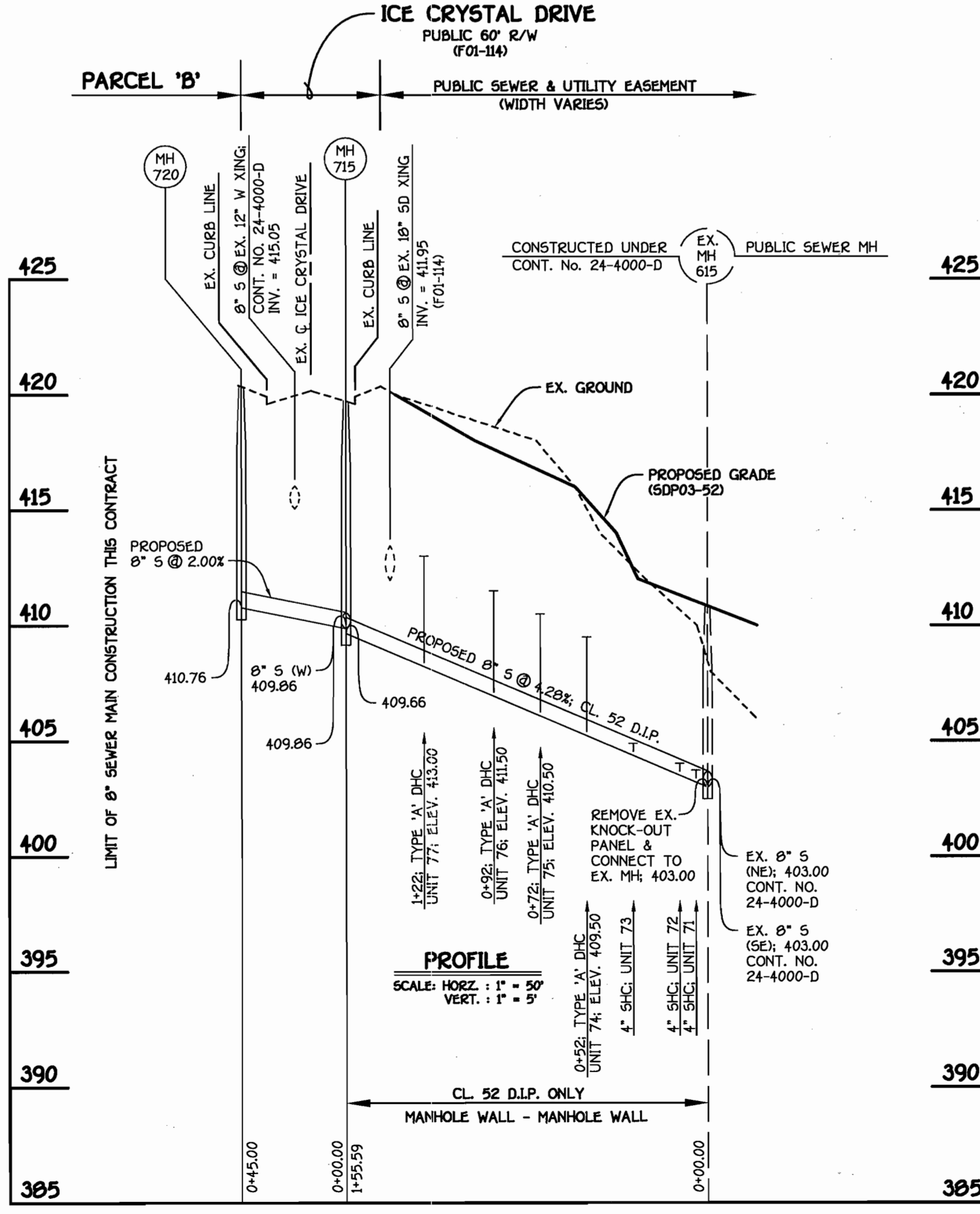

8" SEWER MAIN: UNITS 71 THRU 77 & PARCEL 'B'

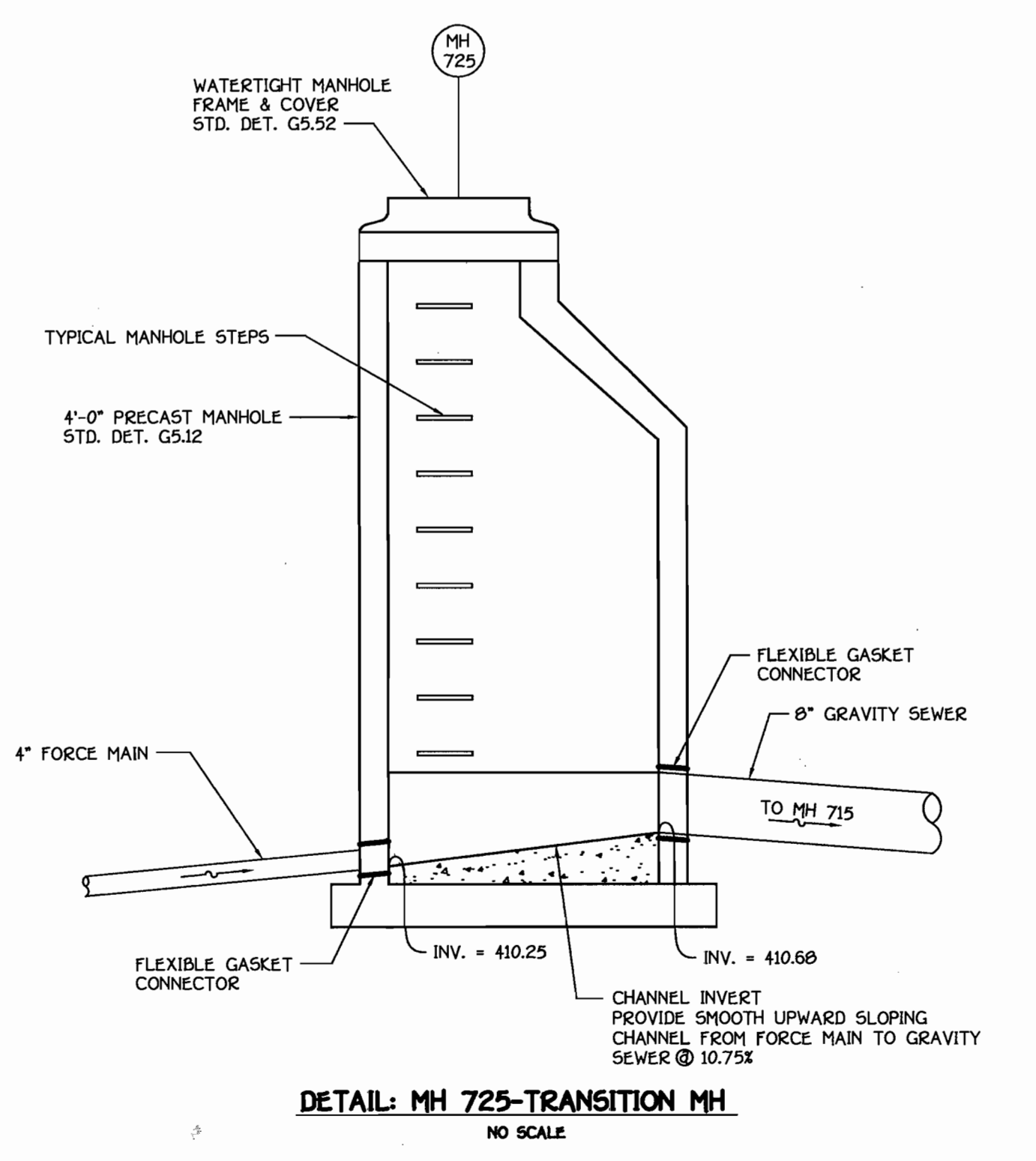

DEPARTMENT OF PUBLIC WORKS
HOWARD COUNTY, MARYLAND

Ruth...
2-14-03
DATE

DEPARTMENT OF PLANNING AND ZONING
HOWARD COUNTY, MARYLAND

...
3/6/03
DATE

FISHER, COLLINS & CARTER, INC.
CIVIL ENGINEERING CONSULTANTS & LAND SURVEYORS

1600 401 - 2900

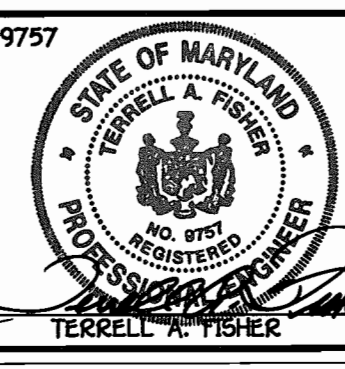

DESIGNED BY: M.D.T.
DRAWN BY: M.D.T.
CHECKED BY: P.W.K.
DATE: FEBRUARY, 2003

WATER, SEWER & FORCE MAINS PROFILES

600' SCALE MAP NO. 46 BLOCK NO. 4 & 10
F.C.C. WORK ORDER NO. 30756
FILE NAME: FINAL WATER AND SEWER PROFILES SH1

CHERRYTREE PARK - PHASE II
UNITS 66-77, 91-100 & FUTURE UNITS 125-129
AND BULK PARCELS 'E' AND 'F'
CONTRACT NO. 24-4089-D
SIXTH ELECTION DISTRICT
HOWARD COUNTY, MARYLAND

SCALE AS SHOWN
SHEET 2 OF 2

QUANTITIES				
ITEM	ESTIMATED	AS-BUILT		SUPPLIER
		QUANTITIES	TYPE	
8" WATER	853.00 LF.	850 LF.	D.I.P.	GRIFFIN PIPE PROD.
1-1/2" WATER	635 LF.	718 LF.	COPPER	BELAIR RD. SUPPLY
8" VALVE	2 EACH	2 EACH	D.I.P.	"
8" X 8" TEE	2 EACH	2 EACH	D.I.P.	"
1/8 H.B.	2 EACH	3 EACH	D.I.P.	"
1/16 H.B.	1 EACH	ELIMINATED	-	-
1/32 H.B.	1 EACH	ELIMINATED	-	-
8" PLUG & BUTTRESS	1 EACH	1 EACH	D.I.P.	BELAIR RD. SUPPLY
8" SEWER	56.29 LF.	49 LF.	P.V.C.	BELAIR RD. SUPPLY
8" SEWER (D.I.P.)	155.59 LF.	150 LF.	D.I.P.	GRIFFIN PIPE PROD.
4" SEWER	95 LF.	82 LF.	P.V.C.	BELAIR RD. SUPPLY
4" FORCE MAIN (D.I.P.)	290.00 LF.	290 LF.	D.I.P.	GRIFFIN PIPE PROD.
4" PLUG & BUTTRESS	1 EACH	1 EACH	D.I.P.	NOT NOTED ON CERTS.
MANHOLES	3 EACH	3 EACH	PRECAST CONC.	FREDERICK PRECAST

NAME OF UTILITY CONTRACTOR: GAINES AND COMPANY
SURVEY & DRAFTING DIVISION AS-BUILT DATE: NOVEMBER 18, 2003

BENCHMARK INFORMATION	
B.M. #1 - HOWARD COUNTY CONTROL STATION 468A	N 537,545.040 E 1,339,849.050 ELEV. = 426.423'
B.M. #2 - HOWARD COUNTY CONTROL STATION 4683	N 535,610.715 E 1,337,927.633 ELEV. = 410.062'

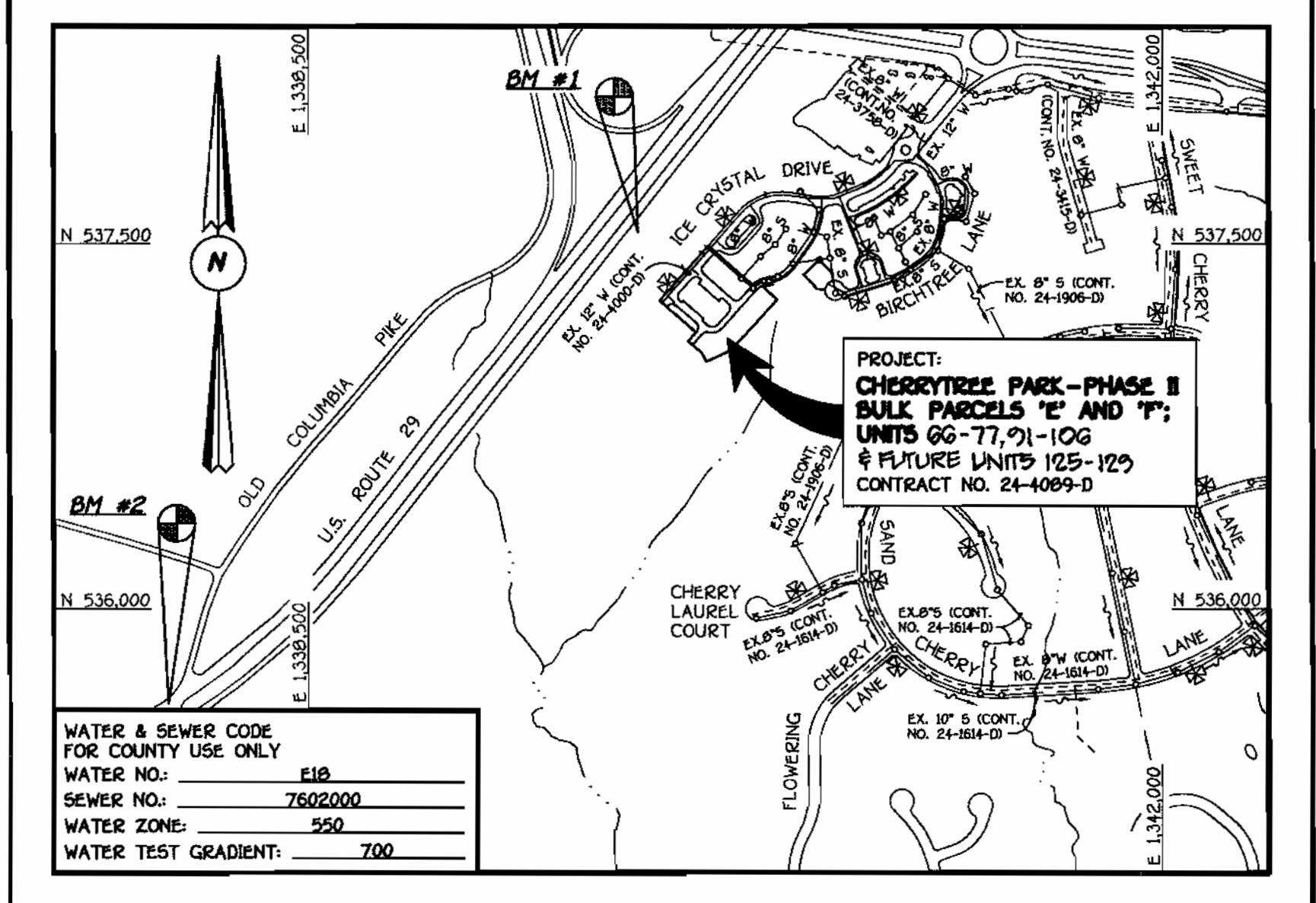

WATER & SEWER CODE FOR COUNTY USE ONLY	
WATER NO.:	618
SEWER NO.:	7602000
WATER ZONE:	550
WATER TEST GRADIENT:	700

TYPE OF BUILDING: RESIDENTIAL CONDOMINIUMS FUTURE COMMERCIAL	
NUMBER OF UNITS:	33 UNITS ON 2 BULK PARCELS
NO. OF WATER HOUSE CONNECTIONS:	33 (5 FUTURE)
NO. OF SEWER HOUSE CONNECTIONS:	0
DRAINAGE AREA:	LITTLE PATUXENT
TREATMENT PLANT:	LITTLE PATUXENT WATER RECLAMATION PLANT VIA THE CHERRYTREE FARM W.W.P.S.

VICINITY MAP
SCALE: 1" = 600'

NOTE: THE 4" FORCE MAIN SHALL BE HYDROSTATICALLY & LEAKAGE TESTED AT 200 PSI AT THE LOWEST POINT OF THE FORCE MAIN. ALL TESTING SHALL BE IN STRICT ACCORDANCE WITH SECTION 1002.04 OF THE STANDARD SPECIFICATIONS (VOLUME 4: DESIGN MANUAL).

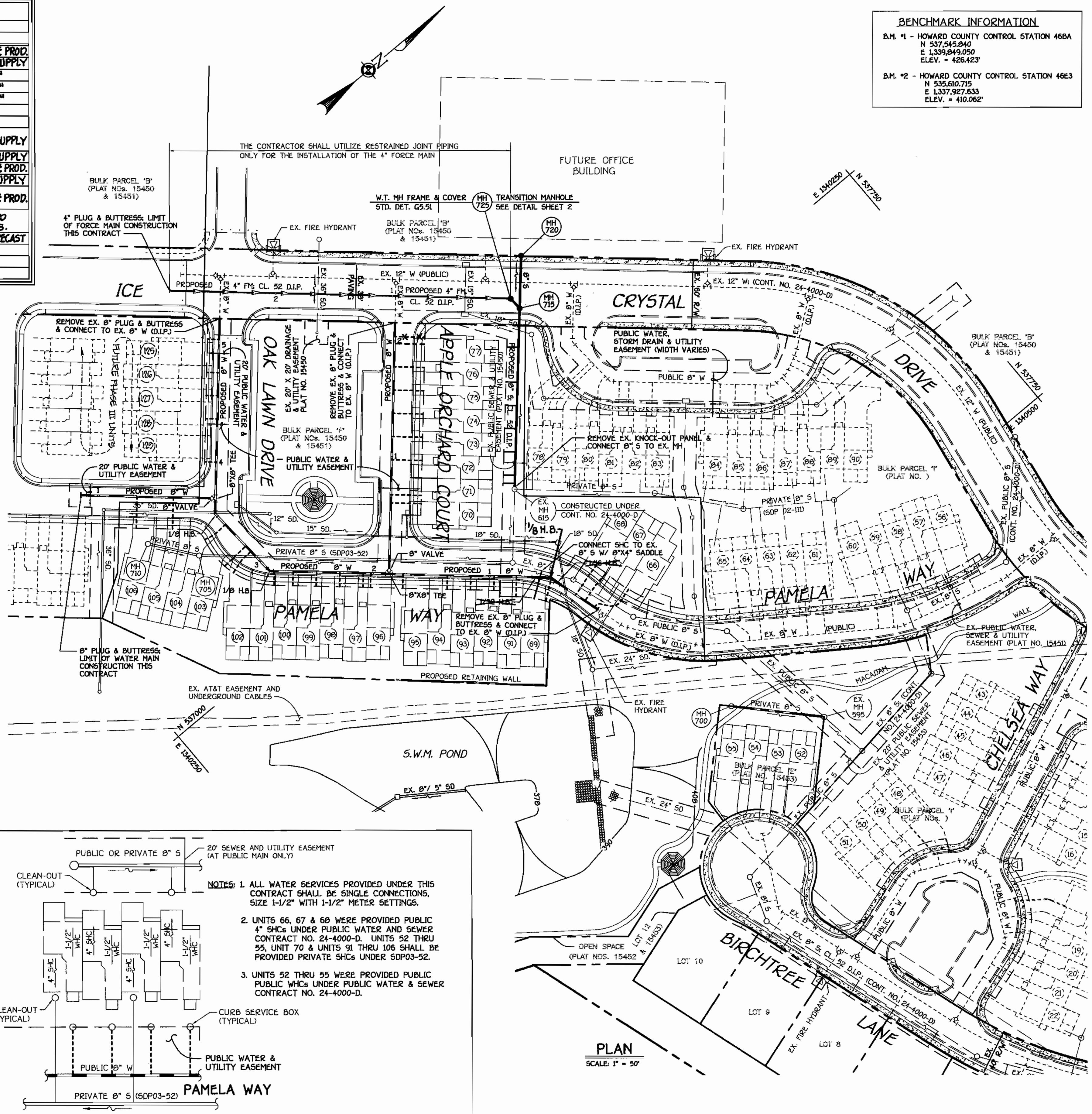

GENERAL NOTES

- PART I
- APPROXIMATE LOCATIONS OF EXISTING MAINS ARE SHOWN. THE CONTRACTOR SHALL TAKE ALL NECESSARY PRECAUTIONS TO PROTECT EXISTING MAINS AND SERVICES AND MAINTAIN UNINTERRUPTED SERVICE. ANY DAMAGE INCURRED SHALL BE REPAIRED IMMEDIATELY TO THE SATISFACTION OF THE ENGINEER AT THE CONTRACTOR'S EXPENSE.
 - ALL HORIZONTAL CONTROLS ARE BASED ON MARYLAND STATE COORDINATES, NAD 83/91.
 - VERTICAL CONTROLS ARE BASED ON NAVD 88.
 - ALL PIPE ELEVATIONS SHOWN ARE INVERT ELEVATIONS UNLESS OTHERWISE NOTED ON THE PLANS.
 - CLEAR ALL UTILITIES BY A MINIMUM OF 12 INCHES. CLEAR ALL POLES BY 5'-0" MINIMUM OR TUNNEL AS REQUIRED UNLESS OTHERWISE NOTED. THE OWNER HAS CONTACTED THE UTILITY COMPANIES AND HAS MADE ARRANGEMENTS FOR BRACING OF POLES AS SHOWN ON THE DRAWINGS. IN THE EVENT THE CONTRACTOR'S WORK REQUIRES BRACING OF ADDITIONAL POLES, ANY COST INCURRED BY THE OWNER FOR THE BRACING OF THE ADDITIONAL POLES OR DAMAGES SHALL BE DEDUCTED FROM MONIES OWED THE CONTRACTOR. THE CONTRACTOR SHALL COORDINATE WITH THE UTILITY COMPANIES TO SCHEDULE THE BRACING OF THE POLES.
 - FOR DETAILS NOT SHOWN ON THE DRAWINGS, AND FOR MATERIALS AND CONSTRUCTION METHODS, USE HOWARD COUNTY DESIGN MANUAL, VOLUME IV, STANDARD SPECIFICATIONS AND DETAILS FOR CONSTRUCTION (LATEST EDITION). THE CONTRACTOR SHALL HAVE A COPY OF VOLUME IV ON THE JOB SITE.
 - WHERE TEST PITS HAVE BEEN MADE ON EXISTING UTILITIES, THEY ARE NOTED BY THE SYMBOL @ AT THE LOCATIONS OF THE TEST PITS. A NOTE OR NOTES CONTAINING THE RESULTS OF THE TEST PIT OR PITS IS INCLUDED ON THE DRAWINGS. EXISTING UTILITIES IN THE VICINITY OF THE PROPOSED WORK FOR WHICH TEST PITS HAVE NOT BEEN DUG SHALL BE LOCATED BY THE CONTRACTOR TWO WEEKS IN ADVANCE OF CONSTRUCTION OPERATIONS AT HIS OWN EXPENSE.
 - THE CONTRACTOR SHALL NOTIFY THE FOLLOWING UTILITY COMPANIES OR AGENCIES AT LEAST FIVE WORKING DAYS BEFORE STARTING WORK SHOWN ON THESE PLANS:
AT&T 1-800-252-1133
SCE (CONTRACTOR SERVICES) 410-650-4620
SCE (UNDERGROUND DAMAGE CONTROL) 410-787-9068
BUREAU OF UTILITIES 410-313-4900
COLONIAL PIPELINE CO 410-795-1390
METS UTILITY 1-800-257-7777
STATE HIGHWAY ADMINISTRATION 410-531-5533
VERIZON 1-800-743-0033/410-224-9210
 - TREES AND SHRUBS ARE TO BE PROTECTED FROM DAMAGE TO THE MAXIMUM EXTENT. TREES AND SHRUBS LOCATED WITHIN THE CONSTRUCTION STRIP ARE NOT TO BE REMOVED OR DAMAGED BY THE CONTRACTOR.
 - CONTRACTOR SHALL REMOVE TREES, STUMPS AND ROOTS ALONG THE LINE OF EXCAVATION. PAYMENT FOR SUCH REMOVAL SHALL BE INCLUDED IN THE UNIT PRICE BID FOR THE CONSTRUCTION OF THE MAIN.
 - THE CONTRACTOR SHALL NOTIFY THE BUREAU OF HIGHWAYS, HOWARD COUNTY, AT 410-313-7450 AT LEAST FIVE WORKING DAYS BEFORE OPEN CUTTING OR BORING/JACKING OF ANY COUNTY ROAD FOR LAYING WATER/SEWER MAINS OR HOUSE CONNECTIONS. THE APPROVAL OF THESE DRAWINGS WILL CONSTITUTE COMPLIANCE WITH DPW REQUIREMENTS PER SECTION 18.114(d) OF THE HOWARD COUNTY CODE.
- PART II: WATER
- ALL WATER MAINS SHALL BE D.I.P. CLASS 52 UNLESS OTHERWISE NOTED.
 - TOPS OF ALL WATER MAINS SHALL HAVE A MINIMUM OF 3'-6" OF COVER UNLESS OTHERWISE NOTED.
 - VALVES ADJACENT TO TREES SHALL BE STRAPPED TO TREES.
 - ALL FITTINGS SHALL BE BUTTRESSED OR ANCHORED WITH CONCRETE IN ACCORDANCE WITH STANDARD DETAILS UNLESS OTHERWISE PROVIDED FOR ON THE DRAWINGS.
 - FIRE HYDRANTS SHALL BE SET TO THE BURY LINE ELEVATIONS SHOWN ON THE DRAWINGS. ALL FIRE HYDRANTS SHALL BE INSTALLED IN ACCORDANCE WITH STANDARD DETAILS. THE SOIL AROUND THE FIRE HYDRANT SHALL BE COMPACTED IN ACCORDANCE WITH SECTION 1000 AND SECTION 1005 OF THE STANDARD SPECIFICATIONS.
 - THE CONTRACTOR SHALL NOT OPERATE ANY WATER MAIN VALVES ON THE EXISTING WATER SYSTEM.
- PART III: SEWER
- ALL SEWER MAINS SHALL BE D.I.P. OR P.V.C. UNLESS OTHERWISE NOTED.
 - ALL MANHOLES SHALL BE 4'-0" INSIDE DIAMETER UNLESS OTHERWISE NOTED.
 - FORCE MAINS SHALL BE D.I.P. ONLY.
 - MANHOLES SHOWN WITH 12" AND 18" WALLS ARE FOR BRICK MANHOLES ONLY.
 - MANHOLES DESIGNATED W.T. IN PLAN AND PROFILE SHALL HAVE WATER-TIGHT FRAME AND COVER, STANDARD DETAIL G5.52. WHERE WATER-TIGHT MANHOLE FRAMES AND COVERS ARE USED, SET TOP OF FRAME 1'-6" ABOVE FINISHED GRADE UNLESS OTHERWISE NOTED ON THE DRAWINGS.
 - HOUSES WITH THE SYMBOL "C.N.S." INDICATES THAT THE CELLAR CANNOT BE SERVED.

DEVELOPER'S CERTIFICATION

I/WE HEREBY CERTIFY THAT ALL DEVELOPMENT AND CONSTRUCTION WILL BE DONE ACCORDING TO THIS PLAN OF DEVELOPMENT AND PLAN FOR EROSION AND SEDIMENT CONTROL, AND THAT ALL RESPONSIBLE PERSONNEL INVOLVED IN THE CONSTRUCTION PROJECT WILL HAVE A CERTIFICATE OF ATTENDANCE AT THE DEPARTMENT OF THE ENVIRONMENT APPROVED TRAINING PROGRAM FOR THE CONTROL OF SEDIMENT AND EROSION BEFORE BEGINNING THE PROJECT. I ALSO AUTHORIZE PERIODIC ON-SITE INSPECTION BY THE HOWARD SOIL CONSERVATION DISTRICT OR THEIR AUTHORIZED AGENTS, AS ARE DEEMED NECESSARY.

Paul W. Kandel FOR: 02-04-03
CHERRYTREE II, LLC DATE
SIGNATURE OF DEVELOPER

ENGINEER'S CERTIFICATION

I HEREBY CERTIFY THAT THIS PLAN FOR EROSION AND SEDIMENT CONTROL REPRESENTS A PRACTICAL AND WORKABLE PLAN BASED ON MY PERSONAL KNOWLEDGE OF THE SITE CONDITIONS AND THAT IT WAS PREPARED IN ACCORDANCE WITH THE REQUIREMENTS OF THE HOWARD SOIL CONSERVATION DISTRICT.

Mark D. Tabor 02-04-03
SIGNATURE OF ENGINEER DATE

REVIEWED FOR HOWARD COUNTY SOIL CONSERVATION DISTRICT AND MEETS TECHNICAL REQUIREMENTS.

Jim Meyer 2/26/03
U.S. NATURAL RESOURCES CONSERVATION SERVICE DATE
THIS DEVELOPMENT IS APPROVED FOR EROSION AND SEDIMENT CONTROL BY HOWARD SOIL CONSERVATION DISTRICT.

John R. Platon 2/26/03
APPROVED: HOWARD SOIL CONSERVATION DISTRICT DATE

SEDDIMENT CONTROL MEASURES FOR THIS CONTRACT WILL BE IMPLEMENTED IN ACCORDANCE WITH SECTION 219 OF THE HOWARD COUNTY DESIGN MANUAL & STANDARDS AND SPECIFICATIONS FOR SOIL EROSION AND SEDIMENT CONTROL IN DEVELOPING AREAS AND AS SHOWN ON SD0P03-52.

Paul W. Kandel FOR: 02-04-03
CHERRYTREE II, LLC DATE
SIGNATURE OF DEVELOPER

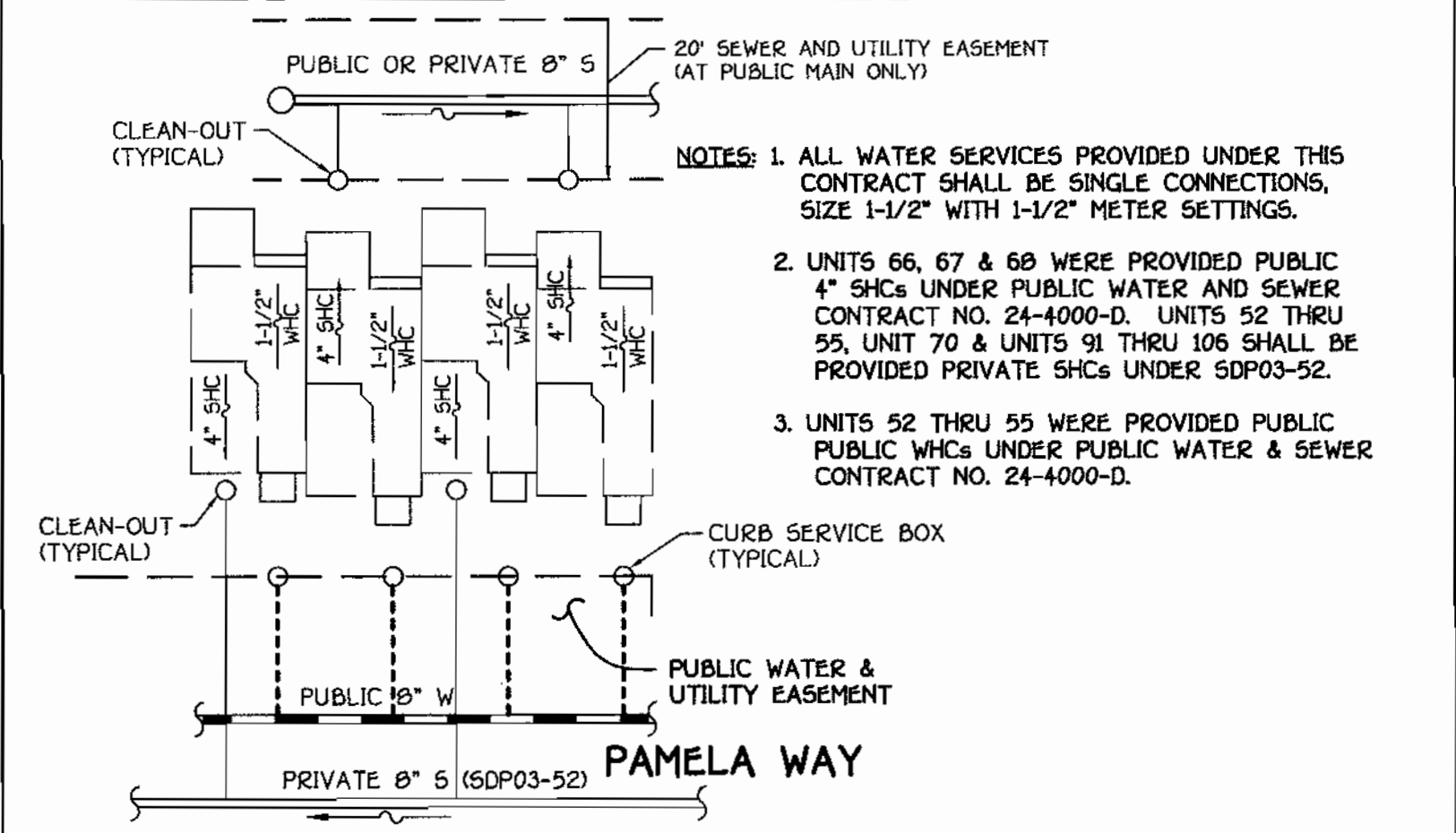

TYPICAL WHC & SHC DETAIL @ CONDOMINIUM UNITS
NO SCALE

DEPARTMENT OF PUBLIC WORKS
HOWARD COUNTY, MARYLAND

John R. Platon 2-14-03
CHIEF, BUREAU OF UTILITIES DATE

DEPARTMENT OF PLANNING AND ZONING
HOWARD COUNTY, MARYLAND

Mark D. Tabor 2/10/03
CHIEF, DEVELOPMENT ENGINEERING DIVISION DATE

FISHER, COLLINS & CARTER, INC.
CIVIL ENGINEERING CONSULTANTS & LAND SURVEYORS
CENTRAL SQUARE OFFICE PARK - 10272 BALTIMORE NATIONAL Pkz
ELLSWORTH CITY, MARYLAND 21042
(410) 461-1000

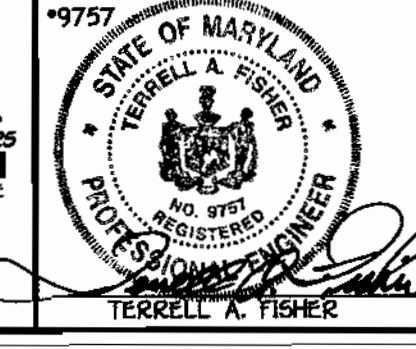

DESIGNED BY: M.D.T.
DRAWN BY: M.D.T.
CHECKED BY: P.W.K.
DATE: FEBRUARY, 2003

C.E.I. 1
BY NO. REVISION DATE

ADDED SHEET No. 3 FOR AS BUILT DATA 12/03

WATER, SEWER & FORCE MAINS
PLAN VIEW

600' SCALE MAP NO. 46 BLOCK NO. 4 & 10
F.C.C. WORK ORDER NO. 30766
FILE NAME: FINAL WATER AND SEWER PLAN SH1

AS BUILT
DATE: Nov. 18, 2003

CHERRYTREE PARK - PHASE II
UNITS 66-77, 91-106 & FUTURE UNITS 125-129
AND BULK PARCELS 'E' AND 'F'
CONTRACT NO. 24-4009-D
SIXTH ELECTION DISTRICT
HOWARD COUNTY, MARYLAND

SCALE AS SHOWN
SHEET 1 OF 3

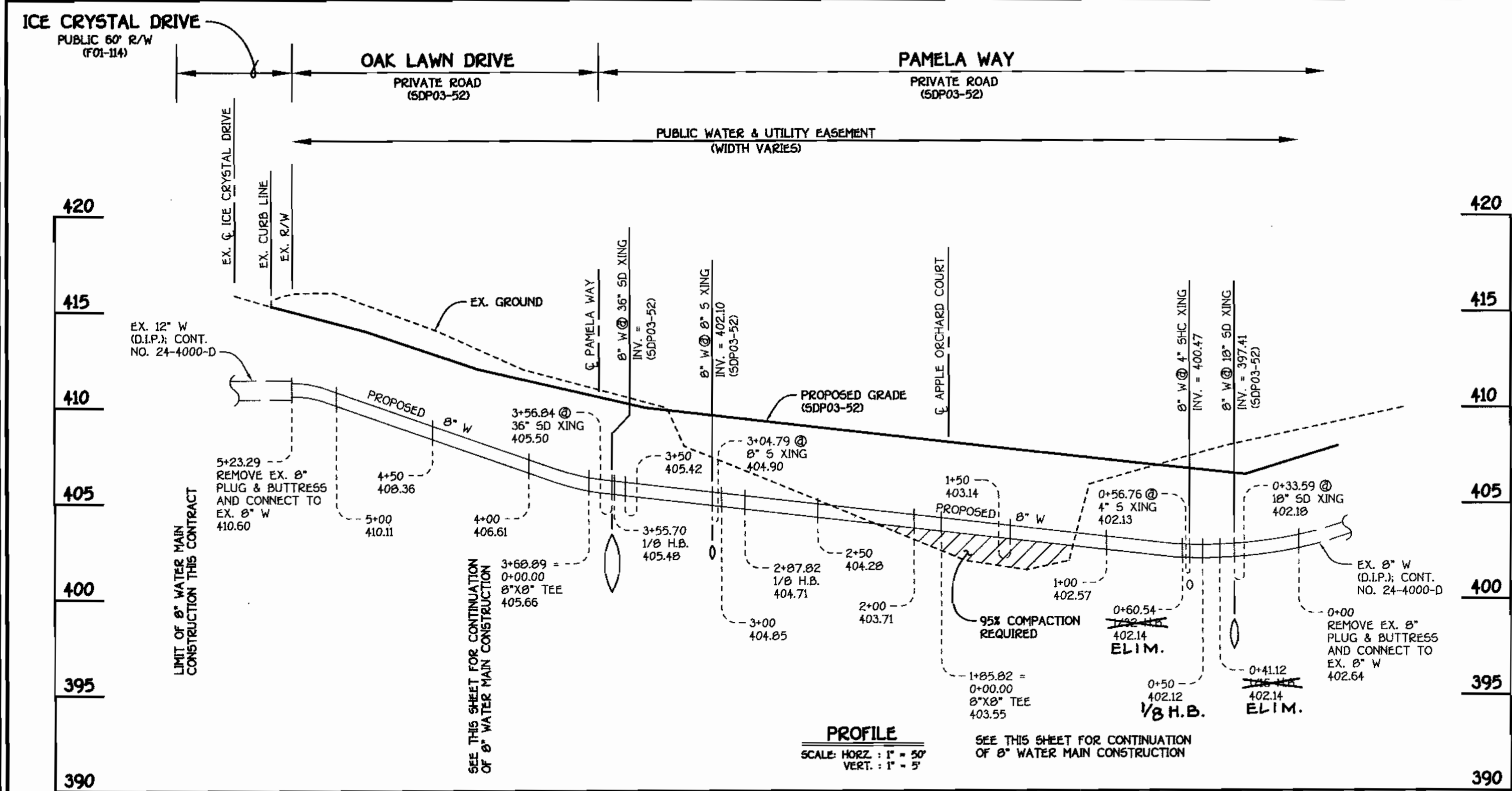

8" WATER MAIN: PAMELA WAY & OAK LAWN DRIVE

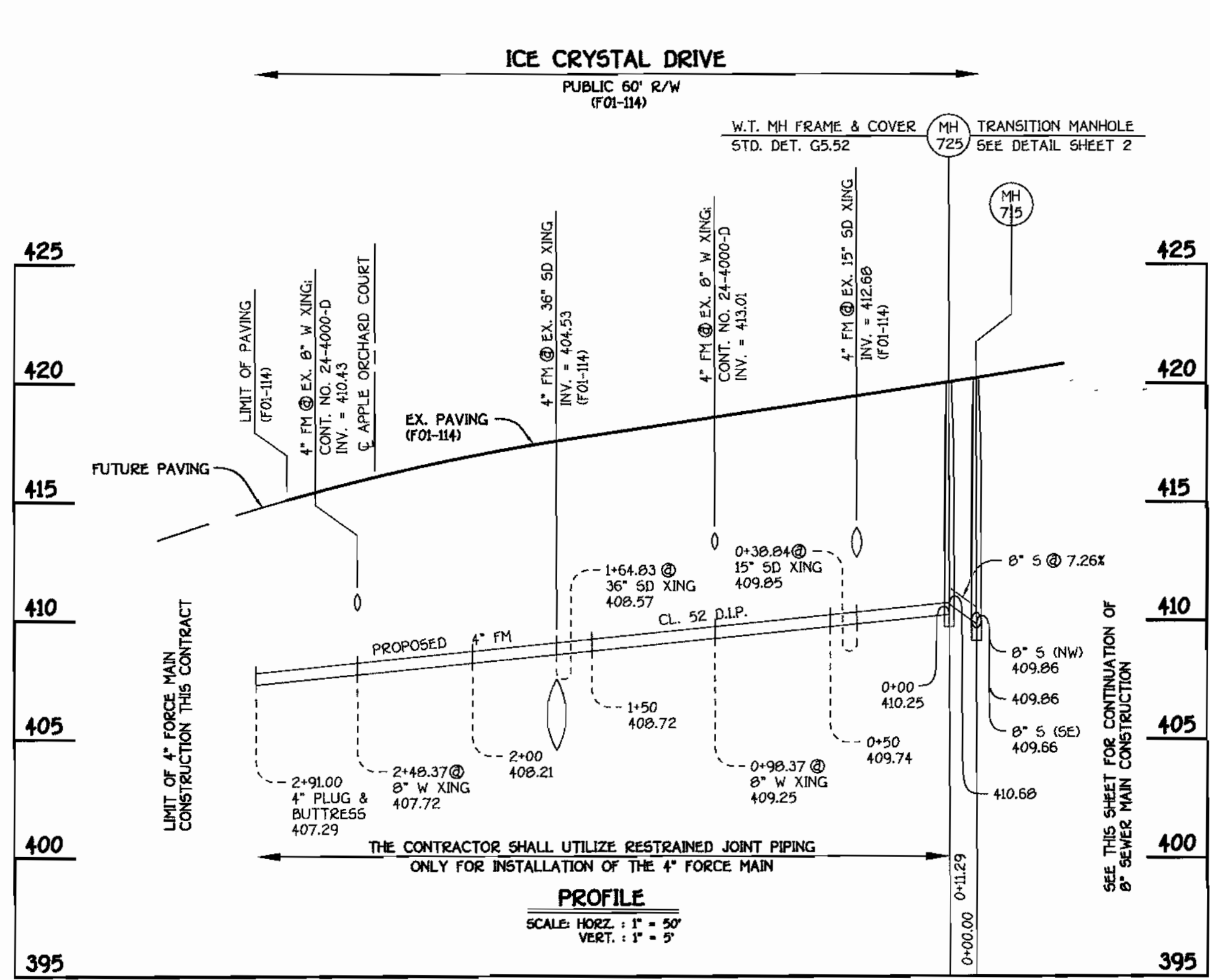

4" FORCE MAIN: ICE CRYSTAL DRIVE

MANHOLE TABULATION CHART				
NO.	ROAD STATION	NORTHING	EASTING	RIM ELEVATION
715*	COLLECTOR SEWER MAIN	537460.19	1340156.52	419.96
720*	COLLECTOR SEWER MAIN	537490.09	1340122.09	420.00
725*	TRANSITION MH SEE DETAIL SHEET	537450.80	1340144.64	420.00

* SET MH RIM FLUSH W/ PROPOSED FINISHED GRADE.

SHC INVERT @ PROPERTY LINE CHART		
STATION	UNIT	ELEVATION
EX. MH 615 TO MH 715		
0+05 LT.	71	403.50
0+12 LT.	72	403.80
0+32 LT.	73	404.74
0+52 LT.	74	409.70
0+72 LT.	75	410.70
0+92 LT.	76	411.70
1+22 LT.	77	413.20
EX. MH 607 TO EX. MH 610		
0+20 LT.	69	401.21

WATER MAIN TABULATION CHART			
W.M. STATION	APPURTENANCE	NORTHING	EASTING
PAMELA WAY & OAK LAWN DRIVE			
0+00.00	CONNECT TO EX. 8" W	537344.87	1340397.20
0+11.12	ELIM.	537333.36	1340397.72
0+50.54	ELIM.	537321.92	1340342.02
1+05.02	8" X 8" TEE	537227.94	1340259.19
2+07.02	1/8" H.B.	537151.42	1340191.74
3+55.70	1/8" H.B.	537147.16	1340123.99
3+60.89	8" X 8" TEE	537155.08	1340114.10
5+23.29	CONNECT TO EX. 8" W	537257.97	1339990.27
APPLE ORCHARD COURT			
0+00.00	8" X 8" TEE	537227.94	1340259.19
0+03.00	8" VALVE	537229.93	1340256.94
2+15.59	CONNECT TO EX. 8" W	537370.50	1340097.46
PAMELA WAY			
0+00.00	8" X 8" TEE	537155.08	1340114.10
0+03.00	8" VALVE	537153.63	1340112.11
1+15.00	8" PLUG & BUTTRESS	537069.81	1340030.05

CONDOMINIUM M.C.E. CHART	
UNIT	M.C.E.
PAMELA WAY	
69	405.31
APPLE ORCHARD COURT	
71	407.90
72	409.20
73	409.14
74	414.10
75	415.10
76	416.10
77	417.60

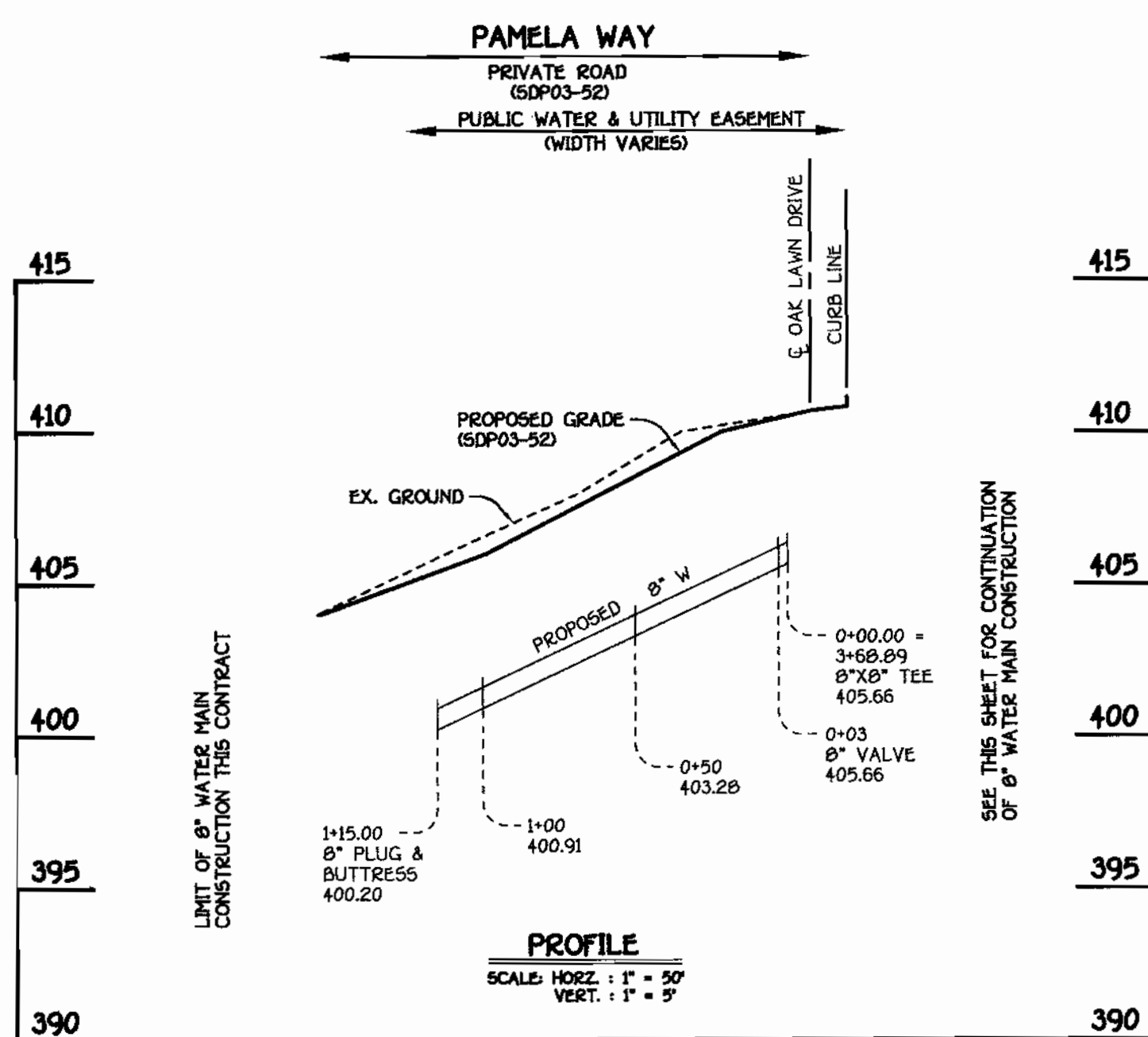

8" WATER MAIN: PAMELA WAY

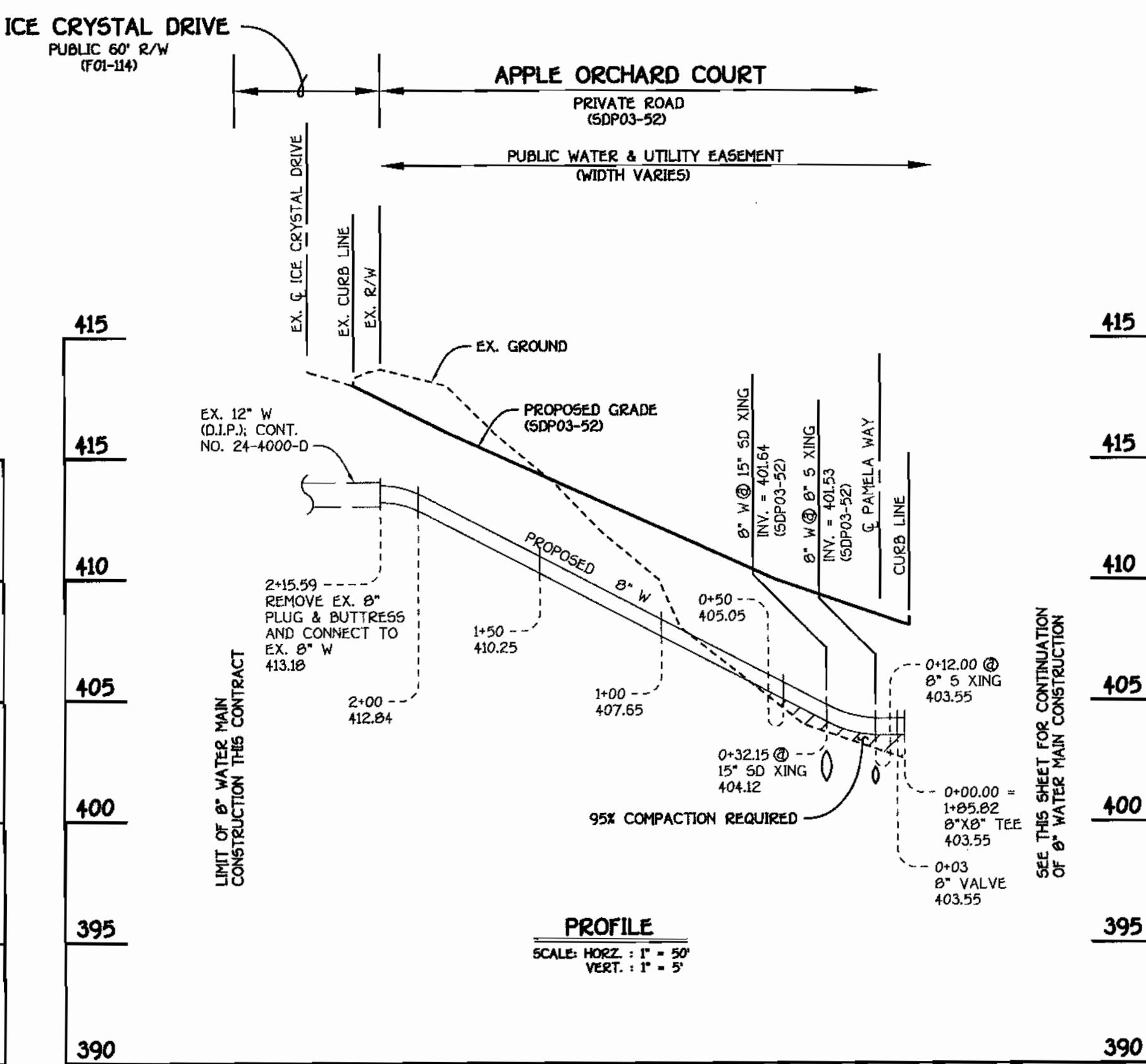

8" WATER MAIN: APPLE ORCHARD COURT

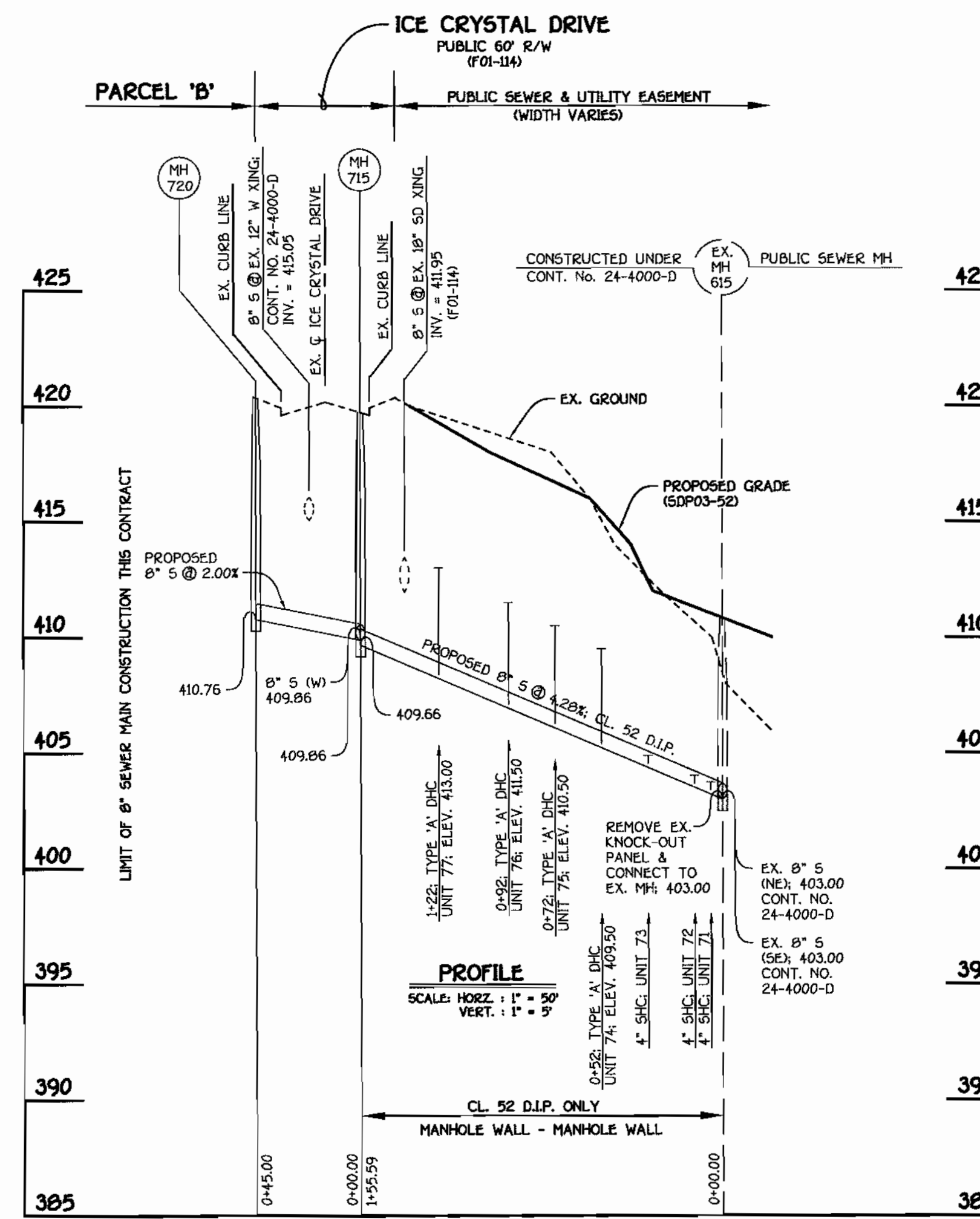

8" SEWER MAIN: UNITS 71 THRU 77 & PARCEL 'B'

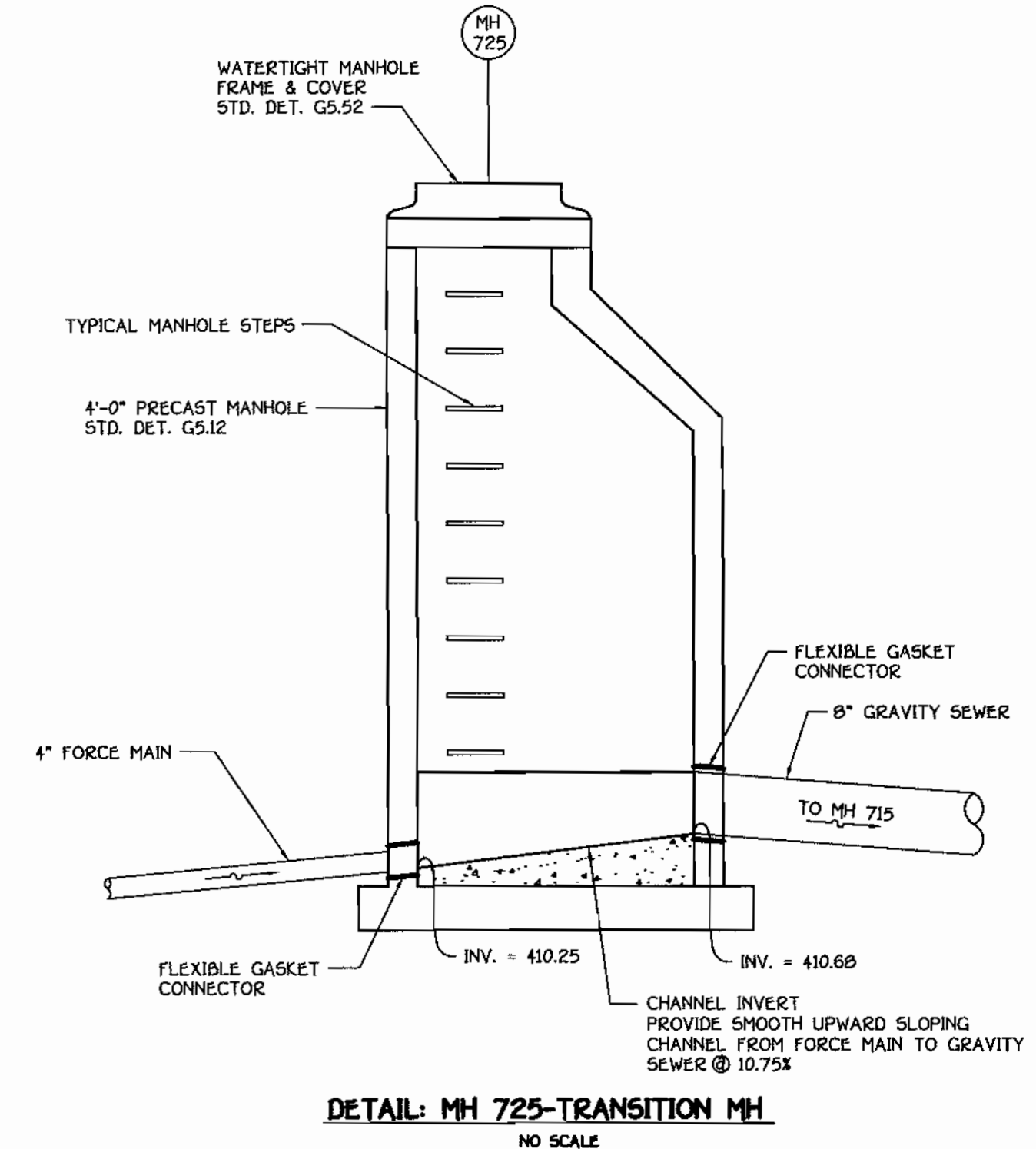

AS BUILT
DATE Nov. 18, 2003

DEPARTMENT OF PUBLIC WORKS
HOWARD COUNTY, MARYLAND

DEPARTMENT OF PLANNING AND ZONING
HOWARD COUNTY, MARYLAND

FISHER, COLLINS & CARTER, INC.
CIVIL ENGINEERING CONSULTANTS & LAND SURVEYORS
CENTRAL SQUARE OFFICE PARK - 10777 BALDWIN NATIONAL PKWY
BELTSVILLE CITY, MARYLAND 21054
410-461-2955

STATE OF MARYLAND
REGISTERED PROFESSIONAL ENGINEER
TERRELL A. FISHER

DESIGNED BY: M.D.T.
DRAWN BY: M.D.T.
CHECKED BY: P.M.K.
DATE: FEBRUARY, 2003

2-14-03
3/6/03

WATER, SEWER & FORCE MAINS PROFILES

600' SCALE MAP NO. 46 BLOCK NO. 4 & 10
F.C.C. WORK ORDER NO. 30766
FILE NAME: FINAL WATER AND SEWER PROFILES SH1

681 | ADDED SHEET NO. 3 FOR AS BUILT DATA | 12/03

CHERRYTREE PARK - PHASE II
UNITS 66-77, 91-106 & FUTURE UNITS 125-129
AND BULK PARCELS 'E' AND 'F'
CONTRACT NO. 24-4089-D
SIXTH ELECTION DISTRICT
HOWARD COUNTY, MARYLAND

SCALE AS SHOWN
SHEET 2 OF 3

SANITARY HOUSE CONNECTION AS BUILTS

LOCATION POINT & DIRECTION	DISTANCE
SAN MH-700 TO SHC @ LOT 55	10.6'
SAN MH-700 TO SHC @ LOT 54	21.3'
SAN MH-700 TO SHC @ LOT 53	40.4'
SAN MH-700 TO SHC @ LOT 52	69.5'
SAN MH-595 TO SHC @ LOT 55	84.3'
SAN MH-595 TO SHC @ LOT 54	64.5'
SAN MH-595 TO SHC @ LOT 53	45.3'
SAN MH-595 TO SHC @ LOT 52	18.0'
SHC @ LOT 55 TO SHC @ LOT 54	19.8'
SHC @ LOT 54 TO SHC @ LOT 53	19.7'
SHC @ LOT 53 TO SHC @ LOT 52	29.5'
SAN MH-705 TO SHC @ LOT 102	57.3'
SAN MH-705 TO SHC @ LOT 101	66.0'
SAN MH-705 TO SHC @ LOT 100	82.6'
SAN MH-705 TO SHC @ LOT 99	99.0'
SAN MH-705 TO SHC @ LOT 98	117.3'
STORM DRAIN MH-2 TO SHC @ LOT 102	63.7'
STORM DRAIN MH-2 TO SHC @ LOT 101	60.6'
STORM DRAIN MH-2 TO SHC @ LOT 100	55.4'
STORM DRAIN MH-2 TO SHC @ LOT 99	61.6'
STORM DRAIN MH-2 TO SHC @ LOT 98	72.6'
STORM DRAIN MH-2 TO SHC @ LOT 97	89.2'
STORM DRAIN MH-2 TO SHC @ LOT 96	107.5'
STORM DRAIN MH-1 TO SHC @ LOT 97	70.6'
STORM DRAIN MH-1 TO SHC @ LOT 96	57.3'
STORM DRAIN MH-1 TO SHC @ LOT 95	56.5'
STORM DRAIN MH-1 TO SHC @ LOT 94	60.2'
STORM DRAIN MH-1 TO SHC @ LOT 93	73.4'
STORM DRAIN MH-1 TO SHC @ LOT 92	87.0'
STORM DRAIN MH-1 TO SHC @ LOT 91	104.3'
STORM DRAIN MH-1 TO SHC @ LOT 70	73.0'
SAN MH-615 TO SHC @ LOT 70	42.0'
SAN MH-610 TO SHC @ LOT 95	93.0'
SAN MH-610 TO SHC @ LOT 94	73.7'
SAN MH-610 TO SHC @ LOT 93	58.0'
SAN MH-610 TO SHC @ LOT 92	44.4'
SAN MH-610 TO SHC @ LOT 91	36.5'
SAN MH-610 TO SHC @ LOT 70	33.5'
SHC @ LOT 102 TO SHC @ LOT 101	11.3'
SHC @ LOT 101 TO SHC @ LOT 100	20.2'
SHC @ LOT 100 TO SHC @ LOT 99	19.4'
SHC @ LOT 99 TO SHC @ LOT 98	19.8'
SHC @ LOT 98 TO SHC @ LOT 97	21.2'
SHC @ LOT 97 TO SHC @ LOT 96	24.0'
SHC @ LOT 96 TO SHC @ LOT 95	26.5'
SHC @ LOT 95 TO SHC @ LOT 94	20.3'
SHC @ LOT 94 TO SHC @ LOT 93	21.0'
SHC @ LOT 93 TO SHC @ LOT 92	19.7'
SHC @ LOT 92 TO SHC @ LOT 91	20.7'
SHC @ LOT 91 TO SHC @ LOT 69	20.7'
SHC MH-715 TO SHC @ LOT 77	32.6'
SHC MH-715 TO SHC @ LOT 76	62.6'
SHC MH-715 TO SHC @ LOT 75	82.4'
SHC MH-715 TO SHC @ LOT 74	100.8'
SHC MH-715 TO SHC @ LOT 73	121.7'
SHC MH-715 TO SHC @ LOT 72	143.7'
SHC MH-715 TO SHC @ LOT 71	150.0'
SHC MH-615 TO SHC @ LOT 77	124.5'
SHC MH-615 TO SHC @ LOT 76	94.0'
SHC MH-615 TO SHC @ LOT 75	74.2'
SHC MH-615 TO SHC @ LOT 74	56.4'
SHC MH-615 TO SHC @ LOT 73	36.0'
SHC MH-615 TO SHC @ LOT 72	15.8'
SHC MH-615 TO SHC @ LOT 71	12.0'
SHC @ LOT 77 TO SHC @ LOT 76	30.5'
SHC @ LOT 76 TO SHC @ LOT 75	20.3'
SHC @ LOT 75 TO SHC @ LOT 74	19.0'
SHC @ LOT 74 TO SHC @ LOT 73	21.4'
SHC @ LOT 73 TO SHC @ LOT 72	22.4'
SHC @ LOT 72 TO SHC @ LOT 71	6.2'

SANITARY HOUSE CONNECTION AS BUILTS (PRIVATE)

LOCATION POINT & DIRECTION	DISTANCE
SAN MH-610 TO SHC @ LOT 69	40.5'
SAN MH-607 TO SHC @ LOT 69	43.2'
FIRE HYDRANT @ PAMELA WAY TO SHC @ LOT 69	56.3'
SAN MH-710 TO SHC @ LOT 106	11.0'
SAN MH-710 TO SHC @ LOT 105	16.5'
SAN MH-710 TO SHC @ LOT 104	31.5'
SAN MH-710 TO SHC @ LOT 103	51.0'
SAN MH-705 TO SHC @ LOT 106	45.5'
SAN MH-705 TO SHC @ LOT 105	37.0'
SAN MH-705 TO SHC @ LOT 104	20.5'
SAN MH-705 TO SHC @ LOT 103	21.0'
SHC @ LOT 106 TO SHC @ LOT 105	10.2'
SHC @ LOT 105 TO SHC @ LOT 104	19.5'
SHC @ LOT 104 TO SHC @ LOT 103	31.5'

WATER HOUSE CONNECTION AS BUILTS

LOCATION POINT & DIRECTION	DISTANCE
SAN MH-710 TO WHC @ LOT 106	16.7'
SAN MH-710 TO WHC @ LOT 105	24.3'
SAN MH-710 TO WHC @ LOT 104	47.2'
SAN MH-705 TO WHC @ LOT 106	57.5'
SAN MH-705 TO WHC @ LOT 105	30.6'
SAN MH-705 TO WHC @ LOT 104	12.5'
WHC @ LOT 106 TO WHC @ LOT 105	31.7'
WHC @ LOT 105 TO WHC @ LOT 104	28.3'
SAN MH-710 TO WHC @ LOT 103	67.6'
SAN MH-710 TO WHC @ LOT 102	77.3'
SAN MH-705 TO WHC @ LOT 103	24.7'
SAN MH-710 TO WHC @ LOT 102	34.5'
SAN MH-710 TO WHC @ LOT 101	70.2'
SAN MH-710 TO WHC @ LOT 100	85.4'
SAN MH-710 TO WHC @ LOT 99	104.5'
WHC @ LOT 103 TO WHC @ LOT 102	10.0'
WHC @ LOT 102 TO WHC @ LOT 101	36.0'
WHC @ LOT 101 TO WHC @ LOT 100	16.5'
WHC @ LOT 100 TO WHC @ LOT 99	19.7'
WHC @ LOT 99 TO WHC @ LOT 98	20.7'
EX STORM DRAIN MH-2 TO WHC @ LOT 103	53.3'
EX STORM DRAIN MH-2 TO WHC @ LOT 102	50.7'
EX STORM DRAIN MH-2 TO WHC @ LOT 101	46.4'
EX STORM DRAIN MH-2 TO WHC @ LOT 100	48.7'
EX STORM DRAIN MH-2 TO WHC @ LOT 99	57.6'
EX STORM DRAIN MH-2 TO WHC @ LOT 98	73.0'
EX STORM DRAIN MH TO WHC @ LOT 97	89.3'
EX STORM DRAIN MH TO WHC @ LOT 96	93.2'
EX STORM DRAIN MH TO WHC @ LOT 95	119.3'
EX STORM DRAIN MH TO WHC @ LOT 94	71.0'
EX STORM DRAIN MH TO WHC @ LOT 93	55.7'
EX STORM DRAIN MH TO WHC @ LOT 92	53.2'
EX STORM DRAIN MH TO WHC @ LOT 91	43.4'
EX STORM DRAIN MH TO WHC @ LOT 90	56.0'
EX STORM DRAIN MH TO WHC @ LOT 89	71.2'
EX STORM DRAIN MH TO WHC @ LOT 88	88.0'
SAN MH-610 TO WHC @ LOT 94	59.0'
SAN MH-610 TO WHC @ LOT 93	41.6'
SAN MH-610 TO WHC @ LOT 92	26.8'
SAN MH-610 TO WHC @ LOT 91	28.5'
SAN MH-610 TO WHC @ LOT 69	43.4'
SAN MH-607 TO WHC @ LOT 93	89.0'
SAN MH-607 TO WHC @ LOT 92	68.4'
SAN MH-607 TO WHC @ LOT 91	50.5'
SAN MH-607 TO WHC @ LOT 69	31.0'

WATER HOUSE CONNECTION AS BUILTS

LOCATION POINT & DIRECTION	DISTANCE
FIRE HYDRANT ON PAMELA WAY TO WHC @ LOT 69	47.0'
WHC @ LOT 98 TO WHC @ LOT 97	20.5'
WHC @ LOT 97 TO WHC @ LOT 96	4.5'
WHC @ LOT 96 TO WHC @ LOT 95	28.6'
WHC @ LOT 95 TO WHC @ LOT 94	38.5'
WHC @ LOT 94 TO WHC @ LOT 93	20.6'
WHC @ LOT 93 TO WHC @ LOT 92	20.4'
WHC @ LOT 92 TO WHC @ LOT 91	20.3'
EX WATER VALVE @ ICE CRYSTAL DR. & APPLE ORCHARD CT. TO LOT 77	53.5'
EX WATER VALVE @ ICE CRYSTAL DR. & APPLE ORCHARD CT. TO LOT 76	76.0'
EX WATER VALVE @ ICE CRYSTAL DR. & APPLE ORCHARD CT. TO LOT 75	94.8'
EX WATER VALVE @ ICE CRYSTAL DR. & APPLE ORCHARD CT. TO LOT 74	114.3'
EX WATER VALVE @ ICE CRYSTAL DR. & APPLE ORCHARD CT. TO LOT 73	133.4'
EX WATER VALVE @ ICE CRYSTAL DR. & APPLE ORCHARD CT. TO LOT 72	153.2'
WHC @ LOT 77 TO WHC @ LOT 76	24.4'
WHC @ LOT 76 TO WHC @ LOT 75	20.0'
WHC @ LOT 75 TO WHC @ LOT 74	20.2'
WHC @ LOT 74 TO WHC @ LOT 73	19.3'
WHC @ LOT 73 TO WHC @ LOT 72	20.6'
WHC @ LOT 72 TO WHC @ LOT 71	34.2'
WHC @ LOT 71 TO WHC @ LOT 70	13.7'
EX STORM DRAIN MH-1 TO WHC @ LOT 70	22.7'
EX STORM DRAIN MH-1 TO WHC @ LOT 71	35.0'
EX STORM DRAIN MH-1 TO WHC @ LOT 72	68.5'
EX STORM DRAIN MH-1 TO WHC @ LOT 73	88.8'
EX STORM DRAIN MH-1 TO WHC @ LOT 74	108.4'
EX WATER VALVE @ OAK LAWN DR. & ICE CRYSTAL DR. TO LOT 125	57.2'
EX WATER VALVE @ OAK LAWN DR. & ICE CRYSTAL DR. TO LOT 126	82.0'
EX WATER VALVE @ OAK LAWN DR. & ICE CRYSTAL DR. TO LOT 127	101.8'
EX WATER VALVE @ OAK LAWN DR. & ICE CRYSTAL DR. TO LOT 128	121.8'
EX WATER VALVE @ OAK LAWN DR. & ICE CRYSTAL DR. TO LOT 129	159.3'
WHC @ LOT 125 TO WHC @ LOT 126	24.5'
WHC @ LOT 126 TO WHC @ LOT 127	19.6'
WHC @ LOT 127 TO WHC @ LOT 128	20.4'
WHC @ LOT 128 TO WHC @ LOT 129	38.2'
WATER VALVE @ OAK LAWN DR. & PAMELA WAY TO WHC @ LOT 125	134.5'
WATER VALVE @ OAK LAWN DR. & PAMELA WAY TO WHC @ LOT 126	109.4'
WATER VALVE @ OAK LAWN DR. & PAMELA WAY TO WHC @ LOT 127	89.8'
WATER VALVE @ OAK LAWN DR. & PAMELA WAY TO WHC @ LOT 128	69.5'
WATER VALVE @ OAK LAWN DR. & PAMELA WAY TO WHC @ LOT 129	33.3'
MH-710 TO WHC @ LOT 128	117.1'
MH-710 TO WHC @ LOT 129	82.0'
MH-705 TO WHC @ LOT 128	117.0'
MH-705 TO WHC @ LOT 129	79.0'

AS BUILT
DATE: Nov. 18, 2003

CONTRACT NO. 24-4089-D
CHERRYTREE PARK - PHASE 11
UNITS 66-77, 91-106 & FUTURE UNITS 125-129
AND BULK PARCELS 'E' AND 'F'
WATER, SEWER & FORCE MAIN EXTENSIONS
HOWARD COUNTY, MARYLAND

DEPARTMENT OF PUBLIC WORKS
HOWARD COUNTY, MARYLAND
FOR RMJS
1-7-04
DATE

DEPARTMENT OF PLANNING AND ZONING
HOWARD COUNTY, MARYLAND
1/7/04
DATE

CENTURY
ENGINEERING
CONSULTING ENGINEERS - PLANNERS
32 WEST ROAD
TOWSON, MD 21284
Phone: (410) 823-8070 Fax: (410) 823-2184

DESIGNED BY	
DRAWN BY	
CHECKED BY	
DATE	12/03
BY	CEI 1
NO.	ADDED SHEET No. 3 FOR AS BUILT DATA
REVISION	

WATER, SEWER & FORCE MAINS
AS-BUILTS
600' SCALE MAP NO. 45 BLOCK NO. 4 B10
F.C.C. WORK ORDER NO. 30766
FILE NAME: FINAL WATER AND SEWER AS-BUILTS

CHERRYTREE PARK - PHASE 11
UNITS 66-77, 91-106 & FUTURE UNITS 125-129
AND BULK PARCELS 'E' AND 'F'
CONTRACT NO. 24-4089-D
SIXTH ELECTION DISTRICT
HOWARD COUNTY, MARYLAND

SCALE: NONE
SHEET: 3 of 3