

Parcel E  
Bon Secours Howard County  
Health Park  
Plot No. 5385  
Zoned: POR

**LEGEND**

- 8" W PUBLIC WATERLINE
- 8" S PRIVATE
- 18" SD PRIVATE STORM DRAIN
- 8" W PUBLIC W/C & CURB STOP
- CS (SEE DETAIL, SHEET 3)

NOTE: ALL SEWER AND STORM DRAINAGE WITHIN PARCEL 'A' IS PRIVATE, AND IS TO BE PRIVATELY MAINTAINED.

0050wsf3.dwg 1-4-02 11:55:50 am EST

GLW FILE #00-050  
0050wsf3.dwg

DEPARTMENT OF PUBLIC WORKS  
HOWARD COUNTY, MARYLAND

*Robert D. Smith* 2-7-02  
CHIEF, BUREAU OF UTILITIES DATE

DEPARTMENT OF PLANNING AND ZONING  
HOWARD COUNTY, MARYLAND

*Alan Dammann* 2/7/02  
CHIEF, DEVELOPMENT ENGINEERING DIVISION DATE

**GLW GUTSCHICK LITTLE & WEBER, P.A.**  
CIVIL ENGINEERS, LAND SURVEYORS, LAND PLANNERS, LANDSCAPE ARCHITECTS  
3909 NATIONAL DRIVE - SUITE 250 - BURTONSVILLE OFFICE PARK  
BURTONSVILLE, MARYLAND 20866  
TEL: 301-421-4024 BAL: 410-880-1820 DC/VA: 301-989-2524 FAX: 301-421-4186



DES: WLB					
DRN: CAD					
CHK: CKG					
DATE: 1/18/02	BY	NO	REVISION	DATE	

**PUBLIC WATER EXTENSION PLAN**

600' SCALE MAP NO. 17 & 18

**THE ENCLAVE AT ELLICOTT HILLS**  
PARCEL 'A' --- RESIDENCES  
(PART OF PARCEL 80, L. 5437 F. 214)  
HOWARD COUNTY, MARYLAND  
CONTRACT No. 44-4006-D

ELEC. DIST. NO. 2

SCALE  
1"=50'

SHEET  
2 OF 6

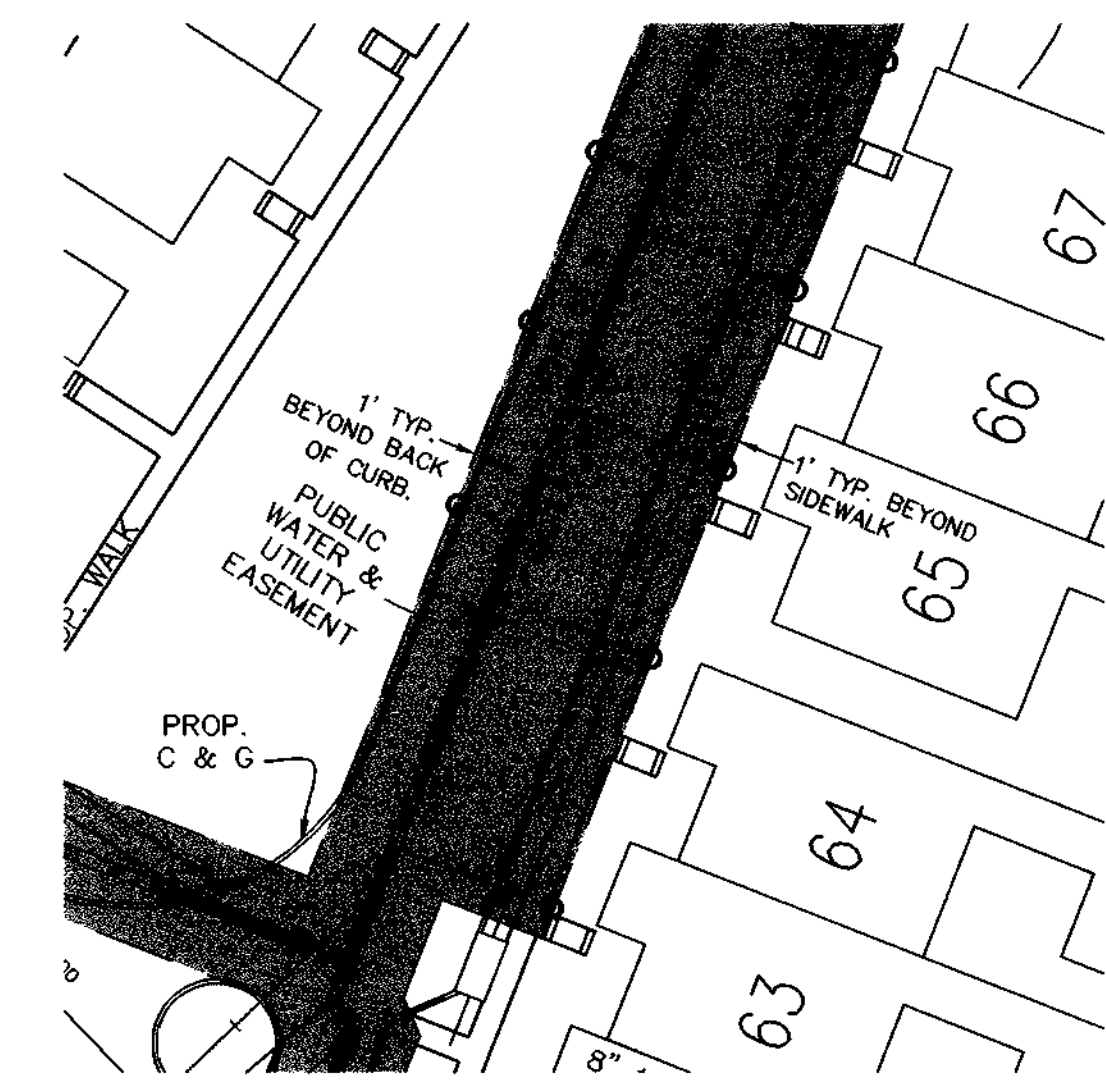
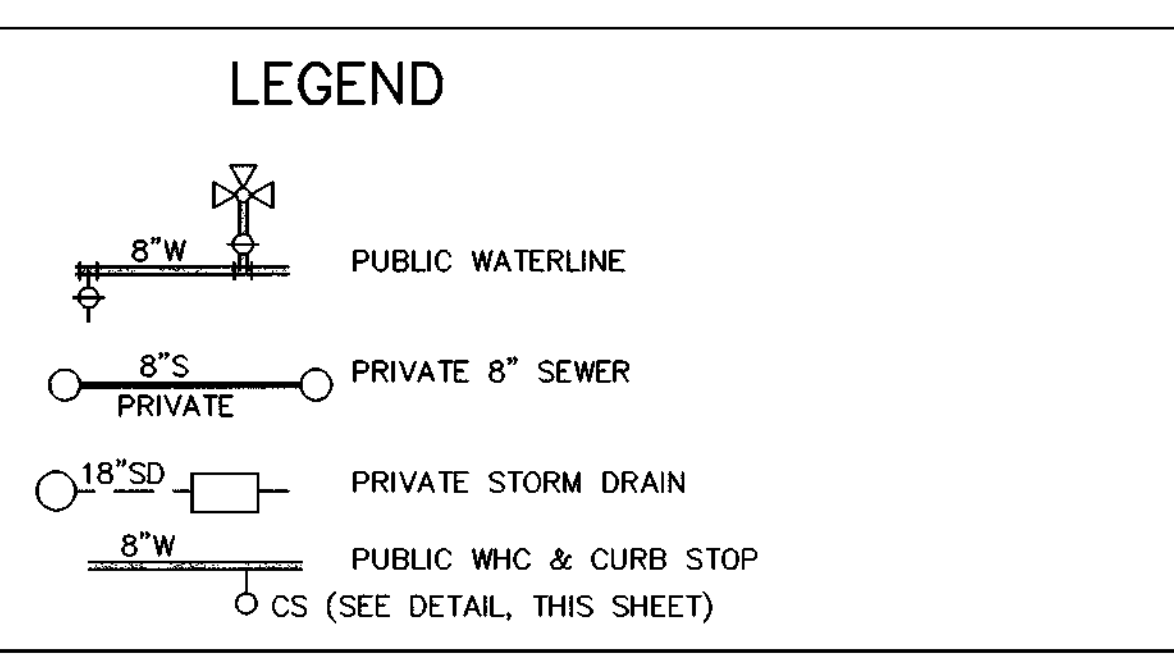
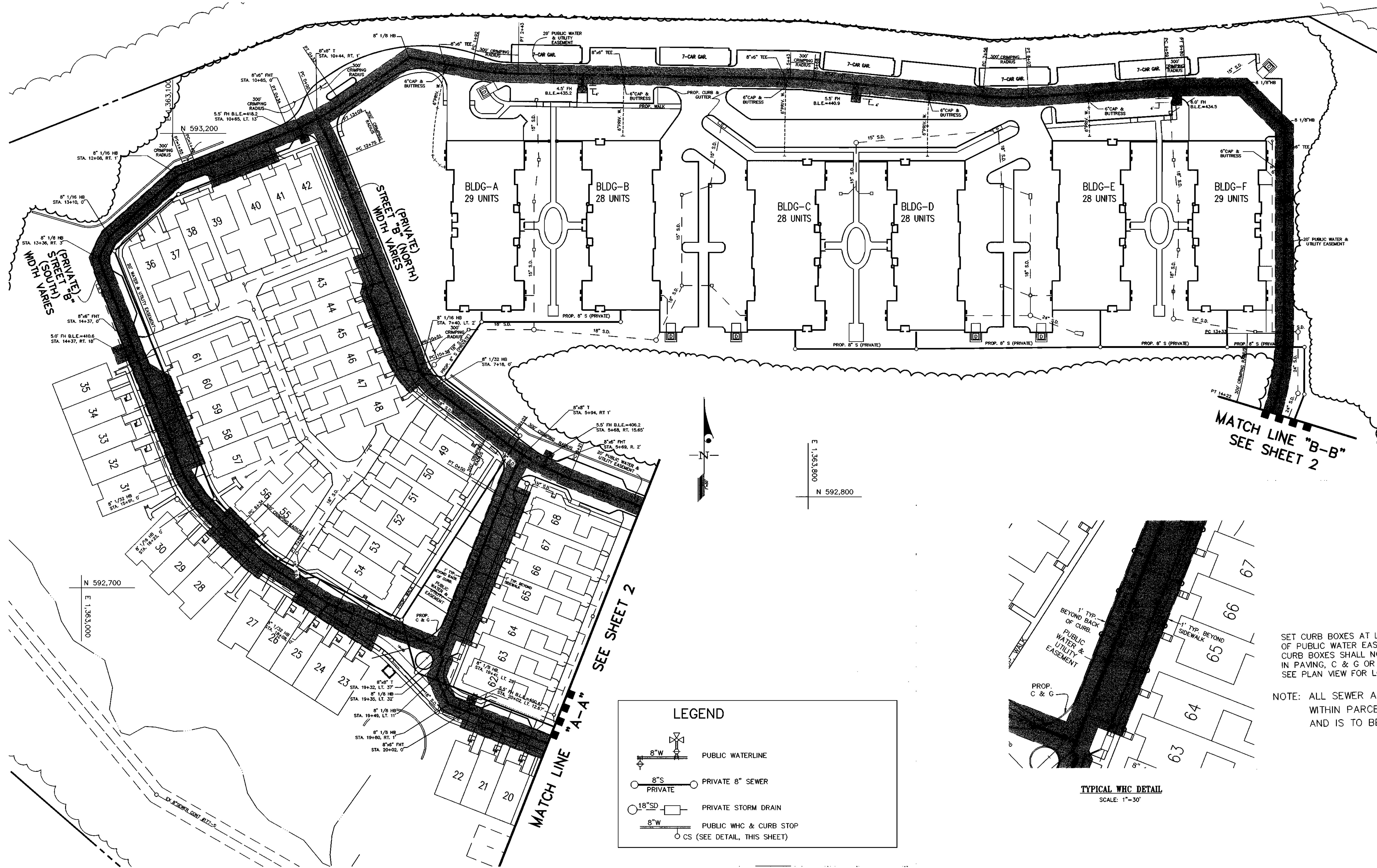

SET CURB BOXES AT LIMIT OF PUBLIC WATER EASEMENT. CURB BOXES SHALL NOT FALL IN PAVING, C & G OR SIDEWALKS. SEE PLAN VIEW FOR LOCATIONS.

NOTE: ALL SEWER AND STORM DRAINAGE WITHIN PARCEL 'A' IS PRIVATE, AND IS TO BE PRIVATELY MAINTAINED.

0050wsf4.dwg 1-4-02 11:58:18 am EST

DEPARTMENT OF PUBLIC WORKS  
HOWARD COUNTY, MARYLAND  
*Robert Beatty* 2-7-02  
CHIEF, BUREAU OF UTILITIES DATE

DEPARTMENT OF PLANNING AND ZONING  
HOWARD COUNTY, MARYLAND  
*John Dammann* 2/7/02  
CHIEF, DEVELOPMENT ENGINEERING DIVISION DATE

**GLW GUTSCHICK LITTLE & WEBER, P.A.**  
CIVIL ENGINEERS, LAND SURVEYORS, LAND PLANNERS, LANDSCAPE ARCHITECTS  
3909 NATIONAL DRIVE - SUITE 250 - BIRTONSVILLE OFFICE PARK  
BIRTONSVILLE, MARYLAND 20866  
TEL: 301-421-4024 FAX: 410-880-1820 DC/VA: 301-989-2524 FAX: 301-421-4188



DES: WLB				
DRN: CAD				
CHK: CKG				
DATE: 1/18/02	BY: NO	REVISION	DATE	

PUBLIC WATER EXTENSION PLAN  
600' SCALE MAP NO. 17 & 18

THE ENCLAVE AT ELLICOTT HILLS  
PARCEL 'A' -- RESIDENCES  
(PART OF PARCEL 80, L. 5437 F. 214)  
HOWARD COUNTY, MARYLAND  
CONTRACT No. 44-4006-D  
ELEC. DIST. NO. 2

SCALE 1"=50'  
SHEET 3 OF 6

GLW FILE #00-050  
0050wsf4.dwg



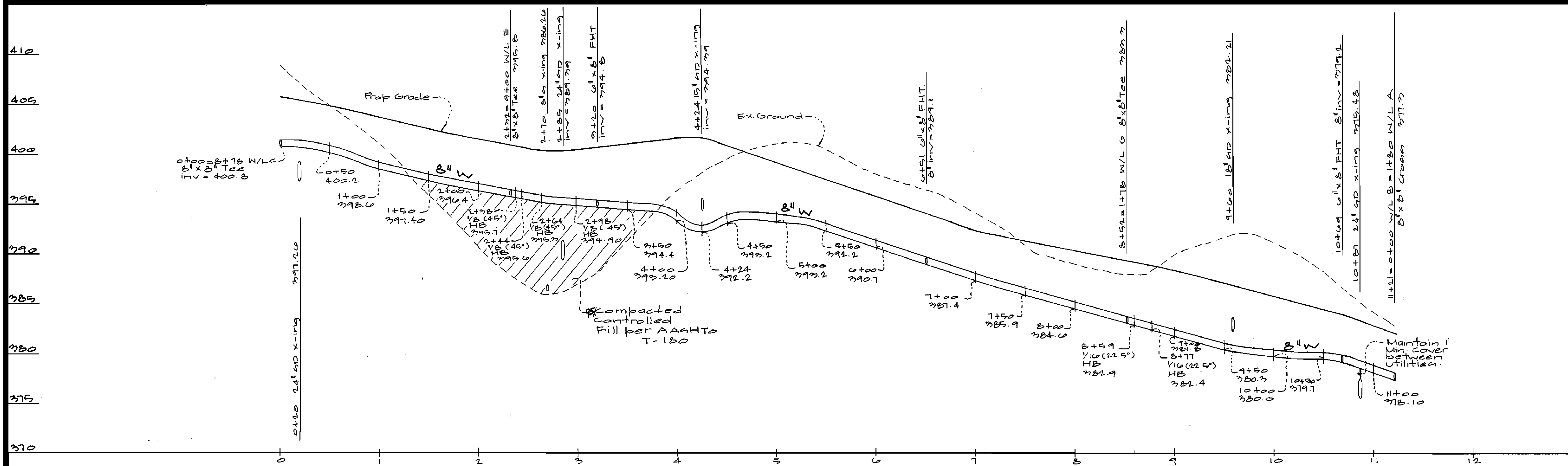

Waterline "D"

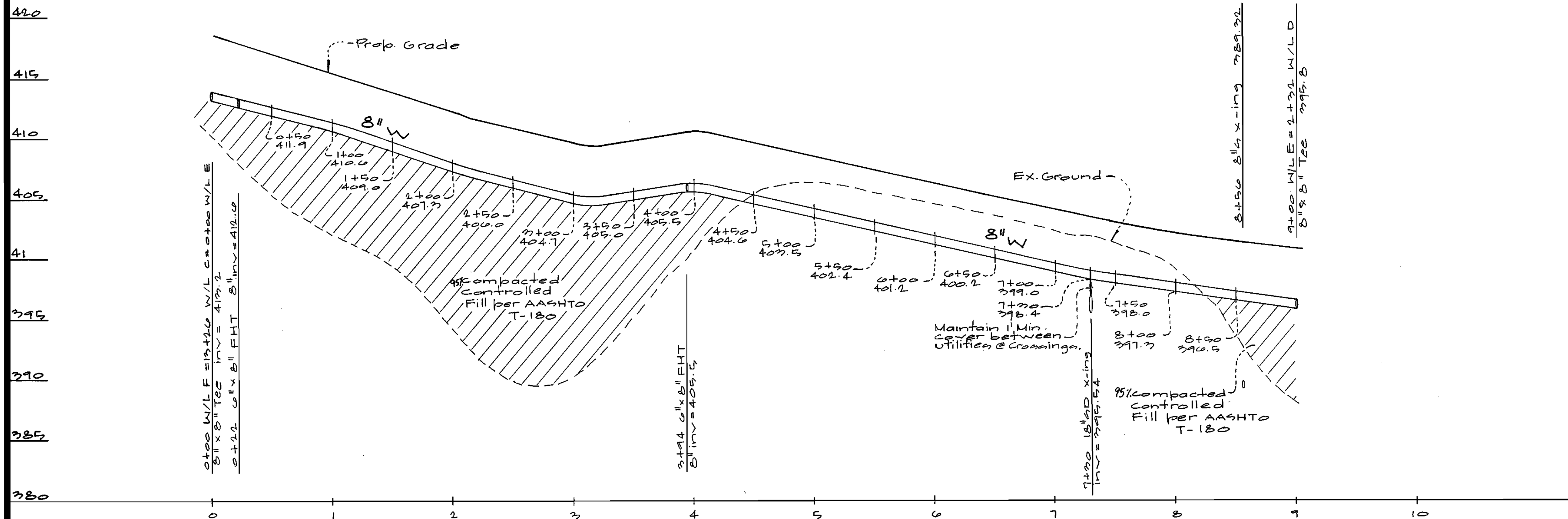

Waterline "E"

Profile  
 Scales: 1" = 50' Horiz.  
 1" = 2' Vert.

24x36sh12.dwg 12-21-01 11:05:46 am EST

GLW FILE #00-050  
0050wsf4.dwg

DEPARTMENT OF  
PUBLIC WORKS  
HOWARD COUNTY, MARYLAND  
  
Robert M. Deinger 2-7-02  
CHIEF, BUREAU OF UTILITIES DATE

DEPARTMENT OF  
PLANNING AND ZONING  
HOWARD COUNTY, MARYLAND  
  
[Signature] 2/7/02  
CHIEF, DEVELOPMENT ENGINEERING DIVISION DATE

GLW GUTSCHICK LITTLE & WEBER, P.A.  
CIVIL ENGINEERS, LAND SURVEYORS, LAND PLANNERS, LANDSCAPE ARCHITECTS  
3009 NATIONAL DRIVE - SUITE 250 - BURTONSVILLE OFFICE PARK  
BURTONSVILLE, MARYLAND 20866  
TEL: 301-421-4024 BAL: 410-880-1820 DC/VA: 301-989-2524 FAX: 301-421-4186



DES: BSL MAC	BY: NO	REVISION	DATE
DRN: G+			
CHK: CKG			
DATE: 1/18/02			

PUBLIC WATER EXTENSION  
PLAN  
600' SCALE MAP NO. 17 & 18

THE ENCLAVE AT ELLICOTT HILLS  
PARCEL 'A' -- RESIDENCES  
(PART OF PARCEL 80, L. 5437 F. 214)  
HOWARD COUNTY, MARYLAND  
CONTRACT No. 44-4006-D  
Election District No. 2

SCALE  
1"=50'  
SHEET  
5 OF 6

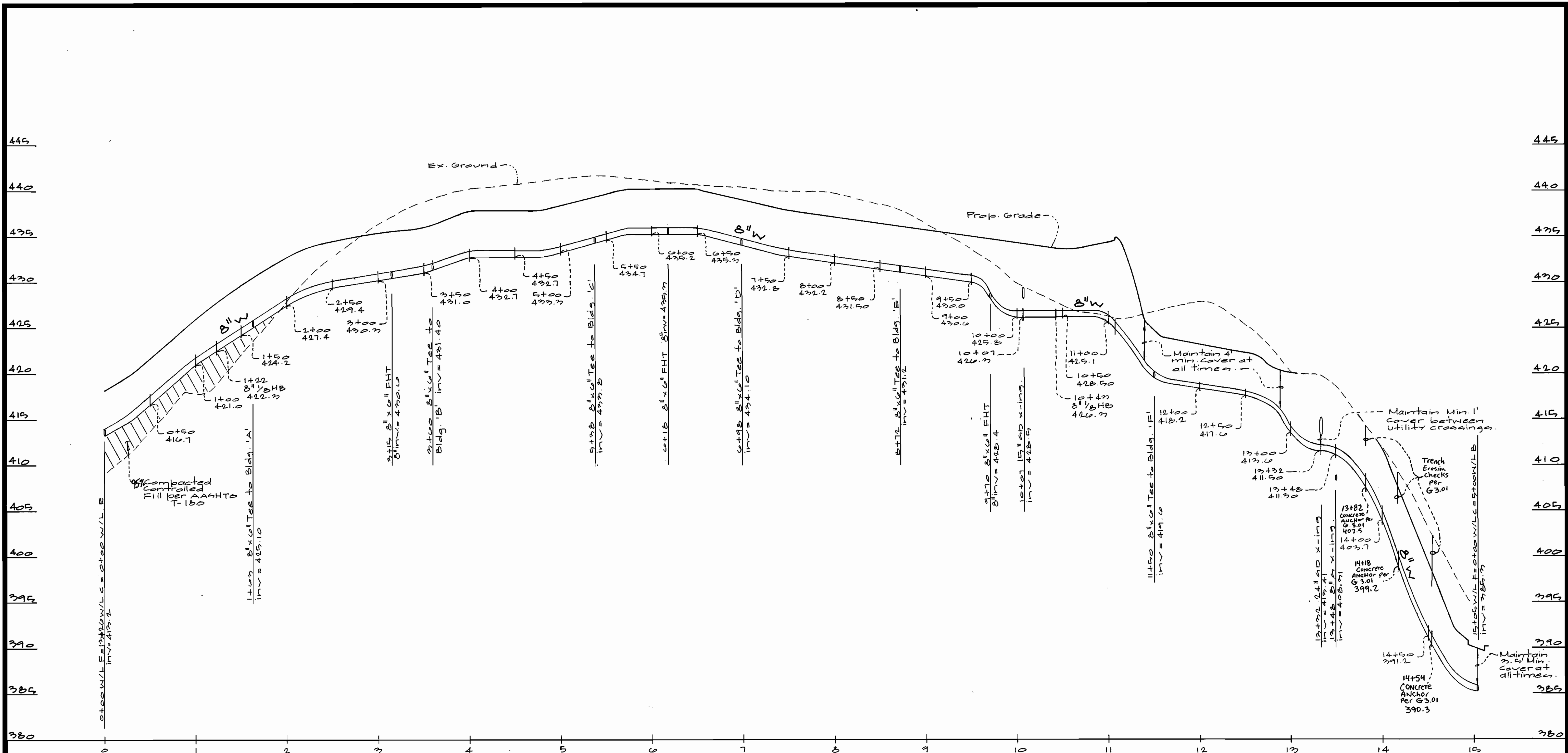

Waterline "F"  
 Profile  
 Scale: 1" = 50'

24x36.dwg 12-21-01 11:05:46 am EST

GLW FILE #00-050  
 0050wsf4.dwg

DEPARTMENT OF PUBLIC WORKS HOWARD COUNTY, MARYLAND Chief, Bureau of Utilities 2-7-02	DEPARTMENT OF PLANNING AND ZONING HOWARD COUNTY, MARYLAND Chief, Development Engineering Division 2/7/02	GLW GUTSCHICK LITTLE & WEBER, P.A. CIVIL ENGINEERS, LAND SURVEYORS, LAND PLANNERS, LANDSCAPE ARCHITECTS 3609 NATIONAL DRIVE - SUITE 250 - BURTONSVILLE OFFICE PARK BURTONSVILLE, MARYLAND 20866 TEL: 301-421-4024 BAL: 410-880-1820 DC/VA: 301-989-2524 FAX: 301-421-6186		DES: BSL DRN: G+ CHK: CKG DATE: 1/18/03	PUBLIC WATER EXTENSION PLAN 600' SCALE MAP NO. 17 & 18	THE ENCLAVE AT ELLICOTT HILLS PARCEL 'A' -- RESIDENCES (PART OF PARCEL 80, L. 5437 F. 214) HOWARD COUNTY, MARYLAND CONTRACT No. 44-4006-D Election District No. 2	SCALE 1"=50' SHEET 6 OF 6
---	---	---	--	--	---	--	------------------------------

QUANTITIES				
ITEMS	QUANTITIES ESTIMATED	AS-BUILT		
		QUANTITIES	TYPE	MANUFACTURER/SUPPLIER
4" WATER	10 L.F.	10		ATLANTIC
6" WATER	192 L.F.	197		"
8" WATER	5954 L.F.	5593		"
8"x8" CROSS	1 EA.	1		TYLER PIPE
8"x8" TEE	6 EA.	6		"
8"x6" FHT	11 EA.	11		"
8"x6" TEE	6 EA.	6		"
8"x4" TEE	1 EA.	1		"
4" VALVE	1 EA.	1		MUELLER CO.
6" VALVE (incl. FHV)	17 EA.	17		"
8" VALVE	12 EA.	12		"
8" 1/8 HB	19 EA.	14		TYLER PIPE
8" 1/16 HB	8 EA.	7		"
8" 1/32 HB	5 EA.	4		"
FIRE HYDRANT	11 EA.	11		MUELLER CO.
8" 45° UVB	2 EA.	1		3 1/2" M
8" 45° LVB	2 EA.	1		"
1" WHC	2026 L.F.	2026		
NAME OF UTILITY CONTRACTOR:				
SURVEY AND DRAFTING DIV.		CHECKBOX: AS-BUILT DATE:		

TYPE OF BUILDING	APARTMENT/CONDOS
NUMBER OF UNITS	287 **
NUMBER OF S.H.C.'s	N/A
NUMBER OF W.H.C.'s	123
DRAINAGE AREA	PATAPSCO
TREATMENT PLANT	

\*\* UNITS = 116 SFA + 170 APT. (in 6 Apt. bldgs., A-F)  
+1 COMMUNITY CTR. BLDG.

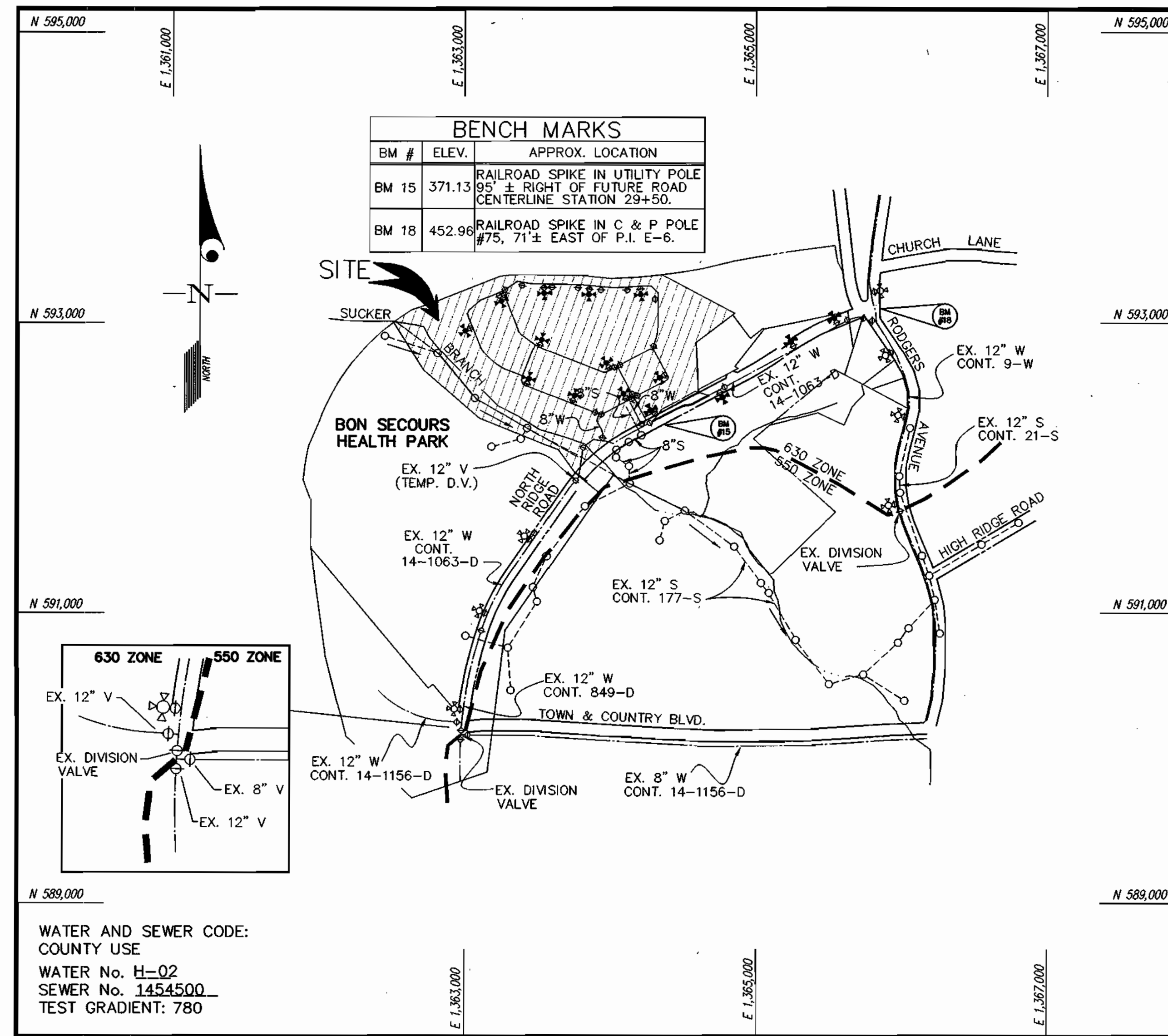

VICINITY MAP  
SCALE: 1"=600'

CONTRACT No. 44-4006-D  
THE ENCLAVE AT ELLICOTT HILLS  
PARCEL "A" -- RESIDENCES  
(PART OF PARCEL 80, L. 5437, F. 214)  
HOWARD COUNTY, MARYLAND

- GENERAL NOTES**
- PART I**
- Approximate location of existing mains are shown. The contractor shall take all necessary precautions to protect existing mains and services and maintain uninterrupted supply. Any damage incurred shall be repaired immediately to the satisfaction of the Engineer at the Contractor's expense.
  - All horizontal controls are based on Maryland State Coordinates [North American Datum 1983 (NAD '83)].
  - All vertical controls are based on U.S.G.S. data.
  - All pipe elevations shown are invert elevations.
  - Clear all utilities by a minimum of 6". Clear all poles by 2'-0" minimum or tunnel as required. The owner has contacted the utility companies and has made arrangements for bracing of poles as shown on the drawings. In the event the contractor's work requires the bracing of additional poles or damages shall be deducted from money owed the contractor. The contractor shall coordinate with the utility companies to schedule the bracing of the poles.
  - For details not shown on the drawings, and for materials and construction methods use Howard County Design Manual, Volume IV, Standard Specifications and Detail for Construction (Latest Edition). The contractor shall have a copy of Volume IV on the job.
  - Where test pits have been made on existing utilities, they are noted by the symbol at the location of the test pit. A note or notes containing the results of the test pit or pits is included on the drawings. Existing utilities in the vicinity of the proposed work for which test pits have not been dug shall be located by the contractor two weeks in advance of construction operations at his own expense.
  - Contractor shall notify the following utility companies or agencies at least (5) working days before starting work shown on these plans:
    - State Highway Administration 531-5533
    - BGE Contractor Services 850-4620
    - BGE Under Ground Damage Control 787-9068
    - Miss Utility 1-800-257-7777
    - Colonial Pipeline Co. 795-1390
    - Howard County Department of Public Works Bureau of Utilities 313-4900
  - Trees and shrubs are to be protected from damage to maximum extent. Trees and shrubs located within the construction strip are not to be removed or damaged by the contractor.
  - Contractor shall remove trees, stumps and roots along line of excavation. Payment for such removal shall be included in the unit price bid for construction of the main.
  - The contractor shall notify the Bureau of Highways, Howard County, at (410) 313-2450 at least five (5) working days before any open cut of any County road or boring/jacking operation on County roads for laying water/sewer mains or house connections. The approval of these drawings will constitute compliance with DPW requirement per Section 18.114(a) of the Howard County Code.
- PART II - WATER**
- All water mains to be D.I.P. Class 52 unless otherwise noted.
  - Tops of all water mains to have a minimum of 3'-1/2' cover unless otherwise noted.
  - Valves adjacent to tees shall be strapped to tees.
  - All fittings shall be buttressed or anchored with concrete in accordance with the Standard Details unless otherwise provided for on the drawings.
  - Fire hydrants shall be set to the bury line elevations shown on the drawings. All fire hydrants shall be restrained and buttressed with concrete in accordance with the Standard Details. Soil around the fire hydrant shall be compacted in accordance with Section 1000 and 1005 of the Standard Specifications.
  - The contractor shall not operate any water main valves on the existing water system.
  - All water house connections shall be for inside meter setting unless otherwise noted on plans or in specifications.
  - For sprinkler system for all townhomes or multi-family dwelling units should have a minimum of 1' connection with a 3/4" meter.
- PART III - SEWER**
- All sewer mains shall be DIP and P.V.C. unless otherwise noted.
  - All manholes shall be 4' -0" inside diameter unless otherwise noted.
  - Force mains shall be D.I.P. only.
  - Manholes shown with 12" and 16" walls are for brick manholes only. Manholes designated W.T. in plan and profile shall have watertight frame and covers, Standard Detail GS.52. Where watertight frame and cover is used, set top of frame 1'-6" above finished grade unless otherwise noted on drawings.
  - House(s) with the symbol "C.N.S." indicates that cellar cannot be served.

NOTE: Valve stem extensions shall be provided for all valves (existing and proposed) where final depth to operating nut exceeds 3'-6" (see W 3.65).

Sediment Control Measures will be implemented in accordance with Section 219 of the Specifications & with the SEDIMENT CONTROL PLANS FILED WITH SDP 02-61 & SDP 02-65.

REVIEWED FOR HOWARD SOIL CONSERVATION DISTRICT AND MEETS TECHNICAL REQUIREMENT.

*Jim Meyer* 1/30/02  
SIGNATURE DATE  
S.D.A. NATURAL RESOURCES CONSERVATION SERVICE

THIS DEVELOPMENT PLAN IS APPROVED FOR SOIL EROSION AND SEDIMENT CONTROL BY THE HOWARD SOIL CONSERVATION DISTRICT.

APPROVED: *John R. Deaton* 1/30/02  
HOWARD S.C.D. DATE

DEPARTMENT OF PUBLIC WORKS  
HOWARD COUNTY, MARYLAND

*Robert W. Bunn* 2-7-02  
CHIEF, BUREAU OF UTILITIES DATE

DEPARTMENT OF PLANNING AND ZONING  
HOWARD COUNTY, MARYLAND

*John Deaton* 2/1/02  
CHIEF, DEVELOPMENT ENGINEERING DIVISION DATE

GLW GUTSCHICK LITTLE & WEBER, P.A.  
CIVIL ENGINEERS, LAND SURVEYORS, LAND PLANNERS, LANDSCAPE ARCHITECTS  
3909 NATIONAL DRIVE - SUITE 250 - BURTONSVILLE OFFICE PARK  
BURTONSVILLE, MARYLAND 20866  
TEL: 301-421-4024 BALT. 410-880-1820 DC/VA 301-989-2524 FAX: 301-421-4186



DES: WLB/BSL	
DRN: BB	
CHK: CKG	KCI
DATE: 1/18/02	BY: NO
REVISION	DATE
ASBUILT DATA	1/10/02
Rev. Band Quantities	5/17/02

WATER and SEWER EXTENSION COVER SHEET

600' SCALE MAP NO. 17 & 18.

THE ENCLAVE AT ELLICOTT HILLS  
PARCEL "A" -- RESIDENCES  
(PART OF PARCEL 80, L. 5437, F. 214)  
HOWARD COUNTY, MARYLAND

CONTRACT No. 44-4006-D  
ELECTION DISTRICT NO. 2

GLW FILE #00-050  
050wscov.dwg

SHEET 1 OF 6

050wscov.dwg 12-31-01 12:18:16 pm EST





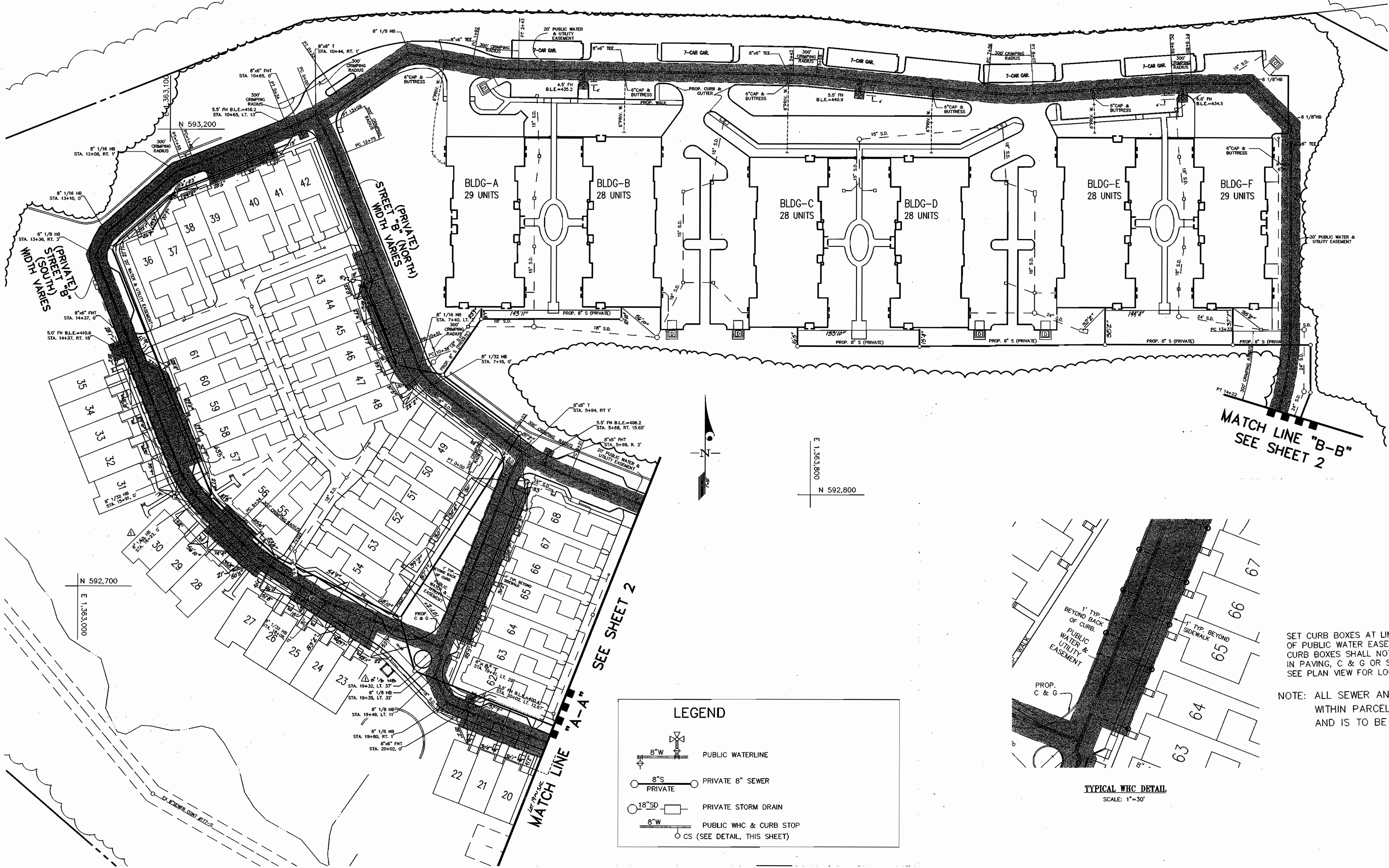

**LEGEND**

- 
- 
- 
- 
- 

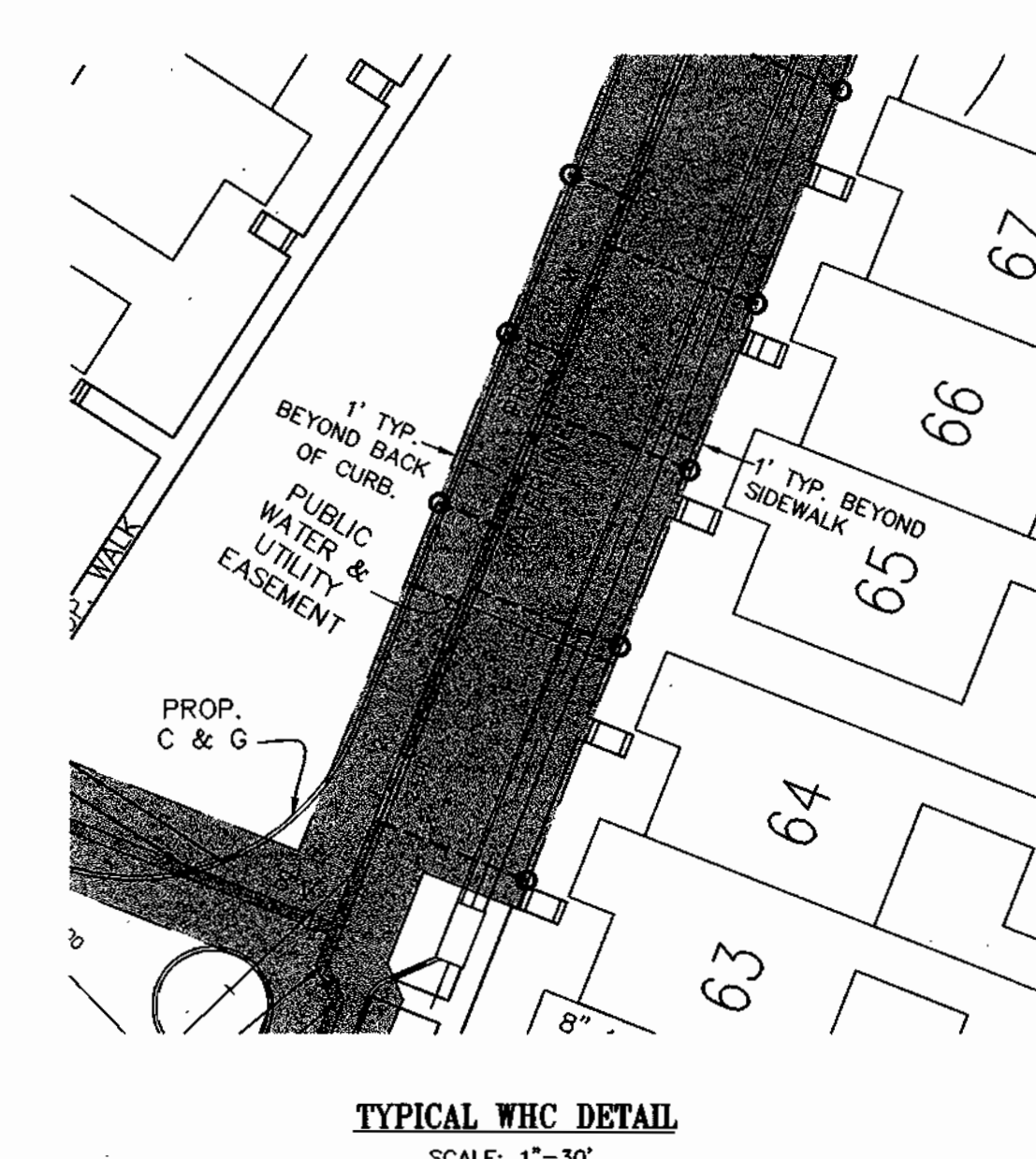

SET CURB BOXES AT LIMIT OF PUBLIC WATER EASEMENT. CURB BOXES SHALL NOT FALL IN PAVING, C & G OR SIDEWALKS. SEE PLAN VIEW FOR LOCATIONS.

NOTE: ALL SEWER AND STORM DRAINAGE WITHIN PARCEL 'A' IS PRIVATE, AND IS TO BE PRIVATELY MAINTAINED.

"SEWER" ASBUILT ONLY

GLW FILE #00-050  
0050wsf4.dwg

0050wsf4.dwg 1-4-02 11:58:18 am EST

DEPARTMENT OF PUBLIC WORKS HOWARD COUNTY, MARYLAND  <i>Robt. Berman</i> 2-7-02 CHIEF, BUREAU OF UTILITIES DATE	DEPARTMENT OF PLANNING AND ZONING HOWARD COUNTY, MARYLAND  <i>John Danner</i> 2/7/02 CHIEF, DEVELOPMENT ENGINEERING DIVISION DATE	<b>GLW GUTSCHICK LITTLE &amp; WEBER, P.A.</b> CIVIL ENGINEERS, LAND SURVEYORS, LAND PLANNERS, LANDSCAPE ARCHITECTS 3009 NATIONAL DRIVE - SUITE 250 - BURTONSVILLE OFFICE PARK BURTONSVILLE, MARYLAND 20866 TEL: 301-421-4024 BAL: 410-880-1820 DC/VA: 301-959-2524 FAX: 301-421-4186		DES: WLB DRN: CAD CHK: CKG DATE: 1/18/02	<table border="1" style="width: 100%; border-collapse: collapse;"> <tr> <th>BY</th> <th>NO</th> <th>REVISION</th> <th>DATE</th> </tr> <tr> <td> </td> <td> </td> <td> </td> <td> </td> </tr> </table>	BY	NO	REVISION	DATE					<b>PUBLIC WATER EXTENSION PLAN</b>  600' SCALE MAP NO. 17 & 18	<b>THE ENCLAVE AT ELLICOTT HILLS</b> PARCEL 'A' -- RESIDENCES (PART OF PARCEL 80, L. 5437 F. 214) HOWARD COUNTY, MARYLAND <b>CONTRACT No. 44-4006-D</b> ELEC. DIST. NO. 2	SCALE 1"=50'  SHEET 3 OF 6
BY	NO	REVISION	DATE													

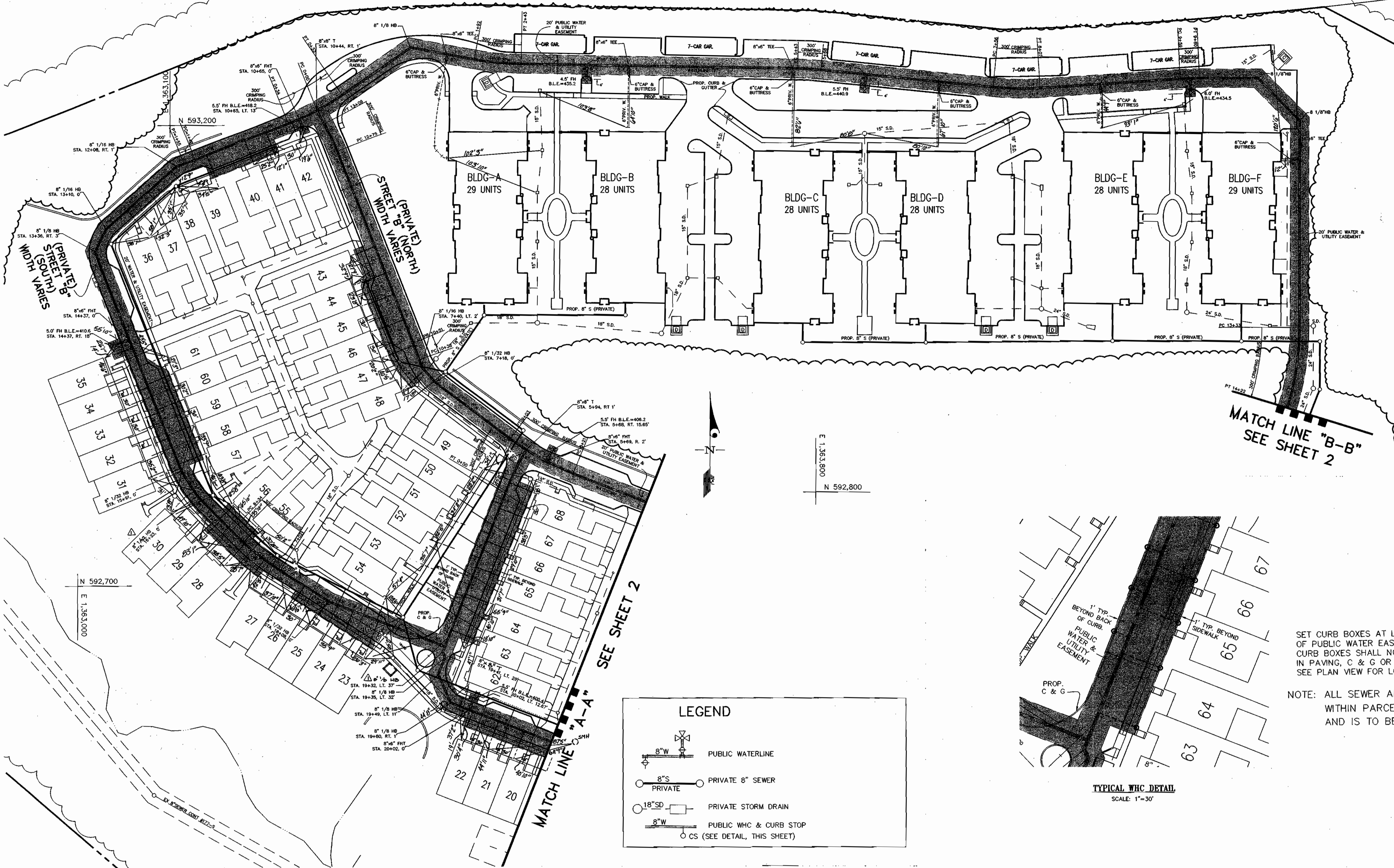

MATCH LINE "B-B"  
SEE SHEET 2

SEE SHEET 2

MATCH LINE "A-A"  
SEE SHEET 2

LEGEND

- PUBLIC WATERLINE
- PRIVATE
- PRIVATE STORM DRAIN
- PUBLIC WHC & CURB STOP
- CS (SEE DETAIL, THIS SHEET)

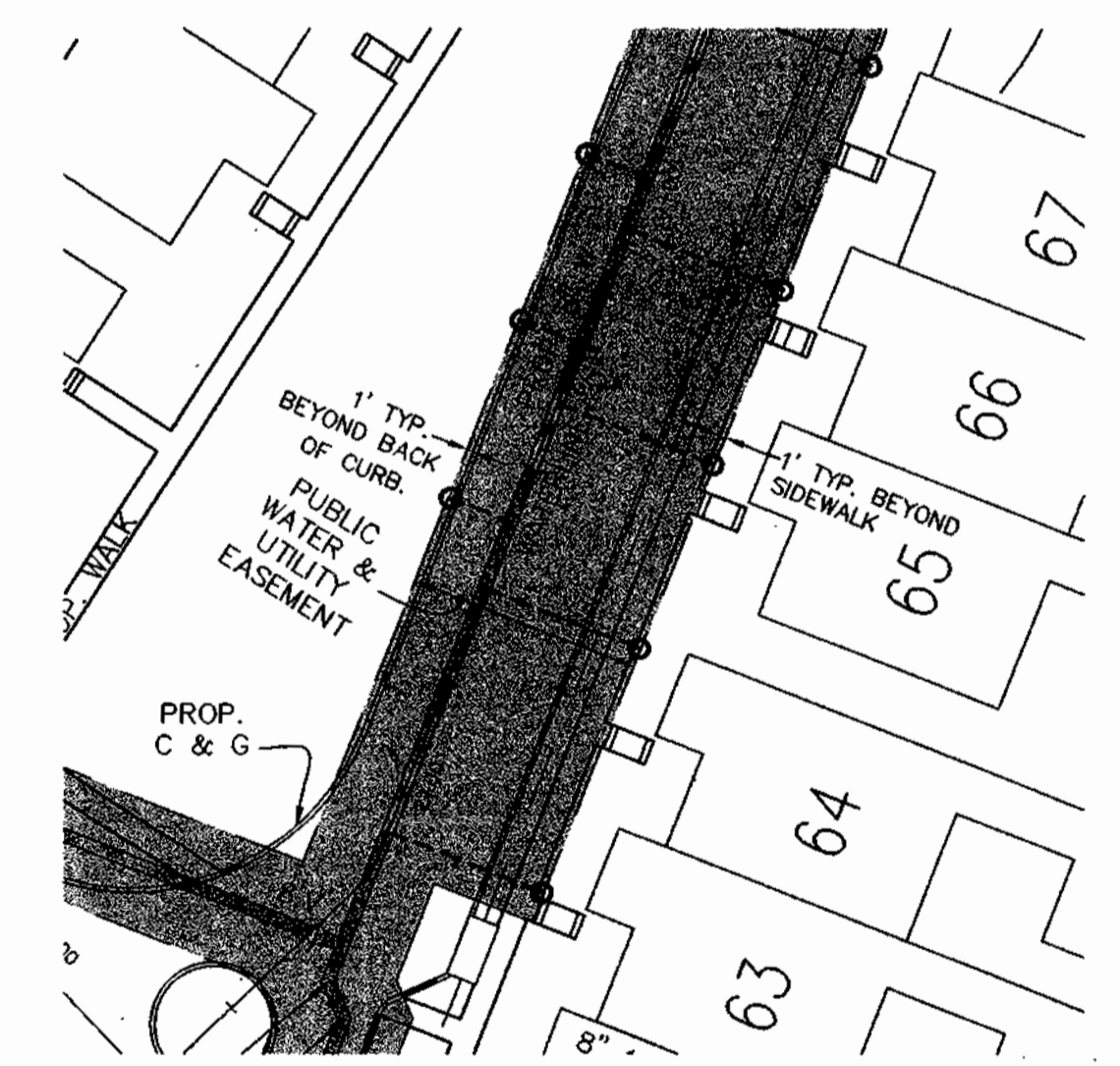

SET CURB BOXES AT LIMIT OF PUBLIC WATER EASEMENT. CURB BOXES SHALL NOT FALL IN PAVING, C & G OR SIDEWALKS. SEE PLAN VIEW FOR LOCATIONS.

NOTE: ALL SEWER AND STORM DRAINAGE WITHIN PARCEL 'A' IS PRIVATE, AND IS TO BE PRIVATELY MAINTAINED.

Sever 3A  
"WATER" ASBUILT ONLY

GLW FILE #00-050  
0050wst4.dwg

0050wst4.dwg 1-4-02 11:58:18 am EST

<p>DEPARTMENT OF PUBLIC WORKS HOWARD COUNTY, MARYLAND</p> <p><i>Robert Benner</i> 2-7-02 CHIEF, BUREAU OF UTILITIES DATE</p>	<p>DEPARTMENT OF PLANNING AND ZONING HOWARD COUNTY, MARYLAND</p> <p><i>John Dammann</i> 2/7/02 CHIEF, DEVELOPMENT ENGINEERING DIVISION DATE</p>	<p><b>GLW</b> GUTSCHICK LITTLE &amp; WEBER, P.A. CIVIL ENGINEERS, LAND SURVEYORS, LAND PLANNERS, LANDSCAPE ARCHITECTS 3909 NATIONAL DRIVE - SUITE 250 - BURTONSVILLE OFFICE PARK BURTONSVILLE, MARYLAND 20868 TEL: 301-421-4024 BAL: 410-880-1820 DC/VA: 301-989-2524 FAX: 301-421-4186</p>		<table border="1"> <tr> <td>DES:</td> <td>WLB</td> <td></td> <td></td> <td></td> </tr> <tr> <td>DRN:</td> <td>CAD</td> <td></td> <td></td> <td></td> </tr> <tr> <td>CHK:</td> <td>CKG</td> <td>KCI</td> <td>ASBUILT DATA</td> <td>1/17/02</td> </tr> <tr> <td>DATE:</td> <td>1/18/02</td> <td>BY:</td> <td>NO</td> <td>REVISION</td> </tr> </table>	DES:	WLB				DRN:	CAD				CHK:	CKG	KCI	ASBUILT DATA	1/17/02	DATE:	1/18/02	BY:	NO	REVISION	<p>PUBLIC WATER EXTENSION PLAN</p> <p>600' SCALE MAP NO. 17 &amp; 18</p>	<p>THE ENCLAVE AT ELLICOTT HILLS PARCEL 'A' -- RESIDENCES (PART OF PARCEL 80, L. 5437 F. 214) HOWARD COUNTY, MARYLAND CONTRACT No. 44-4006-D</p> <p>SCALE 1"=50' SHEET 3A OF 6 ELEC. DIST. NO. 2</p>
DES:	WLB																									
DRN:	CAD																									
CHK:	CKG	KCI	ASBUILT DATA	1/17/02																						
DATE:	1/18/02	BY:	NO	REVISION																						

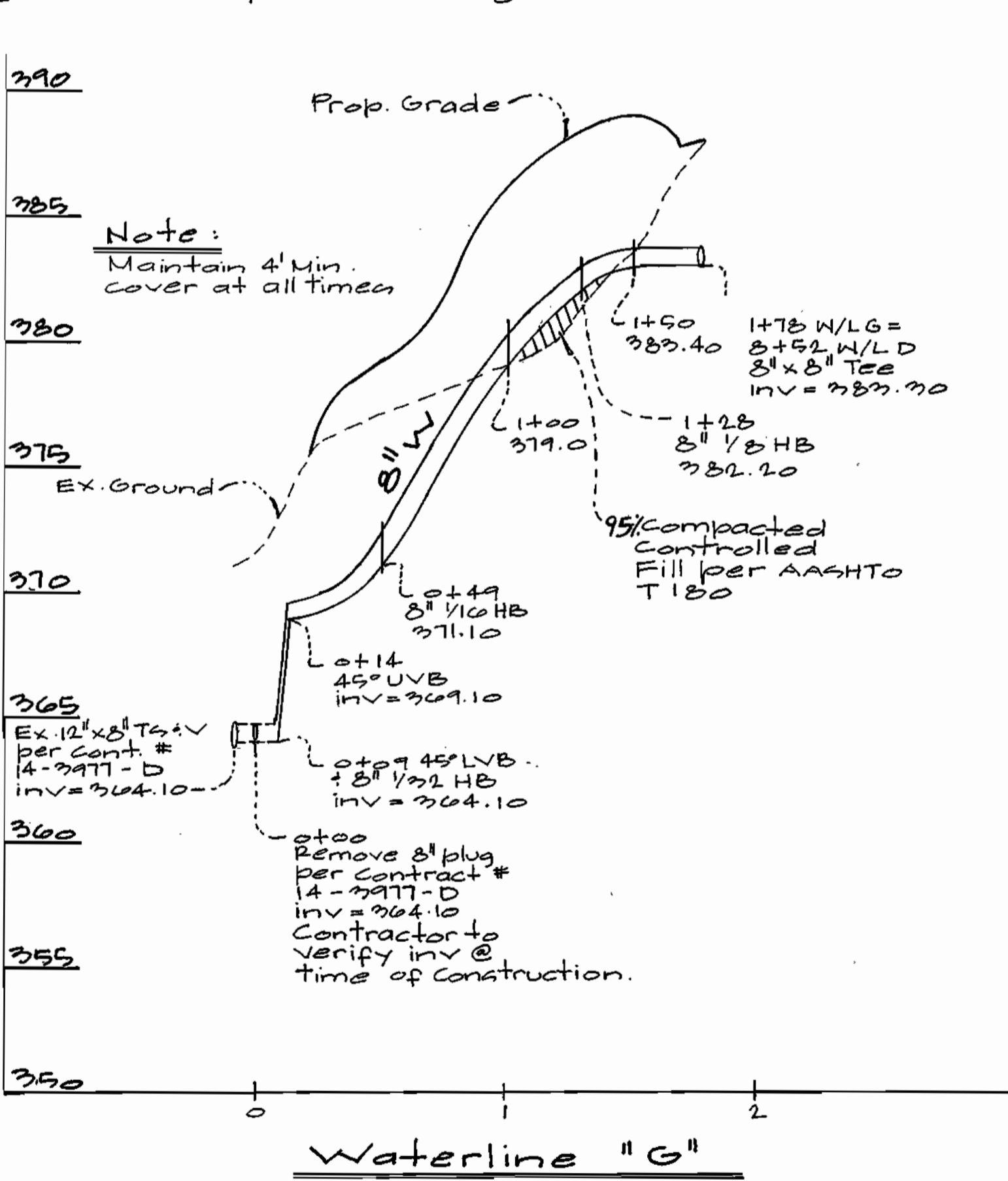
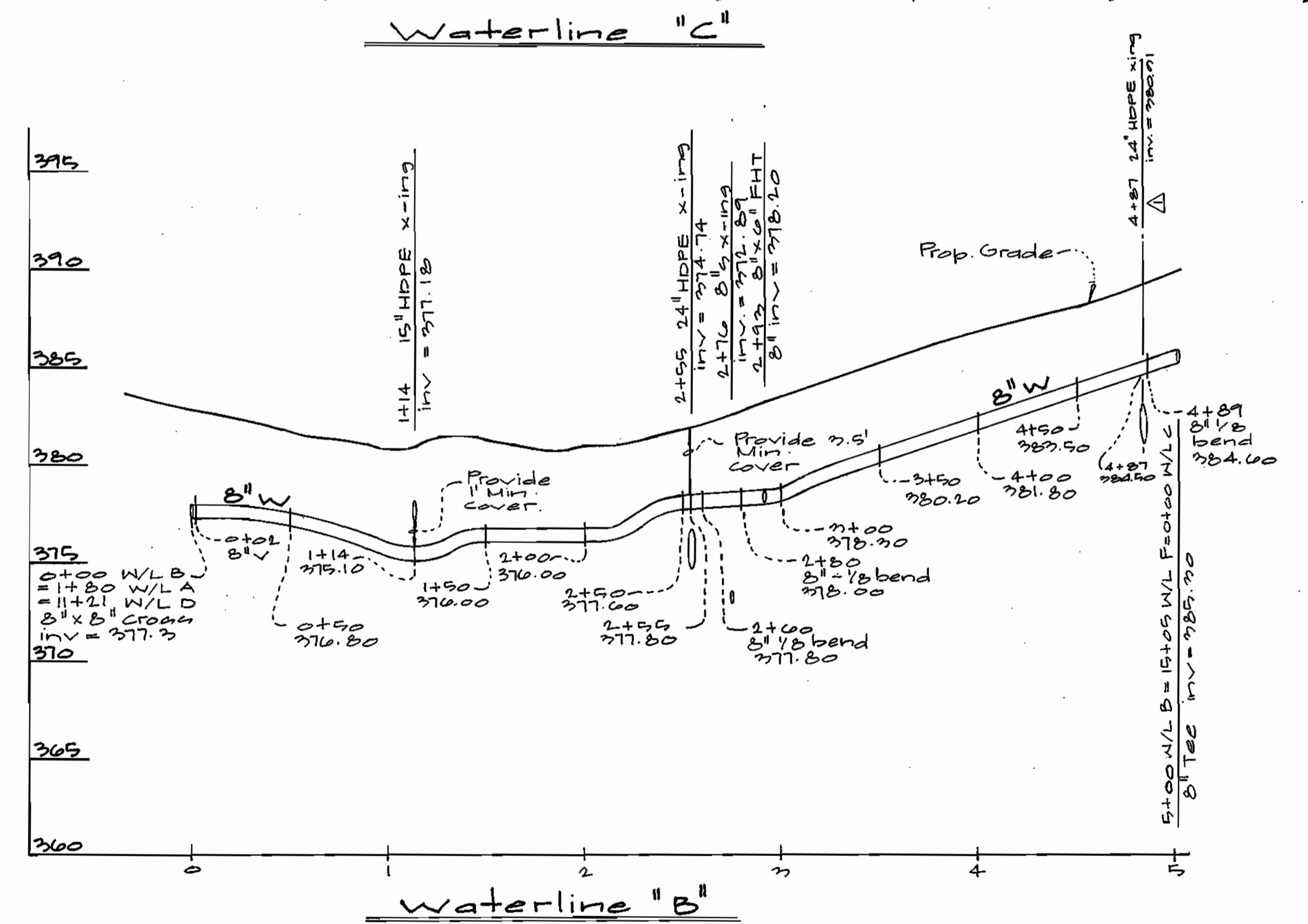
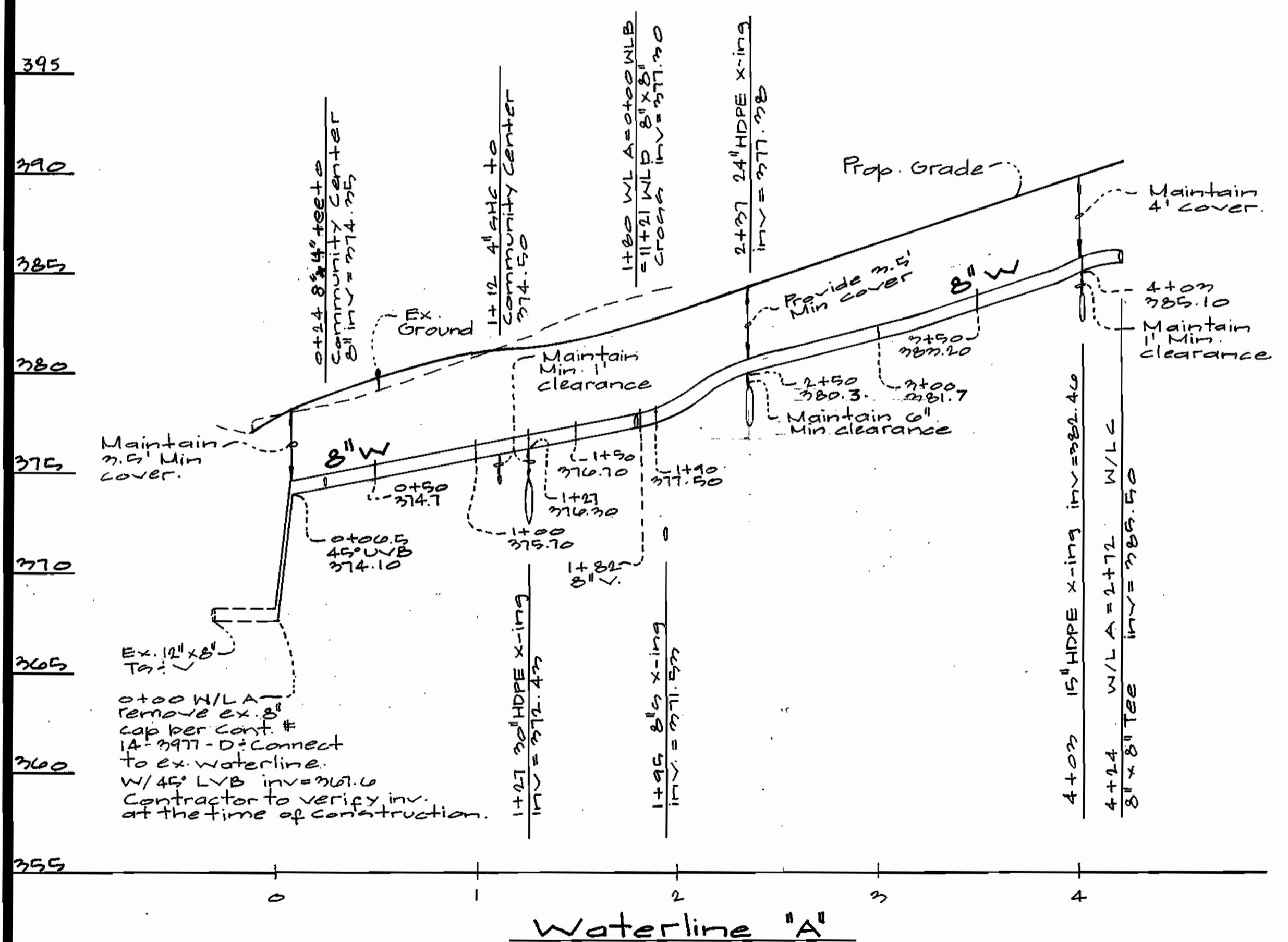
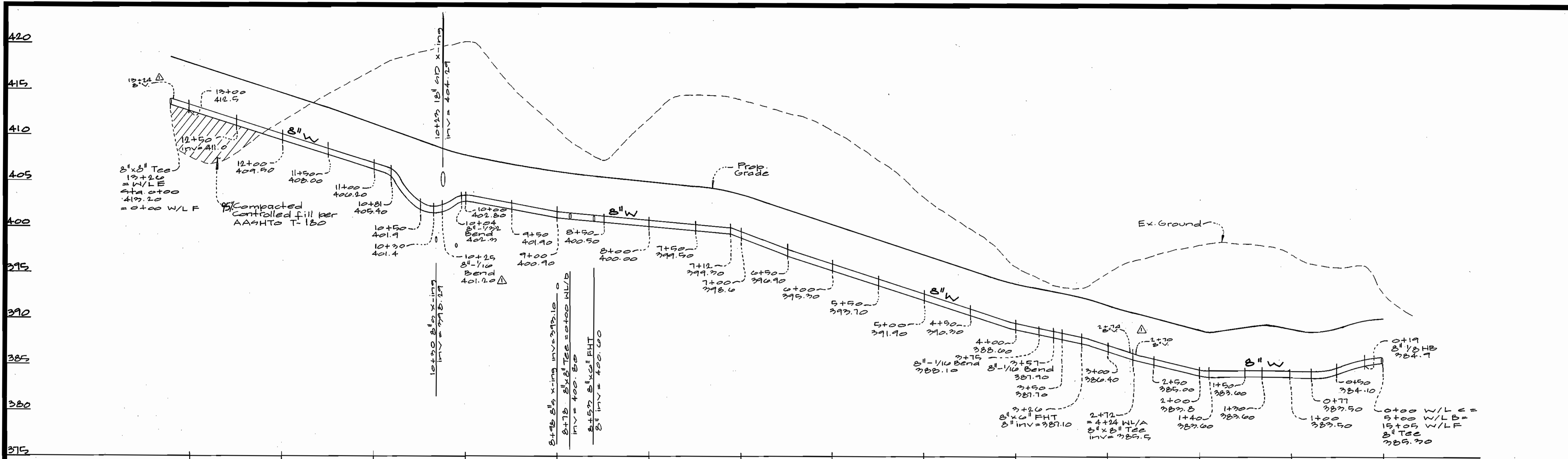

**Profile**  
 scales:  
 1" = 50' Horiz.  
 1" = 5' Vert.

24x36enh12.dwg 12-21-01 11:05:46 am EST

DEPARTMENT OF PUBLIC WORKS  
 HOWARD COUNTY, MARYLAND  
 Robert D. Swain 2-7-02  
 CHIEF, BUREAU OF UTILITIES DATE

DEPARTMENT OF PLANNING AND ZONING  
 HOWARD COUNTY, MARYLAND  
 [Signature] 2/1/02  
 CHIEF, DEVELOPMENT ENGINEERING DIVISION DATE

**GLW GUTSCHICK LITTLE & WEBER, P.A.**  
 CIVIL ENGINEERS, LAND SURVEYORS, LAND PLANNERS, LANDSCAPE ARCHITECTS  
 3909 NATIONAL DRIVE - SUITE 250 - BURTONSVILLE OFFICE PARK  
 BURTONSVILLE, MARYLAND 20866  
 TEL: 301-421-4024 BALT: 410-885-1020 DC/VA: 301-989-2624 FAX: 301-421-4186



DES: BGL					
MAC					
DRN: G+					
CHK: CKG					
DATE: 1/10/02	BY: NO	REVISION	DATE		
		Added 12' spacing to w/l B, added 8' to w/l C, rev. 1/2" B to 1/2" B x 1/2" W/L C	5/17/02		

PUBLIC WATER EXTENSION PLAN  
 600' SCALE MAP NO. 17 & 18

THE ENCLAVE AT ELLICOTT HILLS  
 PARCEL 'A' -- RESIDENCES  
 (PART OF PARCEL 80, L. 5437 F. 214)  
 HOWARD COUNTY, MARYLAND  
 CONTRACT No. 44-4006-D  
 Election District No. 2  
 SCALE 1"=50'  
 SHEET 4 OF 6

GLW FILE #00-050  
 0050w3f4.dwg

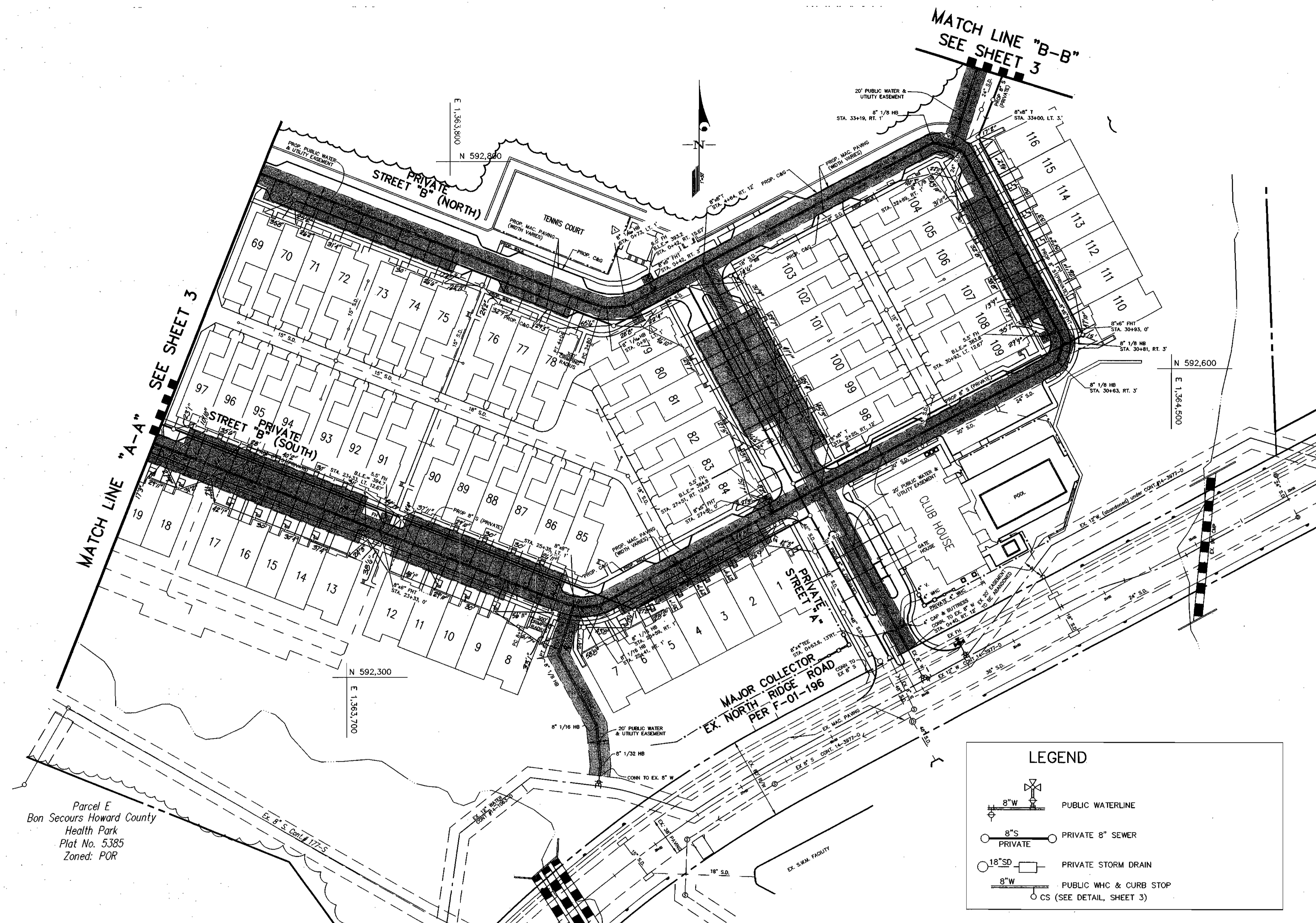

Parcel E  
Bon Secours Howard County  
Health Park  
Plat No. 5385  
Zoned: POR

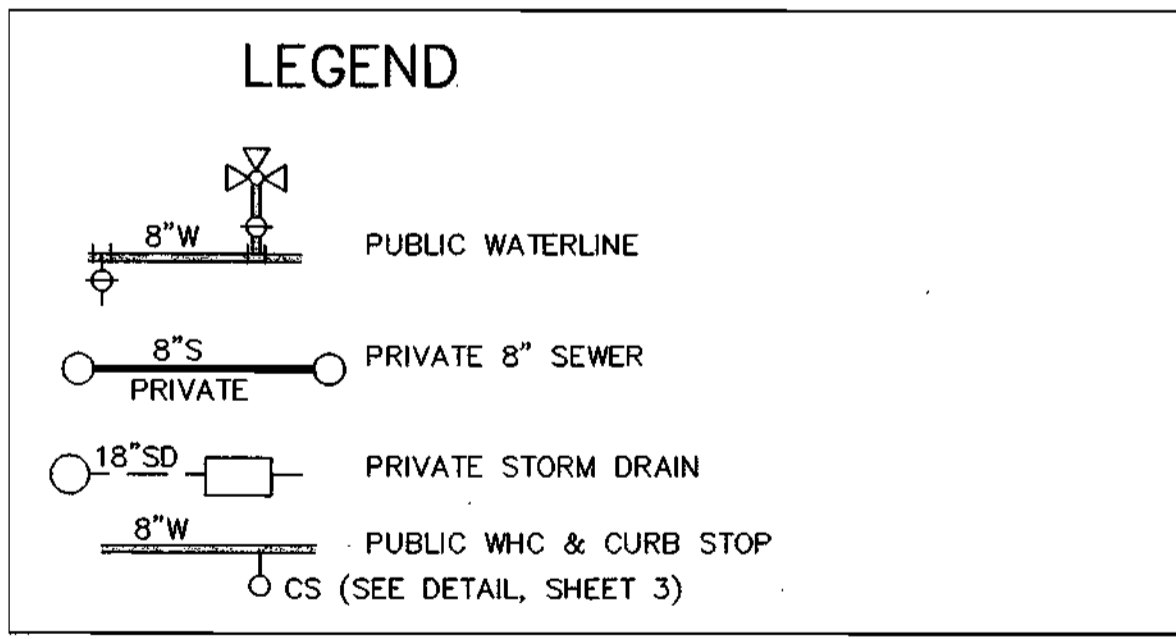

NOTE: ALL SEWER AND STORM DRAINAGE WITHIN PARCEL 'A' IS PRIVATE, AND IS TO BE PRIVATELY MAINTAINED.

James J. ZA  
"WATER" ASBUILT ONLY  
GLW FILE #00-050  
0050wsf3.dwg

0050wsf3.dwg 1-4-02 11:55:50 am EST

DEPARTMENT OF PUBLIC WORKS HOWARD COUNTY, MARYLAND  <i>Robert B. Brown</i> 2-7-02 <small>CHIEF, BUREAU OF UTILITIES</small>	DEPARTMENT OF PLANNING AND ZONING HOWARD COUNTY, MARYLAND  <i>John P. ...</i> 2/7/02 <small>CHIEF, DEVELOPMENT ENGINEERING DIVISION</small>	<b>GLW GUTSCHICK LITTLE &amp; WEBER, P.A.</b> <small>CIVIL ENGINEERS, LAND SURVEYORS, LAND PLANNERS, LANDSCAPE ARCHITECTS 3909 NATIONAL DRIVE - SUITE 250 - BURTONSVILLE OFFICE PARK BURTONSVILLE, MARYLAND 20866 TEL: 301-421-4024 BAL: 410-880-1820 DC/VA: 301-989-2524 FAX: 301-421-4186</small>		DES: WLB DRN: CAD CHK: CKG DATE: 1/18/02 BY: NO	<table border="1" style="width: 100%; border-collapse: collapse;"> <tr> <td style="width: 50%;">           ASBUILT DATA            Updated 1/18/02            1/18/02         </td> <td style="width: 50%;">           1/18/02            5/17/02         </td> </tr> <tr> <td style="text-align: center;">REVISION</td> <td style="text-align: center;">DATE</td> </tr> </table>	ASBUILT DATA Updated 1/18/02 1/18/02	1/18/02 5/17/02	REVISION	DATE	<b>PUBLIC WATER EXTENSION PLAN</b>  600' SCALE MAP NO. 17 & 18	<b>THE ENCLAVE AT ELLICOTT HILLS</b> <small>PARCEL 'A' -- RESIDENCES (PART OF PARCEL 80, L. 5437 F. 214) HOWARD COUNTY, MARYLAND CONTRACT No. 44-4006-D ELEC. DIST. NO. 2</small>	SCALE 1"=50'  SHEET 2 OF 6
ASBUILT DATA Updated 1/18/02 1/18/02	1/18/02 5/17/02											
REVISION	DATE											

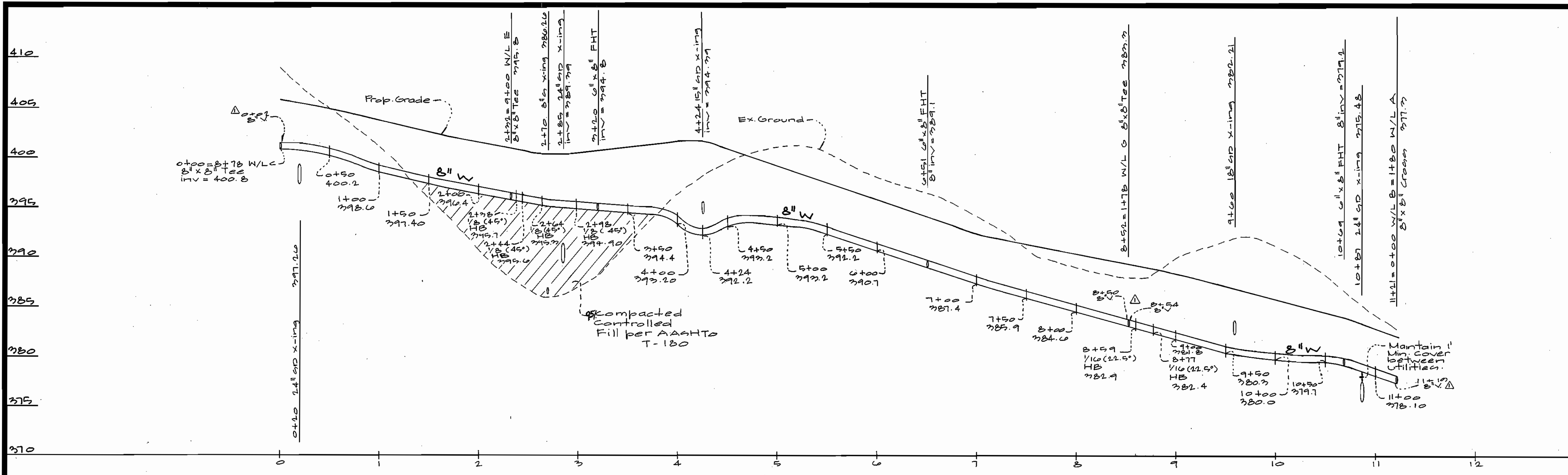

Waterline "D"

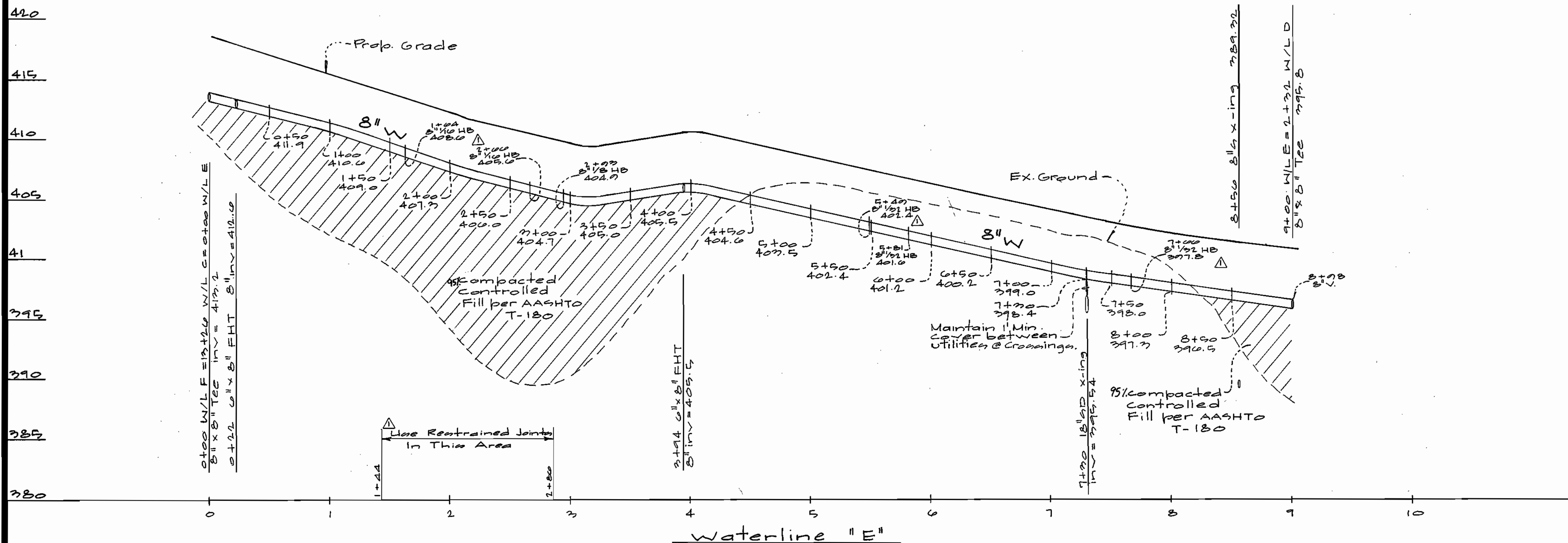

Profile  
Scale: 1" = 50' Horiz.  
1" = 2' Vert.

24x36sheet2.dwg 12-21-01 11:05:46 am EST

DEPARTMENT OF PUBLIC WORKS  
HOWARD COUNTY, MARYLAND  
Robert Danner 2-7-02  
CHIEF, BUREAU OF UTILITIES DATE

DEPARTMENT OF PLANNING AND ZONING  
HOWARD COUNTY, MARYLAND  
[Signature] 2/7/02  
CHIEF, DEVELOPMENT ENGINEERING DIVISION DATE

GLW GUTSCHICK LITTLE & WEBER, P.A.  
CIVIL ENGINEERS, LAND SURVEYORS, LAND PLANNERS, LANDSCAPE ARCHITECTS  
3909 NATIONAL DRIVE - SUITE 250 - BURTONSVILLE OFFICE PARK  
BURTONSVILLE, MARYLAND 20866  
TEL: 301-421-4024 BALT: 410-885-1820 DC/VA: 301-989-2524 FAX: 301-421-4186



DES: BSL MAC				
DRN: G+				
CHK: CKG				
DATE: 1/8/02				
BY: NO				
REVISION				
DATE				

PUBLIC WATER EXTENSION PLAN  
600' SCALE MAP NO. 17 & 18

THE ENCLAVE AT ELLICOTT HILLS  
PARCEL 'A' -- RESIDENCES  
(PART OF PARCEL 80, L. 5437 F. 214)  
HOWARD COUNTY, MARYLAND  
CONTRACT No. 44-4006-D  
Election District No. 2

GLW FILE #00-050  
0050wsf4.dwg  
SCALE 1"=50'  
SHEET 5 OF 6

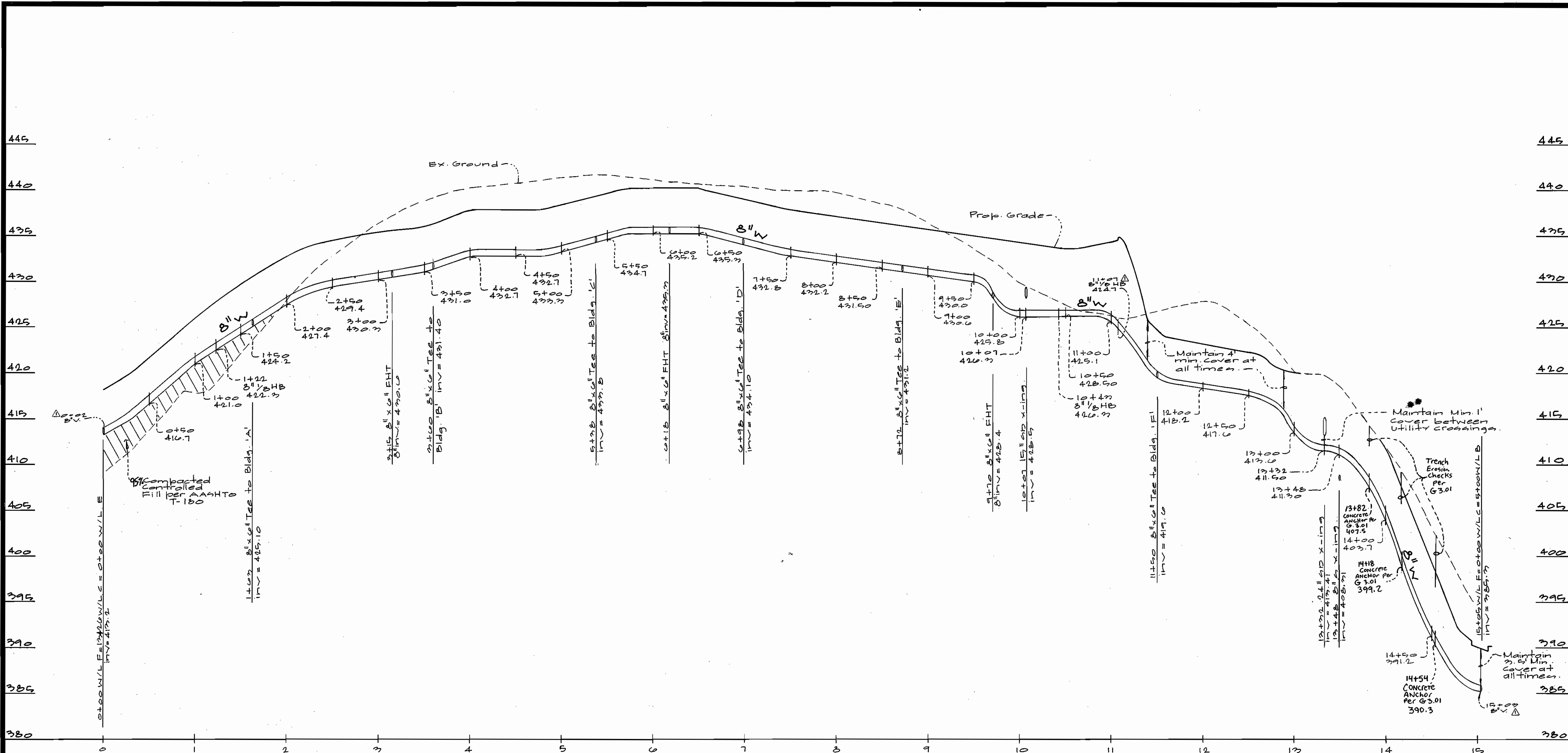

Waterline "F"  
Profile  
 Scale: 1" = 50'

24x36sh12.dwg 12-21-01 11:05:46 am EST

DEPARTMENT OF  
PUBLIC WORKS  
HOWARD COUNTY, MARYLAND  
  
*John B. ...* 2-7-02  
 CHIEF, BUREAU OF UTILITIES DATE

DEPARTMENT OF  
PLANNING AND ZONING  
HOWARD COUNTY, MARYLAND  
  
*...* 2/7/02  
 CHIEF, DEVELOPMENT ENGINEERING DIVISION DATE

**GLW** GUTSCHICK LITTLE & WEBER, P.A.  
 CIVIL ENGINEERS, LAND SURVEYORS, LAND PLANNERS, LANDSCAPE ARCHITECTS  
 3909 NATIONAL DRIVE - SUITE 250 - BURTONSVILLE OFFICE PARK  
 BURTONSVILLE, MARYLAND 20885  
 TEL: 301-421-4024 BAL: 410-880-1920 DC/VA: 301-989-2524 FAX: 301-421-4186



DES: BSL MAZ			
DRN: G+			
CHK: CKG			
DATE: 1/10/02	BY: NO	REVISION: Added Bend & 2 valves from plan view	DATE: 6/17/02

**PUBLIC WATER EXTENSION PLAN**

600' SCALE MAP NO. 17 & 18

**THE ENCLAVE AT ELLICOTT HILLS**  
 PARCEL 'A' -- RESIDENCES  
 (PART OF PARCEL 80, L. 5437 F. 214)  
 HOWARD COUNTY, MARYLAND  
**CONTRACT No. 44-4006-D**  
 Election District No. 2

SCALE  
1"=50'  
  
 SHEET  
6 OF 6

GLW FILE #00-050  
0050wsf4.dwg