

QUANTITY TABLE

ITEMS	QUANTITIES ESTIMATED	QUANTITIES	TYPE	MANUFACTURER/SUPPLIER
STANDARD MH	7	7		ATLANTIC
DROP MH, TYPE "B"	1	1		ATLANTIC
8" SEWER MAIN	1668 L.F.	1668 L.F.	PVC	J.M. MANUFACTURING
4" SEWER HOUSE CONNECTION	78 L.F.	78 L.F.	PVC	" "
6" SEWER HOUSE CONNECTION	156 L.F.	156 L.F.	PVC	" "
# SHC	21	20		
8" WATER MAIN	761 L.F.	761 L.F.	DIP	
6" WATER MAIN	30 L.F.	30 L.F.	DIP	
1" WHC	136 L.F.	136 L.F.	COPPER	
1 1/2" WHC	113 L.F.	113 L.F.	COPPER	
# WHC	21	20		
F.H.	2	2		MUELLER
8"x6" T	2	2	DIP	U.S. PIPE & FOUNDRY
8"x8" T	1	1	DIP	" "
8" V	5	5	DIP	" "
6" V	2	2	DIP	" "
8"x8" CROSS	1	1	DIP	" "
8" CAP & BUTTRISS	4	4	DIP	" "
8"x12" TS & V	1	1	DIP	" "
1/16 HB	1	1	DIP	" "
1/32 HB	1	1	DIP	" "
1/8 HB	2	2	DIP	" "
SURVEY AND DRAFTING DIVISION AS-BUILT DATE				
NAME OF UTILITY CONTRACTOR: CHESAPEAKE CONTRACTING GROUP				

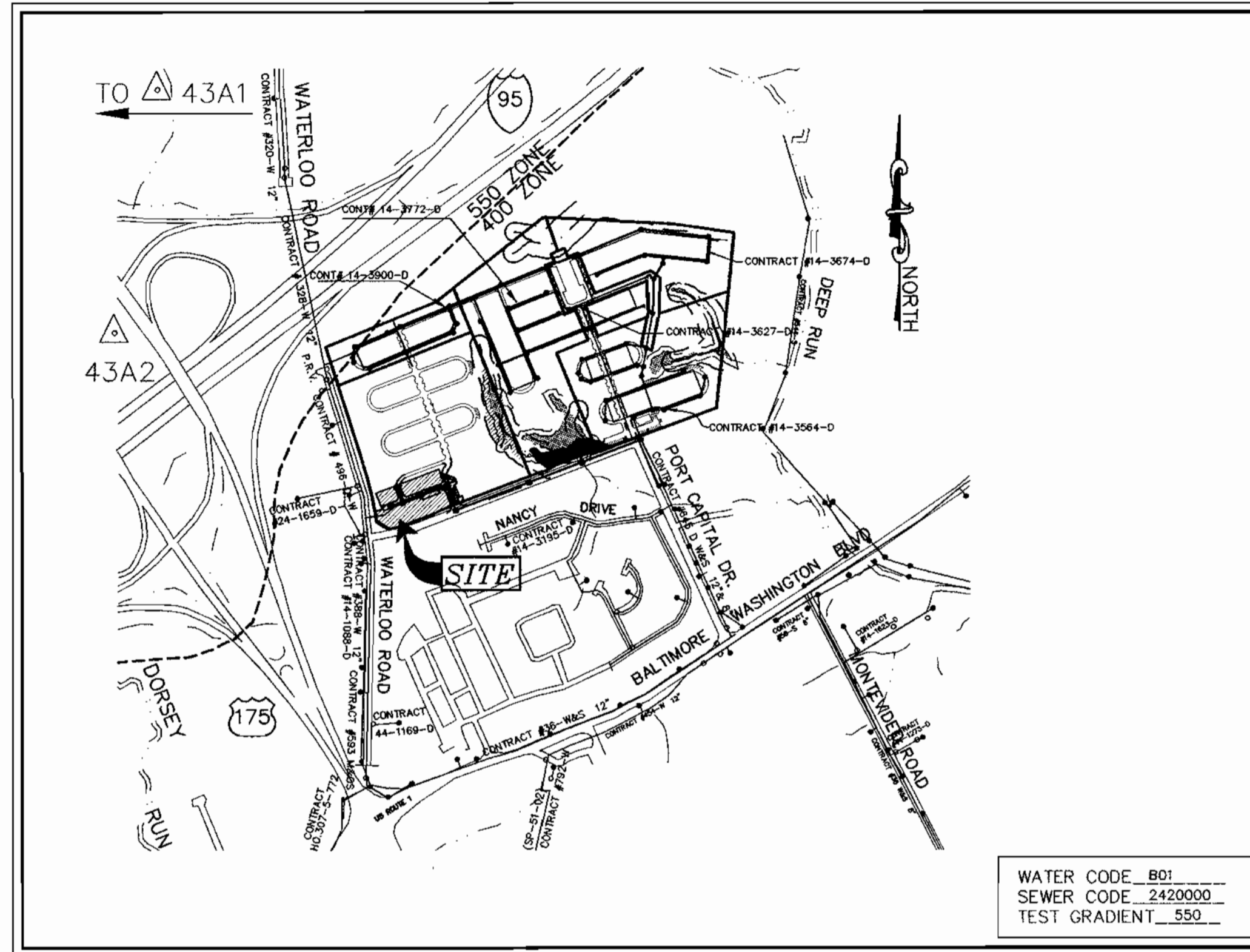

VICINITY MAP
SCALE: 1" = 600'

TYPE OF BUILDING	RESIDENTIAL
No. OF UNITS	20
No. OF FUTURE UNITS	1
No. OF WATER HOUSE CONNECTIONS	21
No. OF SEWER HOUSE CONNECTIONS	21
DRAINAGE AREA	DEEP RUN, PATAPSCO
TREATMENT PLANT	PATAPSCO WASTEWATER TREATMENT PLANT, BALTIMORE

PLAN REFERENCE NUMBERS

SDP-97-115 SDP-96-20
SDP-97-114 SDP-01-121
SDP-97-03

EROSION AND SEDIMENT CONTROL
FOR THIS CONTRACT IS PROVIDED
UNDER SDP-01-121

I/WE CERTIFY THAT ALL DEVELOPMENT AND CONSTRUCTION WILL BE DONE ACCORDING TO THIS PLAN, AND THAT ANY RESPONSIBLE PERSONNEL INVOLVED IN THE CONSTRUCTION PROJECT WILL HAVE A CERTIFICATE OF ATTENDANCE AT A DEPARTMENT OF THE ENVIRONMENT APPROVED TRAINING PROGRAM FOR THE CONTROL OF SEDIMENT AND EROSION BEFORE BEGINNING THE PROJECT. I ALSO AUTHORIZE PERIODIC ON-SITE INSPECTION BY THE HOWARD SOIL CONSERVATION DISTRICT.

Mark Ley 4/9/03
DEVELOPER'S SIGNATURE DATE
MARK LEY, RTE 175, LLC
DEVELOPER'S NAME

John McManis 4/20/03
ENGINEER'S SIGNATURE DATE
JOHN MCMANIS
ENGINEER'S NAME

REVIEWED FOR HOWARD SCD AND MEETS TECHNICAL REQUIREMENTS.

Jim Meyer 6/6/03
USDA-NATURAL RESOURCES CONSERVATION SERVICE DATE

THIS DEVELOPMENT PLAN IS APPROVED FOR SOIL EROSION AND SEDIMENT CONTROL BY THE SOIL CONSERVATION DISTRICT.

John X. White 6/6/03
HOWARD SCD DATE

OWNER/DEVELOPER
RTE 175 LLC
C/O ROCK REALTY, INC.
25 MAIN STREET
REISTERSTOWN, MARYLAND 21136
(410) 526-4030

CONTRACT NO. 14-4001-D NEW COLONY VILLAGE PHASE 6 - UNITS 379 TO 398 WATER AND SEWER MAIN EXTENSIONS HOWARD COUNTY, MARYLAND DEPARTMENT OF PUBLIC WORKS

GENERAL NOTES

- APPROXIMATE LOCATION OF EXISTING MAINS ARE SHOWN. THE CONTRACTOR SHALL TAKE ALL NECESSARY PRECAUTIONS TO PROTECT EXISTING MAINS AND SERVICES AND MAINTAIN UNINTERRUPTED SUPPLY. ANY DAMAGE INCURRED SHALL BE REPAIRED IMMEDIATELY TO THE SATISFACTION OF THE ENGINEER AT THE CONTRACTOR'S EXPENSE.
- ALL HORIZONTAL CONTROLS ARE BASED ON MARYLAND STATE COORDINATES. [NORTH AMERICAN DATUM OF 1983 (NAD '83)]
- ALL VERTICAL CONTROLS ARE BASED ON U.S.G.S. DATA.
- ALL PIPE ELEVATIONS SHOWN ARE INVERT ELEVATIONS.
- CLEAR ALL UTILITIES BY A MINIMUM OF 6". CLEAR ALL POLES BY 2'-0" MINIMUM OR TUNNEL REQUIRED. THE OWNER HAS CONTACTED THE UTILITY COMPANIES AND HAS MADE ARRANGEMENTS FOR BRACING OF POLES AS SHOWN ON THE DRAWINGS. IN THE EVENT THE CONTRACTOR'S WORK REQUIRES THE BRACING OF ADDITIONAL POLES, ANY COST INCURRED BY THE OWNER FOR BRACING OF ADDITIONAL POLES OR DAMAGES SHALL BE DEDUCTED FROM MONEY OWED TO THE CONTRACTOR. THE CONTRACTOR SHALL COORDINATE WITH THE UTILITY COMPANIES TO SCHEDULE THE BRACING OF THE POLES.
- FOR DETAILS NOT SHOWN ON THE DRAWINGS, AND FOR MATERIALS AND CONSTRUCTION METHODS USE HOWARD COUNTY DESIGN MANUAL, VOLUME IV, STANDARD SPECIFICATIONS AND DETAIL FOR CONSTRUCTION (LATEST EDITION). THE CONTRACTOR SHALL HAVE A COPY OF VOLUME IV ON THE JOB.
- WHERE TEST PITS HAVE BEEN MADE ON EXISTING UTILITIES, THEY ARE NOTED BY THE SYMBOL AT THE LOCATION OF THE TEST PIT. A NOTE OR NOTES CONTAINING THE RESULTS OF THE TEST PIT OR PITS IS INCLUDED ON THE DRAWINGS. EXISTING UTILITIES IN THE VICINITY OF THE PROPOSED WORK FOR WHICH TEST PITS HAVE NOT BEEN DUG SHALL BE LOCATED BY THE CONTRACTOR TWO WEEKS IN ADVANCE OF CONSTRUCTION OPERATIONS AT HIS OWN EXPENSE.
- CONTRACTOR SHALL NOTIFY THE FOLLOWING UTILITY COMPANIES OR AGENCIES AT LEAST FIVE WORKING DAYS BEFORE STARTING WORK SHOWN ON THESE PLANS:

AT & T	(410) 865-3803
BG & E CO. CONTRACTOR SERVICES	(410) 850-4620
BG & E CO. UNDERGROUND DAMAGE CONTROL	(410) 787-9068
HOWARD COUNTY DEPARTMENT OF PUBLIC WORKS	
BUREAU OF UTILITIES (DPW)	(410) 313-4900
MISS UTILITY	1-800-257-7777
COLONIAL PIPELINE CO.	(410) 795-1390
STATE HIGHWAY ADMINISTRATION	(410) 531-5533
- TREES AND SHRUBS ARE TO BE PROTECTED FROM DAMAGE TO THE MAXIMUM EXTENT. TREES AND SHRUBS LOCATED WITHIN THE CONSTRUCTION STRIP ARE NOT TO BE REMOVED OR DAMAGED BY THE CONTRACTOR.
- CONTRACTOR SHALL REMOVE TREES, STUMPS AND ROOTS ALONG LINE OF EXCAVATION. PAYMENT FOR SUCH REMOVAL SHALL BE INCLUDED IN THE UNIT PRICE BID FOR CONSTRUCTION OF THE MAIN.
- THE CONTRACTOR SHALL NOTIFY THE BUREAU OF HIGHWAYS, HOWARD COUNTY, AT (410) 313-2450 AT LEAST FIVE (5) WORKING DAYS BEFORE ANY OPEN CUT OF ANY COUNTY ROAD OR BORING/JACKING OPERATION IN COUNTY ROADS FOR LAYING WATER/SEWER MAINS OR HOUSE CONNECTIONS. THE APPROVAL OF THESE DRAWINGS WILL CONSTITUTE COMPLIANCE WITH DPW REQUIREMENTS PER SECTION 18.114 (a) OF THE HOWARD COUNTY CODE.
- ALL WATER MAINS TO BE D.I.P. CLASS 52 UNLESS OTHERWISE NOTED.
- TOPS OF ALL WATER MAINS TO HAVE A MINIMUM OF 3'-1/2" COVER UNLESS OTHERWISE NOTED.
- VALVES ADJACENT TO TEES SHALL BE STRAPPED TO TEES.
- ALL FITTINGS SHALL BE BUTTRISSED OR ANCHORED WITH CONCRETE IN ACCORDANCE WITH THE STANDARD DETAILS UNLESS OTHERWISE PROVIDED FOR ON THE DRAWINGS.
- FIRE HYDRANTS SHALL BE SET TO THE BURY LINE ELEVATIONS SHOWN ON THE DRAWINGS. ALL FIRE HYDRANTS SHALL BE STRAPPED AND BUTTRISSED WITH CONCRETE IN ACCORDANCE WITH STANDARD DETAILS. SOIL AROUND THE FIRE HYDRANT SHALL BE COMPACTED IN ACCORDANCE WITH SECTION 1000 AND 1005 OF THE STANDARD SPECIFICATIONS.
- THE CONTRACTOR SHALL NOT OPERATE ANY WATER MAIN VALVES ON THE EXISTING WATER SYSTEM.
- ALL WATER HOUSE CONNECTIONS SHALL BE FOR INSIDE METER SETTING UNLESS OTHERWISE NOTED ON PLANS OR IN SPECIFICATIONS.
- SPRINKLER SYSTEM FOR ALL TOWNHOMES OR MULTI-FAMILY DWELLING UNITS SHOULD HAVE A MINIMUM OF 1" CONNECTION WITH A 3/4" METER.
- ALL SEWER MAINS SHALL BE P.V.C. OR D.I.P. UNLESS OTHERWISE NOTED.
- THE CONTRACTOR SHALL PROVIDE A JOINT IN ALL SEWER MAINS WITHIN 2'-0" OF EXTERIOR MANHOLE WALL.
- ALL MANHOLES SHALL BE 4'-0" INSIDE DIAMETER UNLESS OTHERWISE NOTED.
- FORCE MAINS SHALL BE D.I.P. ONLY.
- MANHOLES SHOWN WITH 12" AND 16" WALLS ARE FOR BRICK MANHOLES ONLY.
- MANHOLES DESIGNATED W.T. IN PLAN AND PROFILE SHALL HAVE WATERTIGHT FRAME AND COVERS, STANDARD DETAIL G5.52. WHERE WATERTIGHT MANHOLE FRAME AND COVER IS USED, SET TOP OF FRAME 1' - 6" ABOVE FINISHED GRADE UNLESS OTHERWISE NOTED ON THE DRAWINGS.
- HOUSE(S) WITH THE SYMBOL "C.N.S." INDICATES THAT CELLAR CANNOT BE SERVED.
- ALL STATIONING SHOWN IS WATER MAIN STATIONING.
- HOWARD COUNTY MAINTENANCE RESPONSIBILITIES END AT CLENOUTS AND BALL VALVE LOCATIONS.
- CONTRACTOR TO VERIFY THE LOCATION OF ALL EXISTING UTILITIES PRIOR TO COMMENCING CONSTRUCTION.
- EXISTING WATER AND SEWER EASEMENT ADJACENT TO PORT CAPITOL DRIVE IS RECORDED UNDER LIBER 727/FOLIO 098.
- SEDIMENT CONTROL APPROVED UNDER SDP-96-20.
- ALL ROADWAYS ARE STD. HOWARD COUNTY P-2 PAVEMENT UNLESS OTHERWISE SHOWN.
- HORIZONTAL AND VERTICAL DATUMS ARE RELATED TO THE MARYLAND STATE PLANE COORDINATE SYSTEM AS PROJECTED FROM HOWARD COUNTY CONTROL STATIONS NO. 43A1 AND 43A2.

STATION 43A2	NORTHING 550784.342654	STATION 43A1	NORTHING 552081.810532
	EASTING 1372040.182420		EASTING 1370625.809590
	ELEVATION 292.55		ELEVATION 306.79
- ALL WHCs & SHCs ARE TWIN UNLESS OTHERWISE NOTED.

INDEX OF DRAWINGS

NO.	DESCRIPTION
1	TITLE SHEET
2	WATER AND SEWER PLAN
3	SEWER PROFILES
4	WATER PROFILES

THIS REPLACEMENT SHEET IS TO SHOW REVISIONS TO THE QUANTITY TABLE AND TO SHOW THE REVISED WATER & SEWER MAINS IN THE VICINITY MAP.

NEW COLONY VILLAGE
PHASE 6 - UNITS 379 TO 398
CONTRACT NO. 14-4001-D
FIRST ELECTION DISTRICT
HOWARD COUNTY, MARYLAND

scale
AS SHOWN

1 of 4

TITLE SHEET

engineering	MP/SJD					
illustration	MP/SJD					
approval	RJH					
Project	2002-058	KCI	1	ASBUILT FIELD DATA	1/28/03	
date	APR 2003	BY	NO.	REVISION	DATE	

600' SCALE MAP NO. 43 BLOCK NO. 3

02-0561 (mp) (p) (p) - real\p\02-0561.mxd - w:\p\02-0561.mxd

EX. 8" W CONTRACT # 14-3600-0
EX. 8" CAP & BUTRESS 10

LIMIT OF PHASE 5
LIMIT OF PHASE 6

LIMIT OF PHASE 4
LIMIT OF PHASE 6
LIMIT OF PHASE 7

STATE ROAD COMMISSION
OLD WATERLOO ROAD
HOWARD COUNTY LOCAL ROAD
PUBLIC STORAGE INCOME FUND

NOTES :

- ▲ CONVERT TSHC AT UNIT 381 TO SINGLE 6" SHC FOR UNIT 381 PER DETAIL BELOW
- ▲ ABANDON EXISTING 1" WHC AT MAIN

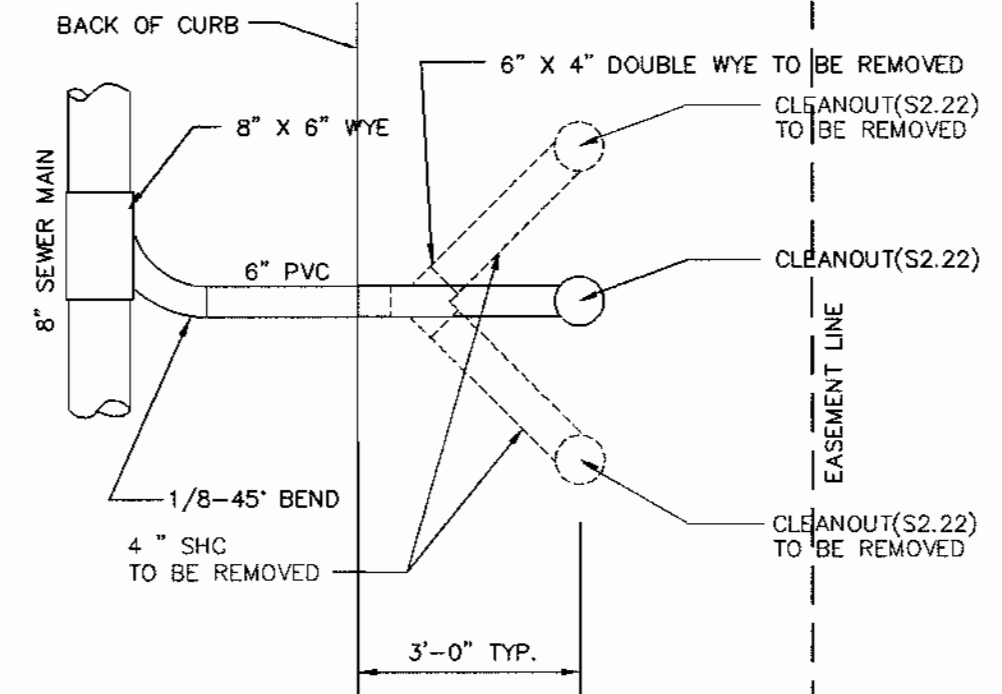

DETAIL FOR CONVERSION OF TWIN SEWER HOUSE CONNECTION TO SINGLE SEWER HOUSE CONNECTION

MH #	ROAD	CL STATION	OFFSET
11	PORT CAPITAL DRIVE	N 550,076.132	
12	PORT CAPITAL DRIVE	E 1,374,263.304	
13	PORT CAPITAL DRIVE	N 550,066.027	
		E 1,373,983.985	
14	HOLLY SPRING LANE	1+22.15	7' LT.
15	HOLLY SPRING LANE	1+75.87	6.29' LT.
16	MAIDEN POINT PLACE	2+98.9	11.5' LT.
17	MAIDEN POINT PLACE	3+12.30	1.15' RT.
18	MAIDEN POINT PLACE	N 550,055.973 E 1,373,316.435	

WATER MAIN TABULATION CHART

HOLLY SPRING LANE		
ROAD E STA	APPURTENANCE	OFFSET
0+35.1	8" C&B	4.8' LT.
1+51.5	8" x 8" T	5' LT.
1+51.5	8" V	7' LT.
1+70.0	8" x 6" FHT	5' LT.
1+70.0	6" V	7' LT.
1+70.0	F.H.	15' LT.

MAIDEN POINT PLACE		
ROAD E STA	APPURTENANCE	OFFSET
-0+51.31	8" C&B	5' RT.
-0+40.74	1/8 HB	5' RT.
-0+36.74	1/8 HB	1' RT.
-0+12	8" V	1' RT.
-0+08	8" V	1' RT.
1+49.81	8" x 6" FHT	20.10' LT.
1+49.81	6" V	20.10' LT.
1+49.81	FH	20.10' LT.
2+42.18	8" x 8" T	1' RT.
2+42.18	8" V	3' RT.
2+42.18	8" C&B	86.79' RT.
2+53.96	1/32 HB	1' RT.
3+70.81	1/16 HB	22.93' LT.
N 549,902.821		
E 1,373,150.985		

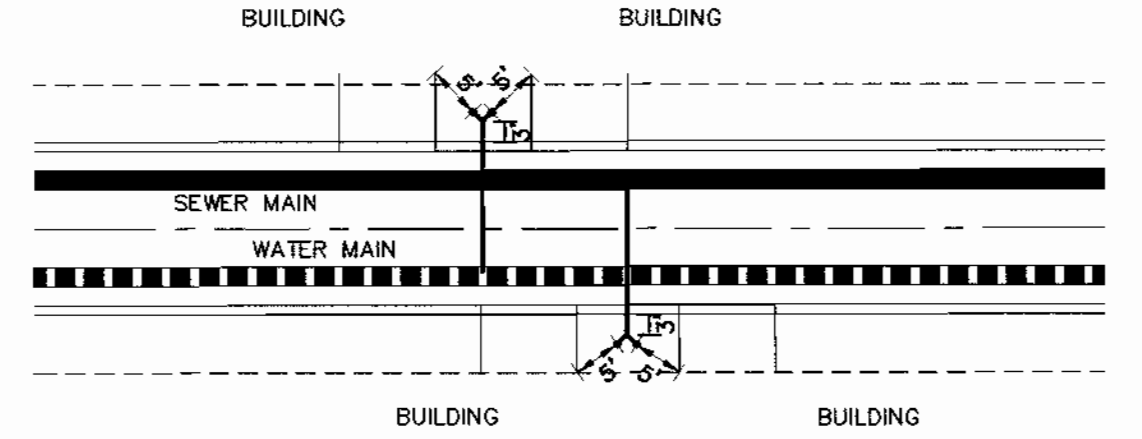

TYPICAL DETAIL -
TWIN WHC & SHC LOCATIONS IN PLAN VIEW
SCALE : 1" = 20'

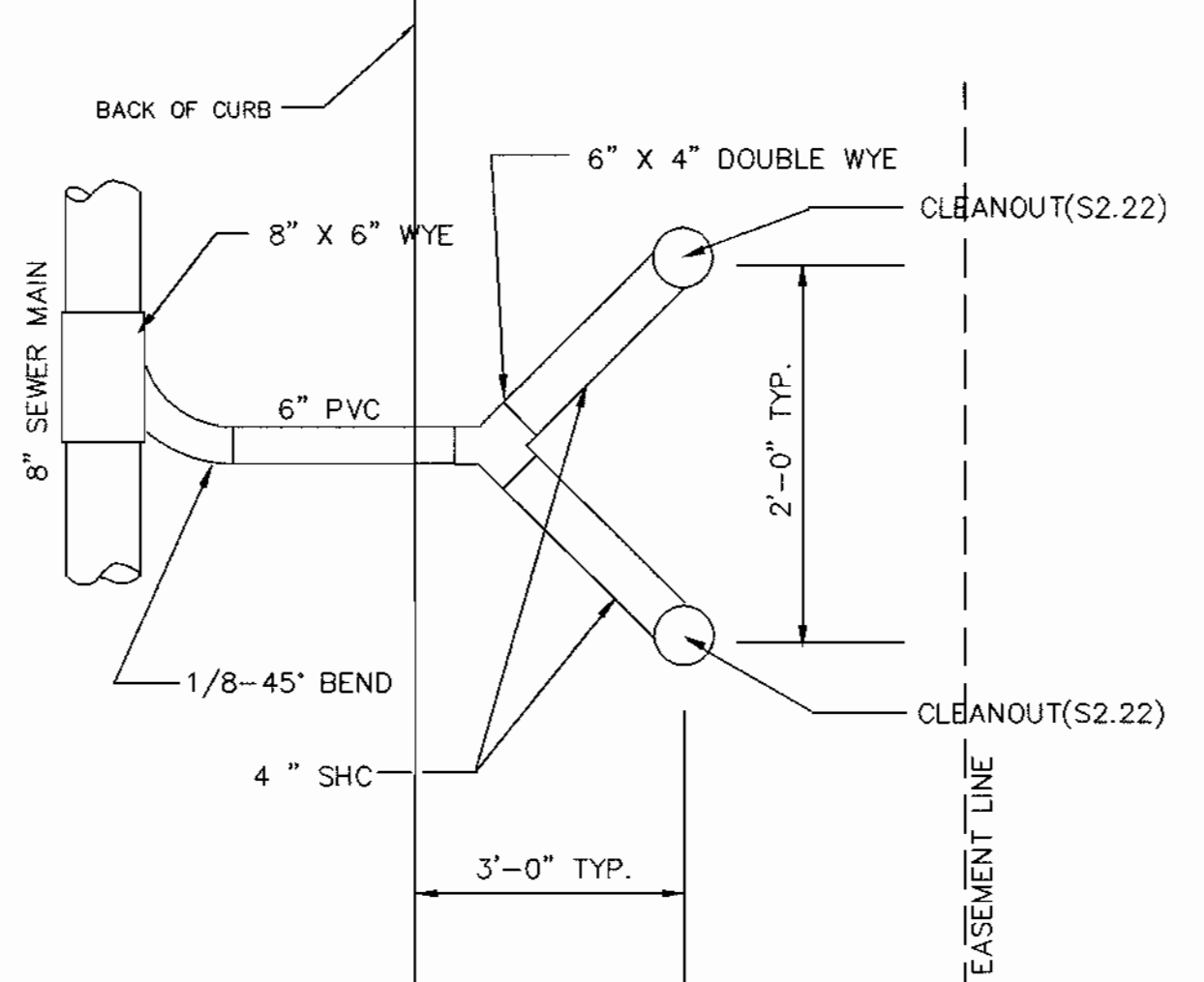

TYPICAL DETAIL -
TWIN SEWER HOUSE CONNECTION (TSHC)

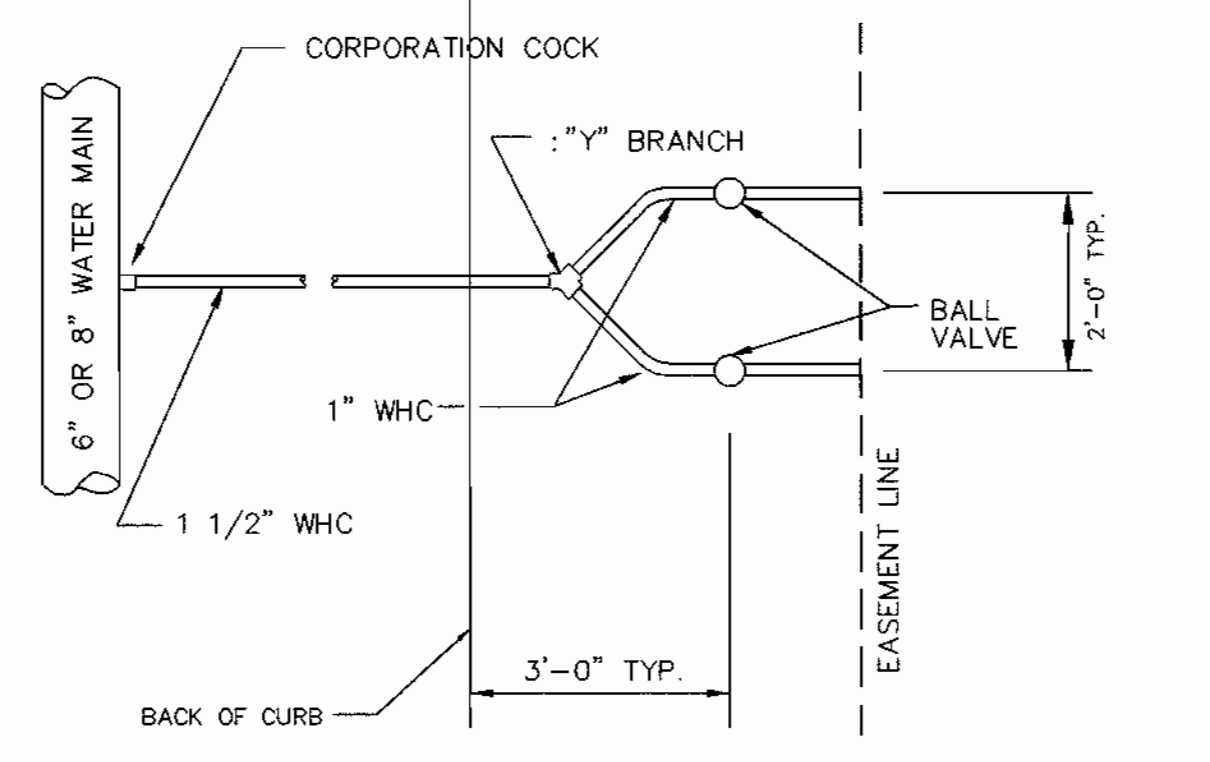

TYPICAL DETAIL -
TWIN WATER HOUSE CONNECTION (TWHC)

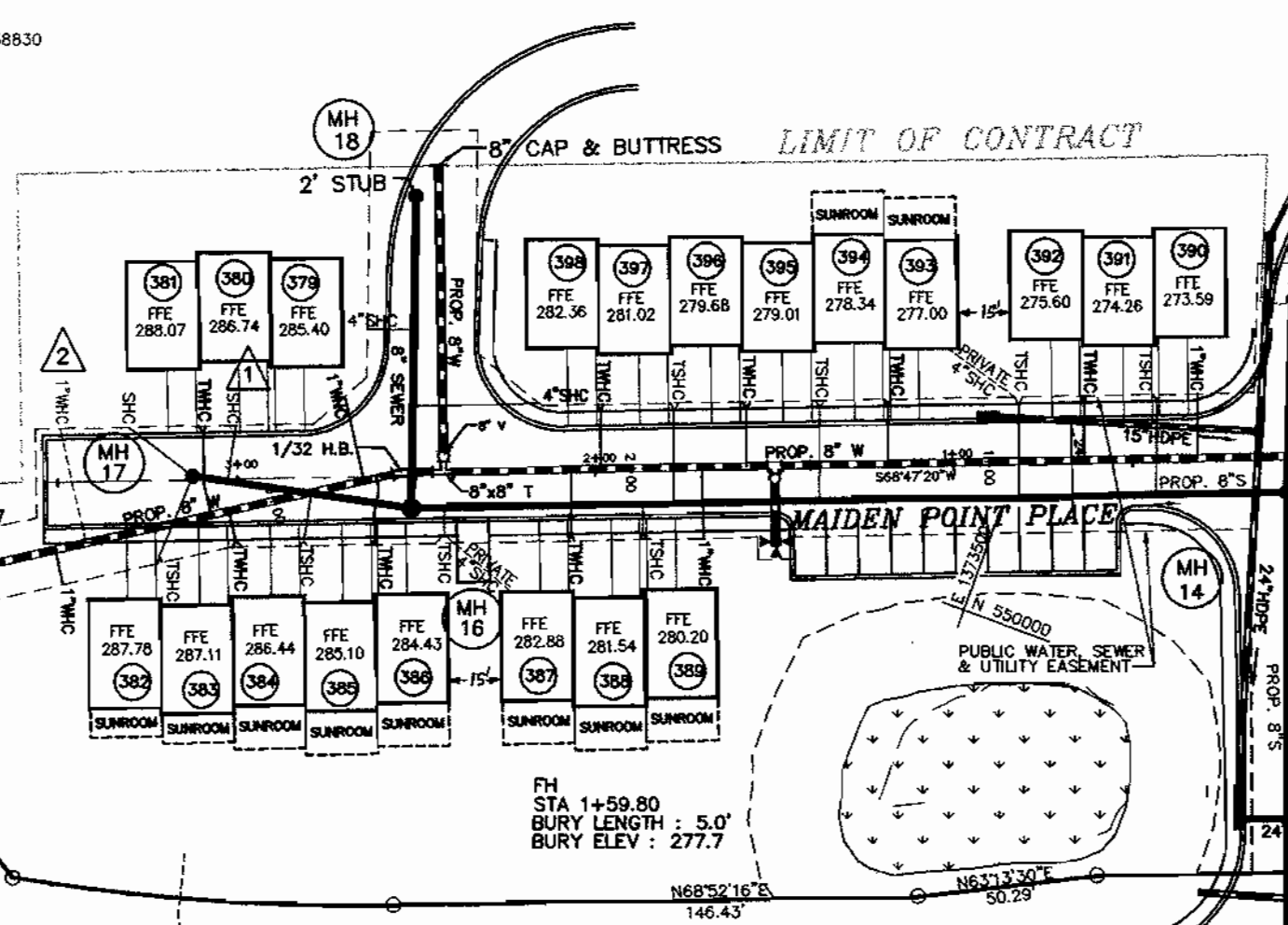

EXISTING POND # 1 (SDP-96-20)

(HOWARD COUNTY LOCAL ROAD)
PORT CAPITAL DRIVE

ALADDIN VILLAGE TRAILER PARK

PORT CAPITAL CENTER SECTION 1 678/13 ZONED M-1

OWNER/DEVELOPER
RTE 175 LLC
C/O ROCK REALTY, INC.
25 MAIN STREET
REISTERS TOWN, MARYLAND 21136
(410) 526-4030

DEPARTMENT OF PUBLIC WORKS
HOWARD COUNTY, MARYLAND
Ruth Benin 6-3-03
CHIEF, BUREAU OF UTILITIES DATE

DEPARTMENT OF PLANNING & ZONING
HOWARD COUNTY, MARYLAND
Aladdin Village 6/12/03
CHIEF, DEVELOPMENT ENGINEERING DIVISION DATE

MILDENBERG, BOENDER & ASSOC., INC.
Engineers Planners Surveyors
5072 Dorsey Hall Drive, Suite 202, Ellicott City, Maryland 21042
(410) 997-0296 Fax (301) 621-5521 Wash. (410) 997-0296 Fax

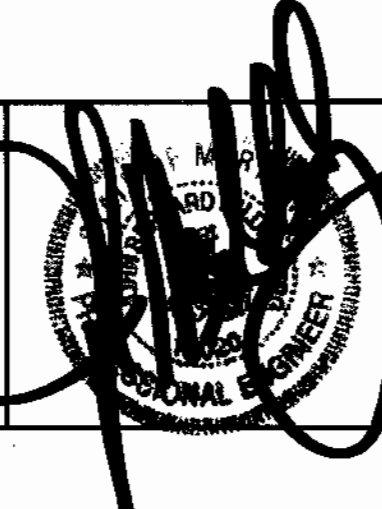

engineering	MP/SJD					
illustration	SJD					
approval	RJH	KCI 2	ABSOLUTE FIELD DATA	1/18/03	6/2/03	
project		02-056	LIMIT CONTRACT TO WATER & SEWER MAINS SERVING 20 TOWNHOME UNITS, REVISE TSHCS & TWHCS AS NECESSARY, ADD DETAIL & NOTES FOR CONVERTING TSHC TO SHC, AND REVISE WATER & SEWER CHARTS			
date		APR 2003				

WATER & SEWER PLAN

600' SCALE MAP NO. 43 BLOCK NO. 3

THIS REPLACEMENT SHEET IS TO SHOW REVISIONS WATER & SEWER MAINS AND TO ONLY SHOW TWENTY (20) SINGLE FAMILY ATTACHED UNITS UNDER THIS CONTRACT.

NEW COLONY VILLAGE
PHASE - 6
CONTRACT# 14-401-D
FIRST ELECTION DISTRICT
HOWARD COUNTY

scale
1"=50'
2 OF 4

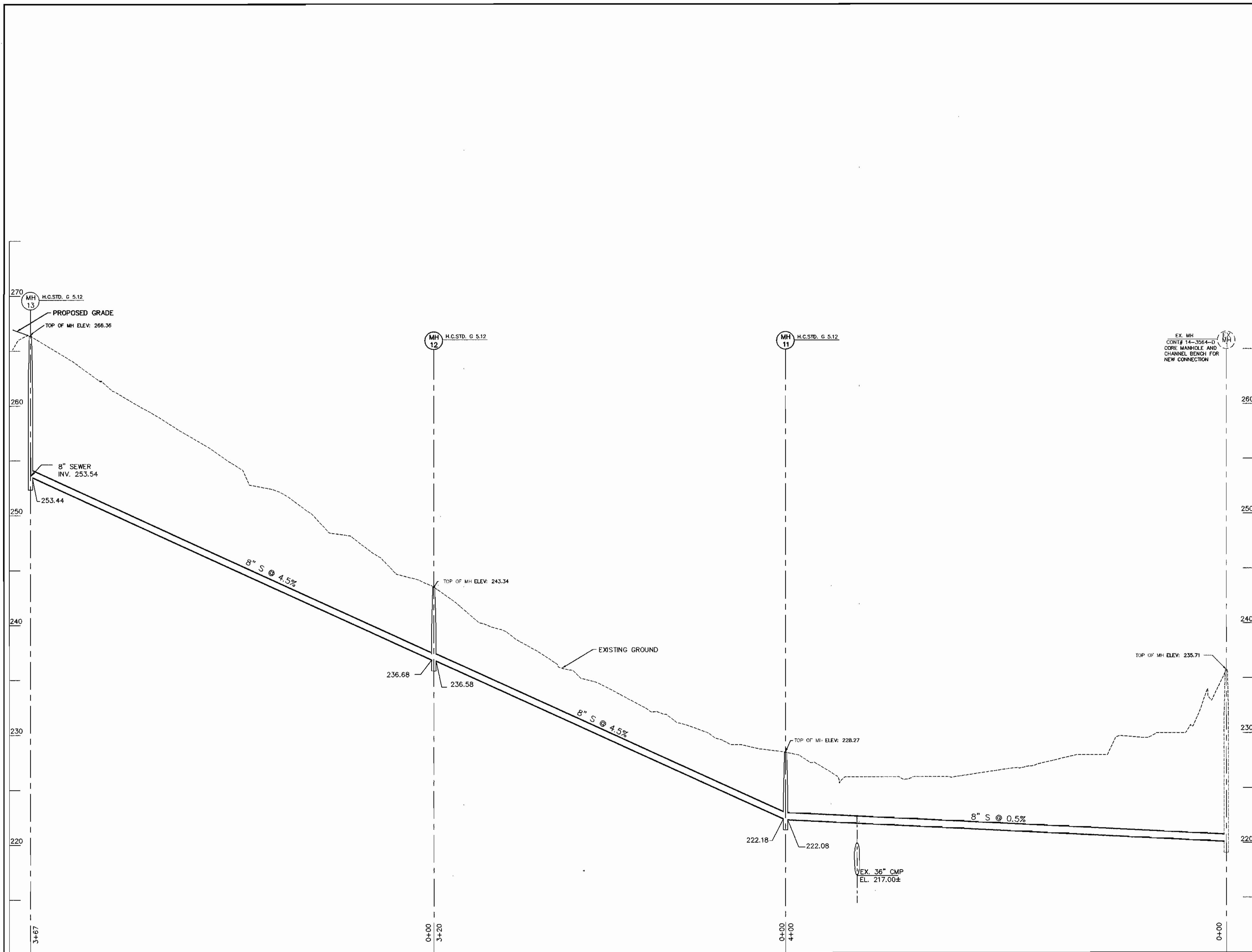

8" SEWER PROFILE

HORIZONTAL SCALE : 1" = 50'
VERTICAL SCALE : 1" = 5'

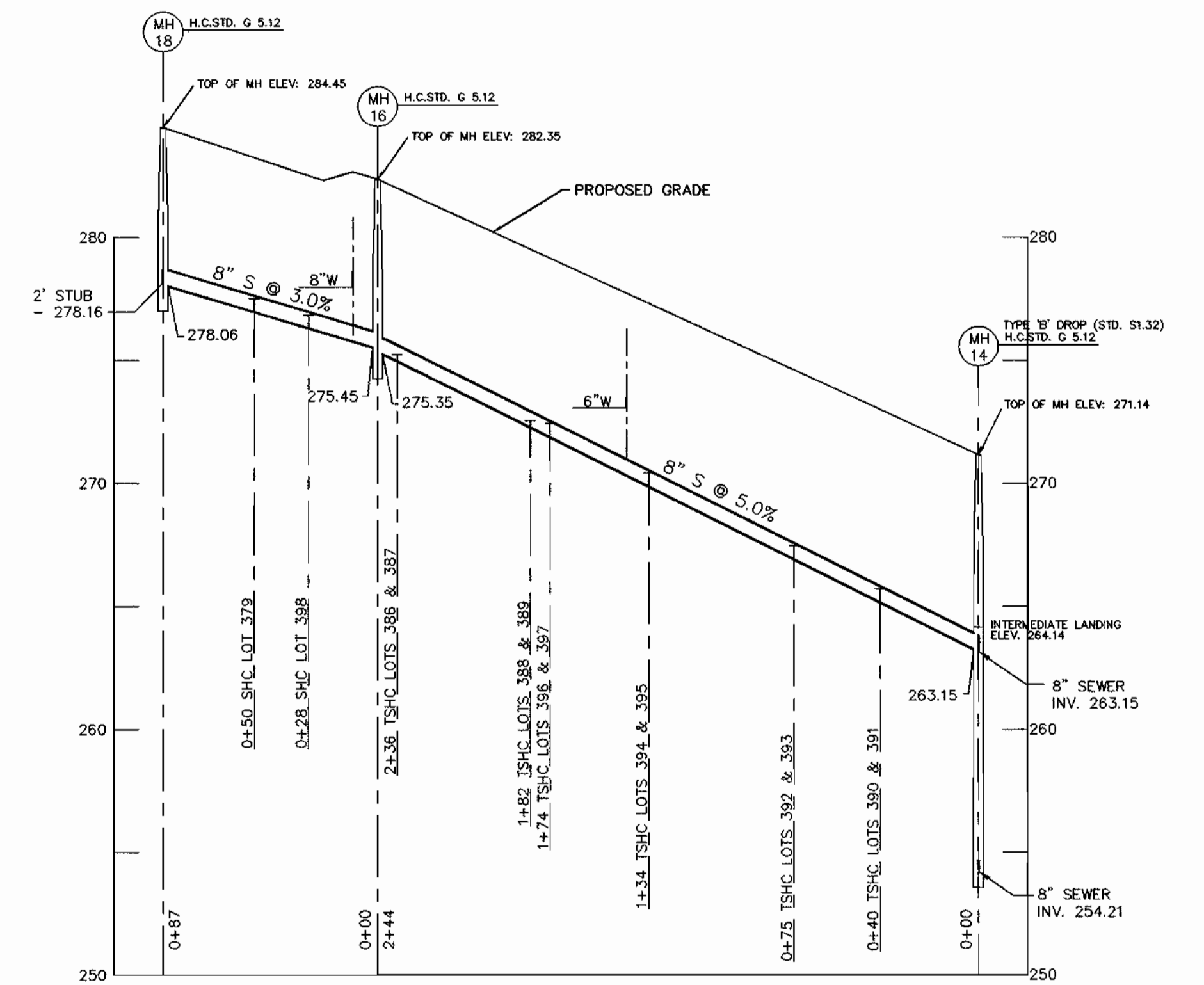

8" SEWER PROFILE

HORIZONTAL SCALE : 1" = 50'
VERTICAL SCALE : 1" = 5'

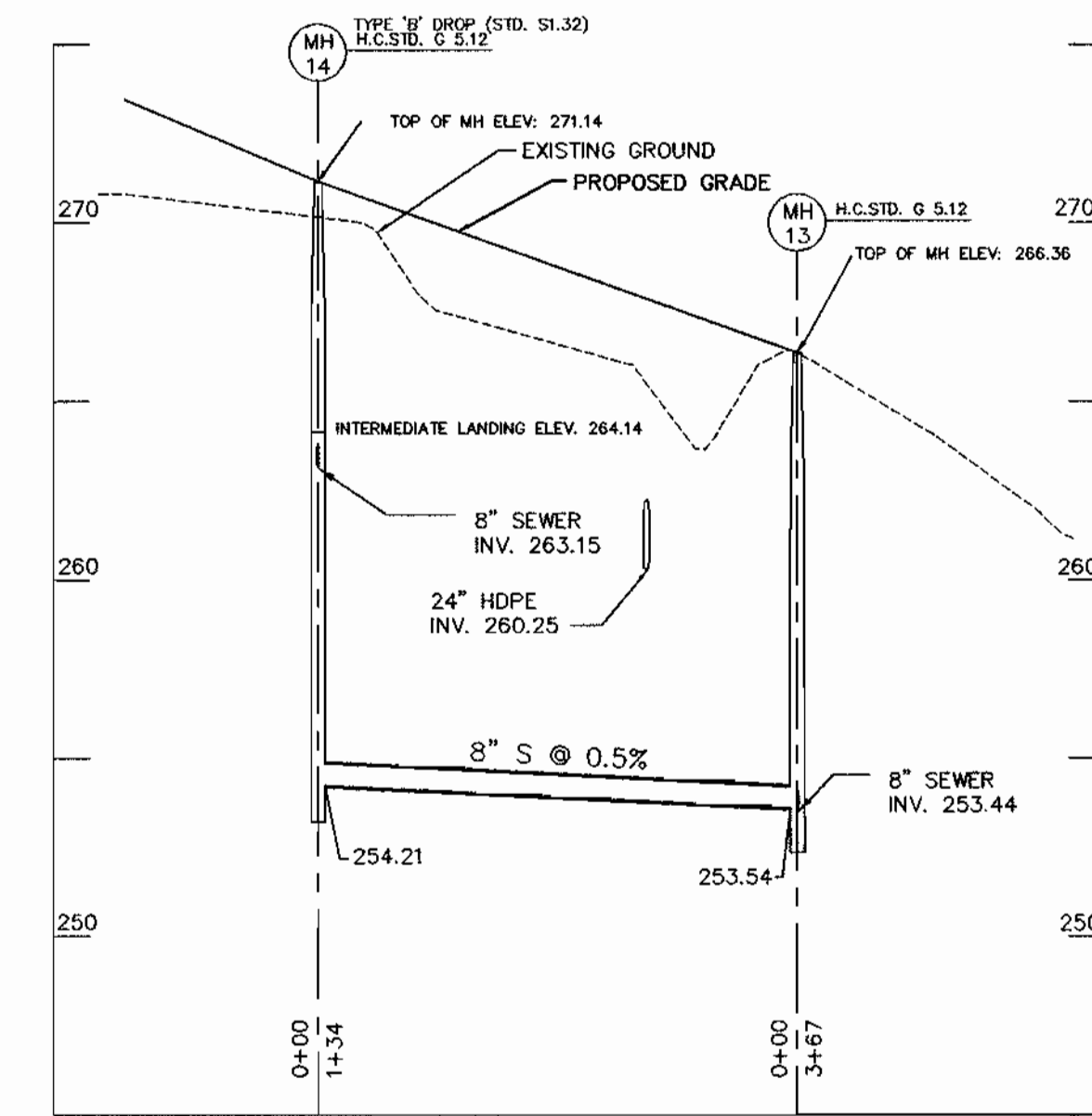

8" SEWER PROFILE

HORIZONTAL SCALE : 1" = 50'
VERTICAL SCALE : 1" = 5'

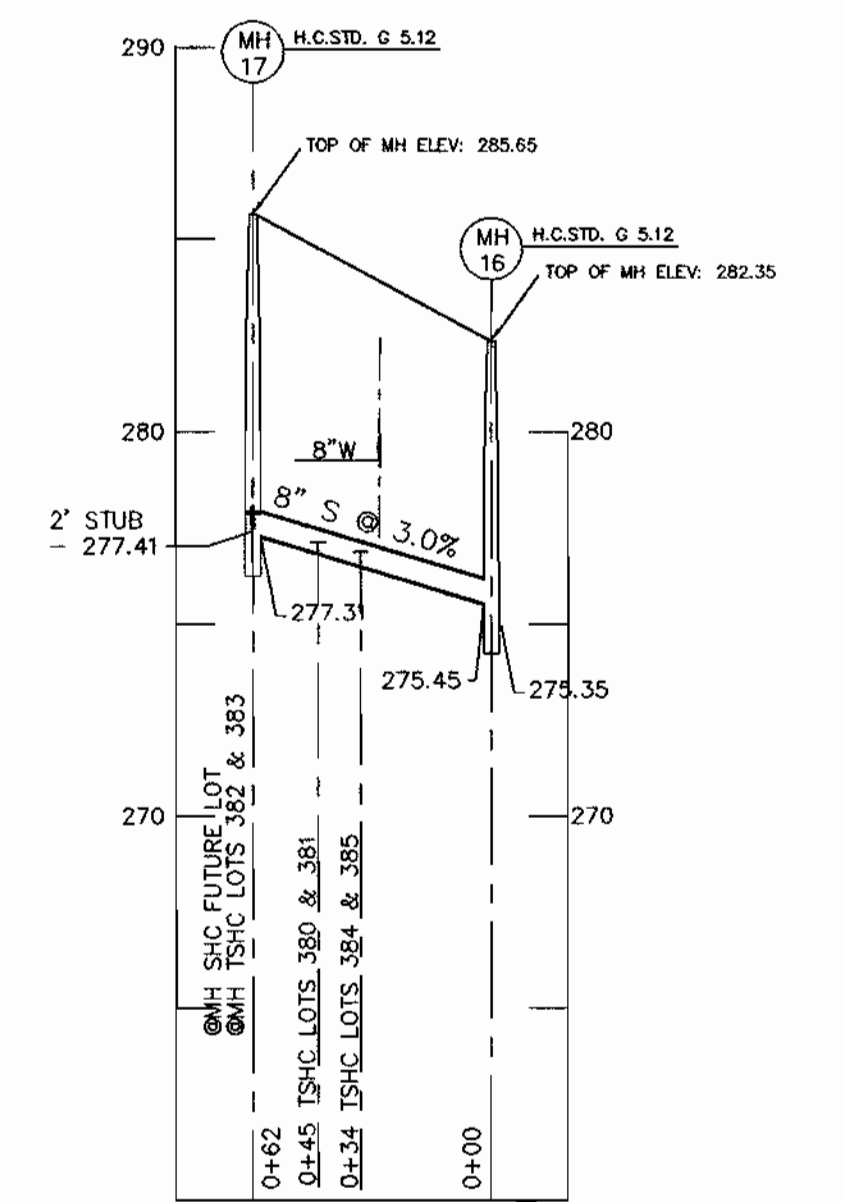

8" SEWER PROFILE

HORIZONTAL SCALE : 1" = 50'
VERTICAL SCALE : 1" = 5'

SEWER HOUSE CONNECTION TABLE				
UNIT #	% SLOPE	INV. @ EASE	SERVICEABLE ELEV.	TYPE OF CONNECTION
379	5	277.77	281.9	SHC
380	2	277.12	280.5	SHC
382 & 383	2	277.93	281.3	TMSHC
384 & 385	2	276.87	280.2	TSHC
386 & 387	2	275.23	278.6	TSHC
388 & 389	1	272.53	275.9	TSHC
390 & 391	1	265.71	269.1	TSHC
392 & 393	2	267.46	270.9	TSHC
394 & 395	2	270.31	273.7	TSHC
396 & 397	2	272.41	275.8	TSHC
398	2	276.83	280.2	SHC
391 & FUTURE LOT	5	278.56	283.6	TSHC

THIS REPLACEMENT SHEET IS TO SHOW REVISIONS TO SEWER MAIN PROFILES TO SERVE ONLY TWENTY (20) SINGLE FAMILY ATTACHED UNITS UNDER THIS CONTRACT.

DEPARTMENT OF PUBLIC WORKS
HOWARD COUNTY, MARYLAND
Ruth B... 6-3-03
CHIEF, BUREAU OF UTILITIES DATE

DEPARTMENT OF PLANNING & ZONING
HOWARD COUNTY, MARYLAND
... 6/3/03
CHIEF, DEVELOPMENT ENGINEERING DIVISION DATE

MILDENBERG, BOENDER & ASSOC., INC.
Engineers Planners Surveyors
5072 Dorsey Hall Drive, Suite 202, Ellicott City, Maryland 21043
(410) 997-0298 Balt. (301) 621-5521 Wash. (410) 997-0298 Pa.

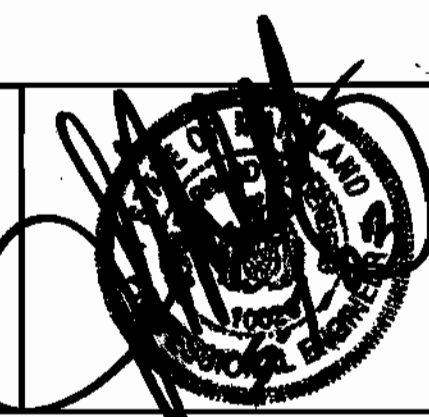

engineering	MP/SJD						
illustration	SJD						
approval	RJH						
project	02-056	KC.1	1	ASBUILT FIELD DATA	11/2003		
date	APR 2003	BY	NO.	REVISION	DATE		

SEWER PROFILES
600' SCALE MAP NO. 43 BLOCK NO. 3

NEW COLONY VILLAGE
PHASE - 6
CONTRACT# 14-4001-D
FIRST ELECTION DISTRICT
HOWARD COUNTY
scale 1"=50'
3 OF 4

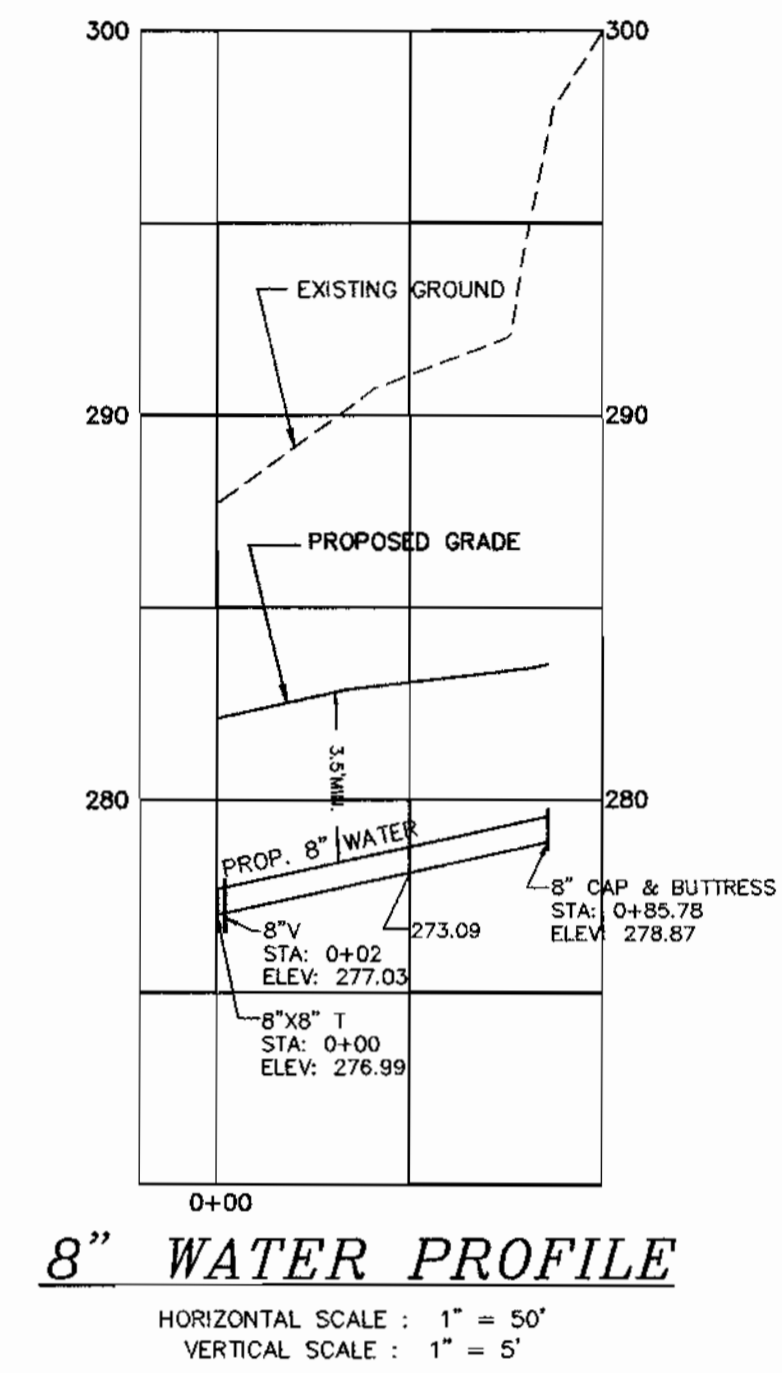
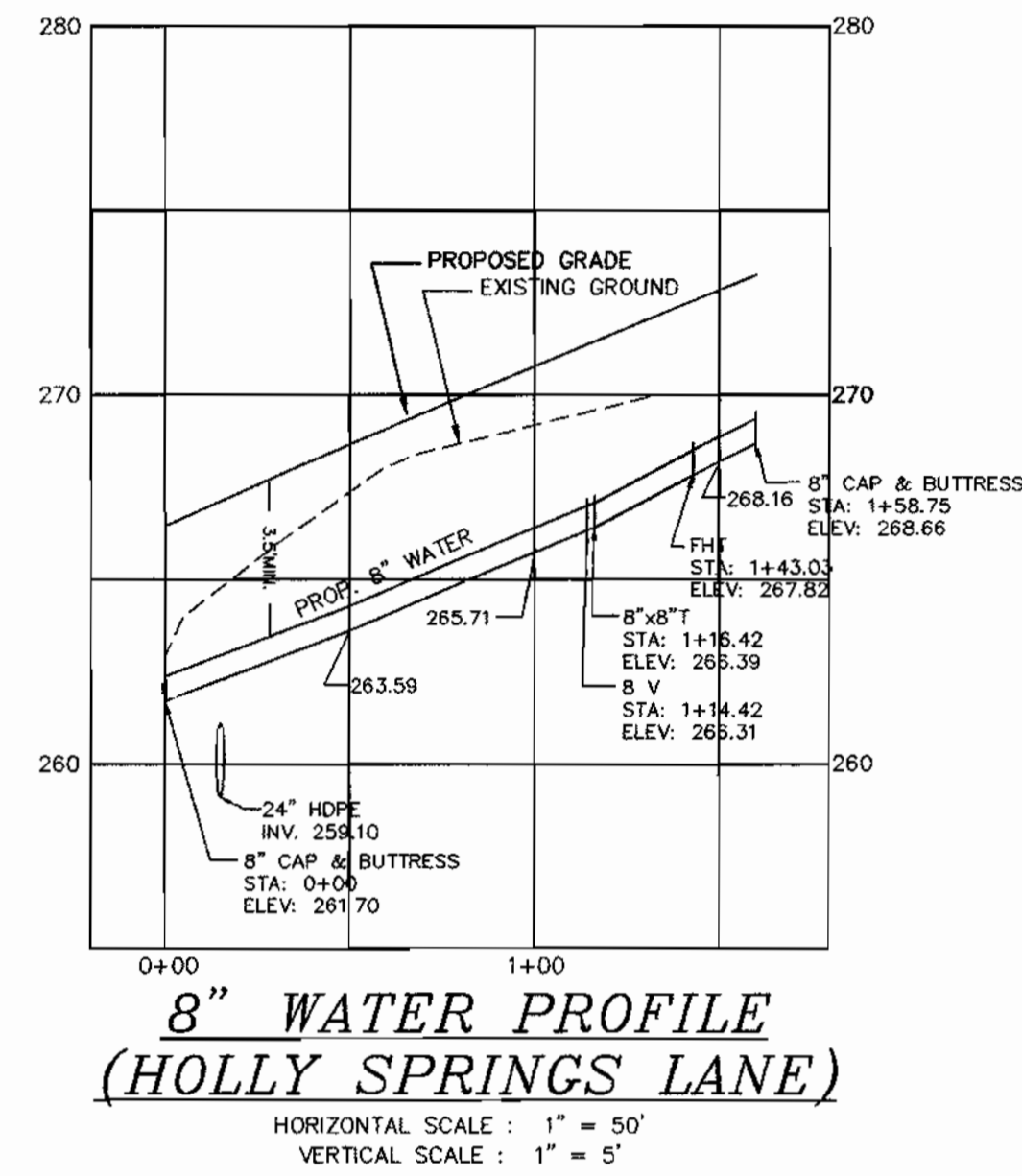
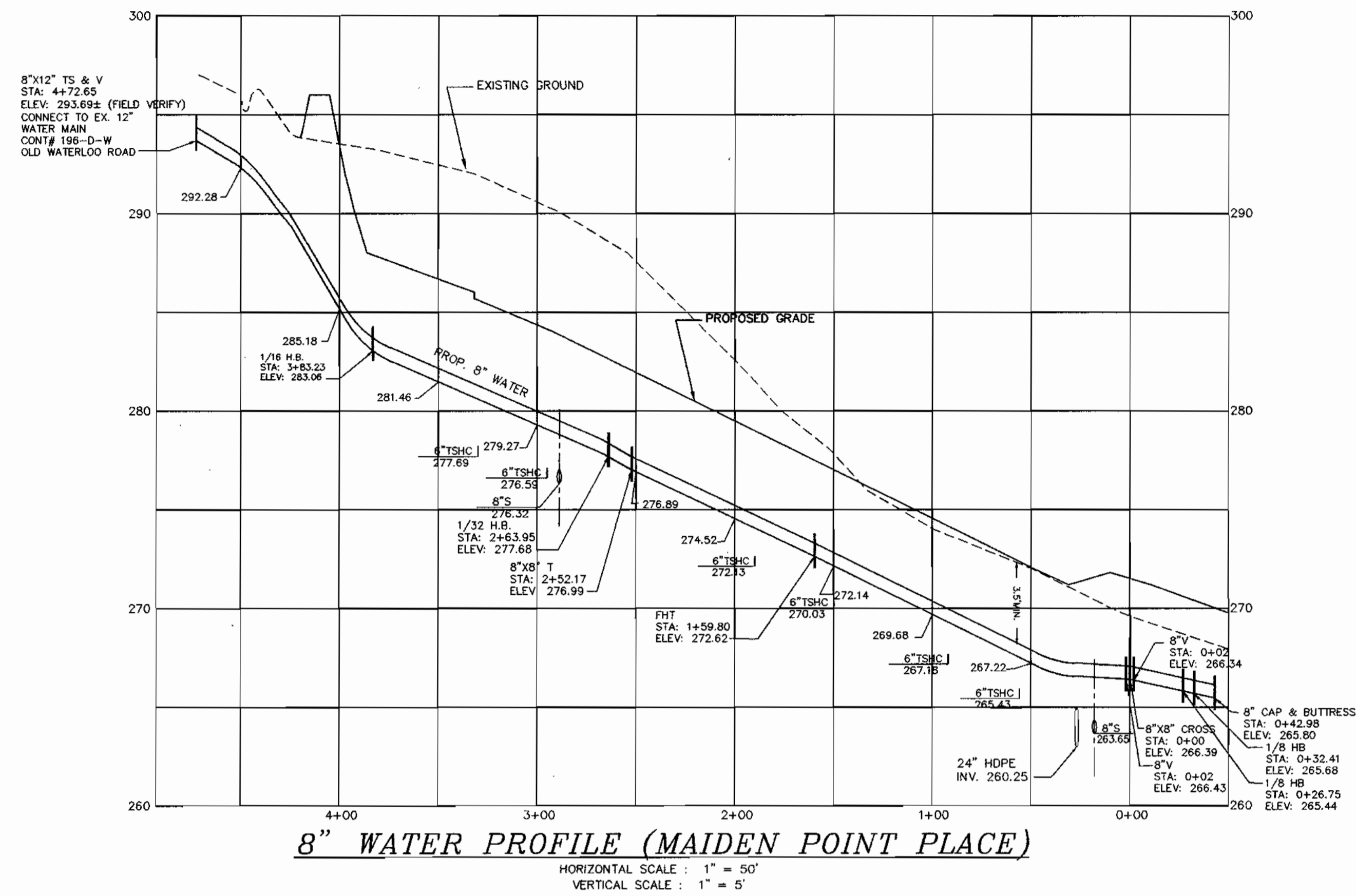

SHC AS BUILT DATA

LOT	FROM	DIST
390	FA STA 148.08	69
"	SMH 14	48
391	FA STA 148.08	71
"	SMH 14	50
392	FA STA 148.08	101.5
"	SMH 14	78
382	MH 16	75
"	MH 17	28.5
383	MH 16	73
"	MH 17	24
384	MH 16	40.5
"	MH 17	21
385	MH 16	39
"	MH 17	32.5
386	MH 16	20
"	MH 17	28.5
387	FA STA 149.80	92
"	MH 16	21
388	FA STA 149.80	93.5
"	MH 16	63.5
389	FA STA 149.80	37
"	MH 16	105.5
393	FA STA 149.80	74
"	MH 16	120.5
394	FA STA 149.80	40
"	MH 16	114
395	FA STA 149.80	39.5
"	MH 16	111.5
396	FA STA 149.80	46.5
"	MH 16	75
397	FA STA 149.80	49
"	MH 16	71
398	FA STA 149.80	82.5
"	MH 16	36
399	SMH 16	44
"	SMH 16	22.5
380	SMH 17	47
"	SMH 16	20.5
381	SMH 17	23.5
"	SMH 16	25.5

* ALL MEASUREMENTS TO SHC.

WHC AS BUILT DATA

LOT	FROM	DIST
390	FA STA 148.08	53
"	SMH 14	39
391	FA STA 148.08	64
"	SMH 14	44
392	FA STA 148.08	85.5
"	SMH 14	65.5
382	MH 16	101.5
"	SMH 17	50
383	MH 16	56.5
"	SMH 17	24
384	MH 16	55
"	SMH 17	24
385	MH 16	23
"	SMH 17	50.5
386	MH 16	21.5
"	SMH 17	52.5
387	FA STA 149.80	65.5
"	MH 16	36.5
388	FA STA 149.80	53.5
"	MH 16	50.5
389	FA STA 149.80	18.5
"	MH 16	24
393	FA STA 149.80	52.2
"	MH 16	131.5
394	FA STA 149.80	51
"	MH 16	130
395	FA STA 149.80	44
"	MH 16	93
396	FA STA 149.80	44.5
"	MH 16	12.5
397	FA STA 149.80	64
"	MH 16	50.5
398	FA STA 149.80	65
"	MH 16	50.5
379	SMH 17	33.5
"	SMH 16	44
380	SMH 17	67
"	SMH 16	16
381	SMH 17	25
"	SMH 16	18

* ALL MEASUREMENTS TO WHC.

DEPARTMENT OF PUBLIC WORKS
HOWARD COUNTY, MARYLAND

[Signature]
CHIEF, BUREAU OF UTILITIES

DEPARTMENT OF PLANNING & ZONING
HOWARD COUNTY, MARYLAND

[Signature]
CHIEF, DEVELOPMENT ENGINEERING DIVISION

MILDENBERG, BOENDER & ASSOC., INC.
Engineers Planners Surveyors
5072 Dorsey Hall Drive, Suite 202, Ellicott City, Maryland 21042
(410) 997-0296 Balt. (301) 621-5221 Wash. (410) 997-0298 Pz.

[Signature]

engineering	MP/SJD				
illustration	SJD				
approval	RJH				
project	02-056				
date	APR 2003	BY	NO.	REVISION	DATE

WATER PROFILES

600' SCALE MAP NO. 43 BLOCK NO. 3

THIS REPLACEMENT SHEET IS TO SHOW REVISIONS TO WATER MAIN PROFILES TO SERVE ONLY TWENTY (20) SINGLE FAMILY ATTACHED UNITS UNDER THIS CONTRACT.

NEW COLONY VILLAGE
PHASE - 6
CONTRACT# 14-4001-D
FIRST ELECTION DISTRICT
HOWARD COUNTY

scale
1"=50'
4 OF 4