

# WHISKEY BOTTOM ROAD PUMPING STATION SODIUM HYPOCHLORITE ADDITIONS

CONTRACT NO. 44-3955

CAPITAL PROJECT NO. W-8236

HOWARD COUNTY, MARYLAND

## INDEX OF DRAWINGS

SHEET NO.	DRAWING NO.	DESCRIPTION
1	G-1	TITLE SHEET - VICINITY MAP, INDEX OF DRAWINGS, AND GENERAL NOTES
2	ME-1	STATION PLANS AND LEGEND
3	ME-2	PROCESS AND INSTRUMENTATION DIAGRAMS
4	ME-3	MISCELLANEOUS DETAILS

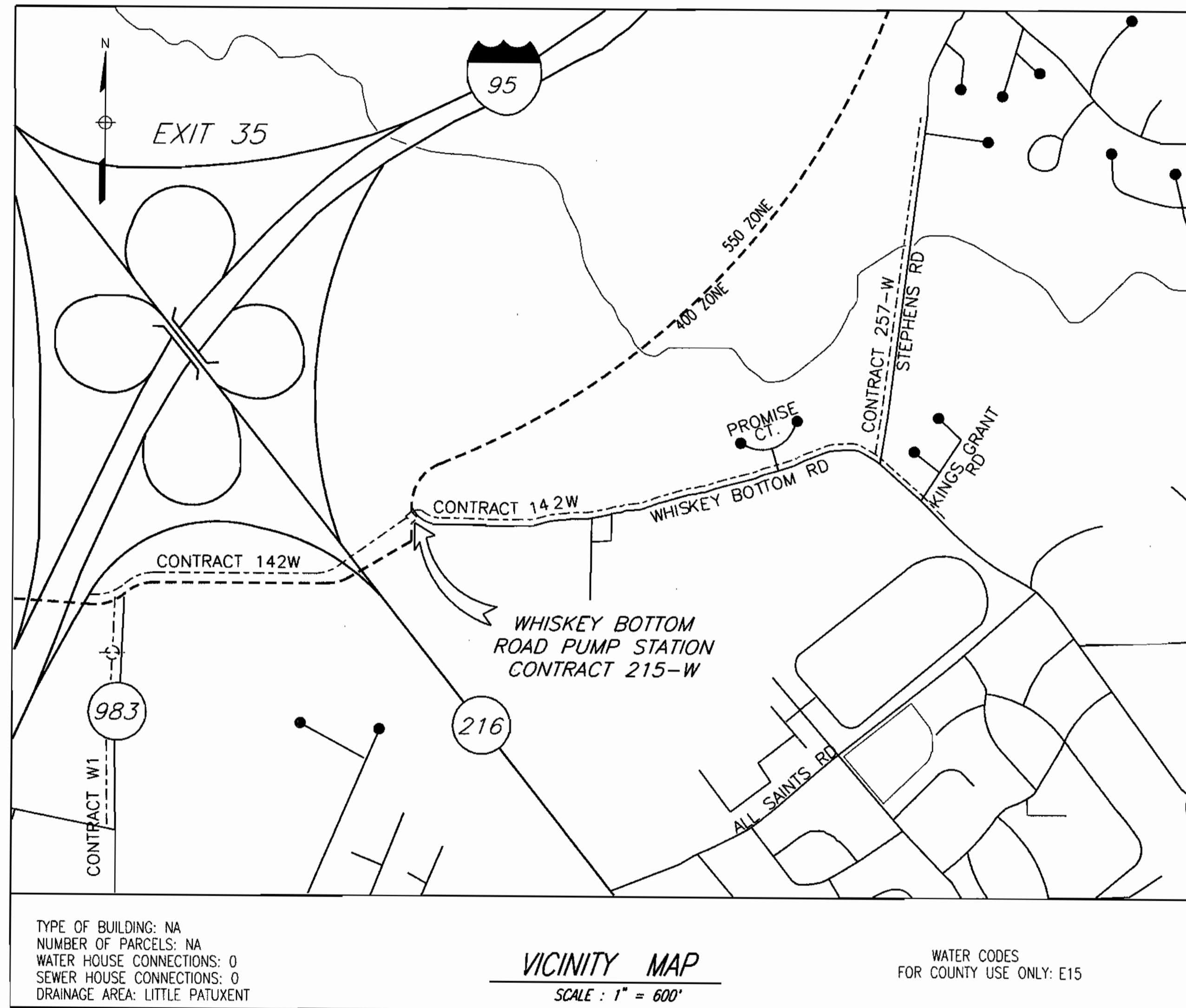

## GENERAL NOTES

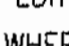
- APPROXIMATE LOCATION OF EXISTING MAINS ARE SHOWN. THE CONTRACTOR SHALL TAKE ALL NECESSARY PRECAUTIONS TO PROTECT EXISTING MAINS AND SERVICES AND MAINTAIN UNINTERRUPTED SERVICE. ANY DAMAGE INCURRED SHALL BE REPAIRED IMMEDIATELY TO THE SATISFACTION OF THE ENGINEER AT THE CONTRACTOR'S EXPENSE.
- ALL HORIZONTAL CONTROLS ARE BASED ON MARYLAND STATE COORDINATES, NAD 83.
- ALL VERTICAL CONTROLS ARE BASED ON NAVD 29.
- ALL PIPE ELEVATIONS SHOWN ARE INVERT ELEVATIONS UNLESS OTHERWISE NOTED ON PLANS.
- CLEAR ALL UTILITIES BY A MINIMUM OF 12". CLEAR ALL POLES BY 5'-0" MINIMUM, OR TUNNEL AS REQUIRED UNLESS OTHERWISE NOTED. THE OWNER HAS CONTACTED UTILITY COMPANIES AND HAS MADE ARRANGEMENTS FOR BRACING OF THE POLES AS SHOWN ON DRAWINGS. IN THE EVENT THE CONTRACTOR'S WORK REQUIRES THE BRACING OF ADDITIONAL POLES OR DAMAGES SHALL BE DEDUCTED FROM MONIES OWED THE CONTRACTOR. THE CONTRACTOR SHALL COORDINATE WITH THE UTILITY COMPANIES TO SCHEDULE THE BRACING OF THE POLES.
- FOR DETAILS NOT SHOWN ON THE DRAWINGS, AND FOR MATERIALS AND CONSTRUCTION METHODS, USE HOWARD COUNTY DESIGN MANUAL, VOLUME IV, STANDARD SPECIFICATIONS AND DETAILS FOR CONSTRUCTION (LATEST EDITION). THE CONTRACTOR SHALL HAVE A COPY OF VOLUME IV ON THE JOB.
- WHERE TEST PITS HAVE BEEN MADE ON EXISTING UTILITIES, THEY ARE NOTED BY THE SYMBOL  AT THE LOCATIONS OF THE PITS. A NOTE OR NOTES CONTAINING THE RESULTS OF THE TEST PIT OR PITS IS INCLUDED ON THE DRAWINGS. EXISTING UTILITIES IN THE VICINITY OF THE PROPOSED WORK FOR WHICH TEST PITS HAVE NOT BEEN DUG SHALL BE LOCATED BY CONTRACTOR TWO WEEKS IN ADVANCE OF CONSTRUCTION OPERATIONS AT HIS OWN EXPENSE.
- CONTRACTOR SHALL NOTIFY THE FOLLOWING UTILITIES OR AGENCIES AT LEAST FIVE WORKING DAYS BEFORE STARTING WORK SHOWN ON THESE PLANS:
 

AT&T .....	1-800-526-2000
BGE (CONTRACTOR SERVICES) .....	410-850-4620
BGE (UNDERGROUND DAMAGE CONTROL) .....	410-787-9068
BUREAU OF UTILITIES .....	410-313-4900
BELL ATLANTIC MARYLAND, INC. ....	1-800-621-9900
COLONIAL PIPELINE CO. ....	410-795-1390
MISS UTILITY .....	1-800-257-7777
STATE HIGHWAY ADMINISTRATION .....	410-531-5533
- TREES AND SHRUBS ARE TO BE PROTECTED FROM DAMAGE TO THE MAXIMUM EXTENT. TREES AND SHRUBS LOCATED WITHIN THE CONSTRUCTION STRIP ARE NOT TO BE REMOVED OR DAMAGED BY THE CONTRACTOR.
- THE CONTRACTOR SHALL REMOVE TREES, STUMPS AND ROOTS ALONG THE LINE OF EXCAVATION. PAYMENT FOR SUCH REMOVAL SHALL BE INCLUDED IN THE UNIT PRICE BID FOR CONSTRUCTION OF THE MAIN.
- THE CONTRACTOR SHALL NOTIFY THE BUREAU OF HIGHWAYS, HOWARD COUNTY, AT 410-313-7450 AT LEAST FIVE WORKING DAYS BEFORE OPEN CUTTING OR BORING/JACKING OF ANY COUNTY ROAD FOR LAYING WATER AND SEWER MAINS OR HOUSE CONNECTIONS. THE APPROVAL OF THESE DRAWINGS WILL CONSTITUTE COMPLIANCE WITH THE DPW REQUIREMENTS PER SECTION 18.114(e) OF THE HOWARD COUNTY CODE.
- ALL WATER MAINS SHALL BE D.I.P. CLASS 53 UNLESS OTHERWISE NOTED.
- TOPS OF ALL WATER MAINS SHALL HAVE A MINIMUM OF 3'- 6" OF COVER UNLESS OTHERWISE NOTED.
- VALVES ADJACENT TO TEES SHALL BE STRAPPED TO TEES.
- ALL FITTINGS SHALL BE BUTTRESSED OR ANCHORED WITH CONCRETE IN ACCORDANCE WITH THE STANDARD DETAILS UNLESS OTHERWISE PROVIDED FOR ON THE DRAWINGS.
- FIRE HYDRANTS SHALL BE SET TO BURY LINE ELEVATIONS SHOWN ON THE DRAWINGS. ALL FIRE HYDRANTS SHALL BE INSTALLED IN ACCORDANCE WITH THE STANDARD DETAILS. THE SOIL AROUND THE FIRE HYDRANT SHALL BE COMPACTED IN ACCORDANCE WITH SECTION 1000 AND 1005 OF THE STANDARD SPECIFICATIONS.
- THE CONTRACTOR SHALL NOT OPERATE ANY WATER MAIN VALVES ON THE EXISTING WATER SYSTEM.

DEPARTMENT OF PUBLIC WORKS  
HOWARD COUNTY, MARYLAND.

*James J. Chan* 4/30/02  
DIRECTOR OF PUBLIC WORKS  
CHIEF, BUREAU OF UTILITIES

*Paul H. Jenson* 4/26/02  
CHIEF, BUREAU OF ENGINEERING

*Debra L. ...* 4-26-02  
CHIEF, UTILITY DESIGN DIVISION

PREPARED BY:

**WR&A**

Whitman, Reardon and Associates, LLP.  
801 South Caroline Street  
Baltimore, Md. 21231  
410-235-3450

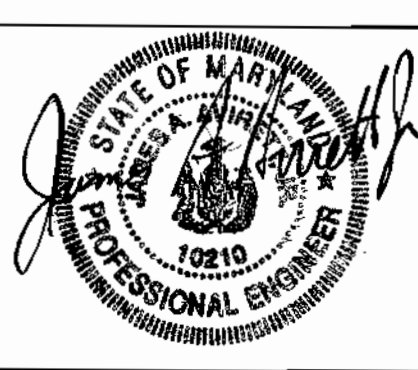

DES: LAP	
DRN: LAP	
CHK: SEA	
DATE: 4/24/02	
BY NO.	AS BUILT-RECORD DRAWING 10/09
REVISION	
DATE	

TITLE SHEET- VICINITY MAP,  
INDEX OF DRAWINGS, AND  
GENERAL NOTES

600' SCALE MAP NO. 47 BLOCK NO. 20

WHISKEY BOTTOM ROAD PUMPING STATION  
SODIUM HYPOCHLORITE ADDITIONS  
CONTRACT NO. 44-3955  
CAPITAL PROJECT NO. W-8236  
HOWARD COUNTY, MARYLAND

**AS-Built**

G-1

SCALE AS SHOWN

SHEET 1 OF 4

DESIGN CRITERIA:

Flows:	Chlorine Dosage Rates:	Sodium Hypochlorite Dosage Rates:	Storage:
MINIMUM DAILY	0.1 MGD	MINIMUM	PERIOD
AVERAGE DAILY	1.0 MGD	AVERAGE	AVERAGE DOSAGE
PEAK	1.5 MGD	MAXIMUM	AVERAGE FEED RATE
AVERAGE CHLORINE DOSAGE	1.0 PPM	SODIUM HYPOCHLORITE SOLUTION CONVERSION DENSITY	MONTHLY STORAGE
		0.83 PPD	30 DAYS
		8.34 PPD	1.0 PPM
		12.51 PPD	0.35 GPH
		1.0 LB. CL <sub>2</sub> =	0.52 GPH
		1.0 GAL. NAOCL	
		9.67 LBS. / GAL.	
		METERING PUMP CAPACITY	0 TO 1 GPH @
			100 SPM MAX.
			(150 PSIG.)
			55-GAL. DRUMS
			5 DRUMS

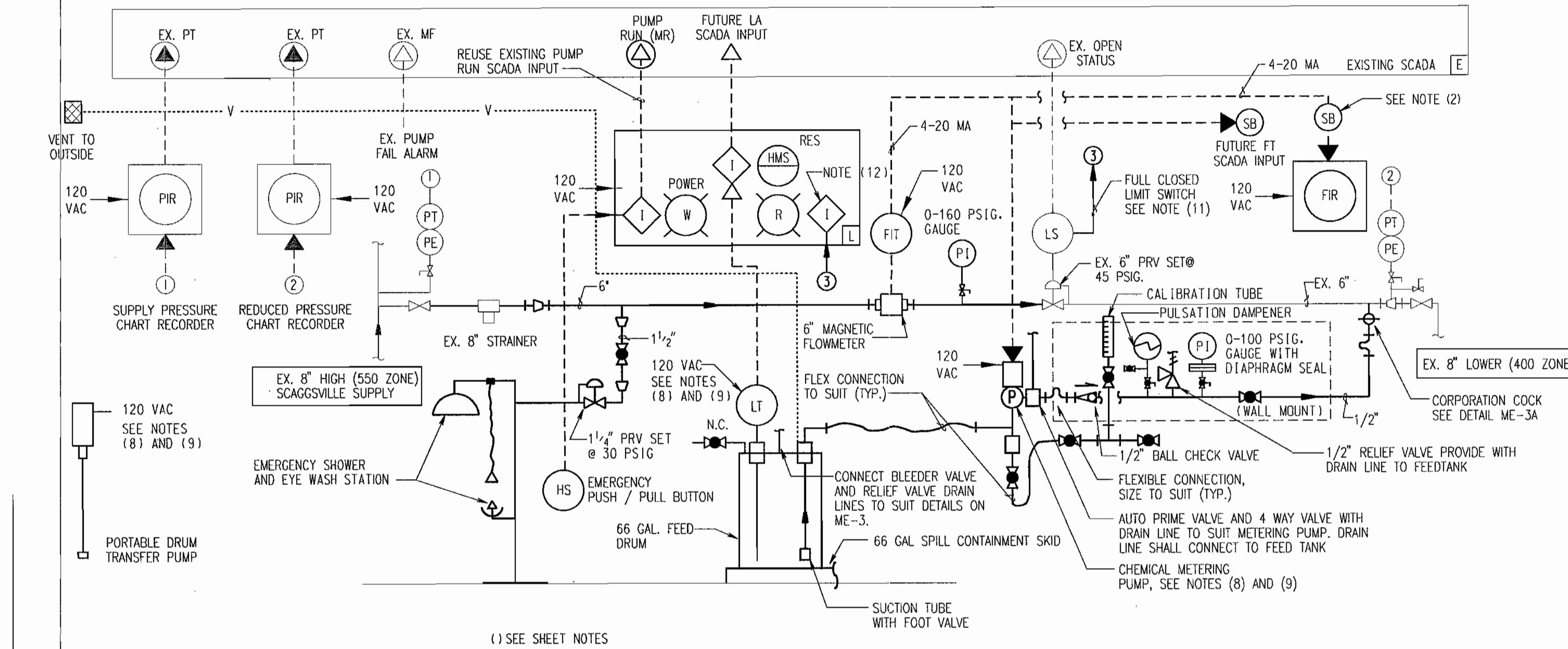

PROCESS AND INSTRUMENTATION SCHEMATIC

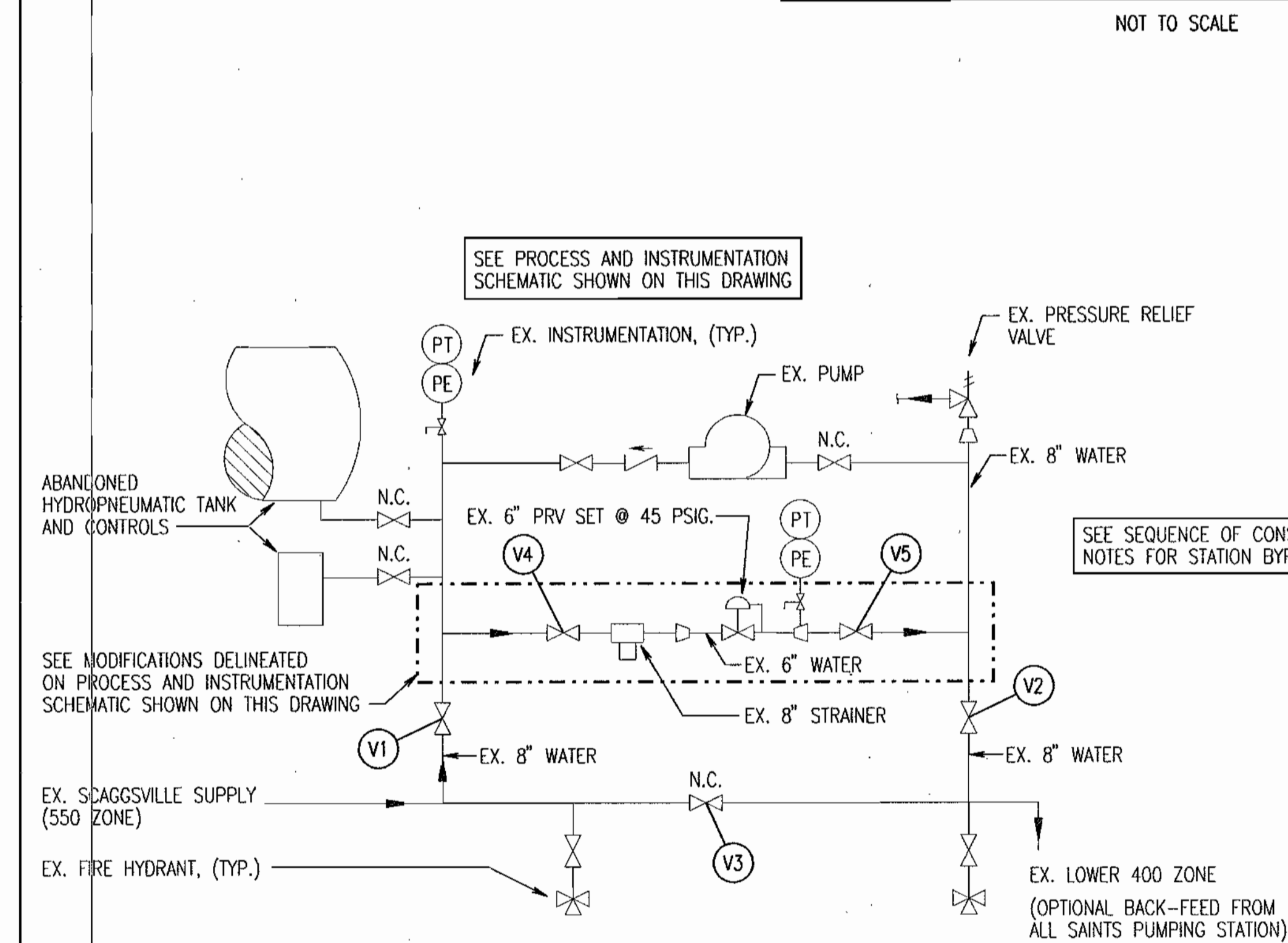

EXISTING STATION PIPING SCHEMATIC

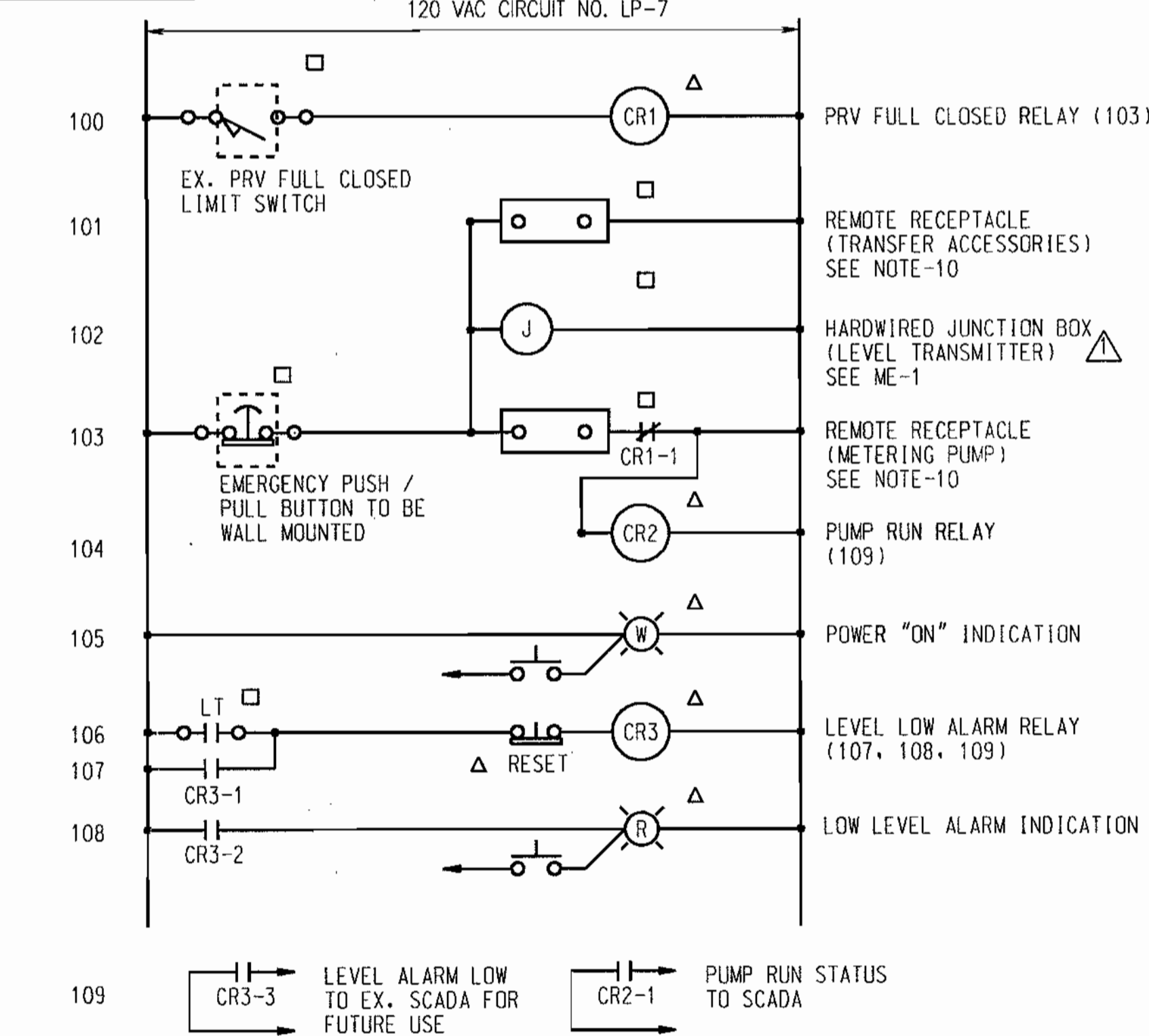

CHEMICAL LEVEL INDICATIONS LOCAL PANEL ECD

SEQUENCE OF CONSTRUCTION

- SECURE APPROVED MATERIALS. A DETAILED SEQUENCE OF CONSTRUCTION IS PROVIDED IN THE BID FORM, SEE CONTRACT SPECIFICATIONS.
- NOTIFY COUNTY 48 HOURS PRIOR TO INTERRUPTIONS.
- CONTRACTOR TO COORDINATE WITH COUNTY TO ISOLATE STATION FOR BY-PASS SERVICE USING THE FOLLOWING VALVES:  
 V1-SCAGGSVILLE (500 ZONE ISOLATION) VALVE (CLOSED)  
 V2-(400 ZONE ISOLATION) VALVE (OPEN)  
 NOTE: STATION RELIEF VALVE REMAINS IN SERVICE TO PROTECT (400 ZONE).  
 V3-STATION BY-PASS THROTTLING VALVE (CLOSED)  
 NOTE: ALL SAINTS TO FEED THE 400 ZONE, COUNTY TO COORDINATE  
 V4-INTERIOR PRV ISOLATION VALVE (CLOSED)  
 V5-INTERIOR PRV ISOLATION VALVE (CLOSED)
- CONTRACTOR TO COORDINATE WITH COUNTY TO RETURN STATION TO NORMAL PRV FLOW CONTROL AFTER PIPING HAS BEEN TESTED AND CLEANED IN ACCORDANCE WITH SPECIFICATIONS.
- CHEMICAL ADDITION SHALL NOT OCCUR PRIOR TO START-UP AND TESTING AS SPECIFIED IN DOCUMENTS C AND D AS DELINEATED IN THE CONTRACT SPECIFICATIONS.

P&I LEGEND:

SYMBOLS	NOMENCLATURE
(△)	DIGITAL SIGNAL
(△)	DIGITAL SCADA INPUT
(▲)	ANALOG SIGNAL
(▲)	ANALOG SCADA INPUT
(○)	INDICATIONS LAMP (PUSH TO TEST)
(○)	FACE OF PANEL MOUNTED
(○)	FIELD MOUNTED EQUIPMENT
(◇)	INTERPOSING RELAY
(SB)	SIGNAL BOOSTER
(△)	PANEL MOUNTED
(□)	REMOTE MOUNTED
(---)	EXISTING SERVICES
(---	NEW SERVICES
(---	ELECTRICAL SIGNAL
(ECD)	ELECTRICAL CONTROL DIAGRAM
(E)	EXISTING SCADA PANEL
(FE)	FLOW ELEMENT
(FIR)	FLOW INDICATE RECORD
(FIT)	FLOW INDICATE TRANSMIT
(FT)	FLOW TRANSMIT / TRANSMITTER
(HS)	HAND SWITCH
(HMS)	HAND MOMENTARY SWITCH
(J)	JUNCTION BOX
(L)	LOCAL PANEL (CHEMICAL LEVEL INDICATIONS)
(LA)	LEVEL ALARM
(LS)	LIMIT SWITCH
(LT)	LEVEL TRANSMIT / TRANSMITTER
(MC)	MANUFACTURER'S CABLE
(MF)	MOTOR FAIL
(MR)	MOTOR RUN
(PE)	PRESSURE ELEMENT
(PI)	PRESSURE INDICATOR
(PIR)	PRESSURE INDICATE RECORD
(PT)	PRESSURE TRANSMIT
(PPD)	POUNDS PER DAY
(PPM)	PARTS PER MILLION
(QA)	EVENT ALARM
(SPM)	STROKES PER MINUTE

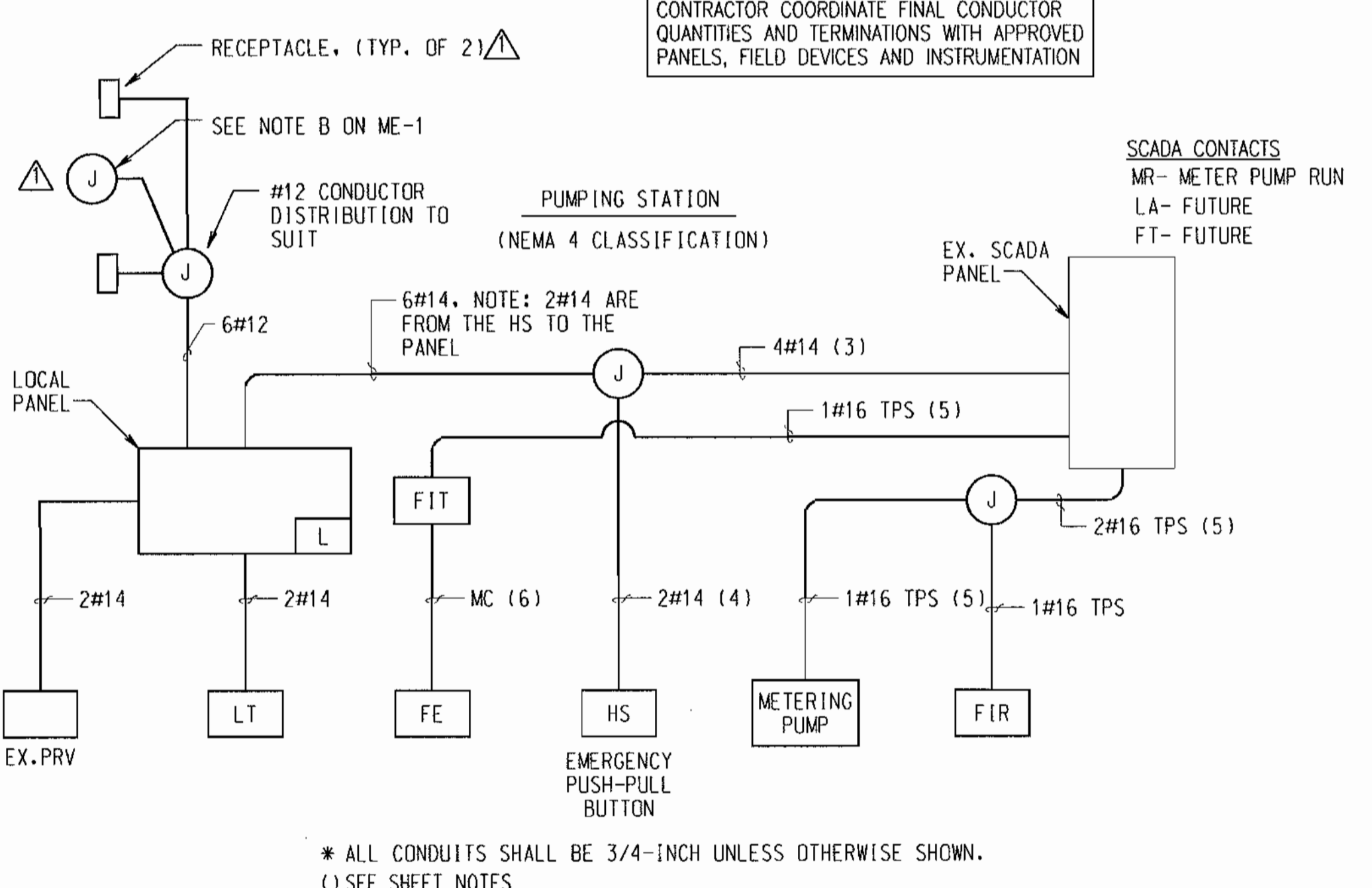

INSTRUMENT RISER DIAGRAM

AS-BUILT REPLACEMENT SHEET 10/14/03

DEPARTMENT OF PUBLIC WORKS HOWARD COUNTY, MARYLAND. Director of Public Works: <i>Jan 2 Jan</i> 11/14/03 Chief, Bureau of Utilities: <i>Robert Bauman</i> 11-18-03		PREPARED BY: <b>WR&amp;A</b> Whitman, Requardt and Associates, LLP. 801 South Caroline Street Baltimore, Md. 21231 410-235-3450		DES: SEA DRN: SEA CHK: PD DATE: 4/24/02 BKM BY NO.		AS BUILT - RECORD DRAWING REVISION DATE: 6/20/03 600' SCALE MAP NO. 47 BLOCK NO. 20		WHISKEY BOTTOM ROAD PUMPING STATION SODIUM HYPOCHLORITE ADDITIONS CONTRACT NO. 44-3955 CAPITAL PROJECT NO. W-8236 HOWARD COUNTY, MARYLAND		SCALE AS SHOWN SHEET 3 OF 4
--	--	--	--	---	--	--	--	---	--	--------------------------------

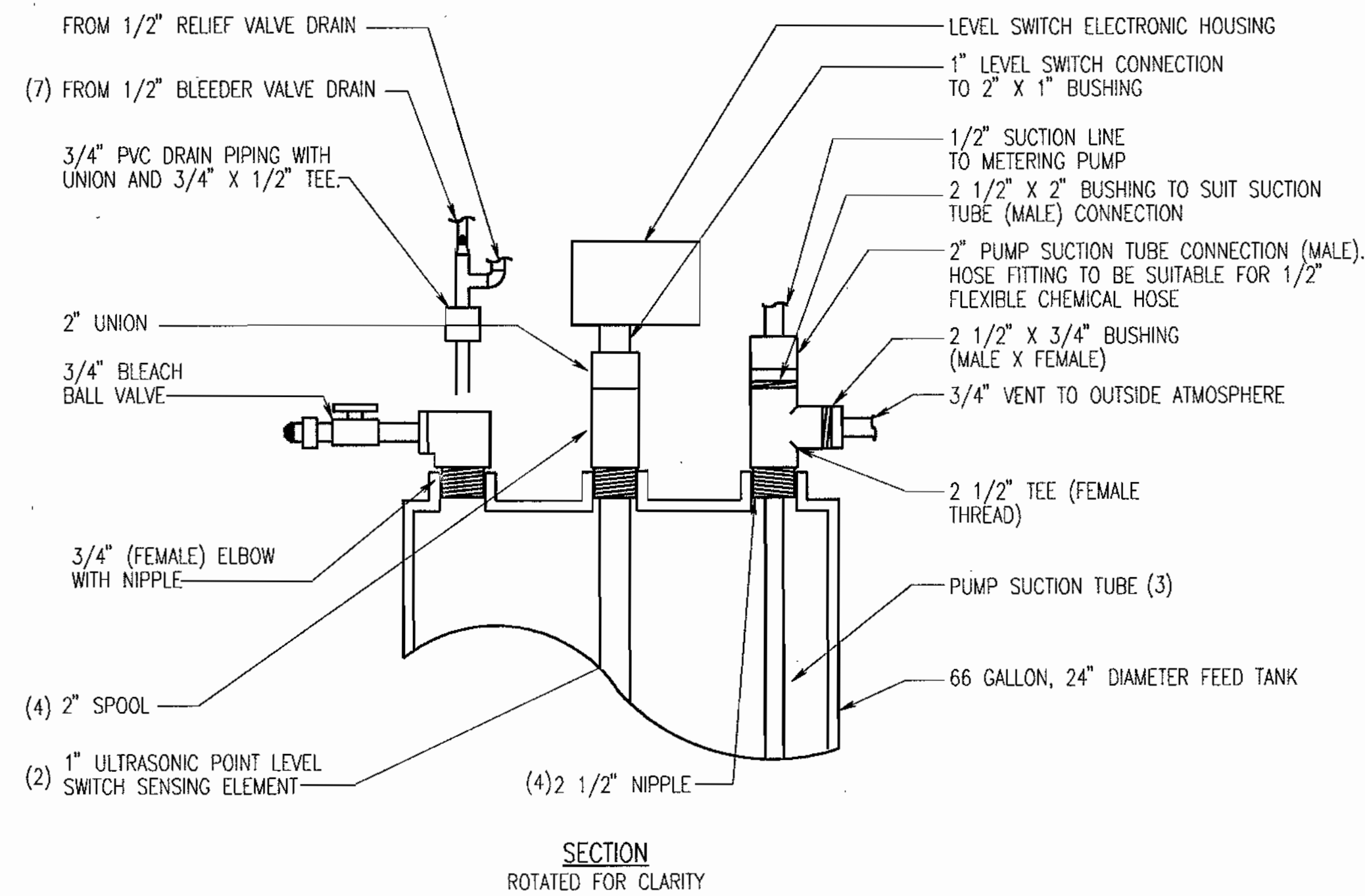
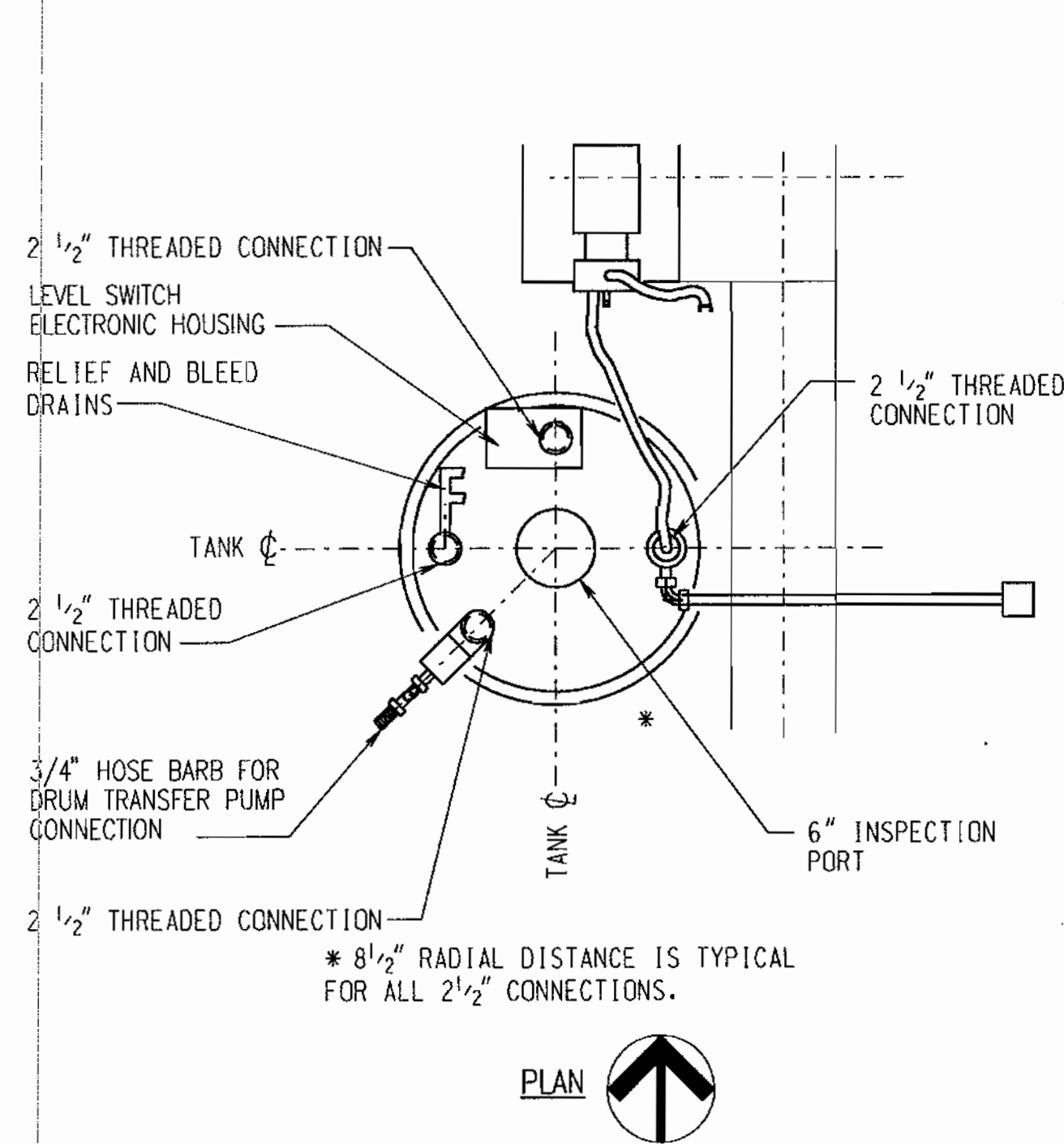

**FEED TANK CONNECTION**  
**DETAIL ME-3B/ME-1** (1)(5)(8)(10) △  
 NOT TO SCALE

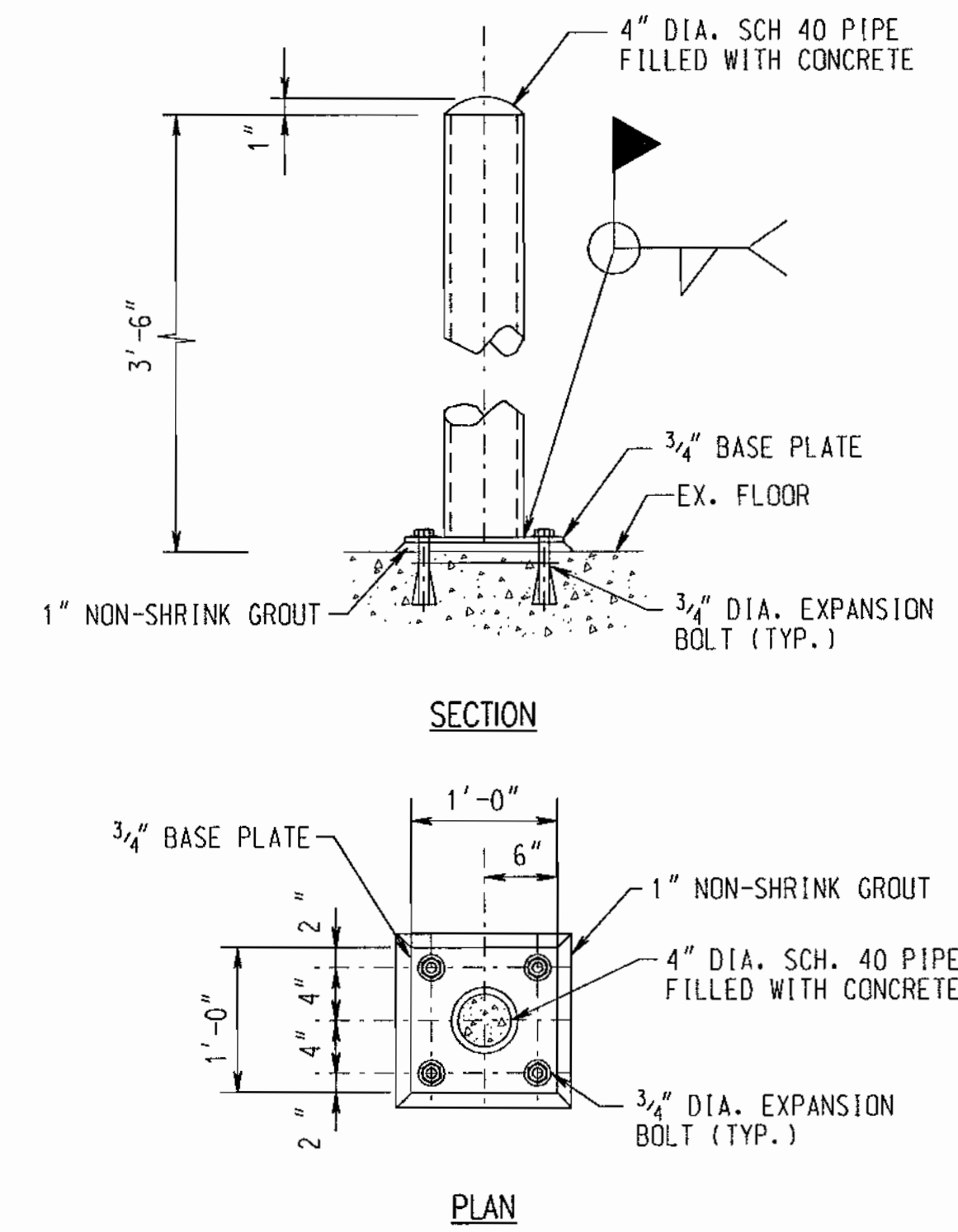

**TYPICAL BOLLARD POST**  
**DETAIL ME-3C/ME-1**  
 NOT TO SCALE

**NOTES:**

1. ALL PIPE AND FITTINGS SHALL BE PVC AND SHALL HAVE THREADED CONNECTIONS.
2. 1" LEVEL SWITCH PROBE SHALL PASS THROUGH BUSHING, UNION, AND SPOOL PIECE DOWN TO THE BOTTOM OF THE DRUM. THE ONLY CONNECTION POINT SHALL BE THE 1" THREADED CONNECTION. PROBE SHALL TERMINATE 5" FROM BOTTOM OF DRUM, CONTRACTOR SHALL COORDINATE
3. 1/2" SUCTION TUBE SHALL PASS THROUGH THE TEE, BUSHINGS, AND NIPPLE PIECE DOWN TO THE BOTTOM OF THE FEED TANK. THE ONLY CONNECTION SHALL BE THE 2" MALE THREADED CONNECTION.
4. TANK SHALL BE FURNISHED WITH HALF COUPLING CONNECTIONS TO SUIT.
5. TANK SHALL HAVE ONE (1) FLANGED AND TWO (2) FEMALE THREADED CONNECTIONS INTEGRALLY MOLDED.
6. SUPPORT SHALL BE PROVIDED FOR CHEMICAL AND EMERGENCY EYEWASH SUPPLY LINES.
7. BLEEDER VALVE DRAIN LINE SHALL HAVE SUITABLE HOSE BARB AND CLAMP TO CONNECT TO 1/2" FIXED DRAIN CONNECTION.
8. ALL MATERIALS SHALL BE SUITABLE FOR SODIUM HYPOCHLORITE SERVICE.
9. CONCRETE RAMP SHALL CONFORM TO SECTION 603 SIDEWALKS OF MARYLAND DEPARTMENT OF TRANSPORTATION, STATE HIGHWAY ADMINISTRATION STANDARD SPECIFICATIONS FOR CONSTRUCTION AND MATERIALS
10. PROVIDE BUSHINGS AS NECESSARY

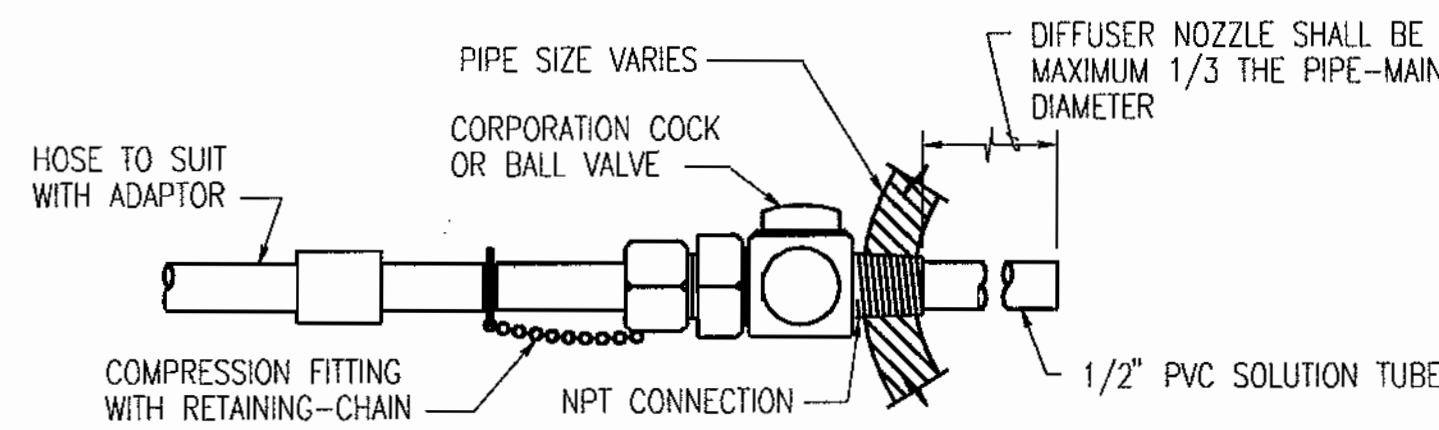

**SODIUM HYPOCHLORITE DIFFUSER**  
**DETAIL ME-3A/ME-1**  
 NOT TO SCALE

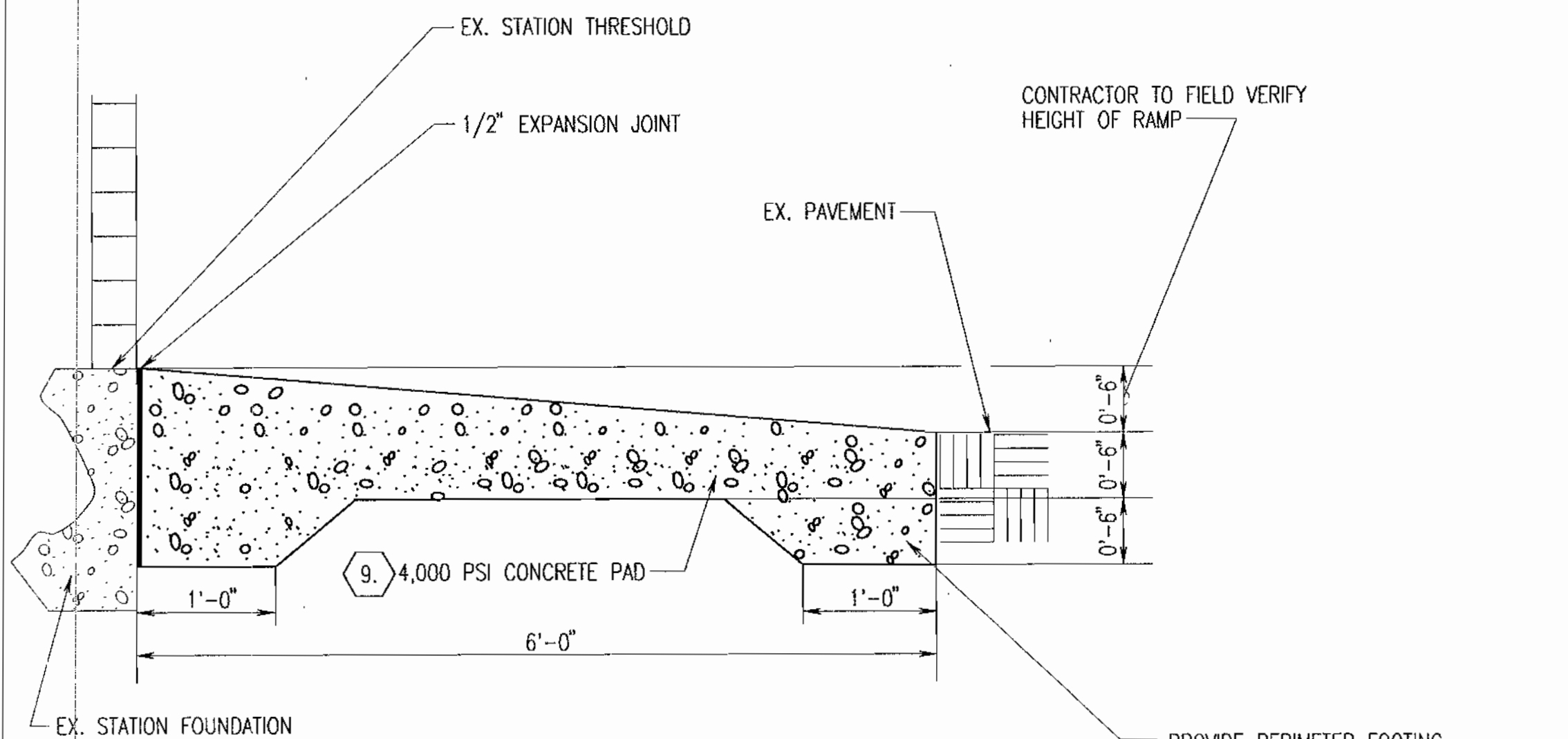

**RAMP DETAIL ME-3D/ME-1**  
 NOT TO SCALE

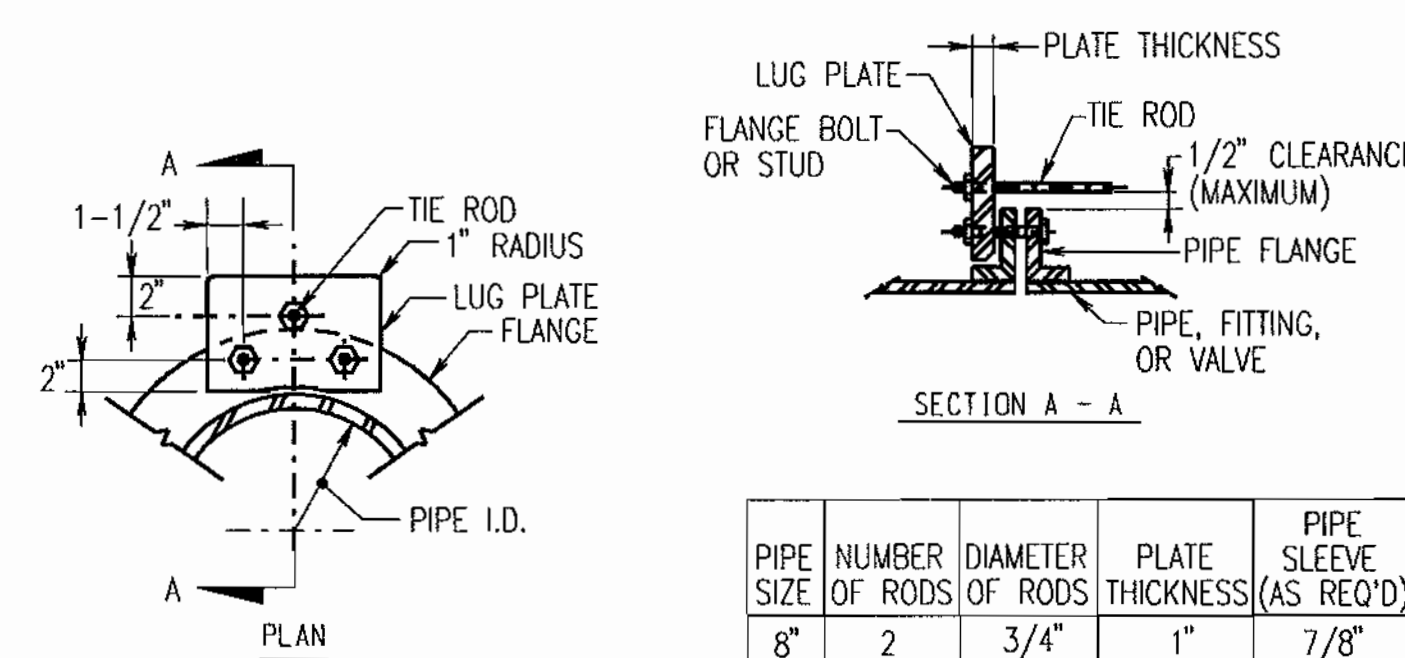

**NOTE:**  
 IF PLATE IS REQUIRED TO BE MOUNTED ON REVERSE SIDE OF FLANGE, PROVIDE A PIPE SLEEVE AND WASHER ON THE END OF THE TIE-ROD TO MAINTAIN ROD TO FLANGE CLEARANCE. THE SURFACE IN CONTACT WITH LUG PLATE SHALL BE GROUND SMOOTH TO CLEAR THE CASTING IRREGULARITY AND EMBOSSED LETTERING.

**TIE-ROD DETAIL ME-3E/ME-1**  
 NOT TO SCALE

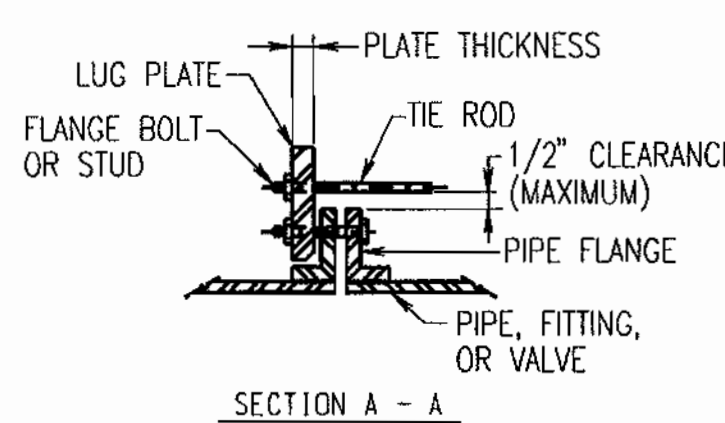

PIPE SIZE	NUMBER OF RODS	DIAMETER OF RODS	PLATE THICKNESS	PIPE SLEEVE (AS REQ'D)	DESIGN PRESSURE PSI
8"	2	3/4"	1"	7/8"	150

ROD MATERIAL - ASTM A588  
 PLATE MATERIAL - ASTM A36  
 SLEEVE MATERIAL - SCHEDULE 40 STEEL PIPE

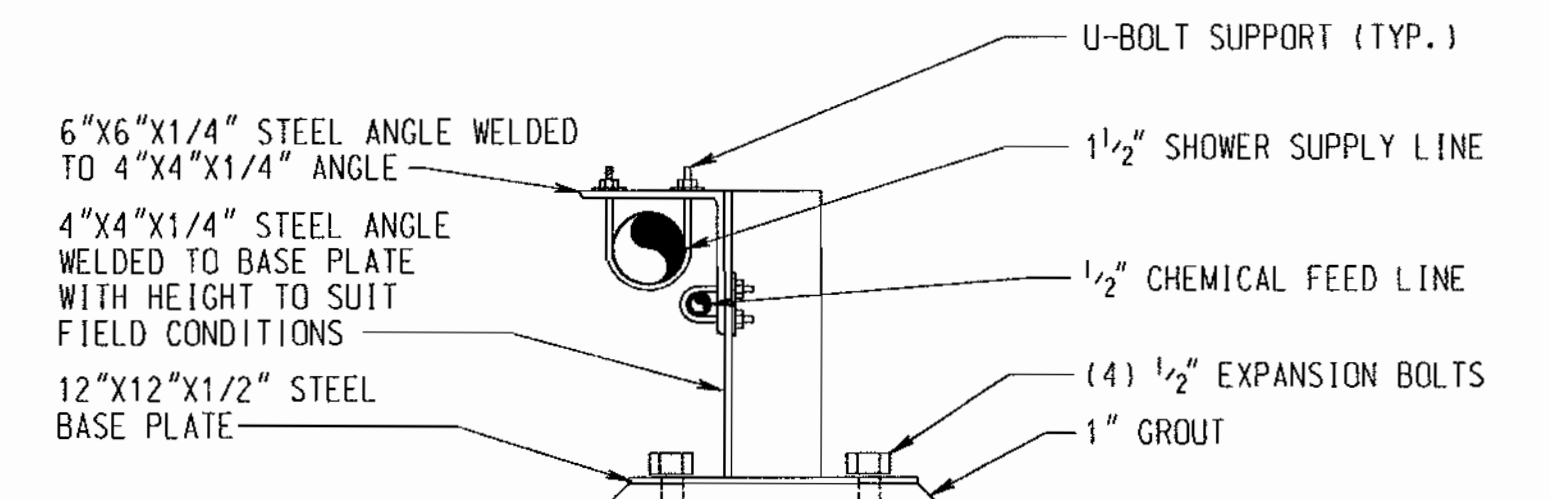

**TYPICAL PIPE SUPPORT**  
**DETAIL ME-3F/ME-1** (6)  
 NOT TO SCALE

**AS-Built**

ME-3

AS-BUILT REPLACEMENT SHEET 10/14/03

WHISKEY BOTTOM ROAD PUMPING STATION  
 SODIUM HYPOCHLORITE ADDITIONS  
 CONTRACT NO. 44-3955  
 CAPITAL PROJECT NO. W-8236  
 HOWARD COUNTY, MARYLAND

SCALE AS SHOWN  
 SHEET 4 OF 4

DEPARTMENT OF PUBLIC WORKS  
 HOWARD COUNTY, MARYLAND.

*[Signature]*  
 DIRECTOR OF PUBLIC WORKS  
 DATE 11-19-03

*[Signature]*  
 CHIEF, BUREAU OF ENGINEERING  
 DATE 11-14-03

PREPARED BY:

**WR&A**

Whitman, Reardon and Associates, LLP.  
 801 South Caroline Street  
 Baltimore, Md. 21231  
 410-235-3450



DES: LAP

DRN: LAP

CHK: SEA

DATE: 4/24/02

BY	NO.	REVISION	DATE
BKM	△	AS BUILT - RECORD DRAWING	10/03

MISCELLANEOUS DETAILS

600' SCALE MAP NO. 47 BLOCK NO. 20

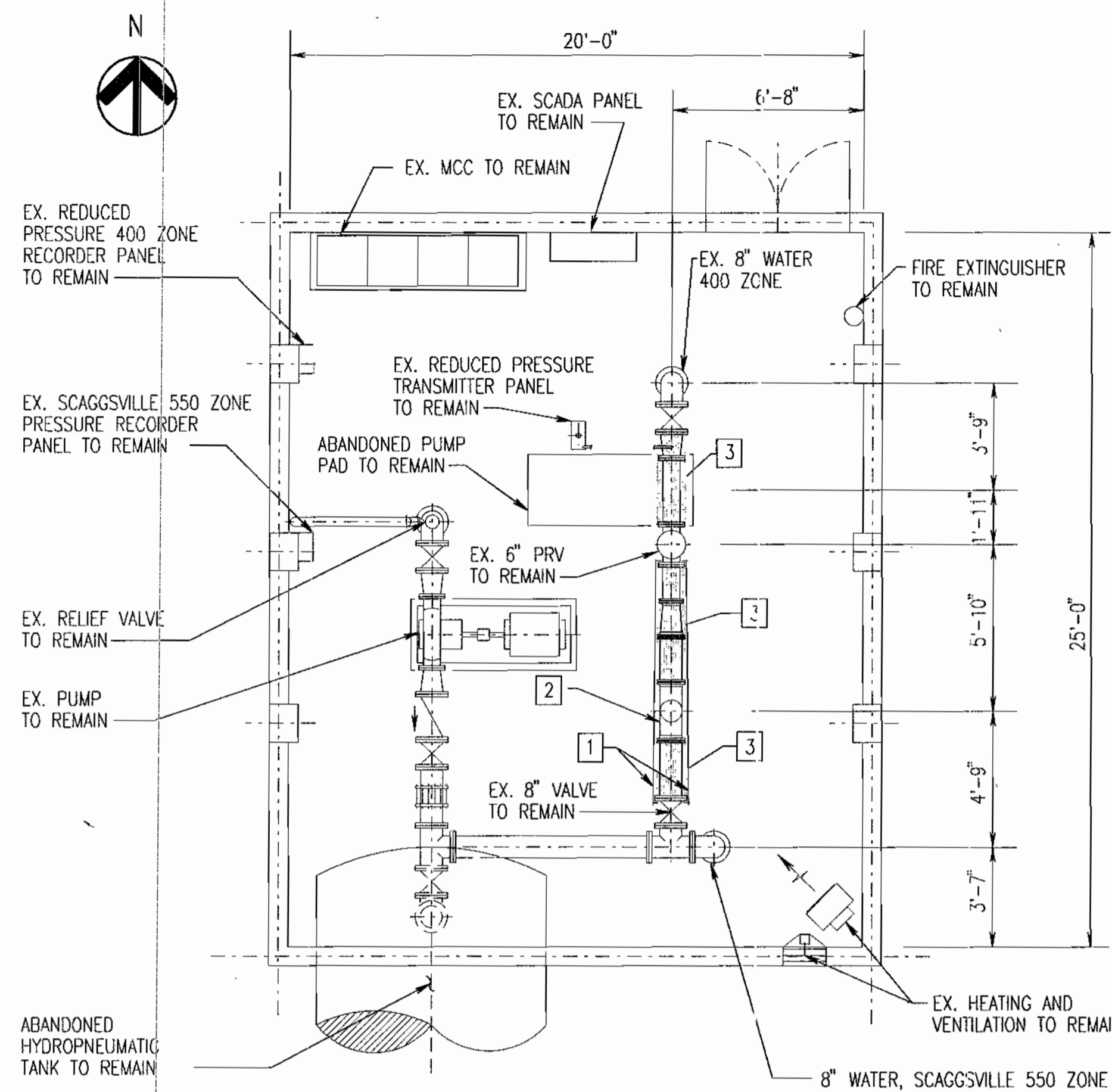

**MECHANICAL REMOVAL PLAN**

SCALE: 1/4" = 1'-0"

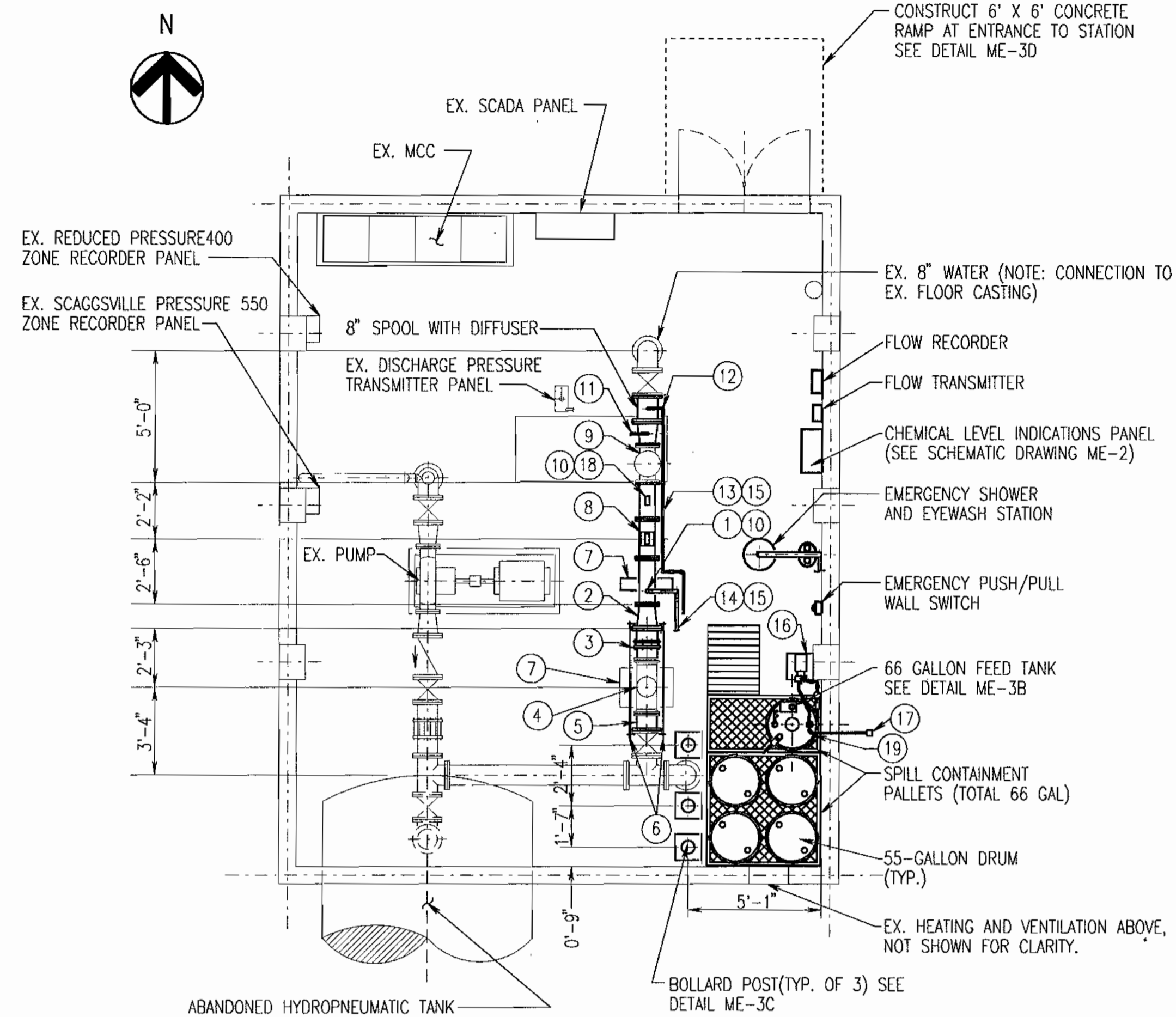

**MECHANICAL INSTALLATION PLAN**

SCALE: 1/4" = 1'-0"

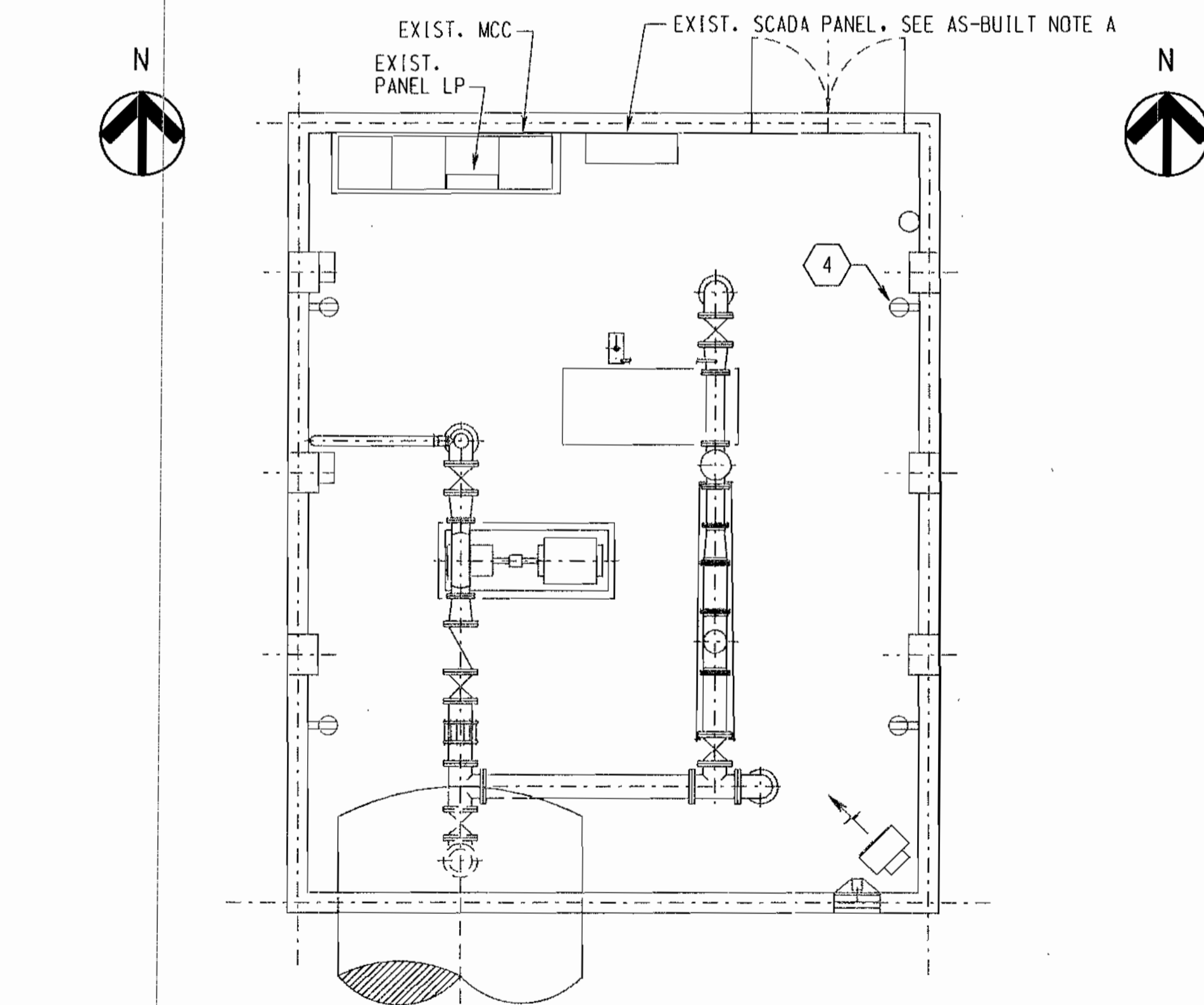

**ELECTRICAL REMOVAL PLAN**

SCALE: 1/4" = 1'-0"

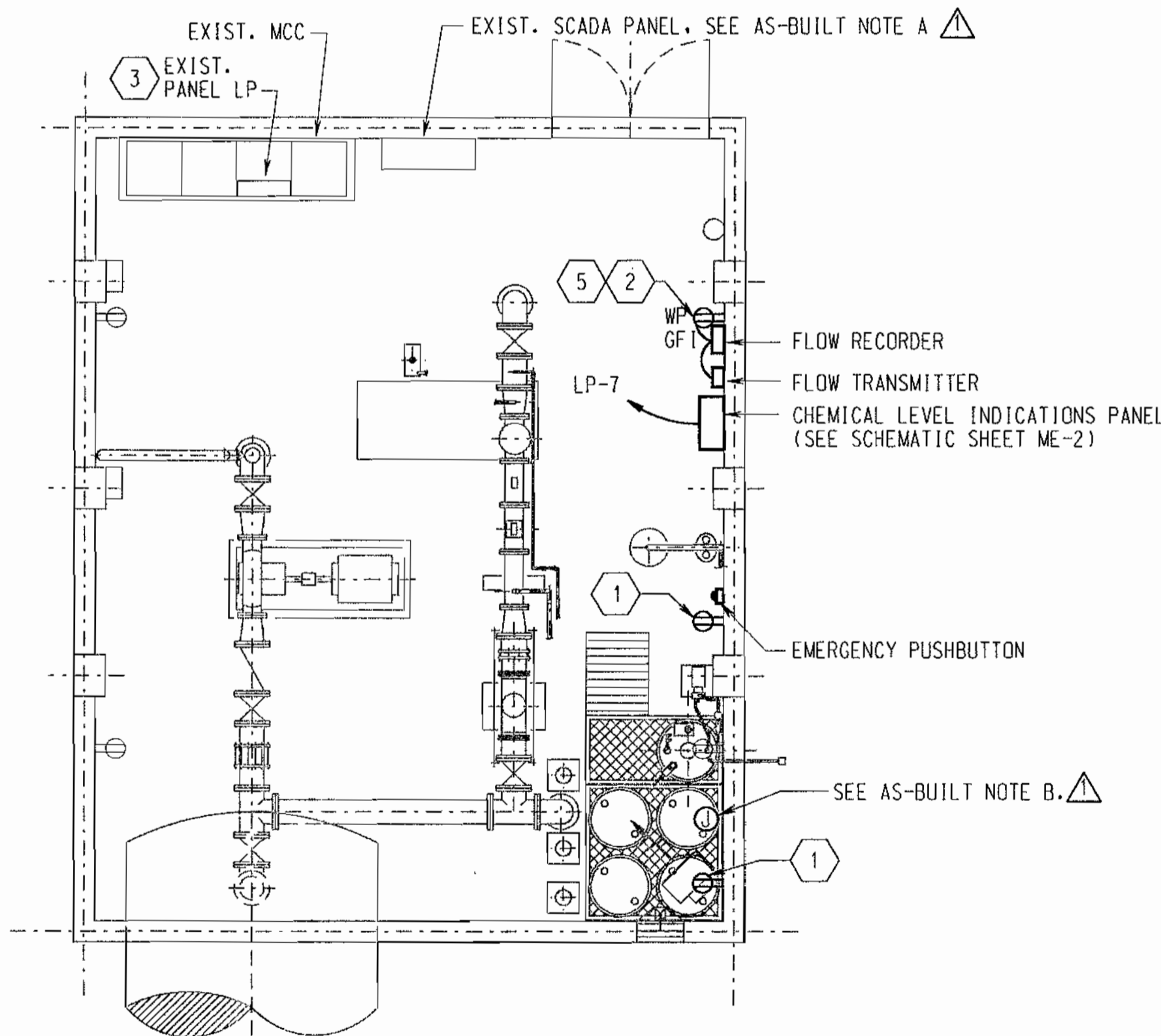

**ELECTRICAL INSTALLATION PLAN**

SCALE: 1/4" = 1'-0"

**GENERAL NOTES:**

1. SEE TIE ROD DETAIL ME-3E
2. LOCATE NEW EQUIPMENT AS SHOWN.
3. CONTRACTOR TO FIELD VERIFY ALL EXISTING FEATURES AND DIMENSIONS.

**AS-BUILT NOTES:**

- A. WIRES PULLED TO EX. SCADA PANEL TO BE LANDED BY THE COUNTY.
- B. OUTLET FOR LEVEL INDICATOR HAS BEEN CHANGED TO A JUNCTION BOX THAT CONTAINS 120 V WIRING AND SIGNAL CABLES FOR LEVEL DEVICE.

**INSTALLATION NOTES:**

1. INSTALL TAP FOR 1 1/2" EMERGENCY EYE WASH STATION SUPPLY LINE. SUPPLY LINE SHALL BE INSTALLED AS SHOWN ON THE INSTALLATION PLAN AND ON PROCESS AND INSTRUMENTATION DIAGRAM ON SHEET ME-2.
2. 8"x6" FLG X FLG CONCENTRIC REDUCER.
3. 8" FLG. ADAPTER.
4. EX. MJ X MJ STRAINER.
5. 8" FLG. X PE SPOOL PIECE TO SUIT.
6. TIE RODS, SEE GENERAL NOTE 1.
7. CONCRETE SUPPORT OR ADJUSTABLE SADDLE TYPE SUPPORT TO SUIT (TYP.)
8. 6" MAGNETIC FLOW METER.
9. EX. 6" PRV.
10. 6" FLG. X FLG. SPOOL PIECE TO SUIT.

**REMOVAL NOTES:**

1. REMOVE EXISTING TIE RODS TO ALLOW REMOVAL OF EXISTING PIPE. NEW TIE RODS SHALL BE INSTALLED AFTER INSTALLATION OF NEW PIPING.
2. RELOCATE MJ X MJ STRAINER ADJACENT TO 8" GATE VALVE AS SHOWN ON THE INSTALLATION PLAN.
3. REMOVE EXISTING 8" FLG. X PE SPOOL, 8" PE X PE SPOOL, 8" X 6" MJ X MJ CONCENTRIC REDUCER, 6" FLG. X PE SPOOL, 6" FLG.XFLG. SPOOL, AND 8"x6" FLGXFLG ECCENTRIC REDUCER.
11. TAP 6" X 8" REDUCER AND RECONNECT PRESSURE TRANSMITTER PIPING TO SUIT EXISTING CONDITIONS.
12. CHEMICAL FEED POINT (SEE PROCESS AND INSTRUMENTATION SCHEMATIC ON ME-2 AND DETAIL ME-3A)
13. 1/2" PVC CHEMICAL FEED LINE SUPPORTED AS SHOWN ON ME-3, ROUTE TO REAR WALL ALONG BOLLARDS.
14. 1 1/2" COPPER EMERGENCY SHOWER SUPPLY LINE SUPPORTED AS SHOWN, ROUTE TO REAR WALL ALONG BOLLARDS.
15. PIPE CLAMP SUPPORT. TYPICAL FOR CHEMICAL FEED AND SHOWER SUPPLY LINES. SEE DETAIL ME-3F.
16. SHELF MOUNTED CHEMICAL METERING PUMP SHALL BE SUPPLIED WITH SHELF, HOSE BARB CONNECTIONS, PUMP SUCTION TUBE, BLEEDER, PULSATION DAMPENERS, RELIEF VALVE AND 0-100 PSIG. GAUGE WITH DIAPHRAGM SEAL. ALL SUITABLE FOR SODIUM HYPOCHLORITE SERVICE.
17. 3/4" SCREENED OUTSIDE VENT. CORE WALL AND SEAL AS REQUIRED.
18. 0-160 PSIG PRESSURE GAGE.
19. FEED TANK WITH ULTRASONIC LEVEL SWITCH. SEE DETAIL ME-3B.

**ELECTRICAL DRAWING NOTES:**

1. MOUNT 12" ABOVE SHELF AND CHEMICAL DRUMS. RECEPTACLES SHALL BE POWERED FROM LP-7 AT CHEMICAL LEVEL INDICATIONS PANEL.
2. CONNECT INSTRUMENTATION EQUIPMENT TO EXISTING CIRCUIT.
3. CONNECT CIRCUIT TO EXISTING SPARE CIRCUIT BREAKER(LP-7) AS INDICATED.
4. REMOVE EXISTING RECEPTACLE.
5. PROVIDE RECEPTACLE IN EXISTING OUTLET BOX. CONNECT TO EXISTING CIRCUIT.

**GENERAL LEGEND**

SYMBOL	DESCRIPTION	ABBREVIATION
—	EXISTING SERVICE	
—	NEW SERVICE	
—	REMOVALS	
—	BALL CHECK VALVE	
—	BALL VALVE	
—	FLEXIBLE CONNECTION	
—	FLOW ARROW	
—	GATE VALVE	
—	MAGNETIC FLOW METER	
—	PIPE ELBOW—TURNED DOWN	
—	PIPE ELBOW—TURNED UP	
—	PRESSURE GAUGE WITH DIAPHRAGM SEAL	
—	PRESSURE GAUGE WITH STOPCOCK	
—	PRESSURE REDUCING VALVE (DIAPHRAGM TYPE)	PRV
—	REDUCER OR INCREASER	
—	SWING CHECK VALVE	

**GENERAL NOMENCLATURE**

DESCRIPTION	ABBREVIATION
CENTER LINE ELEVATION	CL EL.
FLANGE	FLG.
GALLONS PER MINUTE	GPM
MECHANICAL JOINT	M.J.
MOTOR CONTROL CENTER	MCC
NORMALLY CLOSED	NC
NORMALLY OPEN	NO
PLAIN END	P.E.
STAINLESS STEEL	S.S.

**GRAPHIC SCALE**

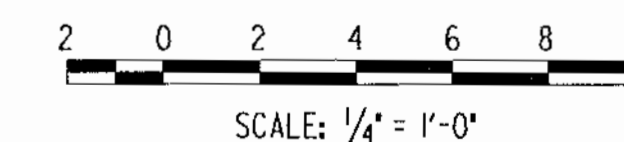

**As-Built**

ME-1

**AS-BUILT REPLACEMENT SHEET 10/14/03**

DEPARTMENT OF PUBLIC WORKS  
HOWARD COUNTY, MARYLAND.

PREPARED BY:  
**WMR&A**  
Whitman, Reardon and Associates, LLP.  
801 South Caroline Street  
Baltimore, Md. 21231  
410-235-3450

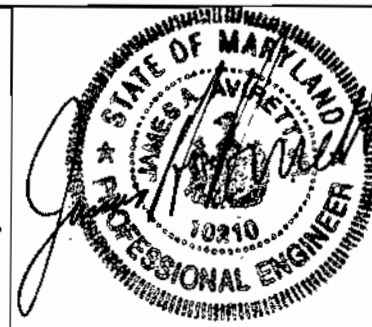

DES: LAP/JVL	
DRN: LAP/AGT	
CHK: SEA/AMP	
DATE: 4/24/02	
BKM	AS BUILT - RECORD DRAWING
BY	NO.
	REVISION
	DATE

STATION PLANS  
AND LEGEND

WHISKEY BOTTOM ROAD PUMPING STATION  
SODIUM HYPOCHLORITE ADDITIONS  
CONTRACT NO. 44-3955  
CAPITAL PROJECT NO. W-8236  
HOWARD COUNTY, MARYLAND

SCALE AS SHOWN  
SHEET 2 OF 4