

# OLD FREDERICK ROAD SEWER EXTENSION HOWARD COUNTY, MARYLAND

DEPARTMENT OF PUBLIC WORKS

CAPITAL PROJECT No. S-6698

CONTRACT No. 10-3938

## GENERAL NOTES

1. APPROXIMATE LOCATION OF EXISTING UTILITIES ARE SHOWN. THE CONTRACTOR SHALL TAKE ALL NECESSARY PRECAUTIONS TO PROTECT EXISTING UTILITIES AND SERVICES AND MAINTAIN UNINTERRUPTED SERVICE. ANY DAMAGE INCURRED SHALL BE REPAIRED IMMEDIATELY TO THE SATISFACTION OF THE ENGINEER AT THE CONTRACTOR EXPENSE.
2. ALL HORIZONTAL CONTROLS ARE BASED ON MARYLAND STATE COORDINATES, NAD 83.
3. ALL VERTICAL CONTROLS ARE BASED ON U.S.G.S. DATA NGVD29
4. ALL PIPE ELEVATIONS SHOWN ARE INVERT ELEVATIONS UNLESS OTHERWISE NOTED ON THE PLANS.
5. CLEAR ALL UTILITIES BY A MINIMUM OF 12". CLEAR ALL POLES BY 2'-0" MINIMUM OR TUNNEL AS REQUIRED. (THE OWNER HAS CONTACTED THE UTILITY COMPANIES AND HAS MADE ARRANGEMENTS FOR BRACING OF POLES AS SHOWN ON THE DRAWINGS.) IN THE EVENT THE CONTRACTOR'S WORK REQUIRES THE BRACING OF ADDITIONAL POLES, ANY COST INCURRED BY THE OWNER FOR THE BRACING OF ADDITIONAL POLES OR DAMAGES SHALL BE DEDUCTED FROM MONEY OWED THE CONTRACTOR. THE CONTRACTOR SHALL COORDINATE WITH THE UTILITY COMPANIES TO SCHEDULE THE BRACING OF THE POLES.
6. FOR DETAILS NOT SHOWN ON THE DRAWINGS, AND FOR MATERIALS AND CONSTRUCTION METHODS, USE HOWARD COUNTY DESIGN MANUAL, VOLUME IV, STANDARD SPECIFICATIONS AND DETAILS FOR CONSTRUCTION (LATEST EDITION). THE CONTRACTOR SHALL HAVE A COPY OF VOLUME IV ON THE JOB.
7. WHERE TEST PITS HAVE BEEN MADE ON EXISTING UTILITIES, THEY ARE NOTED BY THE SYMBOL AT THE LOCATION OF THE TEST PIT. A NOTE OR NOTES CONTAINING THE RESULTS OF THE TEST PIT OR PITS IS INCLUDED ON THE DRAWINGS. EXISTING UTILITIES IN THE VICINITY OF THE PROPOSED WORK FOR WHICH TEST PITS HAVE NOT BEEN DUG SHALL BE LOCATED BY THE CONTRACTOR TWO WEEKS IN ADVANCE OF CONSTRUCTION OPERATIONS AT HIS OWN EXPENSE.
8. CONTRACTOR SHALL NOTIFY THE FOLLOWING UTILITY COMPANIES OR AGENCIES AT LEAST FIVE WORKING DAYS BEFORE STARTING WORK SHOWN ON THESE PLANS:  
 AT&T 1-800-526-2000  
 BG&E (CONTRACTOR SERVICES) 410-850-4620  
 BG&E - UNDERGROUND DAMAGE CONTROL 410-787-9068  
 BUREAU OF UTILITIES (DPW) 410-313-4900  
 BELL ATLANTIC MARYLAND, INC. 1-800-621-9900  
 COLONIAL PIPELINE CO. 410-795-1390  
 MISS UTILITY 1-800-257-7777  
 STATE HIGHWAY ADMINISTRATION 410-531-5533
9. TREES AND SHRUBS ARE TO BE PROTECTED FROM DAMAGE TO THE MAXIMUM EXTENT. TREES AND SHRUBS LOCATED WITHIN THE CONSTRUCTION STRIP ARE NOT TO BE REMOVED OR DAMAGED BY THE CONTRACTOR.
10. CONTRACTOR SHALL REMOVE TREES, STUMPS AND ROOTS ALONG LINE OF EXCAVATION. PAYMENT FOR SUCH REMOVAL SHALL BE INCLUDED IN THE UNIT PRICE BID FOR CONSTRUCTION OF THE MAIN.
11. THE CONTRACTOR SHALL NOTIFY THE BUREAU OF HIGHWAYS, HOWARD COUNTY, AT (410) 313-7450 AT LEAST FIVE WORKING DAYS BEFORE ANY OPEN CUT OF ANY COUNTY ROAD OR BORING/JACKING OPERATION IN COUNTY ROADS FOR LAYING SEWER MAINS OR HOUSE CONNECTIONS. THE APPROVAL OF THESE DRAWINGS WILL CONSTITUTE COMPLIANCE WITH DPW REQUIREMENTS PER SECTION 18.114(g) OF THE HOWARD COUNTY CODE.
12. ALL SEWER MAINS SHALL BE D.I.P. OR PVC UNLESS OTHERWISE NOTED.
13. ALL MANHOLES SHALL BE 4'-0" INSIDE DIAMETER UNLESS OTHERWISE NOTED.
14. FORCE MAINS SHALL BE D.I.P. ONLY.
15. MANHOLES SHOWN WITH 12" AND 16" WALLS ARE FOR BRICK MANHOLES ONLY.
16. MANHOLES DESIGNATED W.T. IN PLAN AND PROFILE SHALL HAVE WATERTIGHT FRAME AND COVER, STANDARD DETAIL G5.52. WHERE WATERTIGHT MANHOLE FRAME AND COVER ARE USED, SET TOP OF FRAME 1'-6" ABOVE FINISHED GRADE UNLESS OTHERWISE NOTED ON THE DRAWINGS.
17. HOUSE(S) WITH THE SYMBOL "C.N.S." INDICATES THAT CELLAR CANNOT BE SERVED.

## INDEX OF SHEETS

SHEET NO.	TITLE
1	TITLE SHEET
2	PLAN AND PROFILE
3	DETAILS AND NOTES

RESTORATION SCHEDULE		
LOCATION	DISTANCE	TYPE
EX. MH 337 TO MH 3	514'	BIT. CON.

QUANTITIES				
ITEM	UNIT	ESTIMATE	AS-BUILT	SUPPLIER
8" SEWER PVC	L.F.	514	512.45	J.M. MANUF.
4'DIA. STD. MH	EA.	3	3	ATLANTIC CONC. PROD.
4'DIA. MH RISER	V.F.	14	12.78	ATLANTIC CONC. PROD.
4" SHC	EA.	60	63	J.M. MANUF.
B-G FILL	CY	45	45	JENNING TRUCKING

NAME OF UTILITY CONTRACTOR: UTILITIES UNLIMITED

CHECKBOX
AS-BUILT DATE: FEB. 19, 2002
SURVEY AND DRAFTING DIVISION

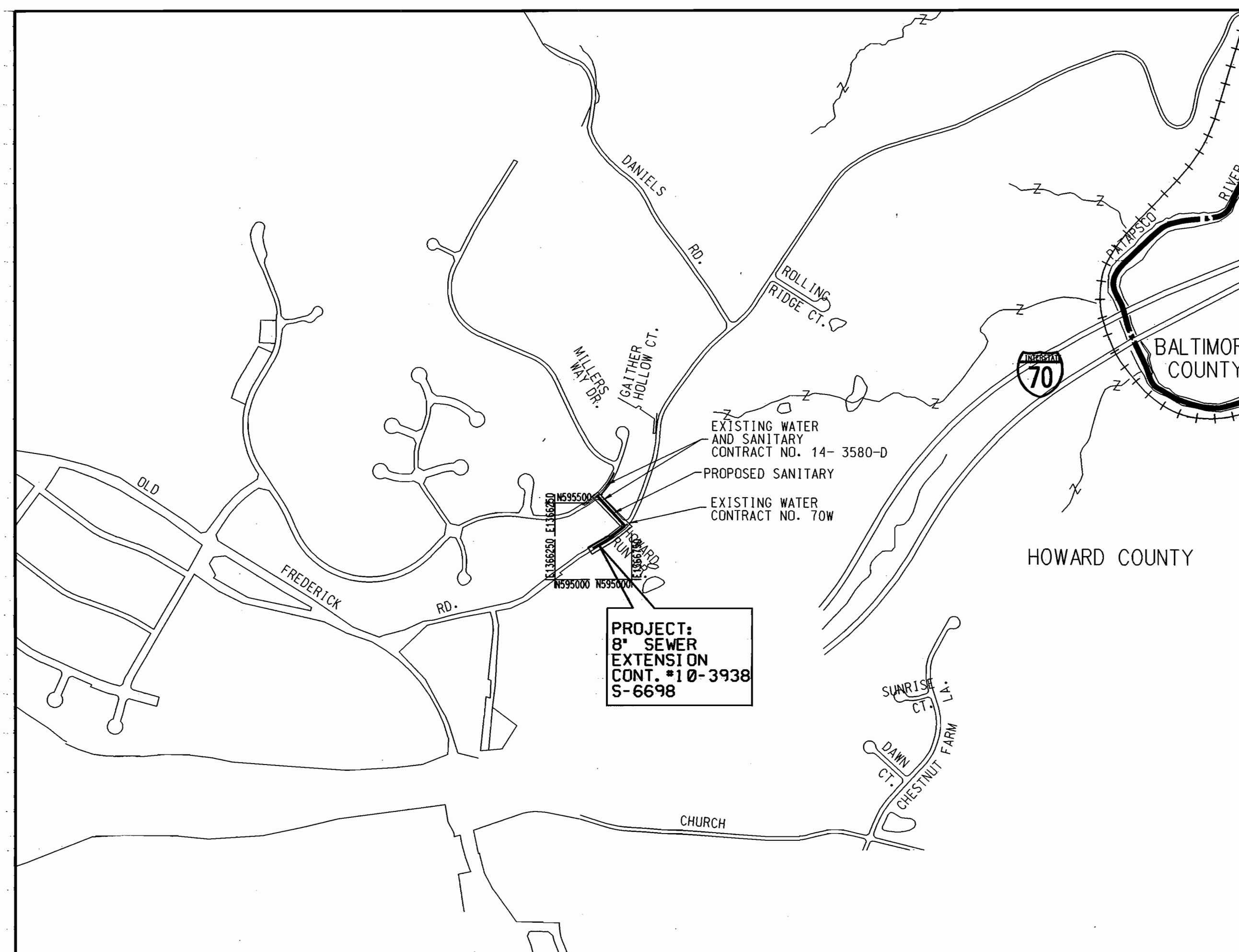

TYPE OF BUILDING: RESIDENTIAL  
 NUMBER OF PARCELS: N/A  
 SEWER HOUSE CONNECTIONS: 2  
 DRAINAGE AREA: PATAPSCO

### LOCATION MAP

SCALE: 1" = 600'

SEWER CODE FOR COUNTY USE ONLY: 1454850

### LEGEND

	DECIDUOUS TREE		PROPOSED SEWER HOUSE CONNECTION
	CONIFEROUS TREE		EXISTING SANITARY SEWER
	TRAVERSE POINT		EXISTING INDUSTRIAL WASTE LINE
	PROPOSED SAN. SEWER		LIMIT OF DISTURBANCE
	PROPOSED SEWER MANHOLE		

### HO. CO. SURVEY CONTROL

NAD83(91) (HORIZONTAL)  
 NGAD29 (VERTICAL)  
 No. 416A  
 DISC  
 N 541399.078  
 E 1333808.248  
 ELEVATION 462.807

No. 416C  
 DISC  
 N 543290.641  
 E 1331697.830  
 ELEVATION 469.074

### BENCH MARK

BM \* 46B2  
 N 539987.714  
 E 1337218.435  
 ELEVATION 475.235

### DEVELOPER'S CERTIFICATION

"I/WE CERTIFY THAT ALL DEVELOPMENT AND CONSTRUCTION WILL BE DONE ACCORDING TO THIS PLAN, AND THAT ANY RESPONSIBLE PERSONNEL INVOLVED IN THE CONSTRUCTION PROJECT WILL HAVE A CERTIFICATE OF ATTENDANCE AT A DEPARTMENT OF THE ENVIRONMENT APPROVED TRAINING PROGRAM FOR THE CONTROL OF SEDIMENT AND EROSION BEFORE BEGINNING THE PROJECT. I ALSO AUTHORIZE PERIODIC ON-SITE INSPECTION BY THE HOWARD SOIL CONSERVATION DISTRICT."

*Robert S. Jenson* 4/24/01  
 BUREAU OF ENGINEERING  
 DEPARTMENT OF PUBLIC WORKS  
 DATE

REVIEWED FOR HOWARD S.C.D. AND MEETS TECHNICAL REQUIREMENTS.

*Jim Hughes* 4/4/01  
 U.S. NATURAL RESOURCES  
 CONSERVATION SERVICE  
 DATE

### ENGINEER'S CERTIFICATION

"I/WE CERTIFY THAT THIS PLAN FOR EROSION AND SEDIMENT CONTROL REPRESENTS A PRACTICAL AND WORKABLE PLAN BASED ON MY PERSONAL KNOWLEDGE OF THE SITE CONDITIONS AND THAT IT WAS PREPARED IN ACCORDANCE WITH THE REQUIREMENTS OF THE HOWARD SOIL CONSERVATION DISTRICT."

*Timothy W. Wolfe* 3/17/01  
 TIMOTHY W. WOLFE  
 DATE

KCI TECHNOLOGIES  
 10 NORTH PARK DRIVE  
 HUNT VALLEY, MARYLAND 21030

THIS DEVELOPMENT PLAN IS APPROVED FOR THE SOIL EROSION & SEDIMENT CONTROL BY THE HOWARD SOIL CONSERVATION DISTRICT.

*John P. Robertson* 4/4/01  
 APPROVED  
 HOWARD S.C.D.  
 DATE

DEPARTMENT OF PUBLIC WORKS  
 HOWARD COUNTY, MARYLAND

*James P. Burns* 5/1/01  
 DIRECTOR OF PUBLIC WORKS  
 DATE

*Robert S. Jenson* 4/24/01  
 CHIEF, BUREAU OF ENGINEERING  
 DATE

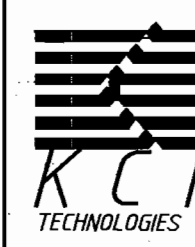

ENGINEERS AND PLANNERS  
 10 NORTH PARK DRIVE  
 HUNT VALLEY, MD. 21030-1888  
 (410) 316-7800



DES: CSC			
DRN:			
CHK: TW			
DATE: MARCH 01	KCI 1	AS-BUILT DATA ADDED TO PLAN	8/29/02
BY NO.		REVISION	DATE

TITLE SHEET

600' SCALE TAX MAP NO. 17 BLOCK NO. 12

OLD FREDERICK ROAD  
 SEWER EXTENSION

CAPITAL PROJECT No. S-6698  
 CONTRACT No. 10-3938  
 ELECTION DISTRICT NO. 2 HOWARD COUNTY, MARYLAND

SCALE AS SHOWN  
 SHEET 1 OF 3

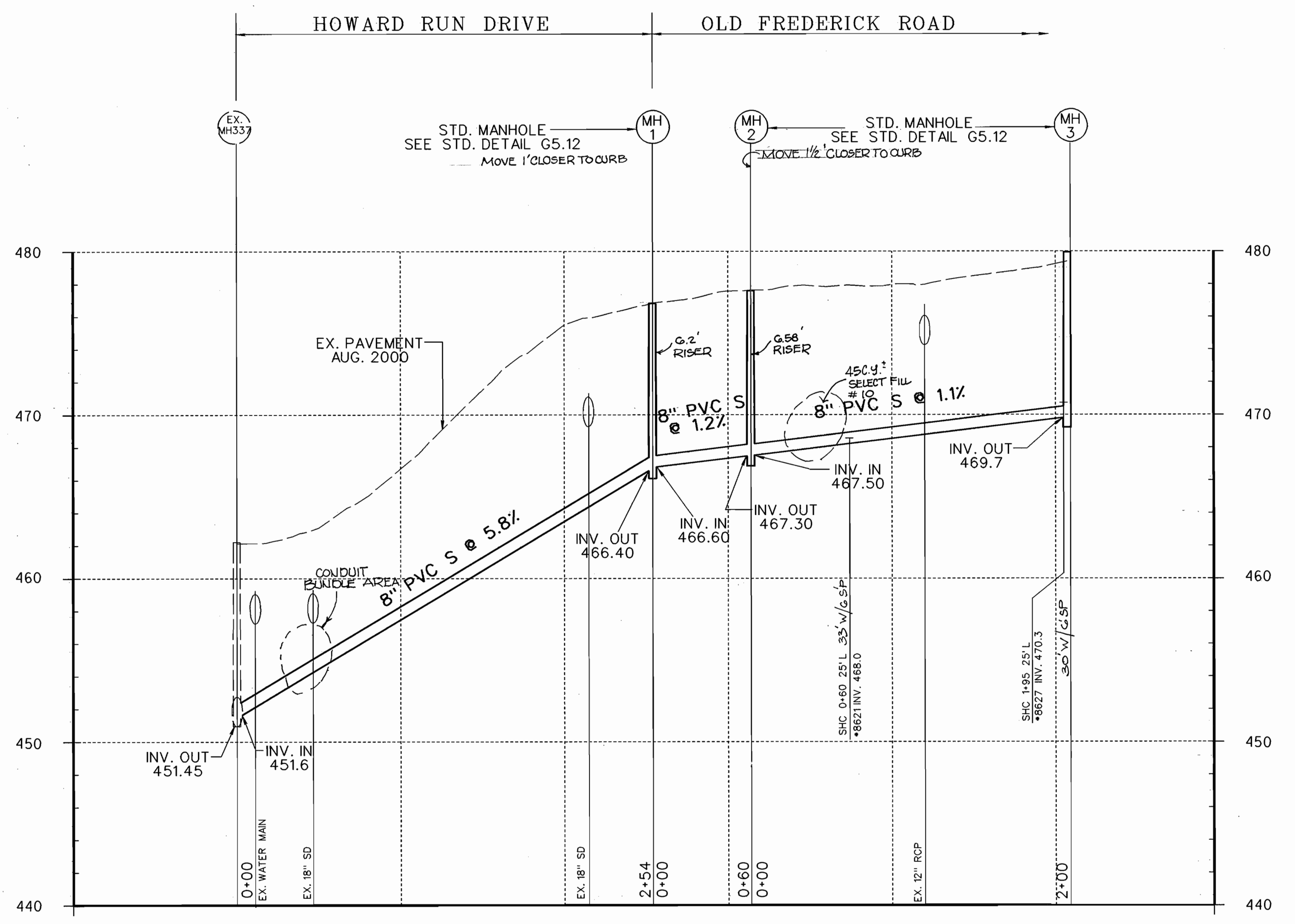
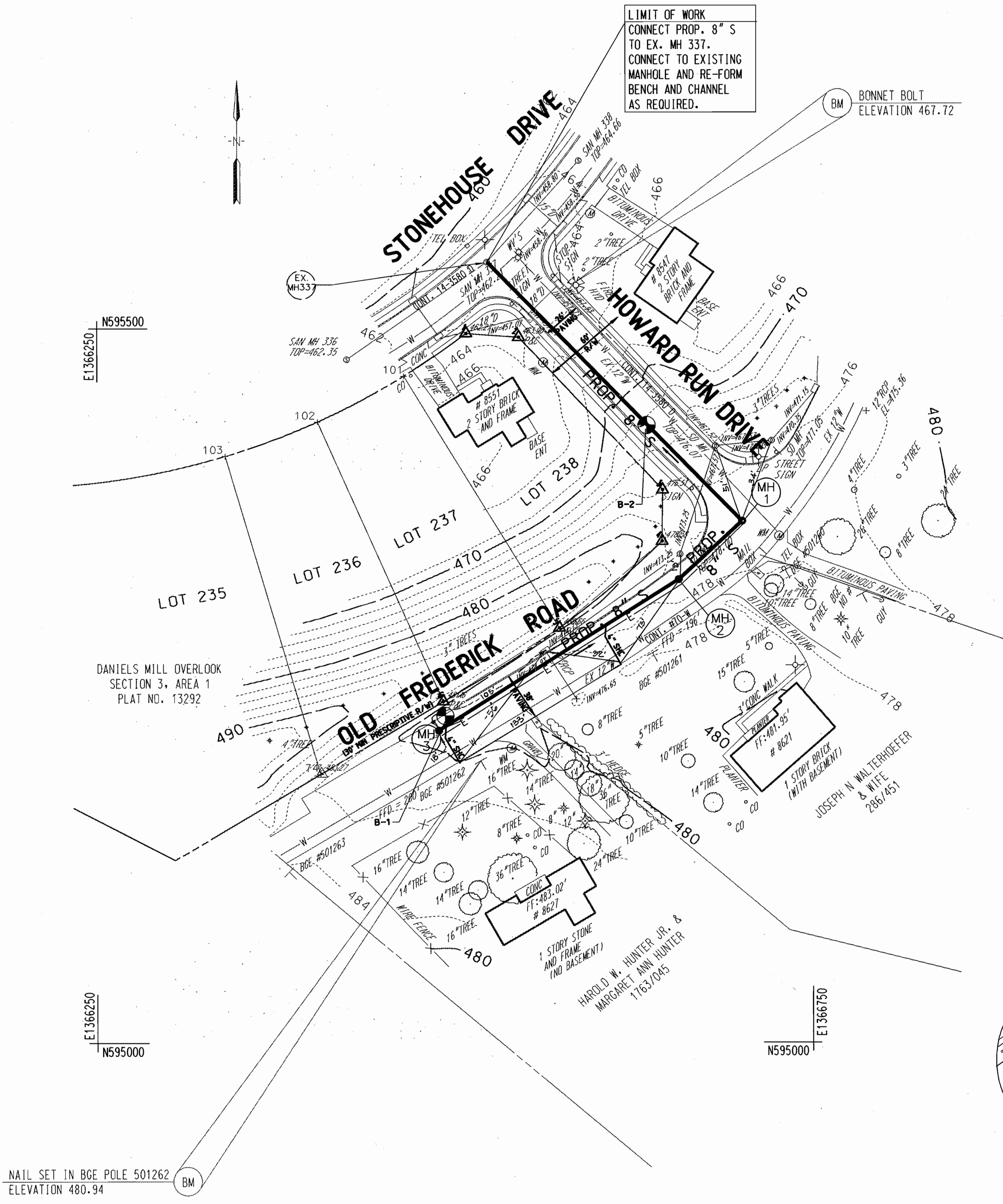

**PROFILE**  
SCALE: HORIZONTAL 1"=50'  
VERTICAL 1"=5'

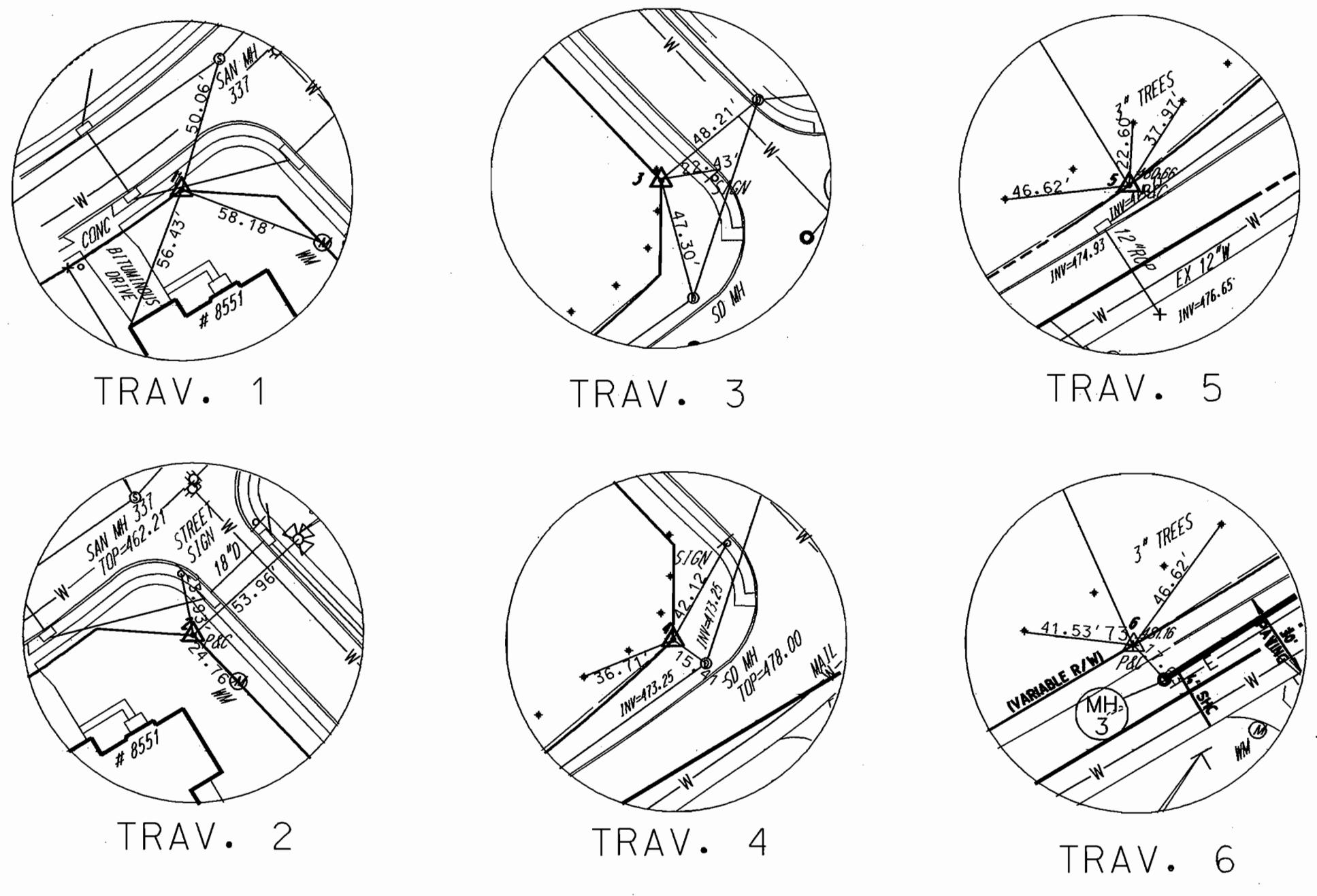

TRAVERSE COORDINATE SCHEDULE			
NUMBER	NORTHING	EASTING	ELEVATION
TRAV. 1	595496.23	1366508	462.27
TRAV. 2	595493.64	1366544.58	463.90
TRAV. 3	595386.87	1366645.19	476.51
TRAV. 4	595350.89	1366644.79	478.37
TRAV. 5	595290.06	1366572.96	480.66
TRAV. 6	595236.53	1366487.74	481.16

SANITARY SEWER STAKEOUT COORDINATE SCHEDULE		
STATION	NORTHING	EASTING
MH 1	595362.87	1366700.00
MH 2	595322.04	1366652.24
MH 3	595216.33	1366486.68

**PLAN**  
SCALE: 1"=50'

DEPARTMENT OF PUBLIC WORKS  
HOWARD COUNTY, MARYLAND

*James J. ...* 5/10/01  
DIRECTOR OF PUBLIC WORKS DATE

*Paul J. ...* 4/24/01  
CHIEF, BUREAU OF ENGINEERING DATE

*...* 5-1-01  
CHIEF, BUREAU OF UTILITIES DATE

*...* 4-24-01  
CHIEF, UTILITY DESIGN DIVISION DATE

ENGINEERS AND PLANNERS  
10 NORTH PARK DRIVE  
HUNT VALLEY, MD. 21030-1888  
(410) 316-7800



DES: CSC			
DRN:			
CHK: TW			
DATE: MARCH 01	KCI 1	AS-BUILT DATA ADDED TO PLAN	8/22/02
	BY NO.	REVISION	DATE

8"-SANITARY SEWER  
PLAN, PROFILE  
AND NOTES

600' SCALE TAX MAP NO. 17, BLOCK NO. 12

OLD FREDERICK ROAD  
SEWER EXTENSION  
CAPITAL PROJECT No. S-6698  
CONTRACT No. 10-3938  
ELECTION DISTRICT NO. 2 HOWARD COUNTY, MARYLAND

SCALE AS SHOWN  
SHEET 2 OF 3

FILE NAME: M:\1999\0199180.0\DRAWINGS\C-TSEWER.DGN - UPDISH PEN TABLE

**PERMANENT SEEDING NOTES**

APPLY TO GRADED OR CLEARED AREAS NOT SUBJECT TO IMMEDIATE FURTHER DISTURBANCE WHERE A PERMANENT LONG-LIVED VEGETATIVE COVER IS NEEDED.

**SEEDBED PREPARATION:** LOOSEN UPPER THREE INCHES OF SOIL BY RAKING, DISKING OR OTHER ACCEPTABLE MEANS BEFORE SEEDING, IF NOT PREVIOUSLY LOOSENED.

**SOIL AMENDMENTS:** IN LIEU OF SOIL TEST RECOMMENDATIONS, USE ONE OF THE FOLLOWING SCHEDULES:

- 1) PREFERRED - APPLY 2 TONS PER ACRES DOLOMITIC LIMESTONE (92 LBS/1000 SQ FT.) AND 600 LBS PER ACRE 10-10-10 FERTILIZER (14LBS/1000 SQ FT.) BEFORE SEEDING. HARROW OR DISK INTO UPPER THREE INCHES OF SOIL. AT TIME OF SEEDING, APPLY 400 LBS PER ACRE 30-0-0 UREAFORM FERTILIZER (9 LBS/1000 SQ FT.).
- 2) ACCEPTABLE - APPLY 2 TONS PER ACRE DOLOMITIC LIMESTONE (92 LBS/1000 SQ FT.) AND 1000 LBS PER ACRE 10-10-10 FERTILIZER (23 LBS/1000 SQ FT.) BEFORE SEEDING. HARROW OR DISK INTO UPPER THREE INCHES OF SOIL.

**SEEDING -** FOR THE PERIODS MARCH 1 THRU APRIL 30, AND AUGUST 1 THRU OCTOBER 15, SEED WITH 60 LBS PER ACRE (1.4 LBS/1000 SQ FT.) OF KENTUCKY 31 TALL FESCUE. FOR THE PERIOD MAY 1 THRU JULY 31, SEED WITH 60 LBS KENTUCKY 31 TALL FESCUE PER ACRE AND 2 LBS PER ACRE (.05 LBS/1000 SQ FT.) OF WEEPING LOVEGRASS. DURING THE PERIOD OF OCTOBER 16 THRU FEBRUARY 28, PROTECT SITE BY: OPTION (1) 2 TONS PER ACRE OF WELL ANCHORED STRAW MULCH AND SEED AS SOON AS POSSIBLE IN THE SPRING. OPTION (2) USE SOD. OPTION (3) SEED WITH 60 LBS/ACRE KENTUCKY 31 TALL FESCUE AND MULCH WITH 2 TONS/ACRE WELL ANCHORED STRAW.

**MULCHING -** APPLY 1-1/2 TO 2 TONS PER ACRE (70 TO 90 LBS/1000 SQ FT.) OF UNROTTED SMALL GRAIN STRAW IMMEDIATELY AFTER SEEDING. ANCHOR MULCH IMMEDIATELY AFTER APPLICATION USING MULCH ANCHORING TOOL OR 218 GALLONS PER ACRE (5 GAL/1000 SQ FT.) OF EMULSIFIED ASPHALT ON FLAT AREAS. ON SLOPES 8 FEET OR HIGHER, USE 348 GALLONS PER ACRE (8 GAL/1000 SQ FT.) FOR ANCHORING.

**MAINTENANCE -** INSPECT ALL SEEDING AREAS AND MAKE NEEDED REPAIRS, REPLACEMENTS AND RESEEDINGS.

**TEMPORARY SEEDING NOTES**

APPLY TO GRADED OR CLEARED AREAS LIKELY TO BE REDISTURBED WHERE A SHORT-TERM VEGETATIVE COVER IS NEEDED.

**SEEDBED PREPARATION:** LOOSEN UPPER THREE INCHES OF SOIL BY RAKING, DISKING OR OTHER ACCEPTABLE MEANS BEFORE SEEDING, IF NOT PREVIOUSLY LOOSENED.

**SOIL AMENDMENTS:** - APPLY 60 LBS PER ACRE 10-10-10 FERTILIZER (14 LBS/1000 SQ FT.). SEEDING: - FOR PERIODS MARCH 1 THRU APRIL 30 AND FROM AUGUST 15 THRU OCTOBER 15, SEED WITH 2-1/2 BUSHEL PER ACRE OF ANNUAL RYE (3.2 LBS/1000 SQ FT.). FOR THE PERIOD MAY 1 THRU AUGUST 14, SEED WITH 3 LBS PER ACRE OF WEEPING LOVEGRASS (.07 LBS/1000 SQ FT.). FOR THE PERIOD NOVEMBER 16 THRU FEBRUARY 28, PROTECT SITE BY APPLYING 2 TONS PER ACRE OF WELL ANCHORED STRAW MULCH AND SEED AS SOON AS POSSIBLE IN THE SPRING. OR USE SOD.

**MULCHING:** - APPLY 1-1/2 TO 2 TONS PER ACRE (70 TO 90 LBS/1000 SQ FT.) OF UNROTTED SMALL GRAIN STRAW IMMEDIATELY AFTER SEEDING. ANCHOR MULCH IMMEDIATELY AFTER APPLICATION USING MULCH ANCHORING TOOL OR 218 GAL PER ACRE (5 GAL/1000 SQ FT.) OF EMULSIFIED ASPHALT ON FLAT AREAS. ON SLOPES 8 FT OR HIGHER, USE 348 GAL PER ACRE (8 GAL/1000 SQ FT.) FOR ANCHORING.

REFER TO THE 1994 MARYLAND STANDARDS AND SPECIFICATIONS FOR SOIL EROSION AND SEDIMENT CONTROL FOR RATE AND METHODS NOT COVERED.

**SEQUENCE OF CONSTRUCTION**

1. OBTAIN GRADING PERMIT.
2. LAYOUT ALIGNMENT AT SITE. (3 DAY)
3. INSTALL SEDIMENT CONTROL DEVICES (INLET PROTECTION DEVICES) AS SHOWN ON PLAN. SILT FENCE SHALL BE INSTALLED AS DIRECTED BY SEDIMENT CONTROL INSPECTOR.
4. EXCAVATE DITCH TO THE GRADE SPECIFIED ON THE PROFILE. INSTALL SEWER MAIN AND BACKFILL TRENCH AND RESURFACE WITH BITUMINOUS PAVING (30 DAYS) TRENCHES FOR THE CONSTRUCTION OF UTILITIES IS LIMITED TO 25' OF PIPE LENGTH OR THAT WHICH CAN BE BACK FILLED AND STABILIZED WITHIN ONE WORKING DAY, WHICHEVER IS SHORTER.
5. CLEAN UP CONSTRUCTION SITE. (1 DAY)
6. REMOVE SEDIMENT CONTROL DEVICES AFTER PERMISSION IS GRANTED BY THE SEDIMENT CONTROL INSPECTOR. (1 DAY)

**STANDARD SEDIMENT CONTROL NOTES**

1. A MINIMUM OF 24 HOURS MUST BE GIVEN TO THE HOWARD COUNTY OFFICE OF INSPECTIONS AND PERMITS, PRIOR TO THE START OF ANY CONSTRUCTION (410-313-1855).
  2. ALL VEGETATIVE AND STRUCTURAL PRACTICES ARE TO BE INSTALLED TO THE PROVISIONS OF THIS PLAN AND ARE TO BE IN CONFORMANCE WITH SECTION 219 OF THE HOWARD COUNTY STANDARDS AND SPECIFICATIONS.
  3. FOLLOWING INITIAL SOIL DISTURBANCE OR REDISTURBANCE, PERMANENT OR TEMPORARY STABILIZATION SHALL BE COMPLETED WITHIN:
    - a) 7 CALENDER DAYS FOR ALL PERIMETER SEDIMENT CONTROL STRUCTURES, DIKES, PERIMETER SLOPES AND ALL SLOPES GREATER THAN 3:1.
    - b) 14 DAYS AS TO ALL OTHER DISTURBED OR GRADED AREAS ON THE PROJECT SITE.
  4. ALL SEDIMENT TRAPS/BASINS SHOWN MUST BE FENCED AND WARNING SIGNS POSTED AROUND THEIR PERIMETER IN ACCORDANCE WITH VOL. I, CHAPTER 12, OF THE HOWARD COUNTY DESIGN MANUAL, STORM DRAINAGE.
  5. ALL DISTURBED AREAS MUST BE STABILIZED WITHIN THE TIME PERIOD SPECIFIED ABOVE IN ACCORDANCE WITH THE 1991 MARYLAND STANDARDS AND SPECIFICATIONS FOR SOIL EROSION AND SEDIMENT CONTROL FOR PERMANENT SEEDINGS (Sec. 51), SOD (Sec. 52), TEMPORARY SEEDING (Sec. 50) AND MULCHING (Sec. 52). TEMPORARY STABILIZATION WITH MULCH ALONE CAN ONLY BE DONE WHEN RECOMMENDED SEEDING DATES DO NOT ALLOW FOR PROPER GERMINATION AND ESTABLISHMENT OF GRASSES.
  6. ALL SEDIMENT CONTROL STRUCTURES ARE TO REMAIN IN PLACE AND ARE TO BE MAINTAINED IN OPERATIVE CONDITION UNTIL PERMISSION FOR THEIR REMOVAL HAS BEEN OBTAINED FROM THE HOWARD COUNTY SEDIMENT CONTROL INSPECTOR.
  7. SITE ANALYSIS:
 

TOTAL AREA OF SITE	NA	ACRES
AREA DISTURBED	0.16	ACRES
AREA TO BE ROOFED OR PAVED	NA	ACRES
AREA TO BE VEGETATIVELY STABILIZED	0.16	ACRES
TOTAL CUT	NA	CU. YDS.
TOTAL FILL	NA	CU. YDS.
OFFSITE WASTE/BORROW AREA LOCATION	NA	
  8. ANY SEDIMENT CONTROL PRACTICE WHICH IS DISTURBED BY GRADING ACTIVITY FOR PLACEMENT OF UTILITIES MUST BE REPAIRED ON THE SAME DAY OF THE DISTURBANCE.
  9. ADDITIONAL SEDIMENT CONTROLS MUST BE PROVIDED, IF DEEMED NECESSARY BY THE HOWARD COUNTY SEDIMENT CONTROL INSPECTOR.
  10. ON ALL SITES WITH DISTURBED AREAS IN EXCESS OF 2 ACRES, APPROVAL OF THE INSPECTION AGENCY SHALL BE REQUESTED UPON COMPLETION OF INSTALLATION OF PERIMETER EROSION AND SEDIMENT CONTROLS, BUT BEFORE PROCEEDING WITH ANY OTHER EARTH DISTURBANCE OR GRADING. OTHER BUILDING OR GRADING INSPECTION APPROVALS MAY NOT BE AUTHORIZED UNTIL THIS INITIAL APPROVAL BY THE INSPECTION AGENCY IS MADE.
  11. TRENCHES FOR THE CONSTRUCTION OF UTILITIES IS LIMITED TO 25' OF PIPE LENGTHS OR THAT WHICH CAN BE BACK FILLED AND STABILIZED WITHIN ONE WORKING DAY, WHICHEVER IS SHORTER.
  12. CONTRACTOR SHALL PLACE EXCAVATED MATERIALS ON UPHILL SIDE OF TRENCH AND PLACE SILT FENCE ON DOWNHILL SIDE OF TRENCH.
- NOTE: SEDIMENT CONTROL TO BE IMPLEMENTED IN ACCORDANCE WITH SECTION 219 OF THE STANDARDS AND SPECIFICATIONS (VOL.IV) OF THE HOWARD COUNTY DESIGN MANUAL AND THIS PLAN.

**TRAFFIC MAINTENANCE**

FOR TRAFFIC MAINTENANCE REQUIREMENTS SEE SPECIFICATION DOCUMENT D, PARAGRAPH 4.16.

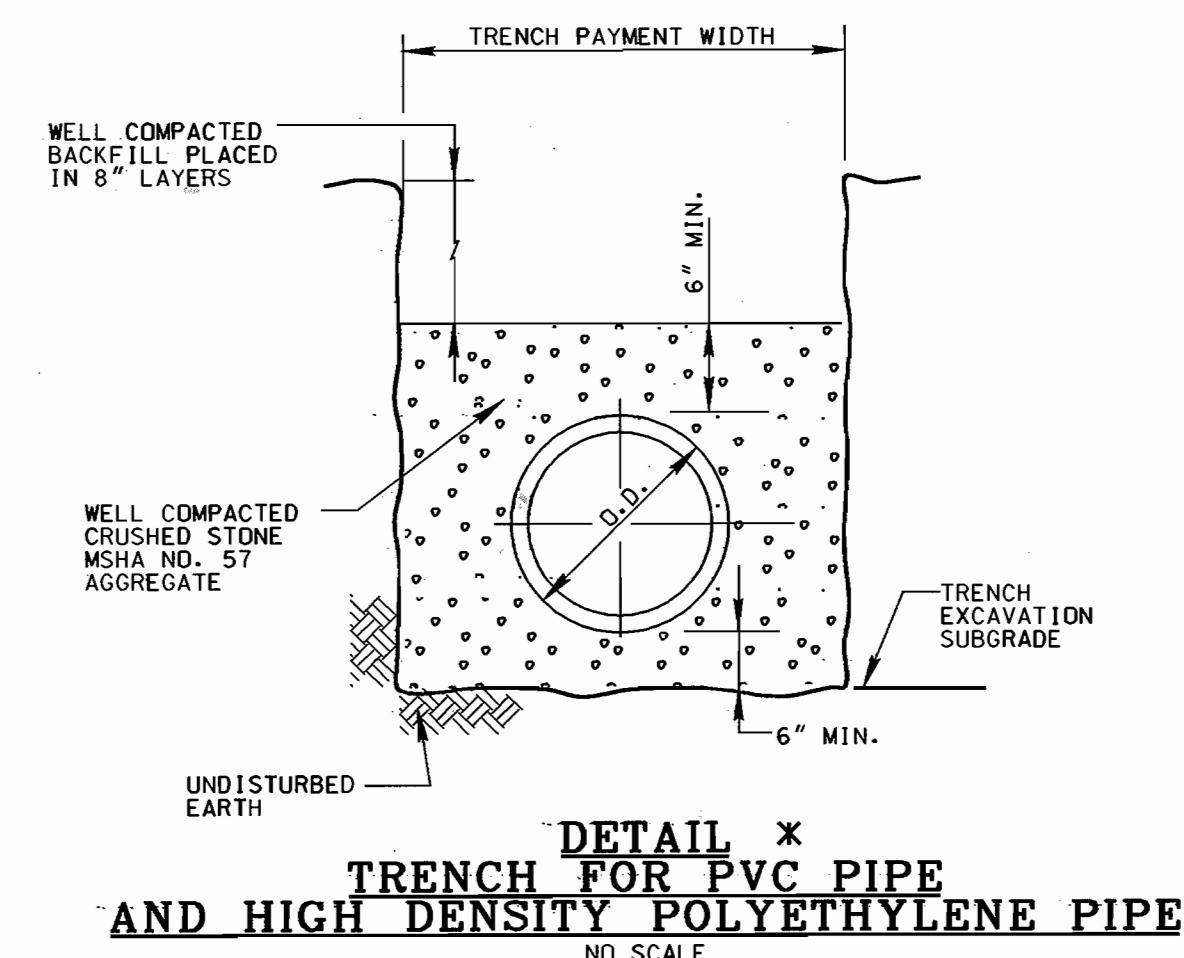

\* BASED ON HOWARD COUNTY STANDARD DETAIL G2.01

**DETAIL 23C-CURB INLET PROTECTION (COG OR COS INLETS)**

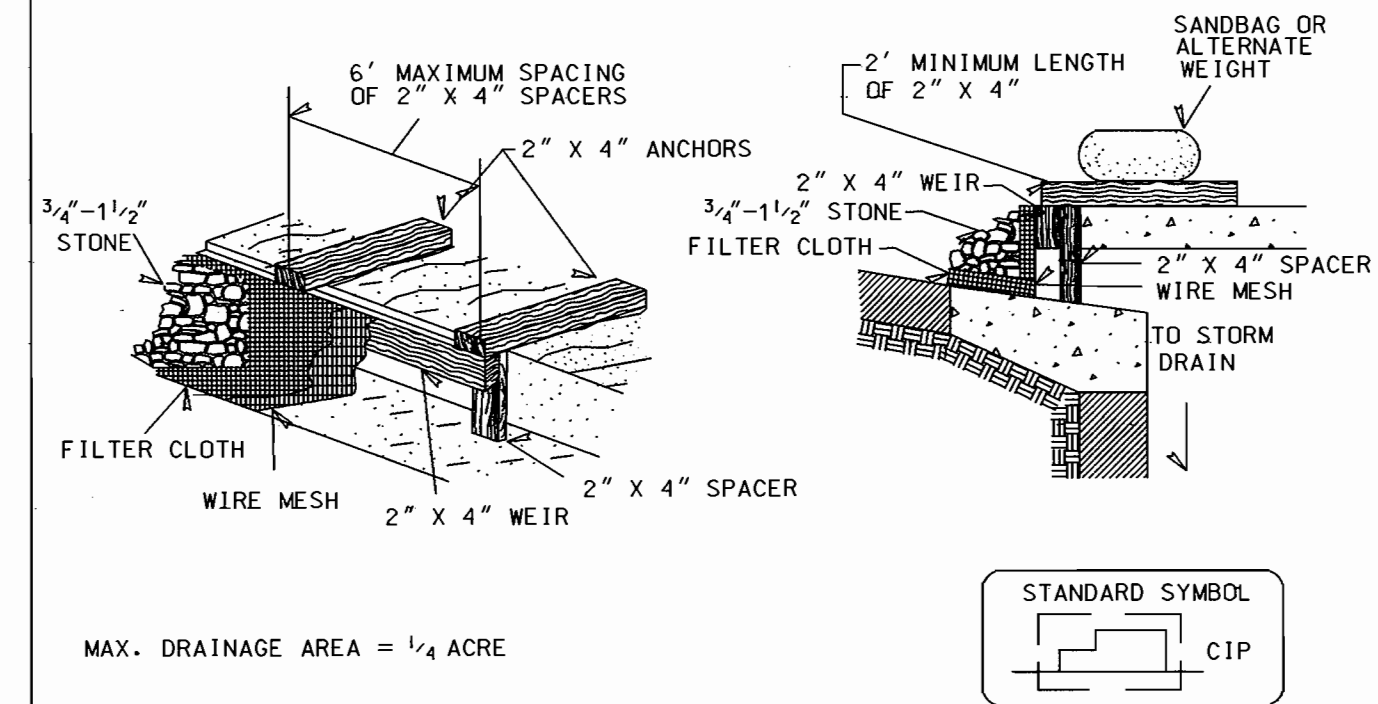

MAX. DRAINAGE AREA = 1/4 ACRE

Construction Specifications

1. Attach a continuous piece of wire mesh (30" minimum width by throat length plus 4") to the 2" x 4" weir (measuring throat length plus 2") as shown on the standard drawing.
2. Place a continuous piece of Geotextile Class E the same dimensions as the wire mesh over the wire mesh and securely attach it to the 2" x 4" weir.
3. Securely nail the 2" x 4" weir to a 9" long vertical spacer to be located between the weir and the inlet face (max. 4' apart).
4. Place the assembly against the inlet throat and nail (minimum 2' lengths of 2" x 4" to the top of the weir at spacer locations). These 2" x 4" anchors shall extend across the inlet top and be held in place by sandbags or alternate weight.
5. The assembly shall be placed so that the end spacers are a minimum 1' beyond both ends of the throat opening.
6. Form the 1/2" x 1/2" wire mesh and the geotextile fabric to the concrete gutter and against the face of the curb on both sides of the inlet. Place clean 3/4" x 1 1/2" stone over the wire mesh and geotextile in such a manner to prevent water from entering the inlet under or around the geotextile.
7. This type of protection must be inspected frequently and the filter cloth and stone replaced when clogged with sediment.
8. Assure that storm flow does not bypass the inlet by installing a temporary earth or asphalt dike to direct the flow to the inlet.

U.S. DEPARTMENT OF AGRICULTURE SOIL CONSERVATION SERVICE	PAGE E - 16 - 5B	MARYLAND DEPARTMENT OF ENVIRONMENT WATER MANAGEMENT ADMINISTRATION
---	---------------------	---

DEPARTMENT OF PUBLIC WORKS  
HOWARD COUNTY, MARYLAND

Director of Public Works: *[Signature]* 5/16/01  
 Chief, Bureau of Engineering: *[Signature]* 4/24/01  
 Chief, Bureau of Utilities: *[Signature]* 5-1-01  
 Chief, Utility Design Division: *[Signature]* 4-24-01

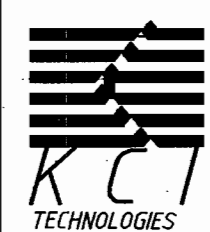

ENGINEERS AND PLANNERS  
10 NORTH PARK DRIVE  
HUNT VALLEY, MD. 21030-1888  
(410) 316-7800



DES: CSC					
DRN:					
CHK: TW					
DATE: MARCH 01	KCI	1	AS-BUILT DATA ADDED TO PLAN		
BY:	NO.		REVISION		

**DETAILS AND NOTES**

600' SCALE TAX MAP NO. 17. BLOCK NO. 12

OLD FREDERICK ROAD  
SEWER EXTENSION  
CAPITAL PROJECT No. S-6698  
CONTRACT No. 10-3938  
ELECTION DISTRICT NO. 2 HOWARD COUNTY, MARYLAND

SCALE AS SHOWN  
SHEET 3 OF 3