

WATER AND SEWER MAIN EXTENSIONS CONTRACT NO. 24-3936-D NORTH LAUREL PARK, BLOCK "J", LOTS 32 - 34 6 th. ELECTION DISTRICT HOWARD COUNTY, MARYLAND

BENCH MARK DATA

HOWARD COUNTY MON. # 1741003
CONC. MON. ON WEST SIDE OF
RTE. 216 AND 0.2' BELOW SURFACE.
ELEV. = 198.395

HOWARD COUNTY MON. # 1741002-R
CONC. MON. ON TOP OF BANK
EAST OF EAST EDGE MAC OF
RTE. 216 FLUSH WITH SURFACE.
ELEV. = 197.368

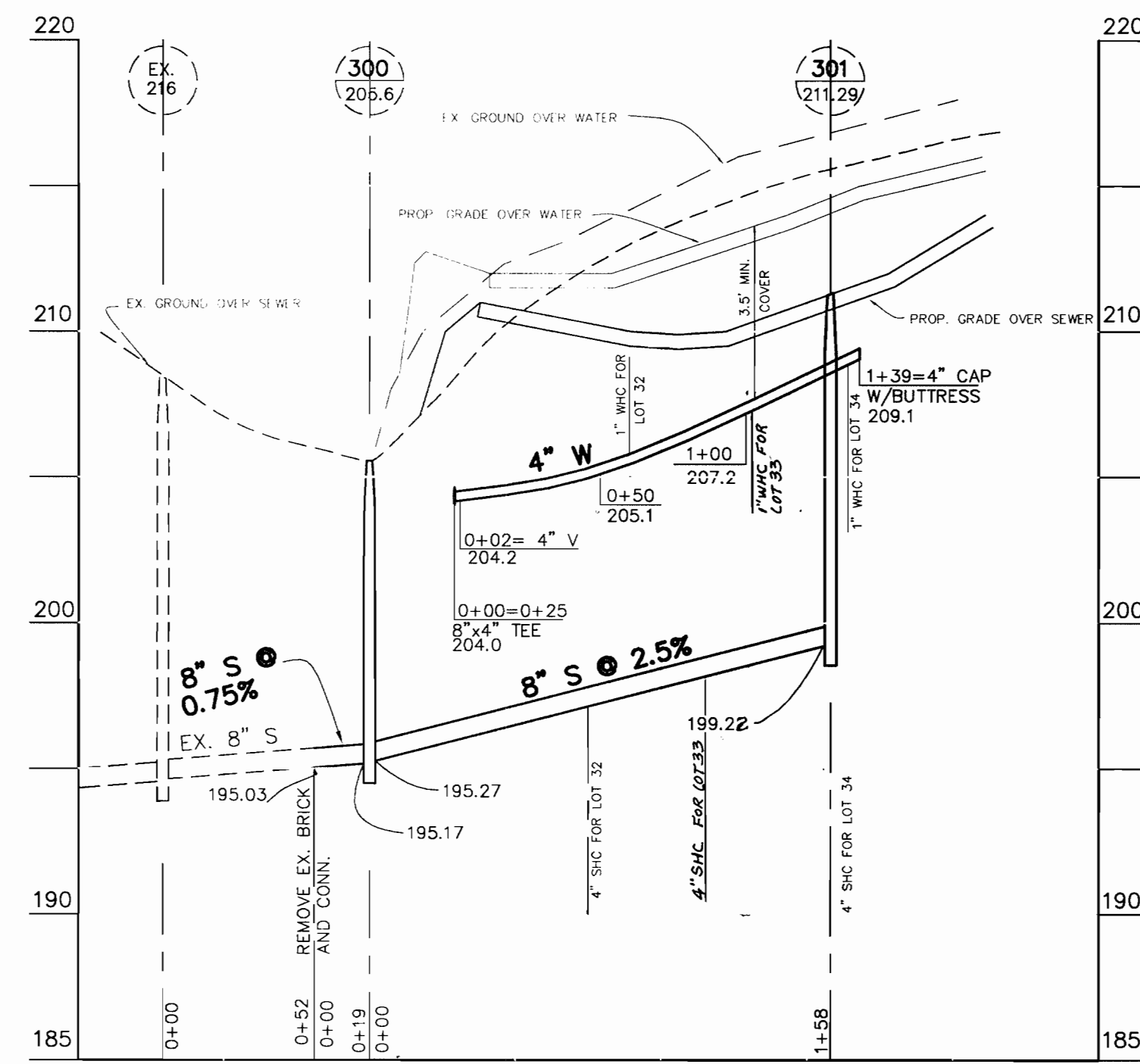

WATER & SEWER PROFILE FOR LOTS 32-34

SCALE: H:1" = 5'
V: 1" = 50'

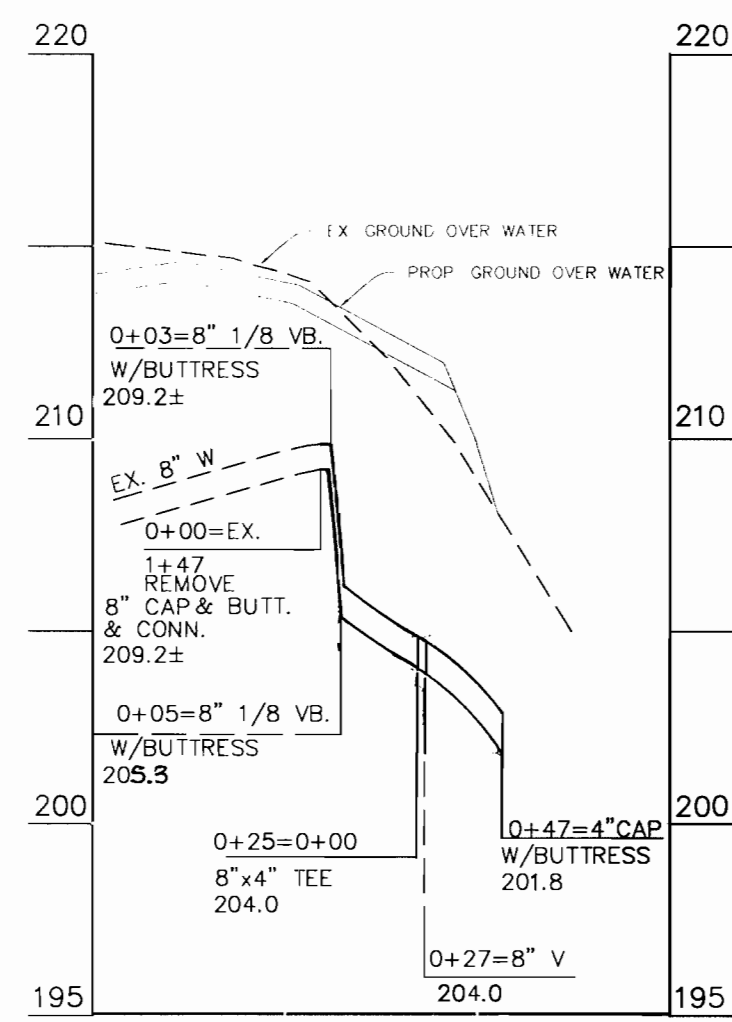

WATER MAIN PROFILE

SCALE: H:1" = 50'
V: 1" = 5'

SEDIMENT CONTROL NOTES

- A MINIMUM OF 24 HOURS NOTICE MUST BE GIVEN TO THE HOWARD COUNTY DEPARTMENT OF INSPECTION, LICENSES AND PERMITS, SEDIMENT CONTROL DIVISION PRIOR TO THE START OF ANY CONSTRUCTION. (31-1950).
- ALL VEGETATIVE AND STRUCTURAL PRACTICES ARE TO BE INSTALLED ACCORDING TO THE PROVISIONS OF THIS PLAN AND ARE TO BE IN CONFORMANCE WITH THE MOST CURRENT "MARYLAND STANDARDS AND SPECIFICATIONS FOR SOIL EROSION AND SEDIMENT CONTROL, REVISIONS THERE TO.
- FOLLOWING INITIAL SOIL DISTURBANCE OR REDISTURBANCE, PERMANENT OR TEMPORARY STABILIZATION SHALL BE COMPLETED WITHIN: A) 7 CALENDAR DAYS FOR ALL PERIMETER SEDIMENT CONTROL STRUCTURES, DICES, PERIMETER SLOPES AND ALL SLOPES GREATER THAN 3:1; B) 14 DAYS TO ALL OTHER DISTURBED OR GRADED AREAS ON THE PROJECT SITE.
- ALL SEDIMENT TRAPS/BASINS SHOWN MUST BE FENCED AND WARNING SIGNS POSTED AROUND THEIR PERIMETER IN ACCORDANCE WITH VOL. 1, CHAPTER 12, OF THE HOWARD COUNTY DESIGN MANUAL, STORM DRAINAGE.
- ALL DISTURBED AREAS MUST BE STABILIZED WITHIN THE TIME PERIOD SPECIFIED ABOVE IN ACCORDANCE WITH THE 1994 MARYLAND STANDARDS AND SPECIFICATIONS FOR SOIL EROSION AND SEDIMENT CONTROL FOR PERMANENT SEEDINGS (SEC. 51) AND 550 (SEC. 54), TEMPORARY SEEDING (SEC. 50) AND MULCHING (SEC. 52). TEMPORARY STABILIZATION WITH MULCH ALONE CAN ONLY BE DONE WHEN RECOMMENDED SEEDING DATES DO NOT ALLOW FOR PROPER GERMINATION AND ESTABLISHMENT OF GRASSES.
- ALL SEDIMENT CONTROL STRUCTURES ARE TO REMAIN IN PLACE AND ARE TO BE MAINTAINED IN OPERATIVE CONDITION UNTIL PERMISSION FOR THEIR REMOVAL HAS BEEN OBTAINED FROM THE HOWARD COUNTY SEDIMENT CONTROL INSPECTOR.
- SITE ANALYSIS:
TOTAL AREA OF SITE (THIS SUBMISSION) .13 ACRES
AREA DISTURBED .13 ACRES
AREA TO BE ROOFED OR PAVED 0 ACRES
AREA TO BE VEGETATIVELY STABILIZED .13 ACRES
TOTAL CUT 0 CY
TOTAL FILL 0 CY
OFFSITE WASTE/BORROW AREA LOCATION N/A

PERMANENT SEEDBED PREPARATIONS

- SEEDBED PREPARATION: LOOSEN UPPER THREE INCHES OF SOIL BY RAKING, DISING OR OTHER ACCEPTABLE MEANS BEFORE SEEDING, IF NOT PREVIOUSLY LOOSENED.
- SOIL AMENDMENTS: IN LIEU OF SOIL TEST RECOMMENDATIONS, USE ONE OF THE FOLLOWING SCHEDULES:
- PREFERRED - APPLY 2 TONS PER ACRE DOLOMITIC LIMESTONE (92 LBS/1000 SQ FT) AND 400 LBS PER ACRE 10-10-10 FERTILIZER (14 LBS/1000 SQ FT) BEFORE SEEDING. HARROW OR DISC INTO UPPER THREE INCHES OF SOIL. AT TIME OF SEEDING, APPLY 400 LBS PER ACRE 30-0-0-0 UREAFORM FERTILIZER (9 LBS/1000 SQ FT).
 - ACCEPTABLE - APPLY 2 TONS PER ACRE DOLOMITIC LIMESTONE (92 LBS/1000 SQ FT) AND 400 LBS PER ACRE 10-10-10 FERTILIZER (23 LBS/1000 SQ FT) BEFORE SEEDING. HARROW OR DISC INTO UPPER THREE INCHES OF SOIL.
- SEEDING: FOR THE PERIODS MARCH 1 THROUGH APRIL 30 AND AUGUST 1 THROUGH OCTOBER 15, SEED WITH 80 LBS PER ACRE (14 LBS/1000 SQ FT) OF KENTUCKY 31 TALL FESCUE PER ACRE AND 2 LBS PER ACRE (.05 LBS/1000 SQ FT) OF WEEPING LOVEGRASS. DURING THE PERIOD OF OCTOBER 16 THROUGH FEBRUARY 28, PROTECT SITE BY: OPTION (1) 2 TONS PER ACRE OF WELLS ANCHORED STRAW MULCH AND SEED AS SOON AS POSSIBLE IN THE SPRING. OPTION (2) USE SOD. OPTION (3) SEED WITH 60 LBS PER ACRE OF KENTUCKY 31 TALL FESCUE AND MULCH WITH 2 TONS PER ACRE OF WELLS ANCHORED STRAW.
- MULCHING: APPLY 1-1/2 TO 2 TONS PER ACRE (70 TO 90 LBS/1000 SQ FT) OF UNWITTED SMALL GRASS STRAW IMMEDIATELY AFTER SEEDING. ANCHOR MULCH IMMEDIATELY AFTER APPLICATION USING MULCH ANCHORING TOOL OR 216 GALLONS PER ACRE (5 GAL/1000 SQ FT) OF EMULSIFIED ASPHALT ON FLAT AREAS. ON SLOPES 8 FEET OR HIGHER, USE 348 GALLONS PER ACRE (8 GAL/1000 SQ FT) FOR ANCHORING.
- MAINTENANCE: INSPECT ALL SEEDING AREAS AND MAKE NEEDED REPAIRS, REPLACEMENTS AND RESEEDINGS.

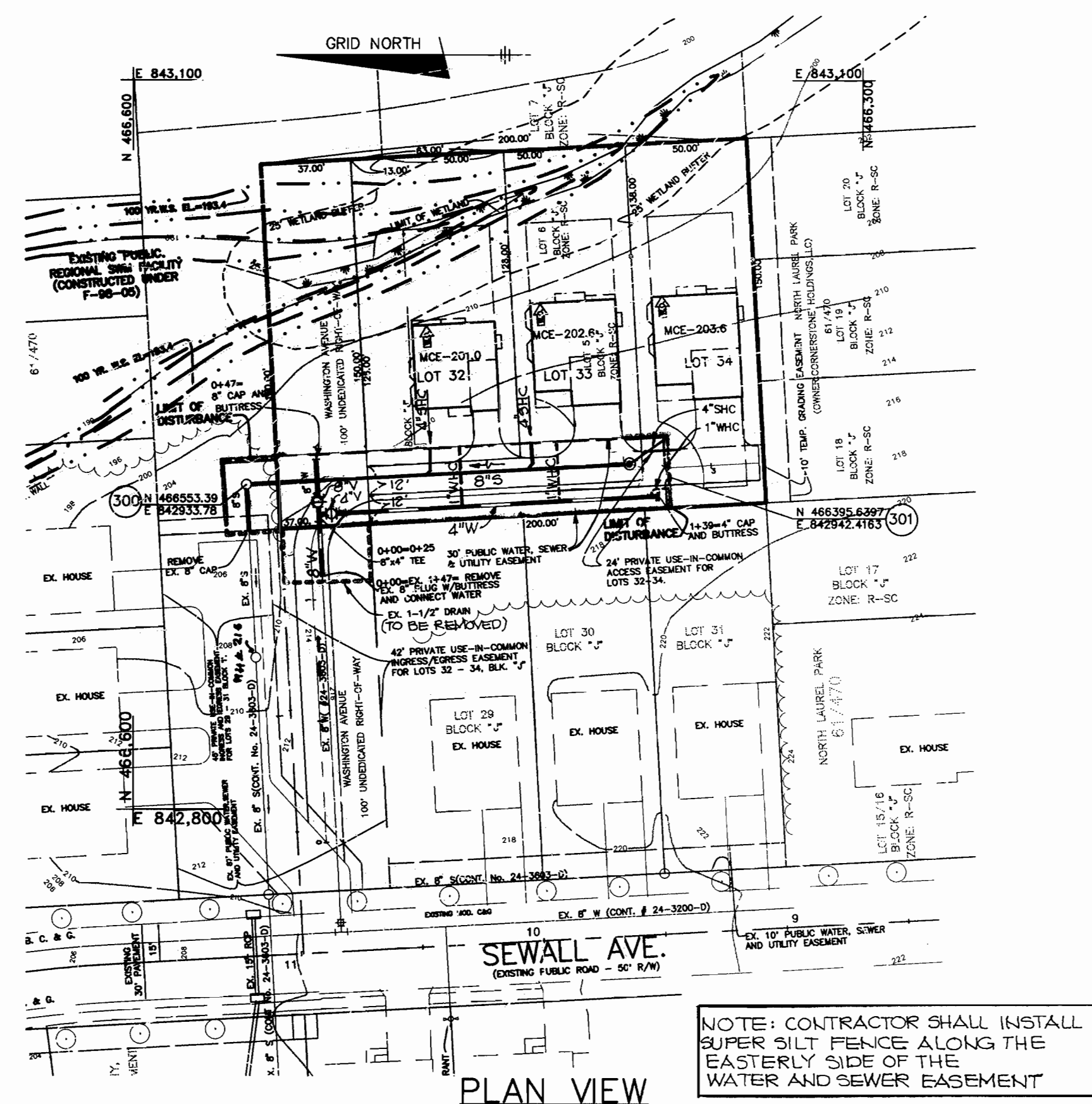

PLAN VIEW

SCALE: 1" = 50'

MINIMUM SEWER SERVICE

LOT NUMBER	BLOCK NUMBER	EL. SHC AT PUE	MINIMUM CELLAR EL.
32	J	197.51	201.00
33	J	198.89	202.6
34	J	199.87	203.6

QUANTITIES

ITEM	QUANTITIES ESTIMATED	AS-BUILT	
		QUANTITIES	MANUFACTURER/SUPPLIER
4" WATER	47 L.F.		
8" WATER	139 L.F.		
8"x4" TEE	1 EA.		
8" VALVES	1 EA.		
1" MHC	66 L.F.		
8" SEWER (PVC)	177 L.F.		
MANHOLES	2 EA.		
4" SHC	40 L.F.		

NAME OF UTILITY CONTRACTOR:
SURVEY AND DRAFTING AS-BUILT DATE:

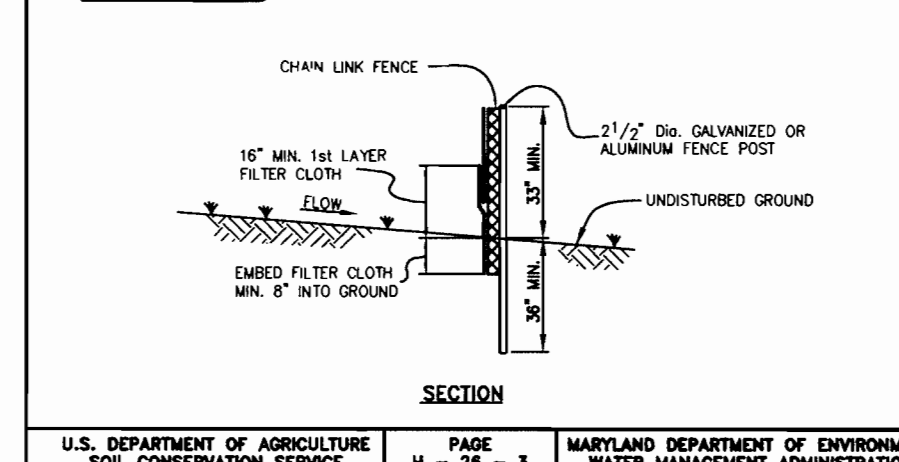
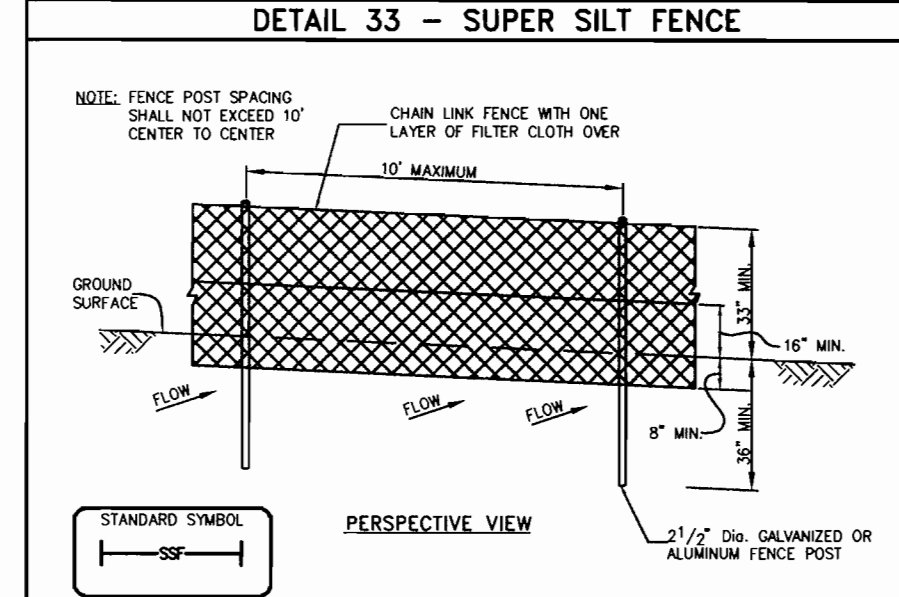

SUPER SILT FENCE DESIGN CRITERIA

Slope	Slope Steepness	Slope Length (maximum)	SH Fence Length (maximum)
0 - 10%	0 - 10:1	Unlimited	Unlimited
10 - 20%	10:1 - 5:1	200 feet	1,500 feet
20 - 33%	5:1 - 3:1	100 feet	1,000 feet
33 - 50%	3:1 - 2:1	100 feet	500 feet
50% +	2:1 +	50 feet	250 feet

LEGEND

EXIST. WATER MAIN	=====
EXIST. SEWER MAIN	-----
EXIST. SEWER MANHOLE	o
PROP. WATER MAIN	=====
PROP. SEWER MAIN	-----
PROP. STORM DRAIN	-----
PROP. SEWER MANHOLE	o
PROP. TERMINAL MANHOLE	o
PROP. SEWER HOUSE CONNECTION	-----
PROP. WATER HOUSE CONNECTION (DOUBLE - 1 1/2")	-----
PROP. WATER HOUSE CONNECTION (SINGLE - 1")	-----
PROP. FIRE HYDRANT	-----
PROP. VALVE	-----
PROP. PLUG & BUTTRESS	-----
SUPER SILT FENCE	SSF

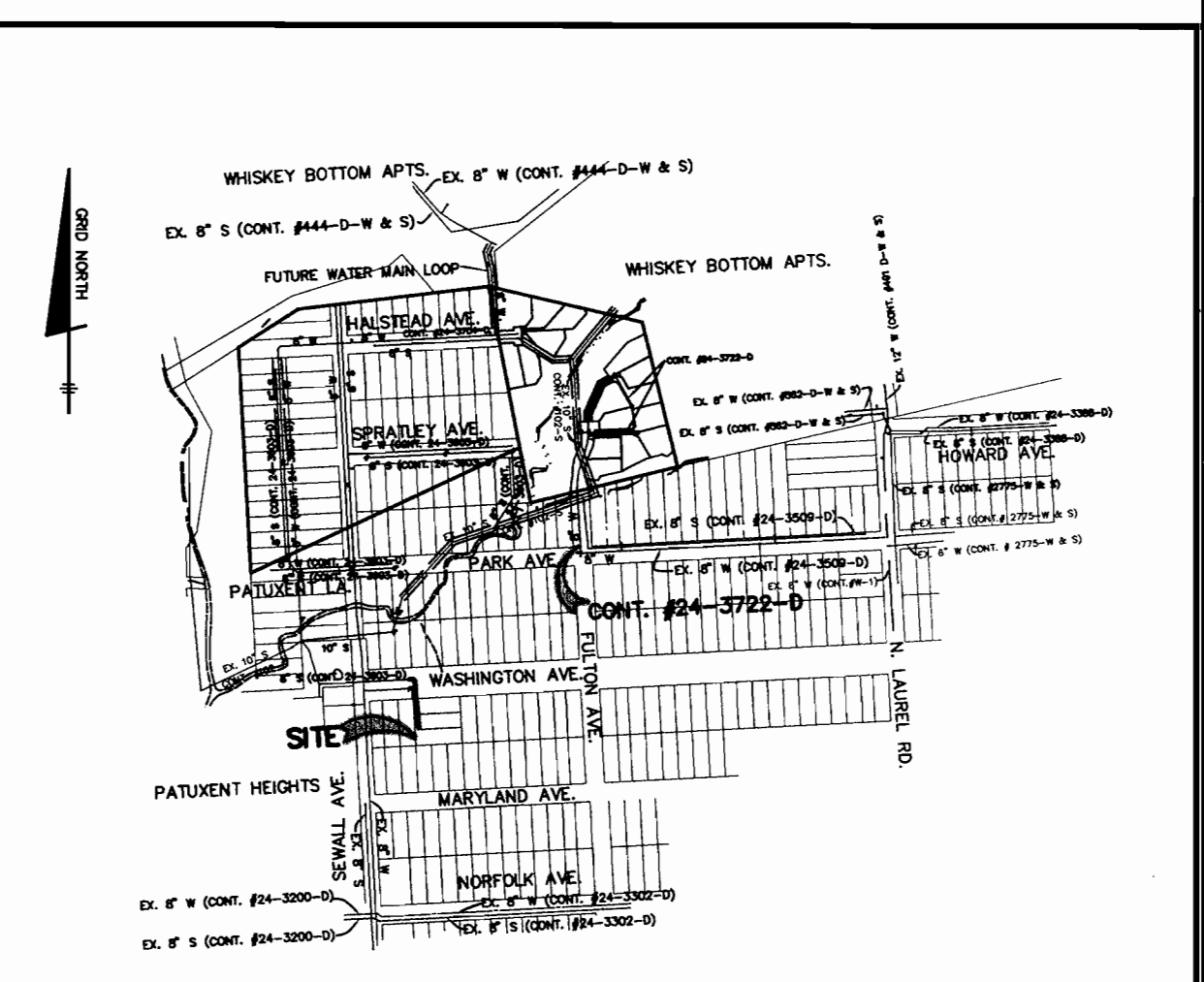

LOCATION MAP

SCALE: 1" = 600'

WATER AND SEWER COUNTY CODE	TYPE OF BUILDING
WATER CODE: 005	SINGLE FAMILY DETACHED
SEWER CODE: 7141500	NUMBER OF LOTS: 3
TEST GRADIENT: 550	NUMBER OF SHCS: 3
	NUMBER OF WHO'S: 3
	DRAINAGE AREA: PATUXENT
	TREATMENT PLANT: LITTLE PATUXENT

GENERAL NOTES

- APPROXIMATE LOCATION OF EXISTING MAINS ARE SHOWN. THE CONTRACTOR SHALL TAKE ALL NECESSARY PRECAUTIONS TO PROTECT EXISTING MAINS AND SERVICES AND MAINTAIN UNINTERRUPTED SUPPLY. ANY DAMAGE INCURRED SHALL BE REPAIRED IMMEDIATELY TO THE SATISFACTION OF THE ENGINEER AT THE CONTRACTOR'S EXPENSE.
- ALL HORIZONTAL CONTROLS ARE BASED ON MARYLAND STATE COORDINATES (NAD 83).
- ALL VERTICAL CONTROLS ARE BASED ON U.S.G.S. DATA.
- ALL PIPE ELEVATIONS SHOWN ARE INVERT ELEVATIONS.
- CLEAR ALL UTILITIES BY A MINIMUM OF 6". CLEAR ALL POLES BY 2'-0" MINIMUM CLEARANCE AS REQUIRED. THE OWNER HAS CONTACTED THE UTILITY COMPANIES AND HAS MADE ARRANGEMENTS FOR BRACING OF POLES AS SHOWN ON THE DRAWINGS. IN THE EVENT THE CONTRACTOR'S WORK REQUIRES THE BRACING OF ADDITIONAL POLES, ANY COST INCURRED BY THE OWNER FOR THE BRACING OF ADDITIONAL POLES OR DAMAGES SHALL BE DEDUCTED FROM MONEY OWED THE CONTRACTOR. THE CONTRACTOR SHALL COORDINATE WITH THE UTILITY COMPANIES TO SCHEDULE THE BRACING OF THE POLES.
- FOR DETAILS NOT SHOWN ON THE DRAWINGS, AND FOR MATERIALS AND CONSTRUCTION METHODS, USE HOWARD COUNTY DESIGN MANUAL VOLUME IV, STANDARD SPECIFICATIONS AND DETAIL FOR CONSTRUCTION. THE CONTRACTOR SHALL HAVE A COPY OF VOLUME IV ON THE JOB.
- WHERE TEST PITS HAVE BEEN MADE ON EXISTING UTILITIES, THEY ARE NOTED BY THE SYMBOL (S) AT THE LOCATION OF THE TEST PIT. A NOTE OR NOTES CONTAINING THE RESULTS OF THE TEST PIT OR PITS IS INCLUDED ON THE DRAWINGS. EXISTING UTILITIES IN THE VICINITY OF THE PROPOSED WORK FOR WHICH TEST PITS HAVE NOT BEEN DUG SHALL BE LOCATED BY THE CONTRACTOR TWO WEEKS IN ADVANCE OF CONSTRUCTION OPERATIONS AT HIS OWN EXPENSE.
- CONTRACTOR SHALL NOTIFY THE FOLLOWING UTILITY COMPANIES OR AGENCIES AT LEAST FIVE WORKING DAYS BEFORE STARTING WORK SHOWN ON THESE PLANS:
STATE HIGHWAY ADMINISTRATION 410-531-5533
BALTIMORE GAS & ELECTRIC CO. 410-850-4620
CONTRACTOR SERVICES 410-257-7777
BALTIMORE GAS & ELECTRIC CO. 410-795-1390
UNDERGROUND DAMAGE CONTROL 410-787-9068
MISS UTILITY 410-257-7777
COLONIAL PIPELINE CO. 410-795-1390
BUREAU OF UTILITIES, HOWARD CO. DEPT. OF PUBLIC WORKS, ... 410-313-4900
- TREES AND SHRUBS ARE TO BE PROTECTED FROM DAMAGE TO MAXIMUM EXTENT. TREES AND SHRUBS LOCATED WITHIN THE CONSTRUCTION STRIP ARE NOT TO BE REMOVED OR DAMAGED BY THE CONTRACTOR. CONTRACTOR SHALL REMOVE TREES, STUMPS AND ROOTS ALONG LINE OF EXCAVATION. PAYMENT FOR SUCH REMOVAL SHALL BE INCLUDED IN THE UNIT PRICE BID FOR CONSTRUCTION OF THE MAIN.
- PLACE REGULATION "MEN WORKING" AND WARNING SIGNS AS REQUIRED TO COMPLY WITH MARYLAND STATE HIGHWAY ADMINISTRATION MANUAL OF TRAFFIC CONTROL FOR HIGHWAY MAINTENANCE OPERATIONS.
- ALL WATER MAINS TO BE D.I.P. UNLESS OTHERWISE NOTED.
- TOP OF ALL WATER MAINS TO HAVE A MINIMUM OF 3'-6" TO 4' COVER UNLESS OTHERWISE NOTED.
- VALVES ADJACENT TO TEES SHALL BE STRAPPED TO TEES.
- THE CONTRACTOR SHALL NOTIFY THE BUREAU OF HIGHWAYS, HOWARD COUNTY, AT (410) 313-2450 AT LEAST FIVE WORKING DAYS BEFORE ANY OPEN CUT OF ANY COUNTY ROAD OR BORING/JACKING OPERATION IN COUNTY ROADS FOR LAYING WATER/SEWER MAINS OR HOUSE CONNECTIONS. THE APPROVAL OF THESE DRAWINGS WILL CONSTITUTE COMPLIANCE WITH DPW REQUIREMENTS PER SECTION 18.114(a) OF THE HOWARD COUNTY CODE.

PART 2 - WATER

- ALL WATER MAINS TO BE D.I.P. CLASS 52 UNLESS OTHERWISE NOTED.
- TOPS OF ALL WATER MAINS TO HAVE A MINIMUM OF 3'-1/2' TO 4' COVER UNLESS OTHERWISE NOTED.
- VALVES ADJACENT TO TEES SHALL BE STRAPPED TO TEES.
- ALL FITTINGS SHALL BE BUTTRESSED OR ANCHORED WITH CONCRETE IN ACCORDANCE WITH THE STANDARD DETAILS UNLESS OTHERWISE PROVIDED FOR ON THE DRAWINGS.
- FIRE HYDRANTS SHALL BE SET TO THE BURY LINE ELEVATIONS SHOWN ON THE DRAWINGS. ALL FIRE HYDRANTS SHALL BE RESTRAINED AND BUTTRESSED WITH CONCRETE IN ACCORDANCE WITH STANDARD DETAILS. SOIL AROUND THE FIRE HYDRANT SHALL BE COMPACTED IN ACCORDANCE WITH SECTION 1000 AND 1005 OF THE STANDARD SPECIFICATIONS. THE CONTRACTOR SHALL NOT OPERATE ANY WATER MAIN VALVES ON THE EXISTING WATER SYSTEM.
- ALL WATER HOUSE CONNECTIONS SHALL BE FOR INSIDE METER SETTING UNLESS OTHERWISE NOTED ON PLANS OR IN SPECIFICATIONS.

PART 3 - SEWER

- ALL SEWER MAINS SHALL BE DIP. AND P.V.C. UNLESS OTHERWISE NOTED.
- ALL MANHOLES SHALL BE 4' - 0" INSIDE DIAMETER UNLESS OTHERWISE NOTED.
- FORCE MAINS SHALL BE D.I.P. ONLY.
- MANHOLES SHOWN WITH 12" AND 16" WALLS ARE FOR BRICK MANHOLES ONLY.
- MANHOLES DESIGNATED W.T. IN PLAN AND PROFILE SHALL HAVE WATER-TIGHT FRAME AND COVERS. STANDARD DETAIL 65-52, WHERE WATER-TIGHT MANHOLE FRAME AND COVER IS USED, SET TOP OF FRAME 1" - 6" ABOVE FINISHED GRADE UNLESS OTHERWISE NOTED ON THE DRAWINGS.
- HOUSE(S) WITH THE SYMBOL "C.N.S." INDICATES THAT CELLAR CANNOT BE SERVED.

BY THE DEVELOPER:
B. D. By 2/8/01
DEVELOPER DATE

BY THE ENGINEER:
Donald Mason 2/8/01
ENGINEER - DONALD A. MASON, P.E. # 21443 DATE

BY THE ENGINEER:
Jim Myers 3/6/01
FEDERAL RESOURCES CONSERVATION SERVICE DATE

REVIEWED FOR HOWARD SOIL CONSERVATION DISTRICT AND MEETS TECHNICAL REQUIREMENTS.
John Robertson 3/6/01
HOWARD SOIL CONSERVATION DISTRICT DATE

OWNER/DEVELOPER
CORNERSTONE HOLDINGS, L.L.C.
9691 NORFOLK AVENUE
LAUREL, MARYLAND 20723
410-792-2565

DEPARTMENT OF PUBLIC WORKS
HOWARD COUNTY, MARYLAND
Ruth Bunnin 3-23-01
CHIEF, BUREAU OF UTILITIES DATE

DEPARTMENT OF PLANNING & ZONING
HOWARD COUNTY, MARYLAND
John Robertson 5/2/01
CHIEF, DEVELOPMENT ENGINEERING DIVISION DATE

BENCHMARK
ENGINEERS • LAND SURVEYORS • PLANNERS
ENGINEERING, INC.
8480 BALTIMORE NATIONAL PIKE A SUITE 418
ELLCOTT CITY, MARYLAND 21043
PHONE: 410-465-6105 FAX: 410-465-6644

DES: YSL			
DRN: YSL			
CHK: DAM			
DATE: 10/2000			
BY NO.		REVISIONS	DATE

WATER & SEWER EXTENSION
PLAN & TITLE SHEET
600 SCALE MAP NO. 50
BLOCK "J"

NORTH LAUREL PARK
LOTS 32 TO 34, BLOCK "J"
HOWARD COUNTY ELECTION DISTRICT NO. 6
CONTRACT NO. 24-3936-D
SCALE AS SHOWN
SHEET 1 OF 1

WATER AND SEWER MAIN EXTENSIONS

CONTRACT NO. 24-3936-D

NORTH LAUREL PARK, BLOCK "J", LOTS 32 - 34

6 th. ELECTION DISTRICT
HOWARD COUNTY, MARYLAND

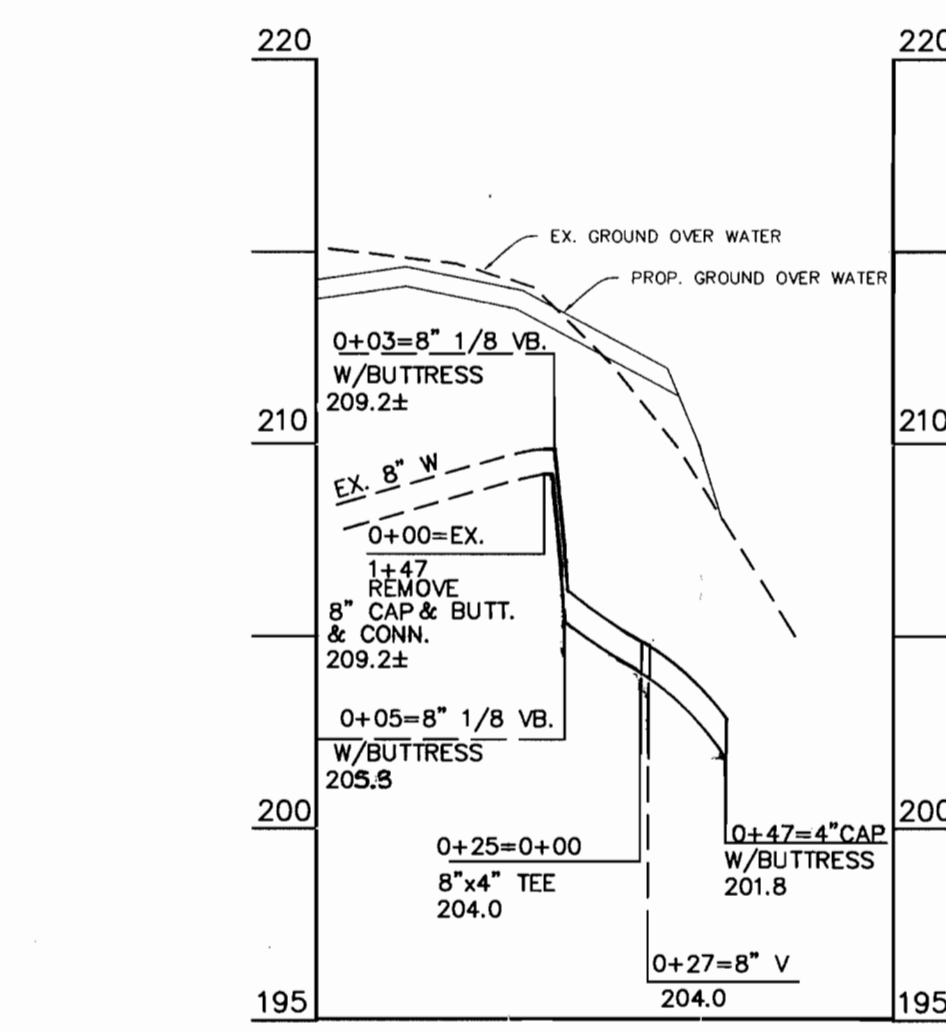
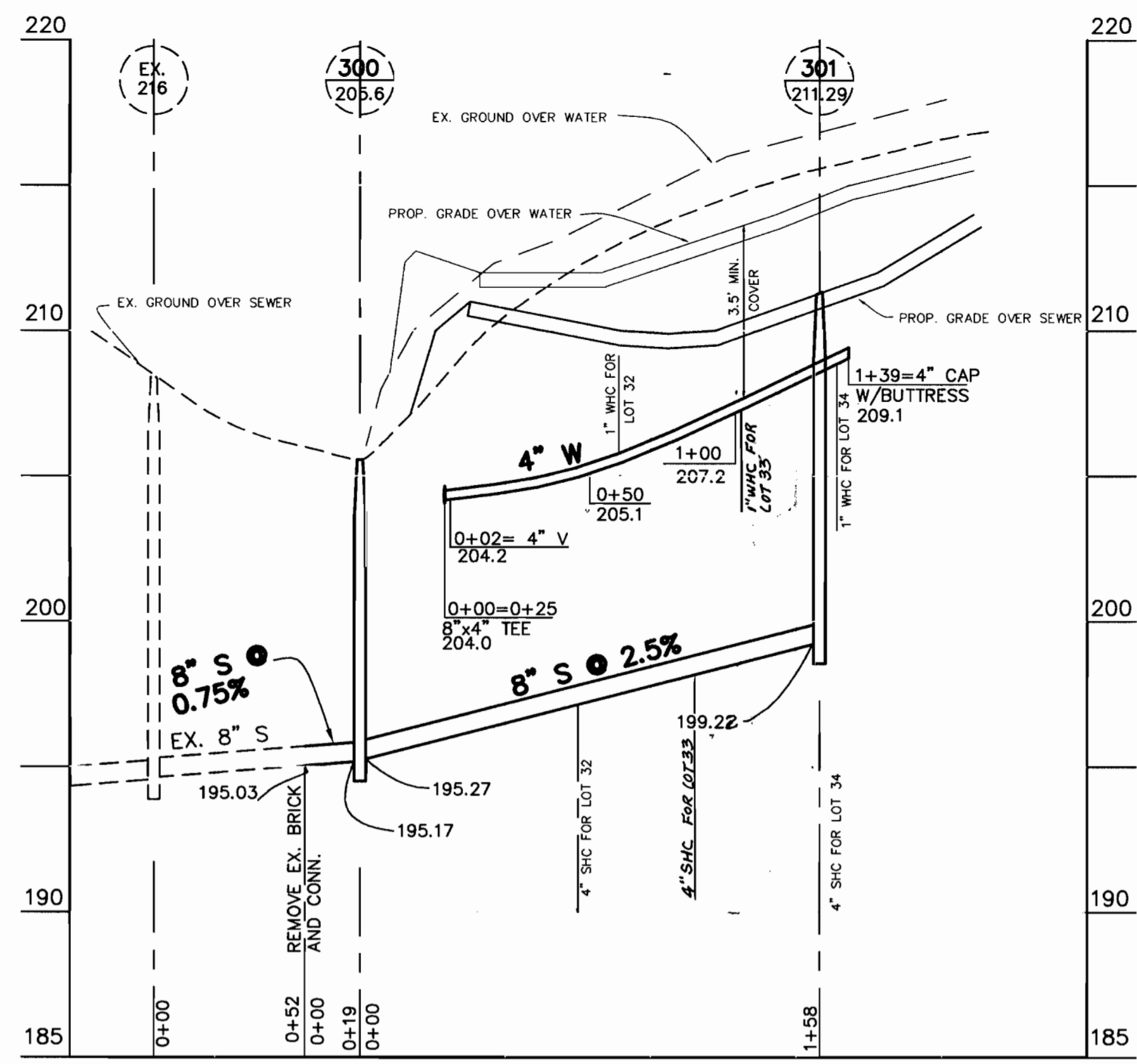

- #### SEDIMENT CONTROL NOTES
- A MINIMUM OF 24 HOURS NOTICE MUST BE GIVEN TO THE HOWARD COUNTY DEPARTMENT OF INSPECTION, LICENSES AND PERMITS, SEDIMENT CONTROL DIVISION PRIOR TO THE START OF ANY CONSTRUCTION (315-1000).
 - ALL VEGETATIVE AND STRUCTURAL PRACTICES ARE TO BE INSTALLED ACCORDING TO THE PROVISIONS OF THIS PLAN AND ARE TO BE IN CONFORMANCE WITH THE MOST CURRENT MARYLAND STANDARDS AND SPECIFICATIONS FOR SOIL EROSION AND SEDIMENT CONTROL, REVISIONS THEREO.
 - FOLLOWING INITIAL SOIL DISTURBANCE OR REDISTURBANCE, PERMANENT OR TEMPORARY STABILIZATION SHALL BE COMPLETED WITHIN A 7 CALENDAR DAYS FOR ALL PERIMETER SEDIMENT CONTROL STRUCTURES, DIKES, PERIMETER SLOPES AND ALL SLOPES GREATER THAN 3:1. BY 14 DAYS AS TO ALL OTHER DISTURBED OR GRADED AREAS ON THE PROJECT SITE.
 - ALL SEDIMENT TRAPS/BASINS SHOWN MUST BE FENCED AND WARNING SIGNS POSTED AROUND THEIR PERIMETER IN ACCORDANCE WITH VOL. 1, CHAPTER 12, OF THE HOWARD COUNTY DESIGN MANUAL, STORM DRAINAGE.
 - ALL DISTURBED AREAS MUST BE STABILIZED WITHIN THE TIME PERIOD SPECIFIED ABOVE IN ACCORDANCE WITH THE 1994 MARYLAND STANDARDS AND SPECIFICATIONS FOR SOIL EROSION AND SEDIMENT CONTROL FOR PERMANENT SEEDINGS (SEC. 81) SOO (SEC. 54), TEMPORARY SEEDING (SEC. 50) AND MULCHING (SEC. 52). TEMPORARY STABILIZATION WITH MULCH ALONE CAN ONLY BE DONE WHEN RECOMMENDED SEEDING DATES DO NOT ALLOW FOR PROPER GERMINATION AND ESTABLISHMENT OF GRASSES.
 - ALL SEDIMENT CONTROL STRUCTURES ARE TO REMAIN IN PLACE AND ARE TO BE MAINTAINED IN OPERATIVE CONDITION UNTIL PERMISSION FOR THEIR REMOVAL HAS BEEN OBTAINED FROM THE HOWARD COUNTY SEDIMENT CONTROL INSPECTOR.
 - OFF-SITE WASTE/BORROW AREA LOCATION**
*IT IS THE RESPONSIBILITY OF THE CONTRACTOR TO IDENTIFY THE SPILL/BORROW AREA AND OBTAIN APPROVAL FROM THE SEDIMENT CONTROL INSPECTOR OF THE SITE AND ITS GRADING PERMIT NUMBER AT THE TIME OF CONSTRUCTION.
 - ANY SEDIMENT CONTROL PRACTICE WHICH IS DISTURBED BY GRADING ACTIVITY FOR PLACEMENT OF UTILITIES MUST BE REPAIRED ON THE SAME DAY OF DISTURBANCE.
 - ADDITIONAL SEDIMENT CONTROL MUST BE PROVIDED, IF DEEMED NECESSARY BY THE HOWARD COUNTY SEDIMENT CONTROL INSPECTOR.
 - ON ALL SITES WITH DISTURBED AREAS IN EXCESS OF 2 ACRES, APPROVAL OF THE INSPECTION AGENCY SHALL BE REQUESTED UPON COMPLETION OF INSTALLATION OF PERIMETER DRAINAGE SEDIMENT CONTROL STRUCTURES, BEFORE PROCEEDING WITH ANY OTHER EARTH DISTURBANCE OR GRADING. OTHER BUILDING OR GRADING INSPECTION APPROVALS WILL NOT BE AUTHORIZED UNTIL THIS LIMITED APPROVAL BY THE INSPECTION AGENCY IS MADE.
 - TRENCHES FOR THE CONSTRUCTION OF UTILITIES IS LIMITED TO THREE PIPE LENGTHS OR THAT WHICH CAN BE BACK FILLED AND STABILIZED WITHIN ONE WORKING DAY, WHICHEVER IS SHORTER.

- #### PERMANENT SEEDBED PREPARATIONS
- SEEDBED PREPARATION: LOOSEN UPPER THREE INCHES OF SOIL BY RAKING, DISCING OR OTHER ACCEPTABLE MEANS BEFORE SEEDING. IF NOT PREVIOUSLY LOOSENED.
- SOIL AMENDMENTS:** IN LIEU OF SOIL TEST RECOMMENDATIONS, USE ONE OF THE FOLLOWING SCHEDULES:
- PREFERRED - APPLY 2 TONS PER ACRE DOLOMITIC LIMESTONE (92 LBS/1000 SQ FT) AND 600 LBS PER ACRE 10-10-10 FERTILIZER (14 LBS/1000 SQ FT) BEFORE SEEDING. HARROW OR DISC INTO UPPER THREE INCHES OF SOIL. AT TIME OF SEEDING, APPLY 400 LBS PER ACRE 30-0-0 UREAFORM FERTILIZER (9 LBS/1000 SQ FT).
 - ACCEPTABLE - APPLY 2 TONS PER ACRE DOLOMITIC LIMESTONE (92 LBS/1000 SQ FT) AND 1000 LBS PER ACRE 10-10-10 FERTILIZER (23 LBS/1000 SQ FT) BEFORE SEEDING. HARROW OR DISC INTO UPPER THREE INCHES OF SOIL.
- SEEDING:** FOR THE PERIODS MARCH 1 THROUGH APRIL 30 AND AUGUST 1 THROUGH OCTOBER 15, SEED WITH 60 LBS PER ACRE (14 LBS/1000 SQ FT) OF KENTUCKY 31 TALL FESCUE PER ACRE AND 2 LBS PER ACRE (.05 LBS/1000 SQ FT) OF WEEPING LOVEGRASS. DURING THE PERIOD OF OCTOBER 16 THROUGH FEBRUARY 28, PROTECT SITE BY OPTION (1) 3 LBS PER ACRE OF WELL ANCHORED STRAW MULCH AND SEED AS SOON AS POSSIBLE IN THE SPRING. OPTION (2) USE SOO. OPTION (3) SEED WITH 60 LBS PER ACRE OF KENTUCKY 31 TALL FESCUE AND MULCH WITH 2 TONS PER ACRE OF WELL ANCHORED STRAW.
- MULCHING:** APPLY 1-1/2 TO 2 TONS PER ACRE (70 TO 90 LBS/1000 SQ FT) OF UNHITCHED SMALL GRAIN STRAW IMMEDIATELY AFTER SEEDING. ANCHOR MULCH IMMEDIATELY AFTER APPLICATION USING MULCH ANCHORING TOOL OR 200 GALLONS PER ACRE (8 GAL/1000 SQ FT) OF EMULSIFIED ASPHALT ON FLAT AREAS. ON SLOPES 8 FEET OR HIGHER, USE 348 GALLONS PER ACRE (8 GAL/1000 SQ FT) FOR ANCHORING.
- MAINTENANCE:** INSPECT ALL SEEDING AREAS AND MAKE NEEDED REPAIRS, REPLACEMENTS AND RESEEDINGS.

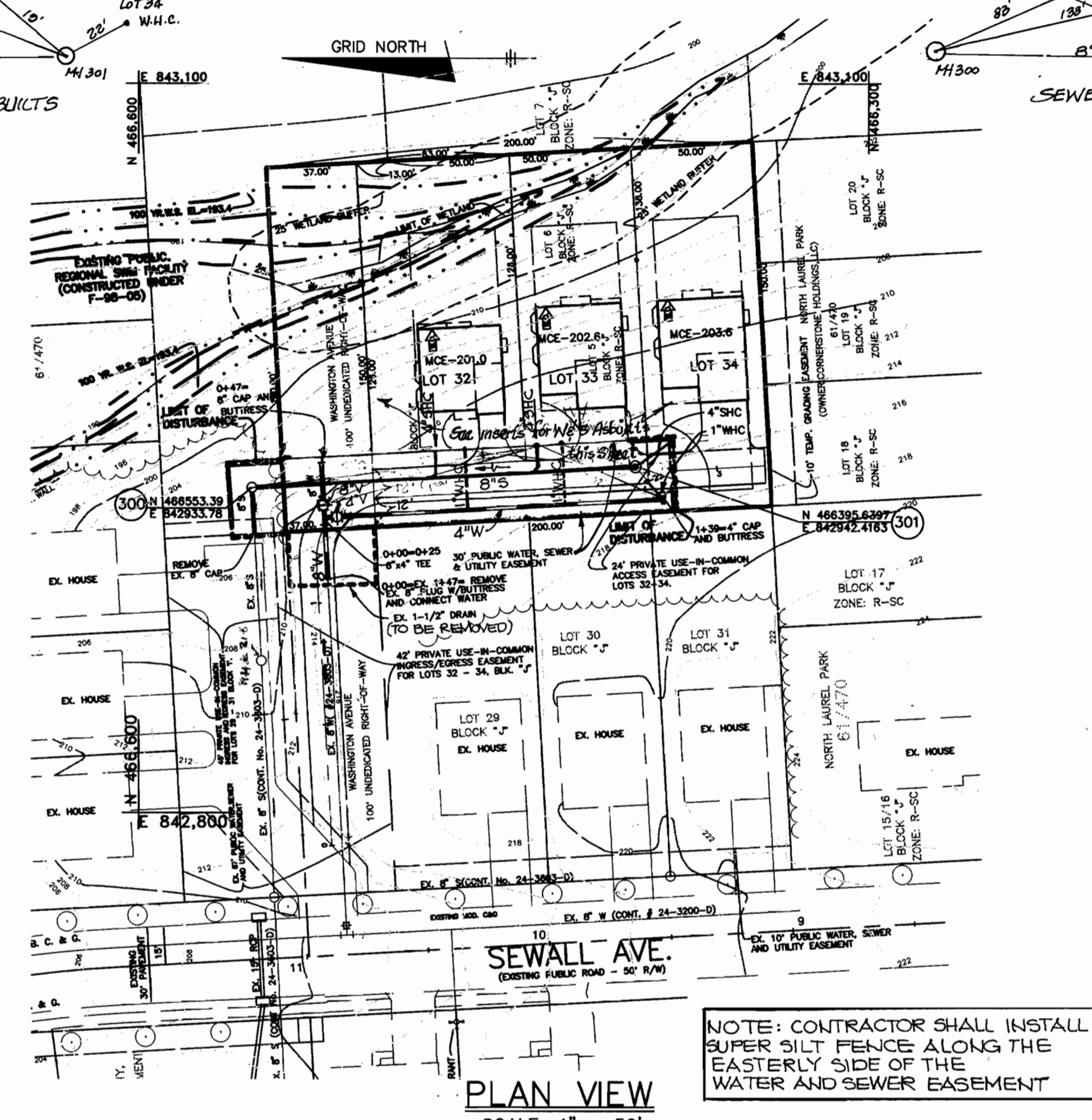

MINIMUM SEWER SERVICE			
LOT NUMBER	BLOCK NUMBER	EL. SHC AT PUE	MINIMUM CELLAR EL.
32	J	197.51	201.00
33	J	198.89	202.6
34	J	199.87	203.6

QUANTITIES				
ITEM	QUANTITIES ESTIMATED	AS-BUILT		
		QUANTITIES	TYPE	MANUFACTURER/SUPPLIER
8" WATER	47 L.F.	21 L.F.	DIP GS	GRIMM/HUGHES
4" WATER	139 L.F.	139 L.F.	DIP GS	GRIMM/HUGHES
8"x4" TEE	1 EA.	1 EA.	M.V.	TSI/STI/HUGHES
4" VALVES	1 EA.	1 EA.	G.V.	TSI/STI/HUGHES
8" VALVES	1 EA.	1 EA.	G.V.	TSI/STI/HUGHES
1" W.H.C.	65 L.F.	65 L.F.	COVER	HOVUELL/METAL/HUGHES
8" SEWER (PVC)	177 L.F.	177 L.F.	SDR 35	HOVUELL/METAL/HUGHES
MANHOLES	2 EA.	2 EA.	PRECAST	QUANTICO/HUGHES
4" SHC	40 L.F.	40 L.F.	SDR 35	HOVUELL/METAL/HUGHES

NAME OF UTILITY CONTRACTOR: CAWLES & CO.
SURVEY AND DRAFTING AS-BUILT DATE: 10/28/01

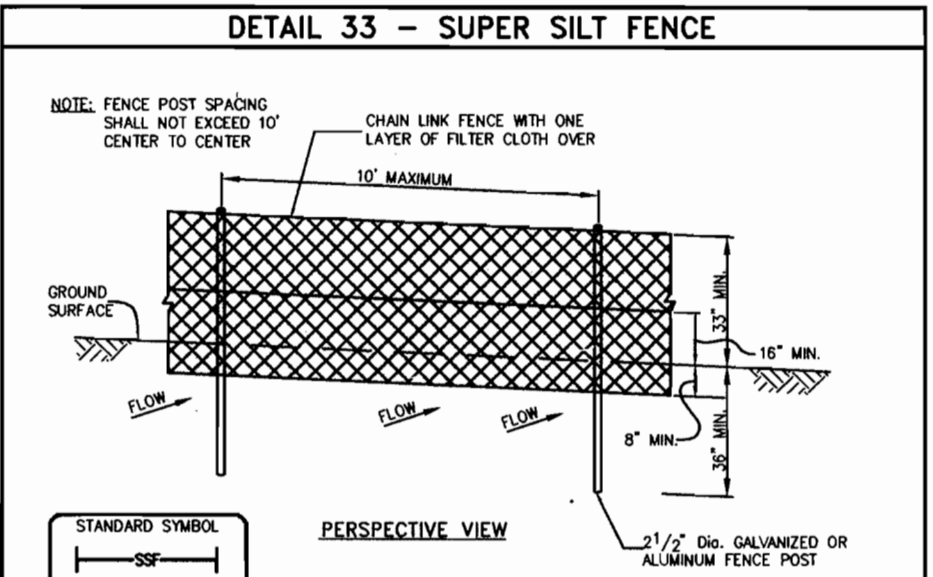

- #### CONSTRUCTION SPECIFICATIONS
- Fencing shall be 42" in height and constructed in accordance with the latest Maryland State Highway Detail for Chain Link Fencing. The specification for a 6" fence shall be used, substituting 42" fabric and 6" length posts. The lower tension wire, braces and frust rods, drive anchors and post caps are not required except on the ends of the fence.
 - Chain link fence shall be fastened securely to the fence posts with wire ties. The lower tension wire, braces and frust rods, drive anchors and post caps are not required except on the ends of the fence.
 - Filter cloth shall be fastened securely to the chain link fence with line spaced every 24" at the top and mid section.
 - Filter cloth shall be embedded a minimum of 8" into the ground.
 - When two sections of filter cloth adjoin each other, they shall be overlapped by 6" and folded.
 - Maintenance shall be performed as needed and silt buildups removed when "buires" develop in the silt fence, or when silt reaches 50% of fence height.
 - Filter cloth shall be fastened securely to each fence post with wire ties or staples at the top and mid section and shall meet the following requirements for Geotextile Class F:

Tensile Strength	50 lbs/in (min.)	Test: MSMT 509
Tensile Modulus	20 lbs/in (min.)	Test: MSMT 509
Flow Rate	0.3 gpt/ft (min.)	Test: MSMT 322
Filtering Efficiency	75% (min.)	Test: MSMT 322

SUPER SILT FENCE DESIGN CRITERIA			
Slope	Slope Steepness	Slope Length (Maximum)	Silt Fence Length (Minimum)
0 - 10%	0 - 10:1	Unlimited	Unlimited
10 - 20%	10:1 - 5:1	200 feet	1,500 feet
20 - 33%	5:1 - 3:1	100 feet	1,000 feet
33 - 50%	3:1 - 2:1	100 feet	500 feet
50% +	2:1 +	50 feet	250 feet

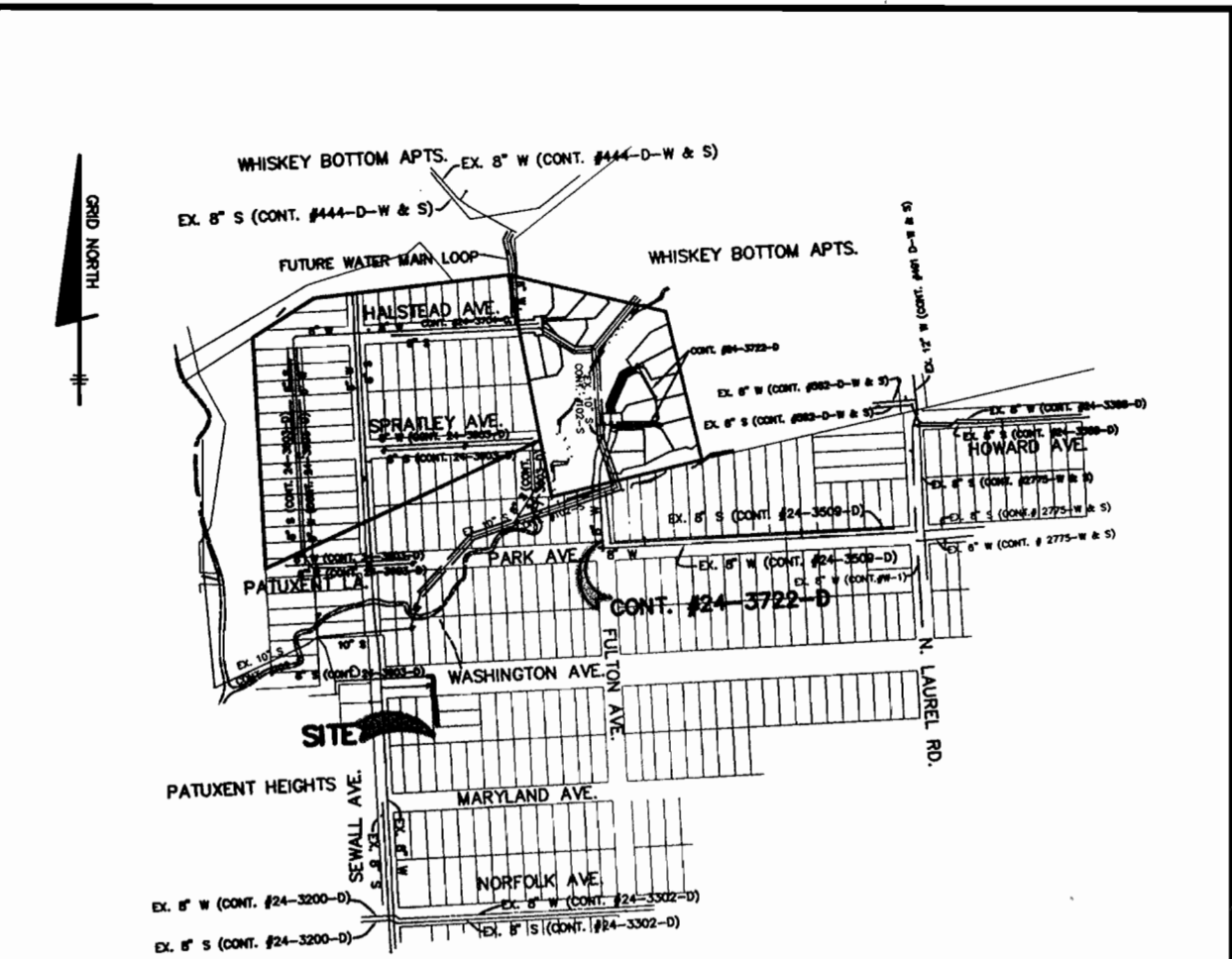
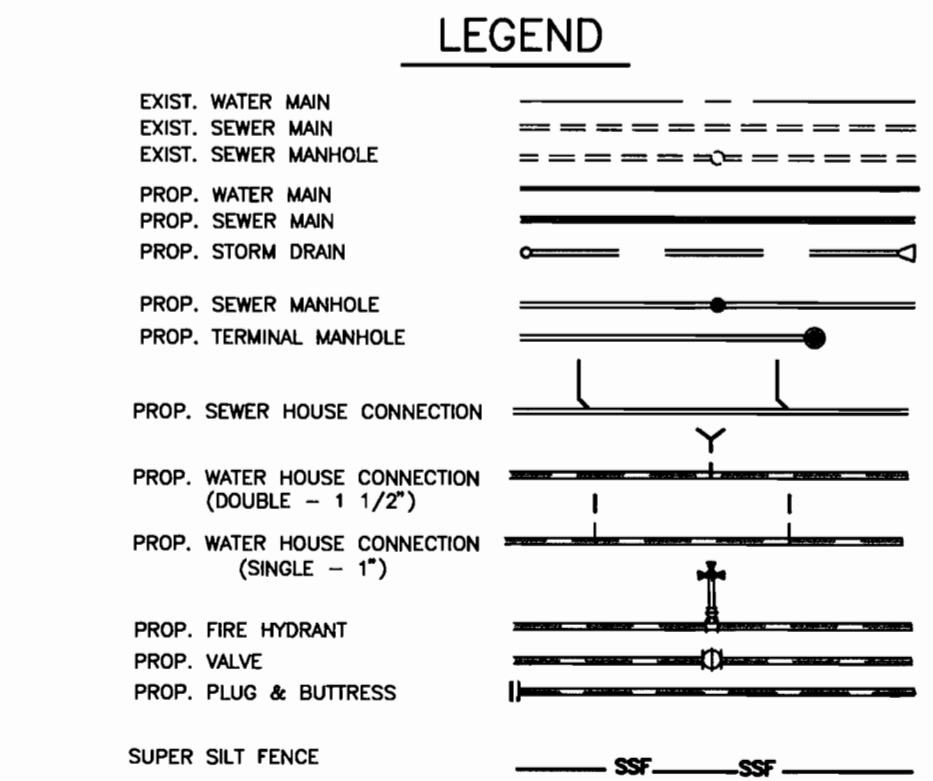

- #### GENERAL NOTES
- PART 1 - GENERAL
- APPROXIMATE LOCATION OF EXISTING MAINS ARE SHOWN. THE CONTRACTOR SHALL TAKE ALL NECESSARY PRECAUTIONS TO PROTECT EXISTING MAINS AND SERVICES AND MAINTAIN UNINTERRUPTED SUPPLY. ANY DAMAGE INCURRED SHALL BE REPAIRED IMMEDIATELY TO THE SATISFACTION OF THE ENGINEER AT THE CONTRACTOR'S EXPENSE.
 - ALL HORIZONTAL CONTROLS ARE BASED ON MARYLAND STATE COORDINATES (NAD - 83).
 - ALL VERTICAL CONTROLS ARE BASED ON U.S.G.S. DATA.
 - ALL PIPE ELEVATIONS SHOWN ARE INVERT ELEVATIONS.
 - CLEAR ALL UTILITIES BY A MINIMUM OF 6". CLEAR ALL POLES BY 2'-0" MINIMUM OR TUNNEL AS REQUIRED. THE OWNER HAS CONTACTED THE UTILITY COMPANIES AND HAS MADE ARRANGEMENTS FOR BRACING OF POLES AS SHOWN ON THE DRAWINGS. IN THE EVENT THE CONTRACTOR'S WORK REQUIRES THE BRACING OF ADDITIONAL POLES, ANY COST INCURRED BY THE OWNER FOR THE BRACING OF ADDITIONAL POLES OR DAMAGES SHALL BE DEDUCTED FROM MONEY OWED THE CONTRACTOR. THE CONTRACTOR SHALL COORDINATE WITH THE UTILITY COMPANIES TO SCHEDULE THE BRACING OF ADDITIONAL POLES. THE CONTRACTOR SHALL HAVE A COPY OF VOLUME IV ON THE JOB.
 - WHERE TEST PITS HAVE BEEN MADE ON EXISTING UTILITIES, THEY ARE NOTED BY THE SYMBOL Φ AT THE LOCATION OF THE TEST PIT. A NOTE OR NOTES CONTAINING THE RESULTS OF THE TEST PIT OR PITS IS INCLUDED ON THE DRAWINGS. EXISTING UTILITIES IN THE VICINITY OF THE PROPOSED WORK FOR WHICH TEST PITS HAVE NOT BEEN DONE SHALL BE LOCATED BY THE CONTRACTOR TWO WEEKS IN ADVANCE OF CONSTRUCTION OPERATIONS AT HIS OWN EXPENSE.
 - CONTRACTOR SHALL NOTIFY THE FOLLOWING UTILITY COMPANIES OR AGENCIES AT LEAST FIVE WORKING DAYS BEFORE STARTING WORK SHOWN ON THESE PLANS:

STATE HIGHWAY ADMINISTRATION	410-531-5533
BALTIMORE GAS & ELECTRIC CO.	410-850-4620
CONTRACTOR SERVICES	410-787-9068
UNDERGROUND DAMAGE CONTROL	410-287-7777
MISS UTILITY	410-795-1390
COLONIAL PIPELINE CO.	410-795-1390
BUREAU OF UTILITIES	410-313-4900
 - TREES AND SHRUBS ARE TO BE PROTECTED FROM DAMAGE TO MAXIMUM EXTENT. TREES AND SHRUBS LOCATED WITHIN THE CONSTRUCTION STRIP ARE NOT TO BE REMOVED OR DAMAGED BY THE CONTRACTOR. CONTRACTOR SHALL REMOVE TREES, STUMPS AND ROOTS ALONG LINE OF EXCAVATION. PAYMENT FOR SUCH REMOVAL SHALL BE INCLUDED IN THE UNIT PRICE BID FOR CONSTRUCTION OF THE MAIN.
 - PLACE REGULATION "MEN WORKING" AND WARNING SIGNS AS REQUIRED TO COMPLY WITH MARYLAND STATE HIGHWAY ADMINISTRATION MANUAL OF TRAFFIC CONTROL FOR HIGHWAY MAINTENANCE OPERATIONS.
 - ALL WATER MAINS TO BE D.I.P., UNLESS OTHERWISE NOTED.
 - TOP OF ALL WATER MAINS TO HAVE A MINIMUM OF 3'-6" TO 4' COVER UNLESS OTHERWISE NOTED.
 - VALVES ADJACENT TO TEES SHALL BE STRAPPED TO TEES.
 - THE CONTRACTOR SHALL NOTIFY THE BUREAU OF HIGHWAYS, HOWARD COUNTY, AT (410) 313-2450 AT LEAST FIVE WORKING DAYS BEFORE ANY OPEN CUT OF ANY COUNTY ROAD OR BORING/JACKING OPERATION IN ORDER TO OBTAIN PERMITS FOR LAYING WATER/SEWER MAINS OR HOUSE CONNECTIONS. THE APPROVAL OF THESE DRAWINGS WILL CONSTITUTE COMPLIANCE WITH DPM REQUIREMENTS PER SECTION 18.114 (a) OF THE HOWARD COUNTY CODE.

- PART 3 - SEWER
- ALL SEWER MAINS SHALL BE DIP. AND P.V.C. UNLESS OTHERWISE NOTED.
 - ALL MANHOLES SHALL BE 4' - 0" INSIDE DIAMETER UNLESS OTHERWISE NOTED.
 - FORCE MAINS SHALL BE D.I.P. ONLY.
 - MANHOLES SHOWN WITH 12" AND 18" WALLS ARE FOR BRICK MANHOLES ONLY.
 - MANHOLES DESIGNATED W.T. IN PLAN AND PROFILE SHALL HAVE WATERTIGHT FRAME AND COVER. STANDARD DETAIL 05.92 WHERE WATERTIGHT MANHOLE FRAME AND COVER IS USED. SET TOP OF FRAME 1' - 6" ABOVE FINISHED GRADE UNLESS OTHERWISE NOTED ON THE DRAWINGS.
 - HOUSE(S) WITH THE SYMBOL "C.N.S." INDICATES THAT CELLAR CANNOT BE SERVED.

BY THE DEVELOPER:
R.D. By 2/8/01
DEVELOPER DATE

BY THE ENGINEER:
Donald Mason 2/6/01
ENGINEER - DONALD A. MASON, P.E. # 21443 DATE

BY THE ENGINEER:
Jim Mays 3/6/01
NATURAL RESOURCES CONSERVATION SERVICE DATE

BY THE ENGINEER:
John R. R... .. 3/6/01
HOWARD COUNTY SOIL CONSERVATION DISTRICT DATE

OWNER/DEVELOPER
CORNERSTONE HOLDINGS, L.L.C.
9691 NORFOLK AVENUE
LAUREL, MARYLAND 20723
410-792-2565

DEPARTMENT OF PUBLIC WORKS
HOWARD COUNTY, MARYLAND
Ruth 3-23-01
CHIEF, BUREAU OF UTILITIES DATE

DEPARTMENT OF PLANNING & ZONING
HOWARD COUNTY, MARYLAND
John 3/2/01
CHIEF, DEVELOPMENT ENGINEERING DIVISION DATE

BENCHMARK
ENGINEERS • LAND SURVEYORS • PLANNERS
ENGINEERING, INC.
8480 BALTIMORE NATIONAL PIKE & SUITE 418
ELLICOTT CITY, MARYLAND 21043
PHONE: 410-465-6105 FAX: 410-465-6644
Professional Engineer Seal
2/8/01

DES: YSL
DRN: YSL
CHK: DAM
DATE: 10/2000
BY NO. REVISIONS DATE
KCI 1 AS-BUILT CONDITIONS ADDED TO PLAN 10/28/01

WATER & SEWER EXTENSION
PLAN & TITLE SHEET
600 SCALE MAP NO. 50 BLOCK "3"

NORTH LAUREL PARK
LOTS 32 TO 34, BLOCK "J"
HOWARD COUNTY ELECTION DISTRICT NO. 6
CONTRACT NO. 24-3936-D
SCALE AS SHOWN
SHEET 1 OF 1