

TYPE OF BUILDING	CHURCH
NUMBER OF LOTS/PARCELS	1
NUMBER OF WATER CONNECTIONS	1
NUMBER OF SEWER CONNECTIONS	1
DRAINAGE AREA MAP	
TREATMENT PLANT	PATAPSCO WASTEWATER TREATMENT PLANT

WATER AND SEWER CODE	
COUNTY USE :	
WATER NO. :	I-10
SEWER NO. :	6653000
TEST GRADIENT :	780

WATER STAKEOUT CHART			
BASELINE 'B'		C/L OF WATER LINE	DESCRIPTION
STATION	OFFSET	STATION	
10+08.21	5.25' RT.	0+00.00	8"x6" TAPPING SLEEVE
10+41.03	14.81' RT.	0+32.83	MEET PRIVATE WATER LINE

SEWER STAKEOUT CHART			
BASELINE 'A'		C/L OF SEWER LINE	DESCRIPTION
STATION	OFFSET	STATION	
0+07.42	33.92' RT.	0+00.00	NEW SANITARY MANHOLE NO. 1
2+28.93	28.02' RT.	2+24.65	EXISTING SANITARY MANHOLE NO. 1

WATER AND SEWER QUANTITIES				
ITEM	QUANTITIES ESTIMATED	AS-BUILT		
		QUANTITIES	TYPE	MANUFACTURER/SUPPLIER
6" D.I.P.	48 L.F.			
8" x 6" TAPPING SLEEVE	2 EA.			
6" FH	1 EA.			
6" VALVE	2 EA.			
4' DIA. MH	1 EA.			
8" SAN.	222 L.F.			
NAME OF UTILITY CONTRACTOR :				
SURVEY AND DRAFTING DIVISION AS-BUILT DATE :				

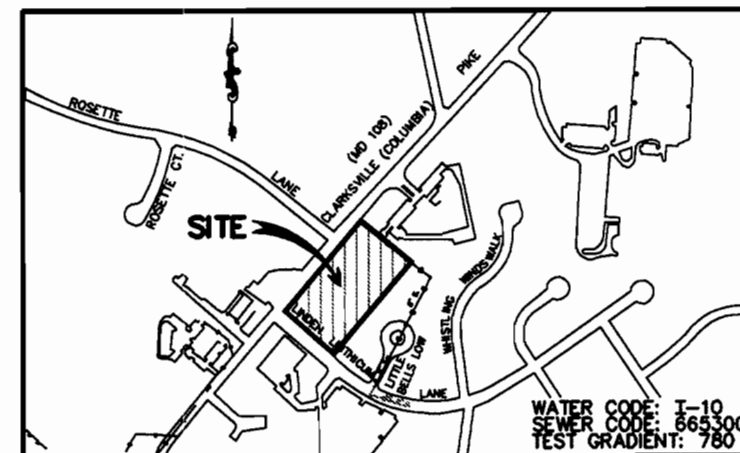

LOCATION MAP
SCALE : 1"=600'

GENERAL NOTES

PART I - GENERAL

- APPROXIMATE LOCATION OF EXISTING MAINS ARE SHOWN. THE CONTRACTOR SHALL TAKE ALL NECESSARY PRECAUTIONS TO PROTECT EXISTING MAINS AND SERVICES AND MAINTAIN UNINTERRUPTED SUPPLY. ANY DAMAGE INCURRED SHALL BE REPAIRED IMMEDIATELY TO THE SATISFACTION OF THE ENGINEER AT THE CONTRACTOR'S EXPENSE.
- ALL HORIZONTAL CONTROLS ARE BASED ON MARYLAND STATE COORDINATES. (NORTH AMERICAN DATUM OF 1983 (NAD '83)).
- ALL VERTICAL CONTROLS ARE BASED ON U.S.G.S. DATA.
- ALL PIPE ELEVATIONS SHOWN ARE INVERT ELEVATIONS.
- CLEAR ALL UTILITIES BY A MINIMUM OF 6". CLEAR ALL POLES BY 2'-0" MINIMUM OR TUNNEL AS REQUIRED. THE OWNER HAS CONTACTED THE UTILITY COMPANIES AND HAS MADE ARRANGEMENTS FOR BRACING OF POLES AS SHOWN ON THE DRAWINGS. IN THE EVENT THE CONTRACTOR'S WORK REQUIRES THE BRACING OF ADDITIONAL POLES, ANY COST INCURRED BY THE OWNER FOR BRACING OF ADDITIONAL POLES OR DAMAGES SHALL BE DEDUCTED FROM MONEY OWED TO THE CONTRACTOR. THE CONTRACTOR SHALL COORDINATE WITH THE UTILITY COMPANIES TO SCHEDULE THE BRACING OF THE POLES.
- FOR DETAILS NOT SHOWN ON THE DRAWINGS, AND FOR MATERIALS AND CONSTRUCTION METHODS, USE HOWARD COUNTY DESIGN MANUAL, VOLUME IV, STANDARD SPECIFICATIONS AND DETAIL FOR CONSTRUCTION (LATEST EDITION). THE CONTRACTOR SHALL HAVE A COPY OF VOLUME IV ON THE JOB.
- WHERE TEST PITS HAVE BEEN MADE ON EXISTING UTILITIES, THEY ARE NOTED BY THE SYMBOL ⊕ AT THE LOCATION OF THE TEST PIT. A NOTE OR NOTES CONTAINING THE RESULTS OF THE TEST PIT OR PITS IS INCLUDED ON THE DRAWINGS. EXISTING UTILITIES IN THE VICINITY OF THE PROPOSED WORK FOR WHICH TEST PITS HAVE NOT BEEN DUG SHALL BE LOCATED BY THE CONTRACTOR TWO WEEKS IN ADVANCE OF CONSTRUCTION OPERATIONS AT HIS OWN EXPENSE.
- CONTRACTOR SHALL NOTIFY THE FOLLOWING UTILITY COMPANIES OR AGENCIES AT LEAST FIVE (5) WORKING DAYS BEFORE STARTING WORK SHOWN ON THESE PLANS:

AT&T	(410) 865-3803
BGE (CONTRACTOR SERVICES)	(410) 850-4620
BGE (UNDERGROUND DAMAGE CONTROL)	(410) 291-4607
BUREAU OF UTILITIES (DPW)	(410) 313-4900
VERIZON TELEPHONE CO.	(410) 597-8585
COLONIAL PIPELINE CO.	(410) 549-4120
MISS UTILITY	(1-800) 257-7777
STATE HIGHWAY ADMINISTRATION	(410) 531-5533
- TREES AND SHRUBS ARE TO BE PROTECTED FROM DAMAGE TO MAXIMUM EXTENT. TREES AND SHRUBS LOCATED WITHIN THE CONSTRUCTION STRIP ARE NOT TO BE REMOVED OR DAMAGED BY THE CONTRACTOR.
- CONTRACTOR SHALL REMOVE TREES, STUMPS AND ROOTS ALONG LINE OF EXCAVATION. PAYMENT FOR SUCH REMOVAL SHALL BE INCLUDED IN THE UNIT PRICE BID FOR CONSTRUCTION OF THE MAIN.
- THE CONTRACTOR SHALL NOTIFY THE BUREAU OF HIGHWAYS, HOWARD COUNTY, AT (410) 313-2450 AT LEAST FIVE (5) WORKING DAYS BEFORE ANY OPEN CUT OF ANY COUNTY ROAD OR BORING/JACKING OPERATION ON COUNTY ROADS FOR LAYING WATER/SEWER MAINS OR HOUSE CONNECTIONS. THE APPROVAL OF THESE DRAWINGS WILL CONSTITUTE COMPLIANCE WITH DPW REQUIREMENT PER SECTION 18.114(A) OF THE HOWARD COUNTY CODE.

PART II - WATER

- ALL WATER MAINS TO BE D.I.P. CLASS 52 UNLESS OTHERWISE NOTED.
- TOPS OF ALL WATER MAINS TO HAVE A MINIMUM OF 4'-0" COVER UNLESS OTHERWISE NOTED.
- VALVES ADJACENT TO TEES SHALL BE STRAPPED TO TEES.
- ALL FITTINGS SHALL BE BUTTRESSED OR ANCHORED WITH CONCRETE IN ACCORDANCE WITH THE STANDARD DETAILS UNLESS OTHERWISE PROVIDED FOR ON THE DRAWINGS.
- FIRE HYDRANTS SHALL BE SET TO THE BURY LINE ELEVATIONS SHOWN ON THE DRAWINGS. ALL FIRE HYDRANTS SHALL BE RESTRAINED AND BUTTRESSED WITH CONCRETE IN ACCORDANCE WITH THE STANDARD DETAILS. SOIL AROUND THE FIRE HYDRANT SHALL BE COMPACTED IN ACCORDANCE WITH SECTION 1000 AND 1005 OF THE STANDARD SPECIFICATIONS.
- THE CONTRACTOR SHALL NOT OPERATE ANY WATER MAIN VALVES ON THE EXISTING WATER SYSTEM.
- ALL WATER HOUSE CONNECTIONS SHALL BE FOR INSIDE METER SETTING UNLESS OTHERWISE NOTED ON PLANS OR IN SPECIFICATIONS.
- THE WATER METER SHALL BE INSIDE BUILDING. 1-1/2" DOMESTIC, 4" FIRE.

PART III - SEWER

- ALL SEWER MAINS SHALL BE D.I.P. OR P.V.C. UNLESS OTHERWISE NOTED.
- ALL MANHOLES SHALL BE 4'-0" INSIDE DIAMETER UNLESS OTHERWISE NOTED.
- FORCE MAINS SHALL BE D.I.P. ONLY.
- MANHOLES SHOWN WITH 12" AND 16" WALLS ARE FOR BRICK MANHOLES ONLY.
- MANHOLES DESIGNATED W.T. IN PLAN AND PROFILE SHALL HAVE WATERTIGHT FRAME AND COVERS, STANDARD DETAIL G5.52. WHERE WATERTIGHT MANHOLE FRAME AND COVER IS USED, SET TOP OF FRAME 1"-6" ABOVE FINISHED GRADE UNLESS OTHERWISE NOTED ON THE DRAWINGS.

WATER AND SEWER CONSTRUCTION PLANS

12101 Linden Linthicum Lane

Parcel 218

5th Election District, Howard Co., Maryland

CONTRACT NO. 34.3929-D

BENCH MARK INFORMATION

ELEVATIONS SHOWN HEREON ARE REFERRED TO THE N.G.V.D. 29 AS DETERMINED FROM THE FOLLOWING HOWARD COUNTY GEODETIC SURVEY CONTROL SURVEY MONUMENTS:

34BB ELEV. 485.254
35A2 ELEV. 488.642

SEDIMENT CONTROL MEASURES WILL BE IMPLEMENTED IN ACCORDANCE WITH SECTION 219 OF THE SPECIFICATIONS & DRAWING FOR SEGMENT & EROSION CONTROL, AND WITH THE DEVELOPMENT PLAN, SDP-01-15 DWCS OF 17, SEDIMENT AND EROSION CONTROL.

REVIEWED FOR HOWARD SOIL CONSERVATION DISTRICT AND MEETS TECHNICAL REQUIREMENT.

Jim Mysior 3/14/01
SIGNATURE DATE

U.S.D.A. NATURAL RESOURCES CONSERVATION SERVICE

THIS DEVELOPMENT PLAN IS APPROVED FOR SOIL EROSION AND SEDIMENT CONTROL BY THE HOWARD SOIL CONSERVATION DISTRICT.

APPROVED: *John Robertson* 3/14/01
DATE

DEPARTMENT OF PUBLIC WORKS
HOWARD COUNTY, MARYLAND

DEPARTMENT OF PLANNING AND ZONING
HOWARD COUNTY, MARYLAND

ENGINEERS:



Consulting Engineers
849 Fairmount Avenue
Baltimore, Maryland 21286
WHITNEY, BAILEY, COX & MAGNANI, LLP



DES: MMM

DRN: SAC

CHK: TNW

DATE: 11/27/00

BY NO. REVISION DATE

TITLE SHEET

LINDEN-LINTHICUM UNITED METHODIST CHURCH
CLARKSVILLE, MARYLAND
CONTRACT NO. 34.3929-D

SCALE AS SHOWN

SHEET 1 OF 2

100' SCALE MAP NO. 35 BLOCK NO. 1

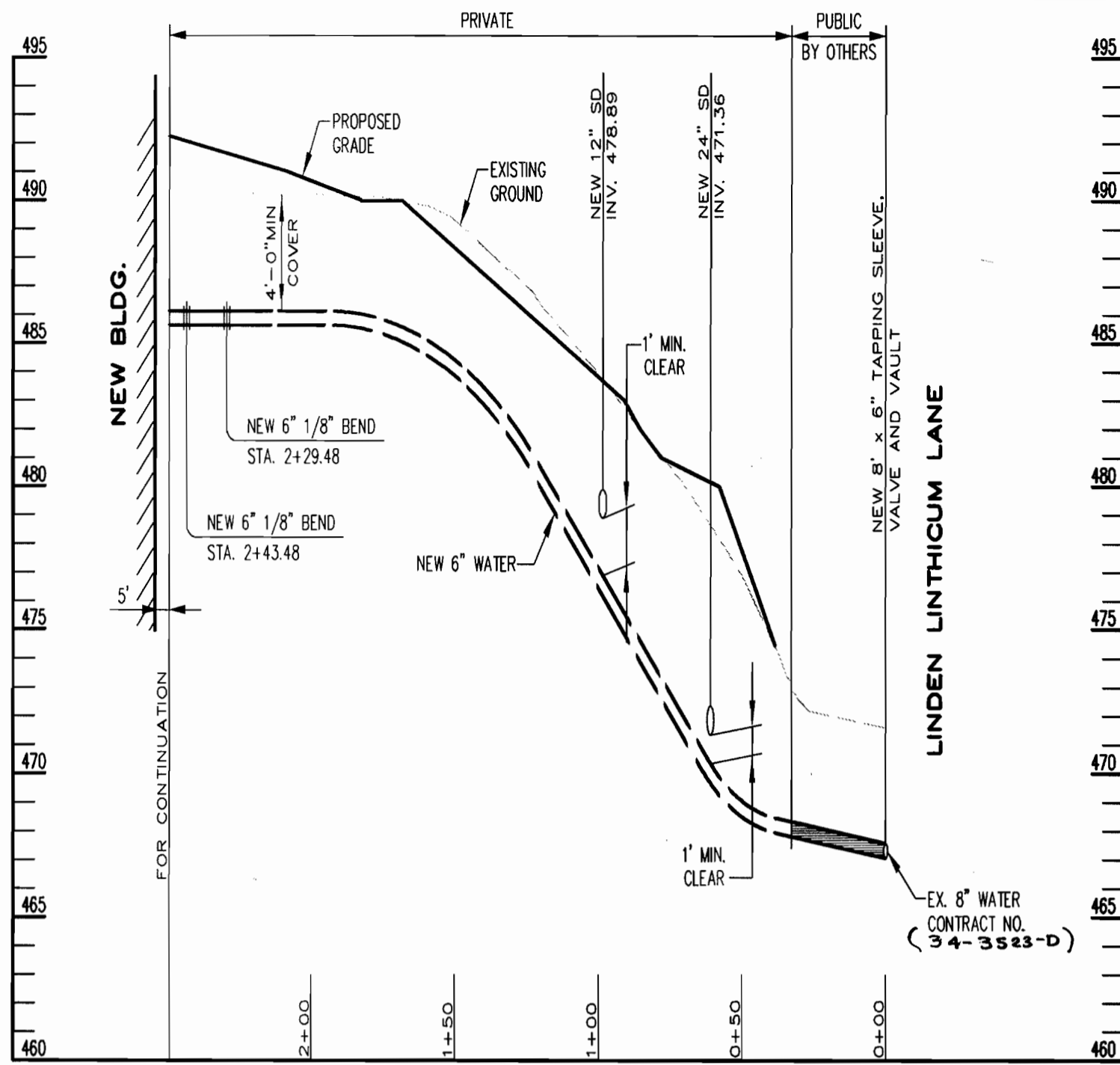

WATER SERVICE PROFILE

SCALE: HORIZ. 1"=50'
VERT. 1"=5'

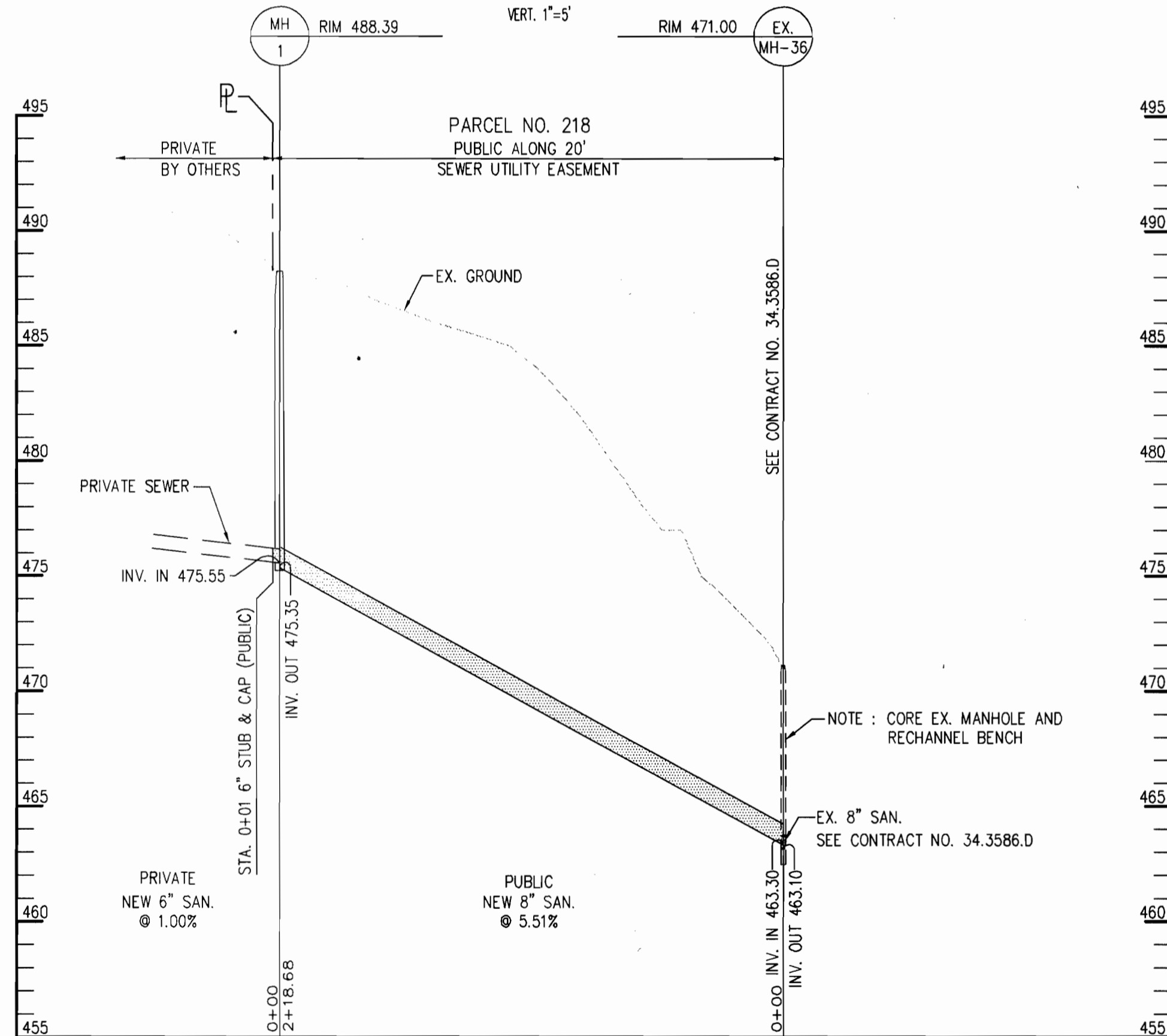

SANITARY PROFILE

SCALE: HORIZ. 1"=50'
VERT. 1"=5'

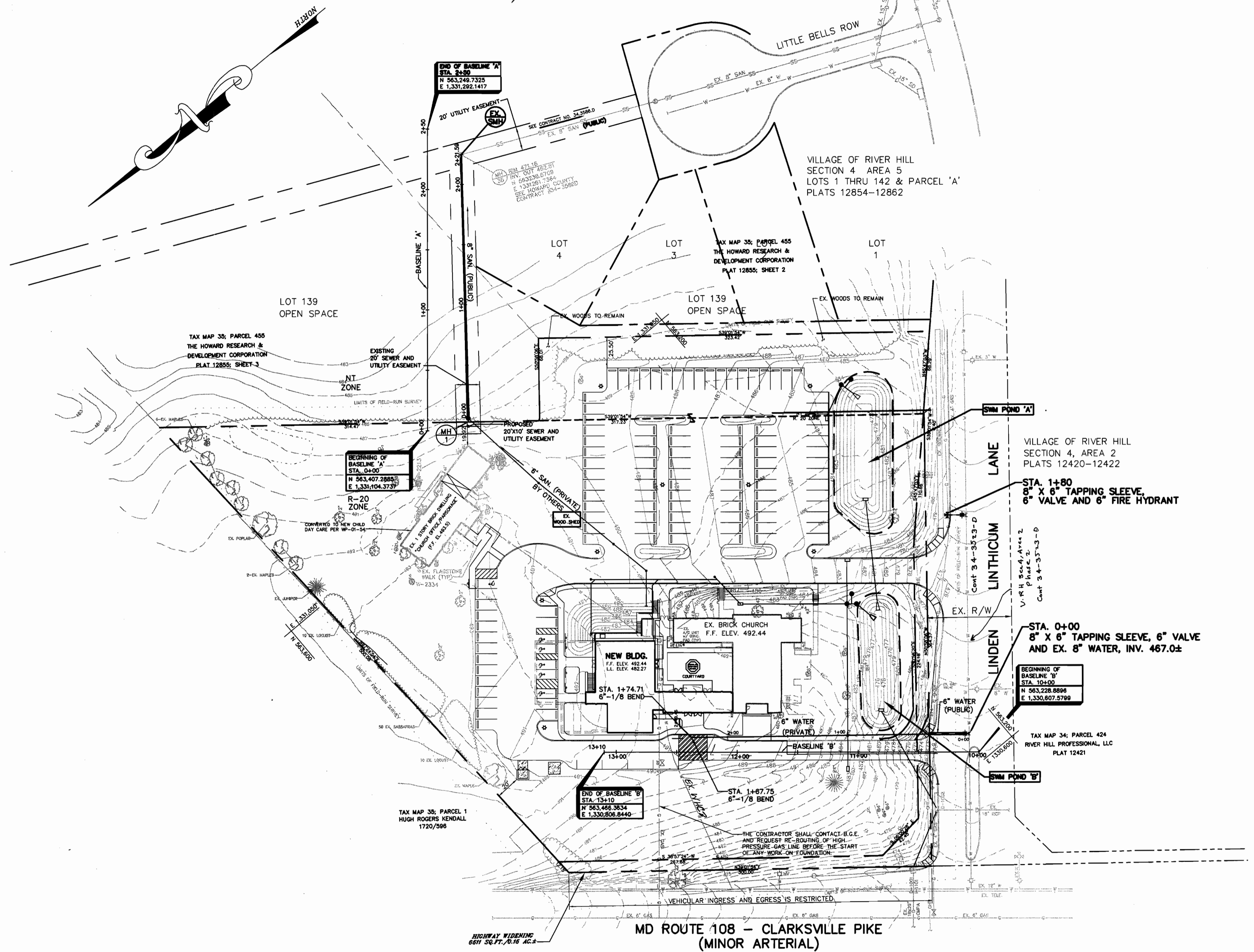

PLAN
SCALE: 1"=50'

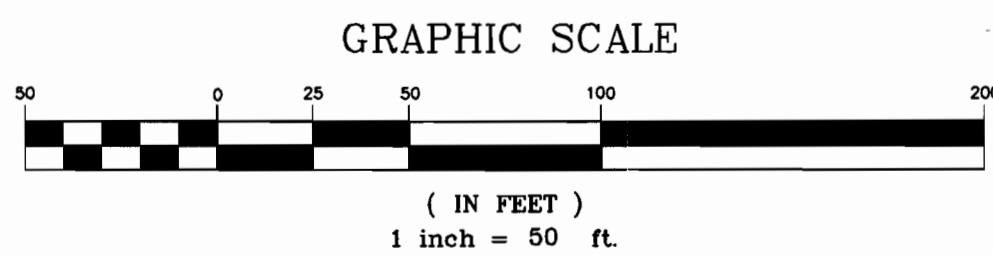

SEDIMENT CONTROL MEASURES WILL BE IMPLEMENTED IN ACCORDANCE WITH SECTION 219 OF THE SPECIFICATIONS & DRAWINGS FOR SEWER & EROSION CONTROL.

REVIEWED FOR HOWARD SOIL CONSERVATION DISTRICT AND MEETS TECHNICAL REQUIREMENT.

Jim Myers 3/14/01
SIGNATURE DATE
U.S.D.A. NATURAL RESOURCES
CONSERVATION SERVICE

THIS DEVELOPMENT PLAN IS APPROVED FOR SOIL EROSION AND SEDIMENT CONTROL BY THE HOWARD SOIL CONSERVATION DISTRICT.

APPROVED: *John R. Robertson* 3/14/01
HOWARD S.C.D. DATE

DEPARTMENT OF
PUBLIC WORKS
HOWARD COUNTY, MARYLAND

DEPARTMENT OF
PLANNING AND ZONING
HOWARD COUNTY, MARYLAND

ENGINEERS: **WR** Consulting Engineers
849 Fairmount Avenue (410) 512-4500
Baltimore, Maryland 21286 (410) 324-4100 (FAX)
WHITNEY, BAILEY, COX & MAGNANI, LLP



DES: MMM					
DRN: SAC					
CHK: TNW					
DATE: 2/7/01	BY NO.	REVISION	DATE		

WATER & SEWER PLAN

100' SCALE MAP NO. 35 BLOCK NO. 1

LINDEN-LINTHICUM UNITED
METHODIST CHURCH
CLARKSVILLE, MARYLAND
CONTRACT NO. 34.3929.D

SCALE
AS
SHOWN

SHEET
2 OF 2

TYPE OF BUILDING	CHURCH
NUMBER OF LOTS/PARCELS	1
NUMBER OF WATER CONNECTIONS	1
NUMBER OF SEWER CONNECTIONS	2
DRAINAGE AREA MAP	
TREATMENT PLANT	PATAPSCO WASTEWATER TREATMENT PLANT

WATER AND SEWER CODE	
COUNTY USE :	
WATER NO. :	I-10
SEWER NO. :	6653000
TEST GRADIENT :	780

WATER STAKEOUT CHART			
BASELINE 'B'		C/L OF WATER LINE	DESCRIPTION
STATION	OFFSET	STATION	
10+08.21	5.25' RT.	0+00.00	8"x6" TAPPING SLEEVE
10+41.03	14.81' RT.	0+32.83	MEET PRIVATE WATER LINE

SEWER STAKEOUT CHART			
BASELINE 'A'		C/L OF SEWER LINE	DESCRIPTION
STATION	OFFSET	STATION	
0+07.42	33.92' RT.	0+00.00	NEW SANITARY MANHOLE NO. 1
2+28.93	28.02' RT.	2+24.65	EXISTING SANITARY MANHOLE NO. 1

WATER AND SEWER QUANTITIES				
ITEM	QUANTITIES ESTIMATED	AS-BUILT		
		QUANTITIES	TYPE	MANUFACTURER/SUPPLIER
6" D.I.P.	48 L.F.	20	CL. 52 T.S.	GRIFFIN / HUGHES
8" x 6" TAPPING SLEEVE	2 EA.	2		FORD MOTOR/HUGHES
6" FH	1 EA.	1	5'	KENNEDY/HUGHES
6" VALVE	2 EA.	2		KENNEDY/HUGHES
4' DIA. MH	1 EA.	1	4' DIA.	FREDERICK PRECAST
8" SAN.	222 L.F.	221	SDP 35	DIAMOND/HUGHES
NAME OF UTILITY CONTRACTOR :				
SURVEY AND DRAFTING DIVISION AS-BUILT DATE : 01/03				

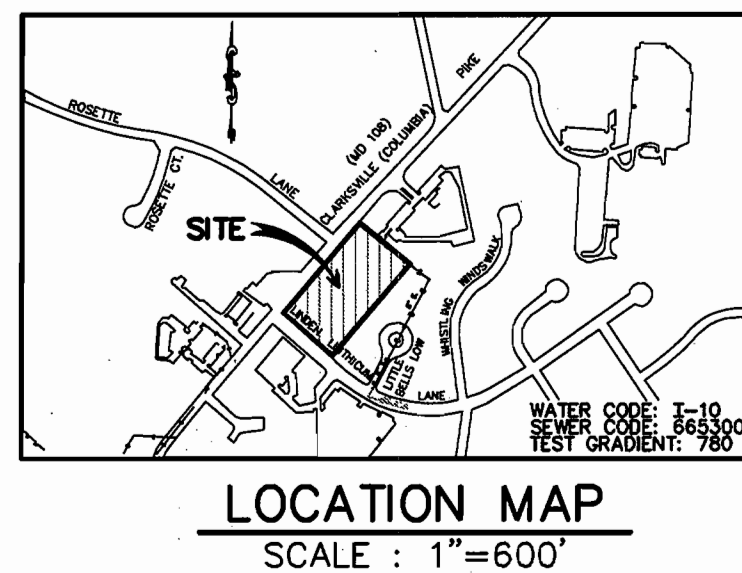

GENERAL NOTES

- PART I - GENERAL
- APPROXIMATE LOCATION OF EXISTING MAINS ARE SHOWN. THE CONTRACTOR SHALL TAKE ALL NECESSARY PRECAUTIONS TO PROTECT EXISTING MAINS AND SERVICES AND MAINTAIN UNINTERRUPTED SUPPLY. ANY DAMAGE INCURRED SHALL BE REPAIRED IMMEDIATELY TO THE SATISFACTION OF THE ENGINEER AT THE CONTRACTOR'S EXPENSE.
 - ALL HORIZONTAL CONTROLS ARE BASED ON MARYLAND STATE COORDINATES. (NORTH AMERICAN DATUM OF 1983 (NAD '83)).
 - ALL VERTICAL CONTROLS ARE BASED ON U.S.G.S. DATA.
 - ALL PIPE ELEVATIONS SHOWN ARE INVERT ELEVATIONS.
 - CLEAR ALL UTILITIES BY A MINIMUM OF 6". CLEAR ALL POLES BY 2'-0" MINIMUM OR TUNNEL AS REQUIRED. THE OWNER HAS CONTACTED THE UTILITY COMPANIES AND HAS MADE ARRANGEMENTS FOR BRACING OF POLLS AS SHOWN ON THE DRAWINGS. IN THE EVENT THE CONTRACTOR'S WORK REQUIRES THE BRACING OF ADDITIONAL POLES, ANY COST INCURRED BY THE OWNER FOR BRACING OF ADDITIONAL POLES OR DAMAGES SHALL BE DEDUCTED FROM MONEY OWED TO THE CONTRACTOR. THE CONTRACTOR SHALL COORDINATE WITH THE UTILITY COMPANIES TO SCHEDULE THE BRACING OF THE POLES.
 - FOR DETAILS NOT SHOWN ON THE DRAWINGS, AND FOR MATERIALS AND CONSTRUCTION METHODS, USE HOWARD COUNTY DESIGN MANUAL, VOLUME IV, STANDARD SPECIFICATIONS AND DETAIL FOR CONSTRUCTION (LATEST EDITION). THE CONTRACTOR SHALL HAVE A COPY OF VOLUME IV ON THE JOB.
 - WHERE TEST PITS HAVE BEEN MADE ON EXISTING UTILITIES, THEY ARE NOTED BY THE SYMBOL Φ AT THE LOCATION OF THE TEST PIT. A NOTE OR NOTES CONTAINING THE RESULTS OF THE TEST PIT OR PITS IS INCLUDED ON THE DRAWINGS. EXISTING UTILITIES IN THE VICINITY OF THE PROPOSED WORK FOR WHICH TEST PITS HAVE NOT BEEN DUG SHALL BE LOCATED BY THE CONTRACTOR TWO WEEKS IN ADVANCE OF CONSTRUCTION OPERATIONS AT HIS OWN EXPENSE.
 - CONTRACTOR SHALL NOTIFY THE FOLLOWING UTILITY COMPANIES OR AGENCIES AT LEAST FIVE (5) WORKING DAYS BEFORE STARTING WORK SHOWN ON THESE PLANS:

AT&T	(410) 865-3803
BGE (CONTRACTOR SERVICES)	(410) 850-4620
BGE (UNDERGROUND DAMAGE CONTROL)	(410) 291-4607
BUREAU OF UTILITIES (DPW)	(410) 313-4900
VERIZON TELEPHONE CO.	(410) 597-8585
COLONIAL PIPELINE CO.	(410) 549-4120
MISS UTILITY	(1-800) 257-7777
STATE HIGHWAY ADMINISTRATION	(410) 531-5533
 - TREES AND SHRUBS ARE TO BE PROTECTED FROM DAMAGE TO MAXIMUM EXTENT. TREES AND SHRUBS LOCATED WITHIN THE CONSTRUCTION STRIP ARE NOT TO BE REMOVED OR DAMAGED BY THE CONTRACTOR.
 - CONTRACTOR SHALL REMOVE TREES, STUMPS AND ROOTS ALONG LINE OF EXCAVATION. PAYMENT FOR SUCH REMOVAL SHALL BE INCLUDED IN THE UNIT PRICE BID FOR CONSTRUCTION OF THE MAIN.
 - THE CONTRACTOR SHALL NOTIFY THE BUREAU OF HIGHWAYS, HOWARD COUNTY, AT (410) 313-2450 AT LEAST FIVE (5) WORKING DAYS BEFORE ANY OPEN CUT OF ANY COUNTY ROAD OR BORING/JACKING OPERATION ON COUNTY ROADS FOR LAYING WATER/SEWER MAINS OR HOUSE CONNECTIONS. THE APPROVAL OF THESE DRAWINGS WILL CONSTITUTE COMPLIANCE WITH DPW REQUIREMENT PER SECTION 18.114(A) OF THE HOWARD COUNTY CODE.

- PART II - WATER
- ALL WATER MAINS TO BE D.I.P. CLASS 52 UNLESS OTHERWISE NOTED.
 - TOPS OF ALL WATER MAINS TO HAVE A MINIMUM OF 4'-0" COVER UNLESS OTHERWISE NOTED.
 - VALVES ADJACENT TO TEES SHALL BE STRAPPED TO TEES.
 - ALL FITTINGS SHALL BE BUTTRESSED OR ANCHORED WITH CONCRETE IN ACCORDANCE WITH THE STANDARD DETAILS UNLESS OTHERWISE PROVIDED FOR ON THE DRAWINGS.
 - FIRE HYDRANTS SHALL BE SET TO THE BURY LINE ELEVATIONS SHOWN ON THE DRAWINGS. ALL FIRE HYDRANTS SHALL BE RESTRAINED AND BUTTRESSED WITH CONCRETE IN ACCORDANCE WITH THE STANDARD DETAILS. SOIL AROUND THE FIRE HYDRANT SHALL BE COMPACTED IN ACCORDANCE WITH SECTION 1000 AND 1005 OF THE STANDARD SPECIFICATIONS.
 - THE CONTRACTOR SHALL NOT OPERATE ANY WATER MAIN VALVES ON THE EXISTING WATER SYSTEM.
 - ALL WATER HOUSE CONNECTIONS SHALL BE FOR INSIDE METER SETTING UNLESS OTHERWISE NOTED ON PLANS OR IN SPECIFICATIONS.
 - THE WATER METER SHALL BE INSIDE BUILDING. 1-1/2" DOMESTIC, 4" FIRE

- PART III - SEWER
- ALL SEWER MAINS SHALL BE D.I.P. OR P.V.C. UNLESS OTHERWISE NOTED.
 - ALL MANHOLES SHALL BE 4'-0" INSIDE DIAMETER UNLESS OTHERWISE NOTED.
 - FORCE MAINS SHALL BE D.I.P. ONLY.
 - MANHOLES SHOWN WITH 12" AND 16" WALLS ARE FOR BRICK MANHOLES ONLY.
 - MANHOLES DESIGNATED W.T. IN PLAN AND PROFILE SHALL HAVE WATERTIGHT FRAME AND COVERS, STANDARD DETAIL G5.52. WHERE WATERTIGHT MANHOLE FRAME AND COVER IS USED, SET TOP OF FRAME 1"-6" ABOVE FINISHED GRADE UNLESS OTHERWISE NOTED ON THE DRAWINGS.

WATER AND SEWER CONSTRUCTION PLANS

12101 Linden Linthicum Lane

Parcel 218

5th Election District, Howard Co., Maryland

CONTRACT NO. 34.3929-D

BENCH MARK INFORMATION

ELEVATIONS SHOWN HEREON ARE REFERRED TO THE N.G.V.D. 29 AS DETERMINED FROM THE FOLLOWING HOWARD COUNTY GEODETIC SURVEY CONTROL SURVEY MONUMENTS:

348B ELEV. 485.254
35A2 ELEV. 488.642

SEDI-MENT CONTROL MEASURES WILL BE IMPLEMENTED IN ACCORDANCE WITH SECTION 219 OF THE SPECIFICATIONS & DRAWING FOR SEDIMENT & EROSION CONTROL AND WITH THE DEVELOPMENT PLAN, SDP-01-15 DWGS. OF 17, SEDIMENT AND EROSION CONTROL.

REVIEWED FOR HOWARD SOIL CONSERVATION DISTRICT AND MEETS TECHNICAL REQUIREMENT.

Jim Myers 3/19/01
SIGNATURE DATE

U.S.D.A. NATURAL RESOURCES CONSERVATION SERVICE

THIS DEVELOPMENT PLAN IS APPROVED FOR SOIL EROSION AND SEDIMENT CONTROL BY THE HOWARD SOIL CONSERVATION DISTRICT.

APPROVED: *John Robertson* 3/19/01
HOWARD S.C.D. DATE

DEPARTMENT OF PUBLIC WORKS
HOWARD COUNTY, MARYLAND

DEPARTMENT OF PLANNING AND ZONING
HOWARD COUNTY, MARYLAND

ENGINEERS:

WR Consulting Engineers
849 Fairmount Avenue
Baltimore, Maryland 21286
WHITNEY, BAILEY, COX & MAGNANI, LLP
(410) 512-4500
(410) 324-4100 (FAX)

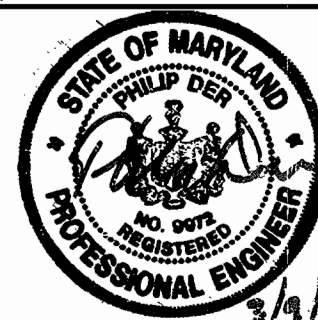

DES: MMM	WBCM	ADDED 2ND SEWER CONNECTION	2/18/02
DRN: SAC			
CHK: TNW			
DATE: 11/27/00	KCI	ASBUILT DATA ADDED TO PLAN	01/10/03
BY NO.	Z	REVISION	DATE

TITLE SHEET

LINDEN-LINTHICUM UNITED METHODIST CHURCH
CLARKSVILLE, MARYLAND
CONTRACT NO. 34.3929.D

SCALE AS SHOWN

SHEET 1 OF 2

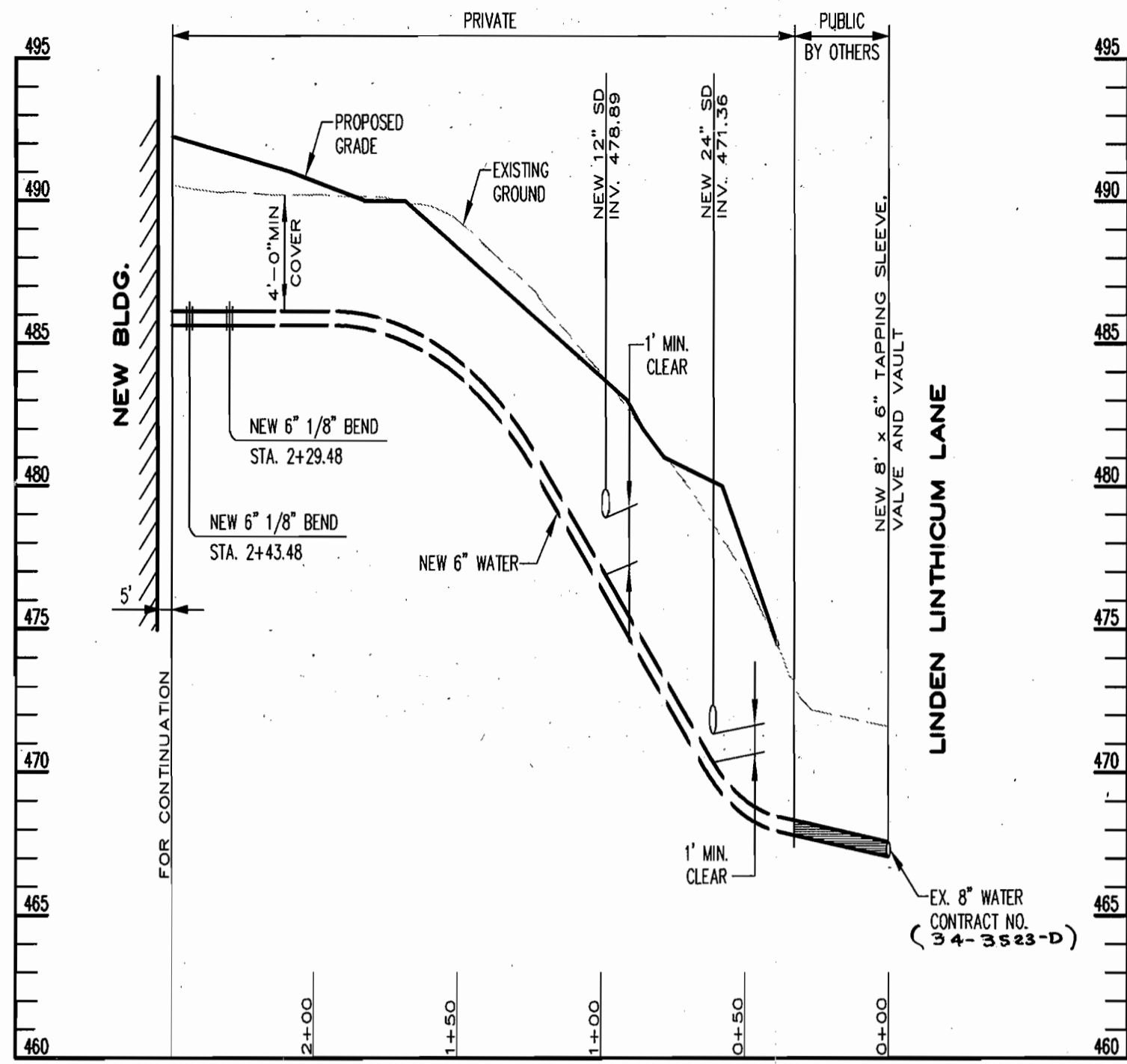

WATER SERVICE PROFILE

SCALE: HORIZ. 1"=50'
VERT. 1"=5'

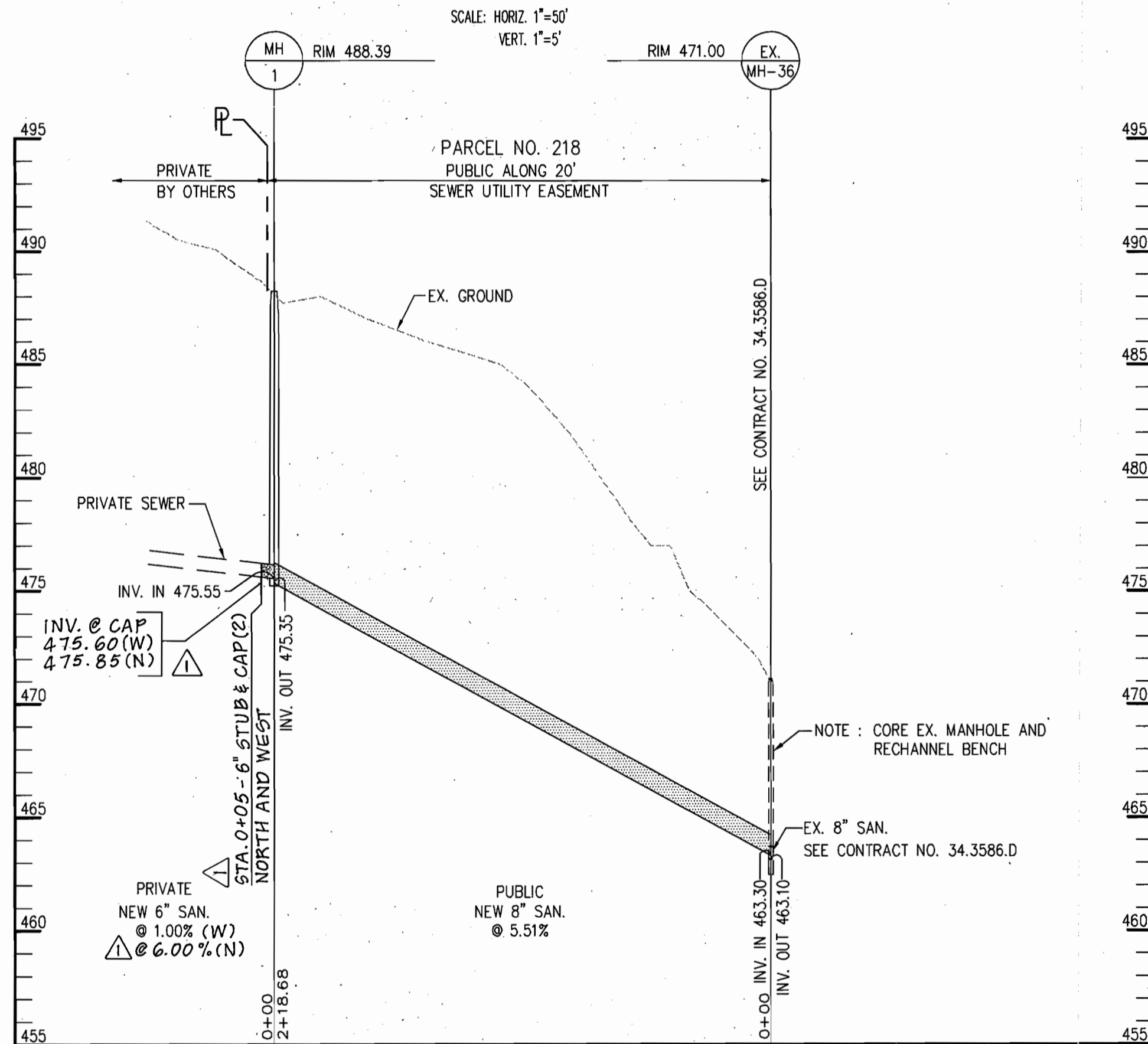

SANITARY PROFILE

SCALE: HORIZ. 1"=50'
VERT. 1"=5'

REVIEWED FOR HOWARD SOIL CONSERVATION DISTRICT AND MEETS TECHNICAL REQUIREMENT.

Jim Myers 3/14/01
SIGNATURE DATE
U.S.D.A. NATURAL RESOURCES CONSERVATION SERVICE

THIS DEVELOPMENT PLAN IS APPROVED FOR SOIL EROSION AND SEDIMENT CONTROL BY THE HOWARD SOIL CONSERVATION DISTRICT.

APPROVED: *John R. Roberts* 3/14/01
HOWARD S.C.D. DATE

DEPARTMENT OF PUBLIC WORKS
HOWARD COUNTY, MARYLAND

DEPARTMENT OF PLANNING AND ZONING
HOWARD COUNTY, MARYLAND

ENGINEERS: **WB** Consulting Engineers
849 Fairmount Avenue (410) 512-4500
Baltimore, Maryland 21286 (410) 324-4100 (FAX)
WHITNEY, BAILEY, COX & MAGNANI, LLP

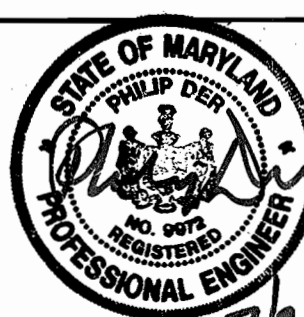

DES:	MMB	WB	ADDED SECOND SEWER SERVICE	2/18/02
DRN:	SAC			
CHK:	TNW			
DATE:	2/7/02			
BY:	NO.		REVISION	DATE
			ASBUILT DATA ADDED TO PLAN	01/10/03

PLAN
SCALE: 1"=50'

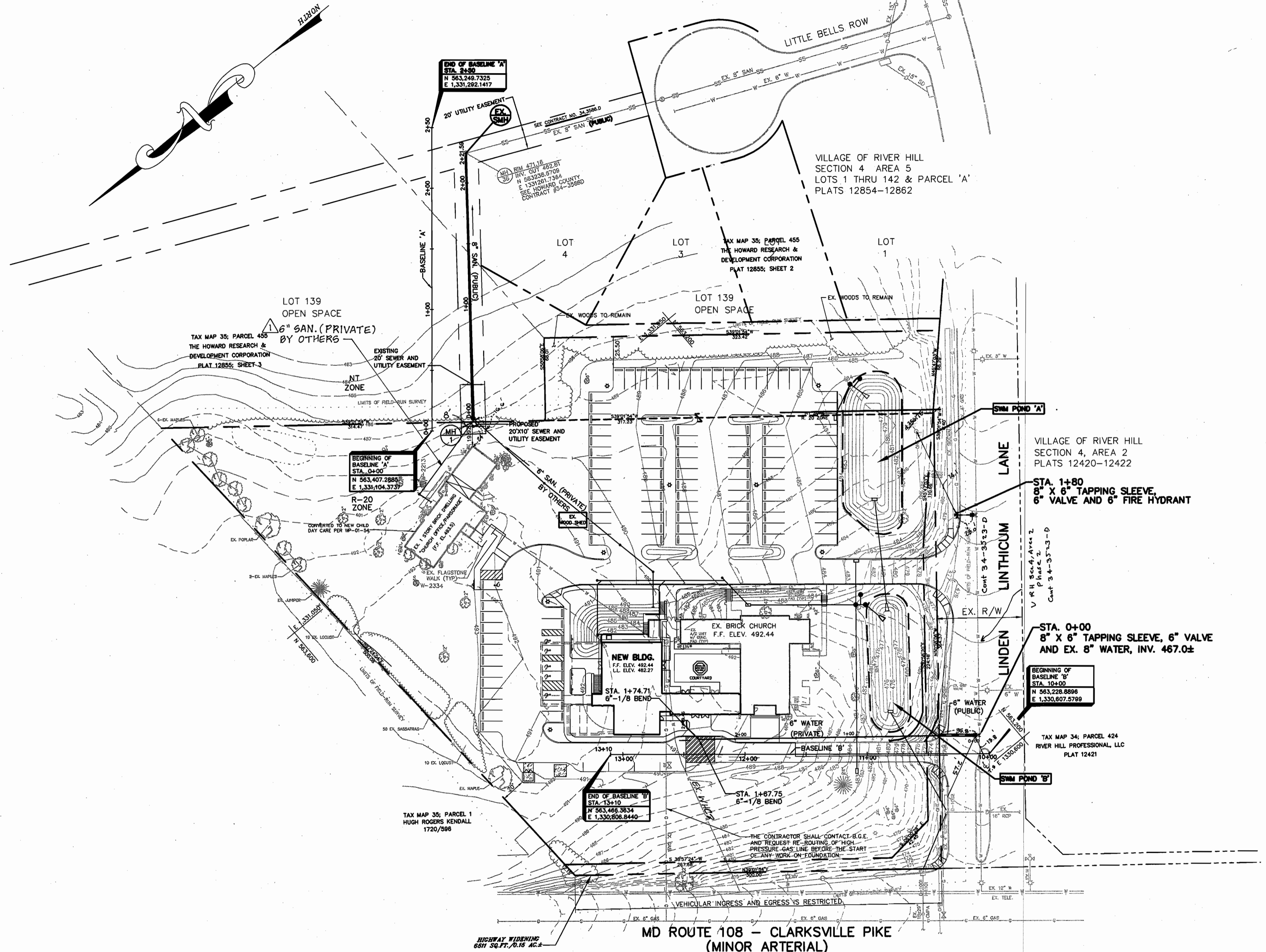
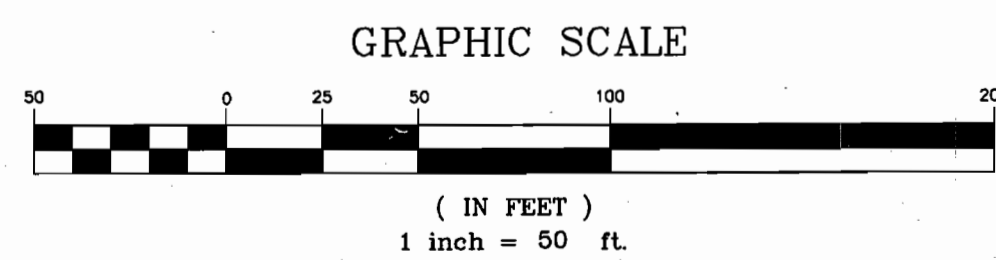

WATER & SEWER PLAN

LINDEN-LINTHICUM UNITED METHODIST CHURCH
CLARKSVILLE, MARYLAND
CONTRACT NO. 34.3929.D

SCALE AS SHOWN
SHEET 2 OF 2