

QUANTITY TABLE

ITEMS	QUANTITIES ESTIMATED	AS - BUILT		
		QUANTITIES	TYPE	MANUFACTURER/SUPPLIER
STANDARD MH	5			
8" SEWER MAIN	662 L.F.			
6" TWIN SEWER HOUSE CONN.	26 L.F.			
4" SEWER HOUSE CONNECTION	415 L.F.			
# SEWER HOUSE CONNECTIONS	17			
# MH CONNECTIONS	4			
8" WATER	658 L.F.			
F.H.	1			
F.H.T. & V.	1			
	2			
8" GAP & BUTTRESS	1			
22.5' BEND	3			
45' BEND	3			
# WHC/# TWIN WHC	11/3			
1" WHC	272 L.F.			
1 1/2" WHC	95 L.F.			
NAME OF UTILITY CONTRACTOR:				
SURVEY AND DRAFTING DIVISION AS-BUILT DATE				

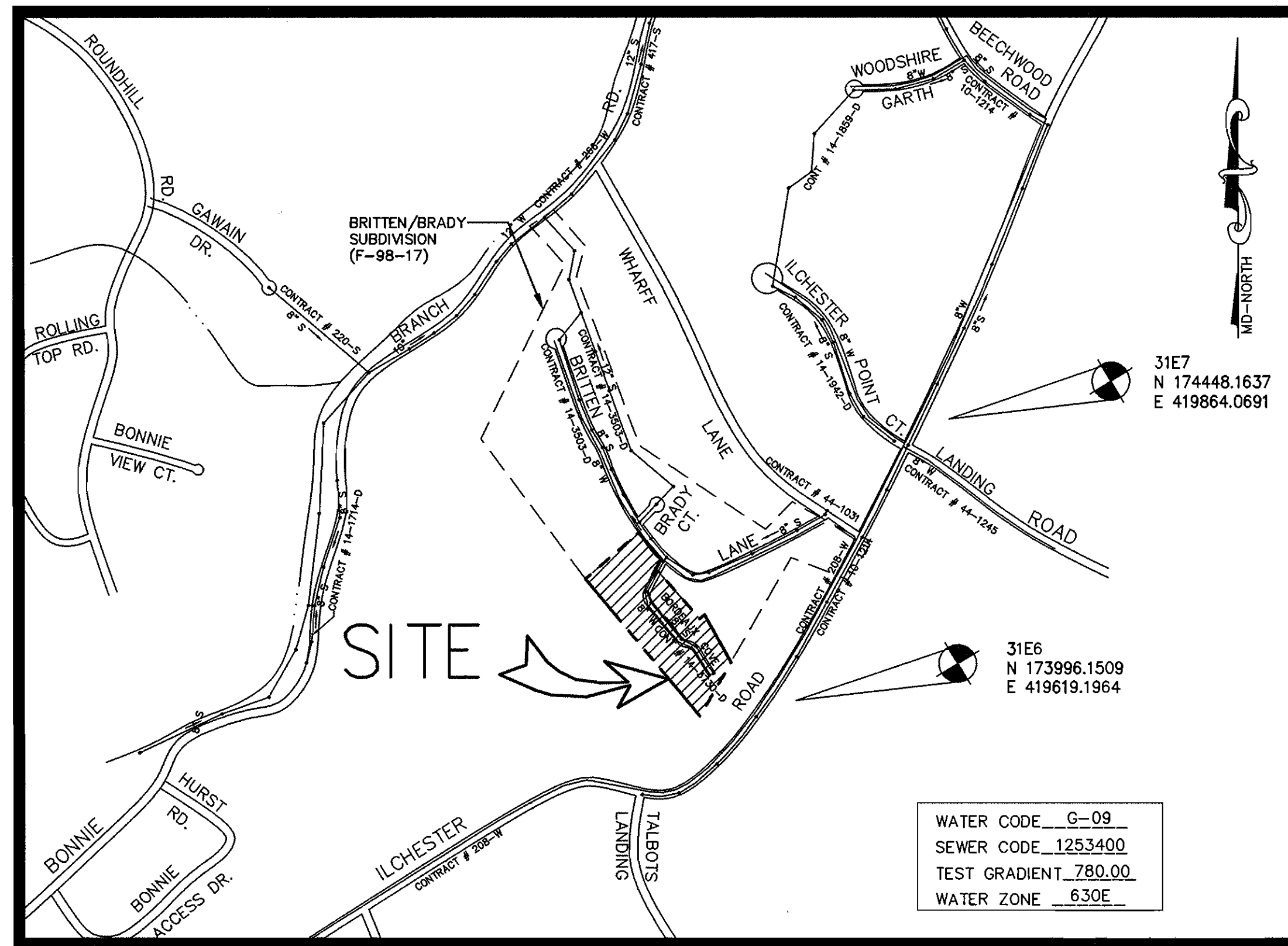

VICINITY MAP

SCALE: 1"=600'

TYPE OF BUILDING	S.F.D.
No. OF UNITS	18
No. OF WATER HOUSE CONNECTION	15
No. OF TWIN WATER HOUSE CONNECTION	1
No. OF SEWER HOUSE CONNECTIONS	16
DRAINAGE AREA	PATAPSCO
TREATMENT PLANT	PATAPSCO WASTE WATER TREATMENT PLANT, BALTIMORE

GENERAL NOTES

- APPROXIMATE LOCATION OF EXISTING MAINS ARE SHOWN. THE CONTRACTOR SHALL TAKE ALL NECESSARY PRECAUTIONS TO PROTECT EXISTING MAINS AND SERVICES AND MAINTAIN UNINTERRUPTED SUPPLY. ANY DAMAGE INCURRED SHALL BE REPAIRED IMMEDIATELY TO THE SATISFACTION OF THE ENGINEER AT THE CONTRACTOR'S EXPENSE.
- ALL HORIZONTAL CONTROLS ARE BASED ON MARYLAND STATE COORDINATES.
- ALL VERTICAL CONTROLS ARE BASED ON U.S.G.S. DATA.
- ALL PIPE ELEVATIONS SHOWN ARE INVERT ELEVATIONS.
- CLEAR ALL UTILITIES BY A MINIMUM OF 6" CLEAR ALL POLES BY 2'-0" MINIMUM OR TUNNEL AS REQUIRED. THE OWNER HAS CONTACTED THE UTILITY COMPANIES AND HAS MADE ARRANGEMENTS FOR BRACING OF POLES AS SHOWN ON THE DRAWINGS. IN THE EVENT THE CONTRACTOR'S WORK REQUIRES THE BRACING OF ADDITIONAL POLES, ANY COST INCURRED BY THE OWNER FOR BRACING OF ADDITIONAL POLES OR DAMAGES SHALL BE DEDUCTED FROM MONEY OWED TO THE CONTRACTOR. THE CONTRACTOR SHALL COORDINATE WITH THE UTILITY COMPANIES TO SCHEDULE THE BRACING OF THE POLES.
- FOR DETAILS NOT SHOWN ON THE DRAWINGS, AND FOR MATERIALS AND CONSTRUCTION METHODS USE HOWARD COUNTY DESIGN MANUAL, VOLUME IV, STANDARD SPECIFICATIONS AND DETAIL FOR CONSTRUCTION (LATEST EDITION). THE CONTRACTOR SHALL HAVE A COPY OF VOLUME IV ON THE JOB.
- WHERE TEST PITS HAVE BEEN MADE ON EXISTING UTILITIES, THEY ARE NOTED BY THE SYMBOL AT THE LOCATION OF THE TEST PIT. A NOTE OR NOTES CONTAINING THE RESULTS OF THE TEST PIT OR PITS IS INCLUDED ON THE DRAWINGS. EXISTING UTILITIES IN THE VICINITY OF THE PROPOSED WORK FOR WHICH TEST PITS HAVE NOT BEEN DUG SHALL BE LOCATED BY THE CONTRACTOR TWO WEEKS IN ADVANCE OF CONSTRUCTION OPERATIONS AT HIS OWN EXPENSE. CONTRACTOR SHALL NOTIFY THE FOLLOWING UTILITY COMPANIES OR AGENCIES AT LEAST FIVE WORKING DAYS BEFORE STARTING WORK SHOWN ON THESE PLANS:
STATE HIGHWAY ADMINISTRATION (410) 531-5533
BG & E CO. CONTRACTOR SERVICES (410) 850-4620
BG & E CO. UNDERGROUND DAMAGE CONTROL (410) 787-9068
MISS UTILITY 1-800-257-7777 (410) 795-1390
COLONIAL PIPELINE CO.
HOWARD COUNTY DEPARTMENT OF PUBLIC WORKS BUREAU OF UTILITIES (410) 313-4900
- TREES AND SHRUBS ARE TO BE PROTECTED FROM DAMAGE TO THE MAXIMUM EXTENT. TREES AND SHRUBS LOCATED OUTSIDE THE CONSTRUCTION STRIP ARE NOT TO BE REMOVED OR DAMAGED BY THE CONTRACTOR.
- CONTRACTOR SHALL REMOVE TREES, STUMPS AND ROOTS ALONG LINE OF EXCAVATION. PAYMENT FOR SUCH REMOVAL SHALL BE INCLUDED IN THE UNIT PRICE BID FOR CONSTRUCTION OF THE MAIN.
- THE CONTRACTOR SHALL NOTIFY THE BUREAU OF HIGHWAYS, HOWARD COUNTY, AT (410)313-2450 AT LEAST FIVE (5) WORKING DAYS BEFORE ANY OPEN CUT OF ANY COUNTY ROAD OR BORING/JACKING OPERATION IN COUNTY ROSS FOR LAYING WATER/SEWER MAINS OR HOUSE CONNECTIONS. THE APPROVAL OF THESE DRAWINGS WILL CONSTITUTE COMPLIANCE WITH DPW REQUIREMENTS PER SECTION 18.114(a) OF HOWARD COUNTY CODE.
- ALL WATER MAINS TO BE D.I.P. CLASS 52 UNLESS OTHERWISE NOTED.
- TOPS OF ALL WATER MAINS TO HAVE A MINIMUM OF 3'-1/2' COVER UNLESS OTHERWISE NOTED.
- VALVES ADJACENT TO TEES SHALL BE STRAPPED TO TEES.
- ALL FITTINGS SHALL BE BUTTRESSED OR ANCHORED WITH CONCRETE IN ACCORDANCE WITH THE STANDARD DETAILS UNLESS OTHERWISE PROVIDED FOR ON THE DRAWINGS.
- FIRE HYDRANTS SHALL BE SET TO THE BURY LINE ELEVATIONS SHOWN ON THE DRAWINGS. ALL FIRE HYDRANTS SHALL BE STRAPPED AND BUTTRESSED WITH CONCRETE IN ACCORDANCE WITH STANDARD DETAILS. SOIL AROUND THE FIRE HYDRANT SHALL BE COMPACTED IN ACCORDANCE WITH SECTION 1000 AND 1005 OF THE STANDARD SPECIFICATIONS.
- THE CONTRACTOR SHALL NOT OPERATE ANY WATER MAIN VALVES ON THE EXISTING WATER SYSTEM.
- ALL WATER HOUSE CONNECTIONS SHALL BE FOR INSIDE METER SETTING UNLESS OTHERWISE NOTED ON PLANS OR IN SPECIFICATIONS.
- FOR SPRINKLER SYSTEM FOR ALL TOWNHOMES OR MULTI-FAMILY DWELLING UNITS SHOULD HAVE A MINIMUM OF 1" CONNECTION WITH A 3/4" METER.
- ALL SEWER MAINS SHALL BE P.V.C. OR D.I.P. CLASS 52 UNLESS OTHERWISE NOTED.
- ALL MANHOLES SHALL BE 4'-0" INSIDE DIAMETER UNLESS OTHERWISE NOTED.
- FORCE MAINS SHALL BE D.I.P. ONLY.
- HOUSE(S) WITH THE SYMBOL "C.N.S." INDICATES THAT CELLAR CANNOT BE SERVED.
- STATIONING SHOWN IS WATER MAIN AND CENTER LINE STATIONING.
- CONTRACTOR TO VERIFY THE LOCATION OF ALL EXISTING UTILITIES PRIOR TO COMMENCING CONSTRUCTION.
- SEDIMENT CONTROL TO BE PROVIDED BY F-99-46.
- ALL SEWER HOUSE CONNECTIONS TO BE 4" IN SIZE UNLESS OTHERWISE NOTED.
- ALL WATER HOUSE CONNECTIONS TO BE 1" IN SIZE UNLESS OTHERWISE NOTED.
- ALL CELLARS WILL HAVE SERVICE TO LOWEST FLOOR UNLESS OTHERWISE NOTED.
- THE EXISTING WELL AND SEPTIC SERVICING EXISTING HOUSE(S) ARE TO BE ABANDONED.
- COMPACTION IN FILL AREAS TO BE 95% AS DETERMINED PER AASHTO T-180.

EROSION AND SEDIMENT CONTROL FOR THIS CONTRACT IS PROVIDED UNDER F-99-46

**CONTRACT NO.: #14-3730-D
ELM STREET ESTATES,
LOTS 1-18**

**PARCEL 147 & RESUBDIVISION OF LOT 46, BRITTEN/BRADY
WATER AND SEWER MAIN EXTENSIONS
HOWARD COUNTY, MARYLAND
DEPARTMENT OF PUBLIC WORKS**

OWNER/DEVELOPER

CRESTWOOD L.C.
6820 ELM STREET
MCLEAN, VA 22101
(703) 734-9730

INDEX OF DRAWINGS

NO.	DESCRIPTION
1	TITLE SHEET
2	WATER AND SEWER PLAN
3	WATER AND SEWER PROFILES

I/WE CERTIFY THAT ALL DEVELOPMENT AND CONSTRUCTION WILL BE DONE ACCORDING TO THIS PLAN, AND THAT ANY RESPONSIBLE PERSONNEL INVOLVED IN THE CONSTRUCTION PROJECT WILL HAVE A CERTIFICATE OF ATTENDANCE AT A DEPARTMENT OF THE ENVIRONMENT APPROVED TRAINING PROGRAM FOR THE CONTROL OF SEDIMENT AND EROSION BEFORE BEGINNING THE PROJECT. I ALSO AUTHORIZE PERIODIC ON-SITE INSPECTION BY THE HOWARD SOIL CONSERVATION DISTRICT.

[Signature] 1/29/99
DEVELOPER'S SIGNATURE DATE
CRESTWOOD L.C.
DEVELOPER'S NAME

I HEREBY CERTIFY THAT THIS PLAN FOR EROSION AND SEDIMENT CONTROL REPRESENTS A PRACTICAL AND WORKABLE PLAN BASED ON MY PERSONAL KNOWLEDGE OF THE SITE CONDITIONS AND THAT IT WAS PREPARED IN ACCORDANCE WITH THE REQUIREMENTS OF THE HOWARD SOIL CONSERVATION DISTRICT.

[Signature] 1/29/99
ENGINEER'S SIGNATURE DATE
R. JACOB HIKMAT
ENGINEER'S NAME

REVIEWED FOR HOWARD SCD AND MEETS TECHNICAL REQUIREMENTS.

[Signature] 1/29/99
USDA-NATURAL RESOURCES CONSERVATION SERVICE DATE

THIS DEVELOPMENT PLAN IS APPROVED FOR SOIL EROSION AND SEDIMENT CONTROL BY THE SOIL CONSERVATION DISTRICT.

[Signature] 1/29/99
HOWARD SCD DATE

PLAN REFERENCE NUMBERS

S-97-14	SP-98-13
P-98-28	
WP-99-09	
F-99-46	

CONTRACT No. 14-3730-D
ELM STREET ESTATES, LOTS 1-18
WATER AND SEWER MAIN EXTENSIONS
HOWARD COUNTY, MARYLAND

DEPARTMENT OF PUBLIC WORKS
HOWARD COUNTY, MARYLAND

DEPARTMENT OF PLANNING & ZONING
HOWARD COUNTY, MARYLAND

**MILDENBERG,
BOENDER & ASSOC., INC.**
Engineers Planners Surveyors

5072 Dersoy Hall Drive, Suite 202, Ellicott City, Maryland 21042
(410) 987-0296 Bal. (301) 621-5521 Wash. (410) 987-0298 Fax

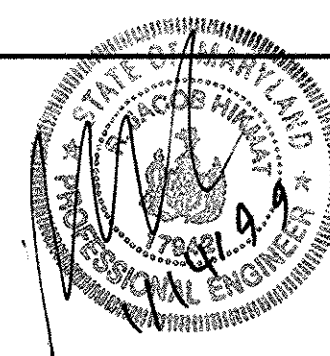

engineering SA	
illustration SA	
approval	
project 97111	
date NOV. 1998	
BY NO.	REVISION
DATE	600' SCALE MAP NO. 31 BLOCK NO. 10

TITLE SHEET

ELM STREET ESTATES, LOTS 1-18
PARCEL 147 & RESUBDIVISION OF
LOT 46, BRITTEN/BRADY
CONTRACT NO. 14-3730-D
FIRST ELECTION DISTRICT
HOWARD COUNTY, MARYLAND

scale AS SHOWN

1 OF 3

**WATER MAIN
TABULATION CHART**

BORDEAUX COVE (WL STA 0+00 TO STA 6+68)

CL. STATION	APPURTENANCE	DIST. FROM CL.
0+7.00	8" X8" TS&V	RT. 7.0'
0+33.54	1/8" H.B.	RT. 7.0'
0+51.54	1/8" H.B.	RT. 15.0'
2+17.51	1/8" H.B.	RT. 16.81'
2+56.29	1/16" H.B.	RT. 8.33'
2+79.22	F.H.	RT. 14.5'
4+47.41	1/16" H.B.	RT. 8.47'
4+82.37	1/16" H.B.	RT. 6.71'
6+46.64	8" C&B	RT. 7.0'

NOTE:
 1. REMOVE EXISTING 8" SEWER (CONTRACT # 14-3503-D) FROM EXISTING MANHOLE 18 TO EXISTING 8" PLUG.
 2. EXISTING MANHOLE 18 TO BE RECHANNELED FOR PROPOSED 8" SEWER FROM PROPOSED MANHOLE 121.

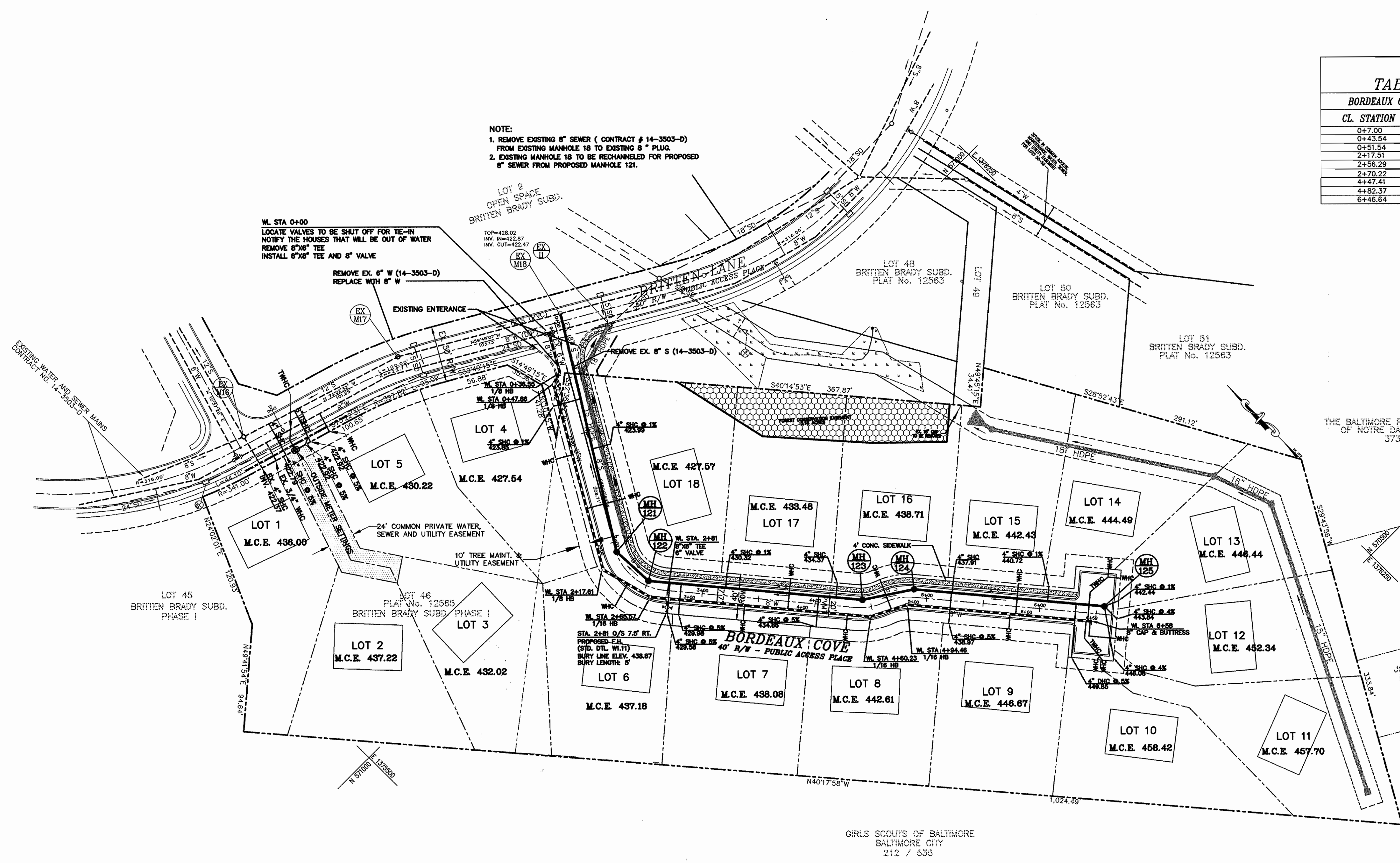

THE BALTIMORE PROVINCE OF THE SISTERS OF NOTRE DAME DE NAMUR, INC.
373 / 723

MANE GICK
206 / 3

JOSEPH OAKS & BRENDA ROUTI
2438 / 744

MARY ELIZABETH AARON
1675 / 672

GIRLS SCOUTS OF BALTIMORE
BALTIMORE CITY
212 / 535

PLAN REFERENCE NUMBERS

S-97-14	SP-98-13
P-98-28	
WP-99-09	
F-99-46	

MANHOLE LOCATION CHART

MH #	ROAD OR NORTHING & EASTING	CL. STATION	OFFSET
121	BORDEAUX COVE	2+08.96	0.50' LT.
122	BORDEAUX COVE	2+50.04	4.41' LT.
123	BORDEAUX COVE	4+42.08	7.00' LT.
124	BORDEAUX COVE	4+88.15	7.00' LT.
125	BORDEAUX COVE	6+56.64	7.00' LT.

CONTRACT No. 14-3730-D
 ELM STREET ESTATES, LOTS 1-18
 WATER AND SEWER MAIN EXTENSIONS
 HOWARD COUNTY, MARYLAND

DEPARTMENT OF PUBLIC WORKS HOWARD COUNTY, MARYLAND <i>Robert M. Beaman</i> 1-20-99 CHIEF, BUREAU OF UTILITIES DATE	DEPARTMENT OF PLANNING & ZONING HOWARD COUNTY, MARYLAND <i>Walter Damm</i> 2/5/99 CHIEF, DEVELOPMENT ENGINEERING DIVISION DATE	 MILDENBERG, BOENDER & ASSOC., INC. Engineers Planners Surveyors 5072 Dorsy Hall Drive, Suite 202, Ellicott City, Maryland 21042 (410) 997-0296 Bulk (301) 621-5521 Wash. (410) 997-0298 Fax	 engineering SA illustration SA approval project 97111 date NOV. 1998 BY NO. REVISION DATE	<h2 style="margin: 0;">WATER AND SEWER PLAN</h2>	ELM STREET ESTATES, LOTS 1-18 PARCEL 147 & RESUBDIVISION OF LOT 46, BRITTEN/BRADY CONTRACT NO. 14-3730-D FIRST ELECTION DISTRICT HOWARD COUNTY, MARYLAND	scale 1" = 50' 2 of 3
---	---	---	---	--	--	---------------------------------

QUANTITY TABLE

ITEMS	QUANTITIES ESTIMATED	AS - BUILT		
		QUANTITIES	TYPE	MANUFACTURER/SUPPLIER
STANDARD MH	5	5		
8" SEWER MAIN	662 L.F.	658		
6" TWIN SEWER HOUSE CONN.	26 L.F.	27		
4" SEWER HOUSE CONNECTION	415 L.F.	400		
# SEWER HOUSE CONNECTIONS	17	17		
# MH CONNECTIONS	4	4		
8" WATER / 6" WATER	658 L.F.	241/399		
F.H.	1	1		
F.H.T. & V.	1	1		
	2			
8" GAP & BUTTRESS	1	1		
22.5' BEND	3	3		
45' BEND	3	3		
# WHC / # TWIN WHC	11/3	11/3		
1" WHC	272 L.F.	289		
1 1/2" WHC	95 L.F.	95		
NAME OF UTILITY CONTRACTOR: W.F. WILSON Co.				
SURVEY AND DRAFTING DIVISION AS-BUILT DATE				

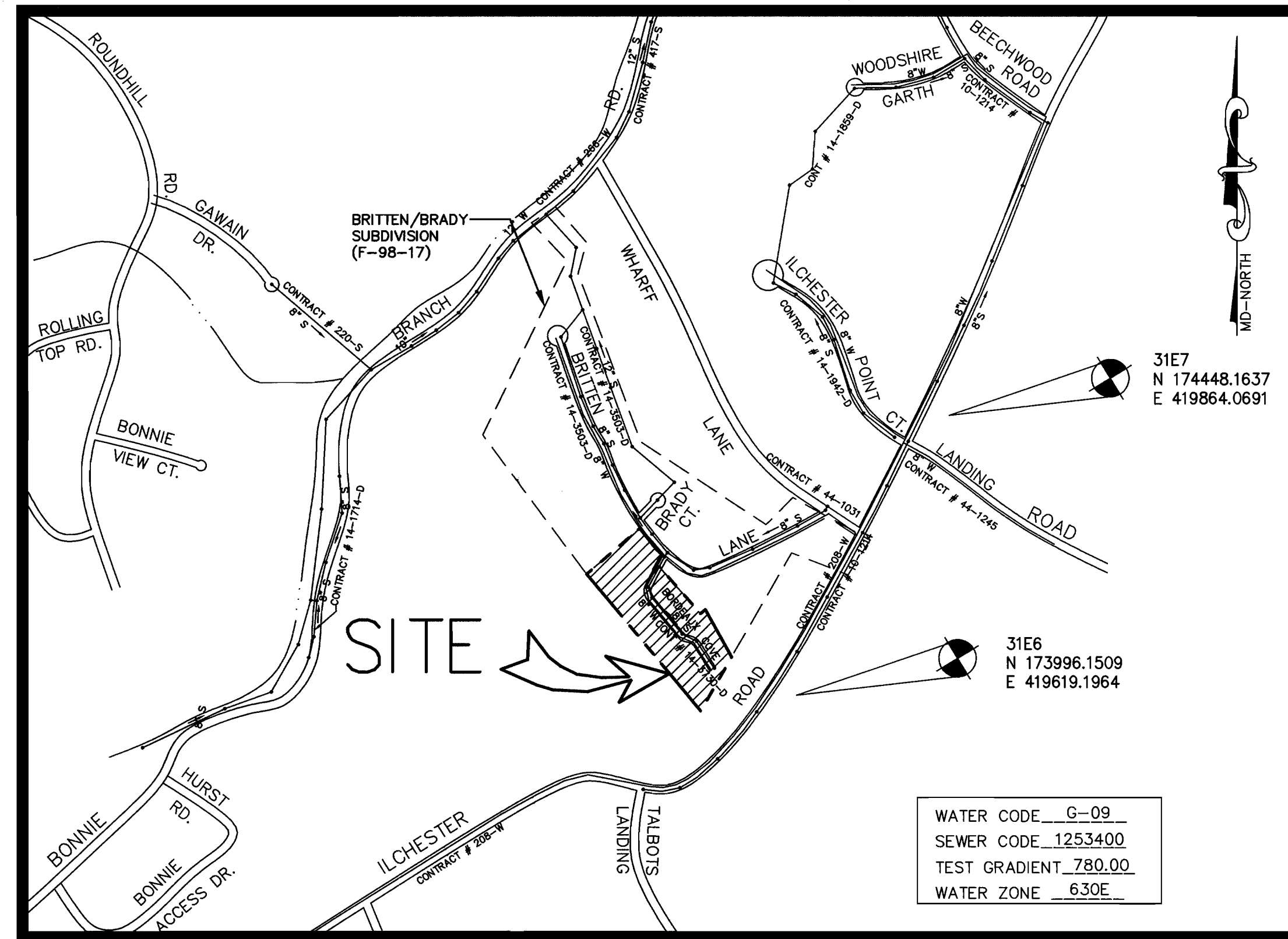

VICINITY MAP

SCALE: 1"=600'

TYPE OF BUILDING	S.F.D.
No. OF UNITS	18
No. OF WATER HOUSE CONNECTION	15
No. OF TWIN WATER HOUSE CONNECTION	1
No. OF SEWER HOUSE CONNECTIONS	16
DRAINAGE AREA	PATAPSCO
TREATMENT PLANT	PATAPSCO WASTE WATER TREATMENT PLANT, BALTIMORE

EROSION AND SEDIMENT CONTROL FOR THIS CONTRACT IS PROVIDED UNDER F-99-46

**CONTRACT NO.: #14-3730-D
ELM STREET ESTATES,
LOTS 1-18**

**PARCEL 147 & RESUBDIVISION OF LOT 46, BRITTEN/BRADY
WATER AND SEWER MAIN EXTENSIONS
HOWARD COUNTY, MARYLAND
DEPARTMENT OF PUBLIC WORKS**

OWNER/DEVELOPER

CRESTWOOD L.C.
6820 ELM STREET
MCLEAN, VA 22101
(703) 734-9730

INDEX OF DRAWINGS

NO.	DESCRIPTION
1	TITLE SHEET
2	WATER AND SEWER PLAN
3	WATER AND SEWER PROFILES

CONTRACT No. 14-3730-D
ELM STREET ESTATES, LOTS 1-18
WATER AND SEWER MAIN EXTENSIONS
HOWARD COUNTY, MARYLAND

I/WE CERTIFY THAT ALL DEVELOPMENT AND CONSTRUCTION WILL BE DONE ACCORDING TO THIS PLAN, AND THAT ANY RESPONSIBLE PERSONNEL INVOLVED IN THE CONSTRUCTION PROJECT WILL HAVE A CERTIFICATE OF ATTENDANCE AT A DEPARTMENT OF THE ENVIRONMENT APPROVED TRAINING PROGRAM FOR THE CONTROL OF SEDIMENT AND EROSION BEFORE BEGINNING THE PROJECT. I ALSO AUTHORIZE PERIODIC ON-SITE INSPECTION BY THE HOWARD SOIL CONSERVATION DISTRICT.

[Signature] 1/29/99
DEVELOPER'S SIGNATURE DATE
CRESTWOOD L.C.
DEVELOPER'S NAME

I HEREBY CERTIFY THAT THIS PLAN FOR EROSION AND SEDIMENT CONTROL REPRESENTS A PRACTICAL AND WORKABLE PLAN BASED ON MY PERSONAL KNOWLEDGE OF THE SITE CONDITIONS AND THAT IT WAS PREPARED IN ACCORDANCE WITH THE REQUIREMENTS OF THE HOWARD SOIL CONSERVATION DISTRICT.

[Signature] 1/29/99
ENGINEER'S SIGNATURE DATE
R. JACOB HIKMAT
ENGINEER'S NAME

REVIEWED FOR HOWARD SCD AND MEETS TECHNICAL REQUIREMENTS.

[Signature] 1/29/99
USDA-NATURAL RESOURCES CONSERVATION SERVICE DATE

THIS DEVELOPMENT PLAN IS APPROVED FOR SOIL EROSION AND SEDIMENT CONTROL BY THE SOIL CONSERVATION DISTRICT.

[Signature] 1/29/99
HOWARD SCD DATE

PLAN REFERENCE NUMBERS

S-97-14	SP-98-13
P-98-28	
WP-99-09	
F-99-46	

DEPARTMENT OF PUBLIC WORKS
HOWARD COUNTY, MARYLAND

DEPARTMENT OF PLANNING & ZONING
HOWARD COUNTY, MARYLAND

MILDENBERG, BOENDER & ASSOC., INC.
Engineers Planners Surveyors

5972 Dorsey Hall Drive, Suite 202, Elkton City, Maryland 21042
(410) 897-0298 Fax: (301) 821-5321 Wash. (410) 897-0298 Fax

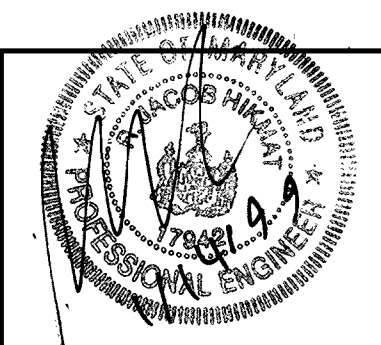

engineering SA					
illustration SA					
approval					
project	97111	KCI	1	AS BUILT CONDITIONS ADDED TO PLAN	refer to
date	NOV. 1998	BY	NO.	REVISION	DATE

TITLE SHEET

600' SCALE MAP NO. 31 BLOCK NO. 10

ELM STREET ESTATES, LOTS 1-18
PARCEL 147 & RESUBDIVISION OF
LOT 46, BRITTEN/BRADY
CONTRACT NO. 14-3730-D
FIRST ELECTION DISTRICT
HOWARD COUNTY, MARYLAND

scale AS SHOWN
1 of 3

WATER MAIN TABULATION CHART		
BORDEAUX COVE (WL STA 0+00 TO STA 6+68)		
CL. STATION	APPURTENANCE	DIST. FROM CL.
0+7.00	8" x 8" TS&V	RT. 7.0'
0+43.54	1/8 H.B.	RT. 7.0'
0+51.54	1/8 H.B.	RT. 15.0'
2+17.51	1/8 H.B.	RT. 16.81'
2+56.29	1/16 H.B.	RT. 8.33'
2+70.22	F.H.	RT. 14.5'
4+47.41	1/16 H.B.	RT. 8.47'
4+82.37	1/16 H.B.	RT. 6.71'
6+46.64	8" C&B	RT. 7.0'

NOTE:
 1. REMOVE EXISTING 8" SEWER (CONTRACT # 14-3503-D) FROM EXISTING MANHOLE 18 TO EXISTING 8" PLUG.
 2. EXISTING MANHOLE 18 TO BE RECHANNELED FOR PROPOSED 8" SEWER FROM PROPOSED MANHOLE 121.

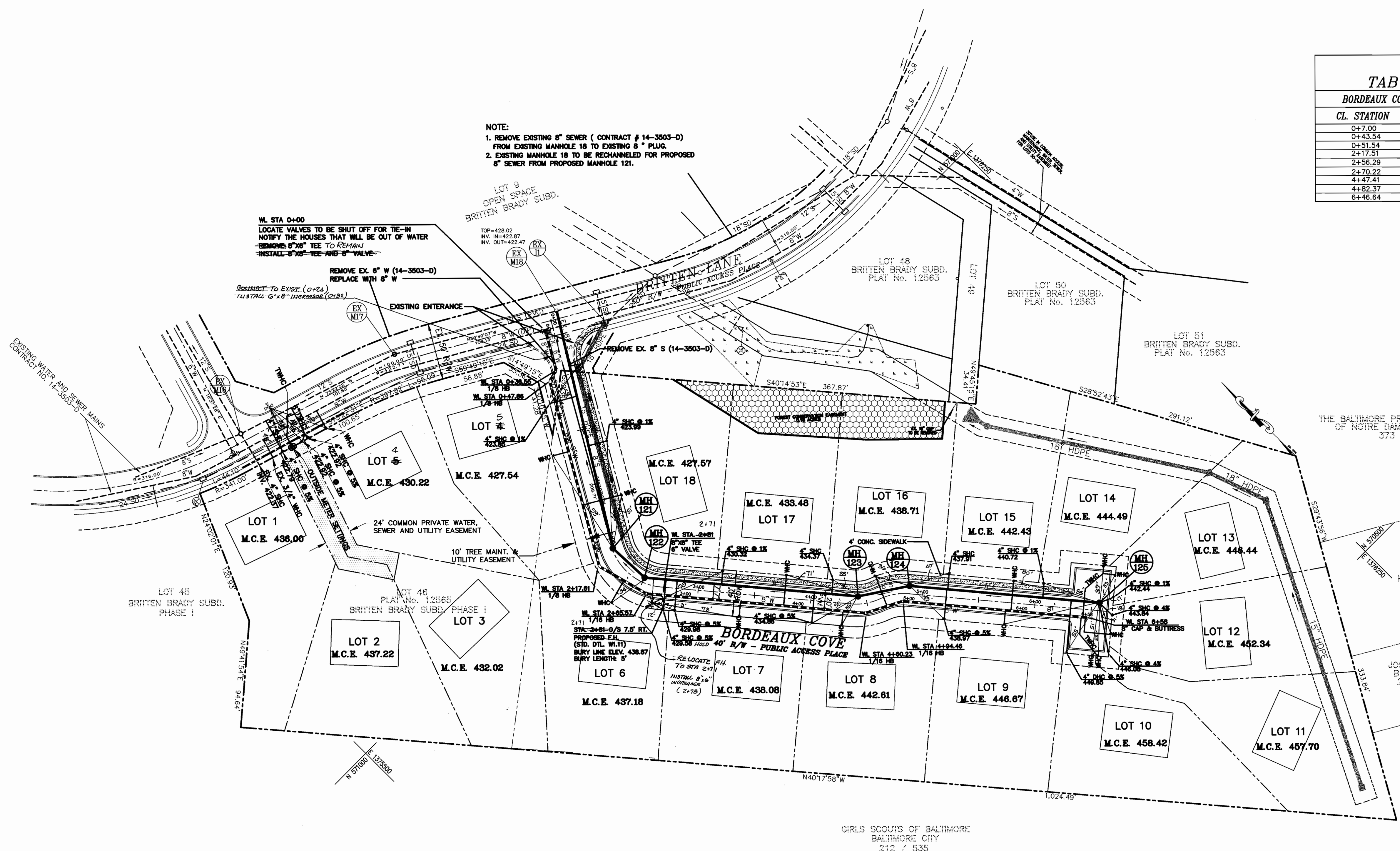

PLAN REFERENCE NUMBERS	
S-97-14	SP-98-13
P-98-28	
WP-99-09	
F-99-46	

MANHOLE LOCATION CHART			
MH #	ROAD OR NORTHING & EASTING	CL. STATION	OFFSET
121	BORDEAUX COVE	2+08.96	0.50' LT.
122	BORDEAUX COVE	2+50.04	4.41' LT.
123	BORDEAUX COVE	4+42.08	7.00' LT.
124	BORDEAUX COVE	4+88.15	7.00' LT.
125	BORDEAUX COVE	6+56.64	7.00' LT.

CONTRACT No. 14-3730-D
 ELM STREET ESTATES, LOTS 1-18
 WATER AND SEWER MAIN EXTENSIONS
 HOWARD COUNTY, MARYLAND

DEPARTMENT OF PUBLIC WORKS
 HOWARD COUNTY, MARYLAND
 Robert M. Benjamin 1-20-99
 CHIEF, BUREAU OF UTILITIES DATE

DEPARTMENT OF PLANNING & ZONING
 HOWARD COUNTY, MARYLAND
 [Signature] 2/5/99
 CHIEF, DEVELOPMENT ENGINEERING DIVISION DATE

**MILDENBERG,
 BOENDER & ASSOC., INC.**
 Engineers Planners Surveyors
 5072 Dorsey Hall Drive, Suite 202, Elkocott City, Maryland 21042
 (410) 997-0296 Ball. (301) 621-5521 Wash. (410) 997-0298 Fax



engineering SA					
illustration SA					
approval					
project 97111	K.O.T.	1	AS BUILT CONDITIONS ADDED TO PLAN	12/0/99	
date NOV. 1998	BY NO.		REVISION	DATE	

**WATER AND SEWER
 PLAN**

ELM STREET ESTATES, LOTS 1-18
 PARCEL 147 & RESUBDIVISION OF
 LOT 46, BRITTEN/BRADY
 CONTRACT No. 14-3730-D
 FIRST ELECTION DISTRICT
 HOWARD COUNTY, MARYLAND

scale
 1" = 50'
 2 OF 3

G:\AP7111\DWG\FINAL\WATERSEWER\111-MS.DWG

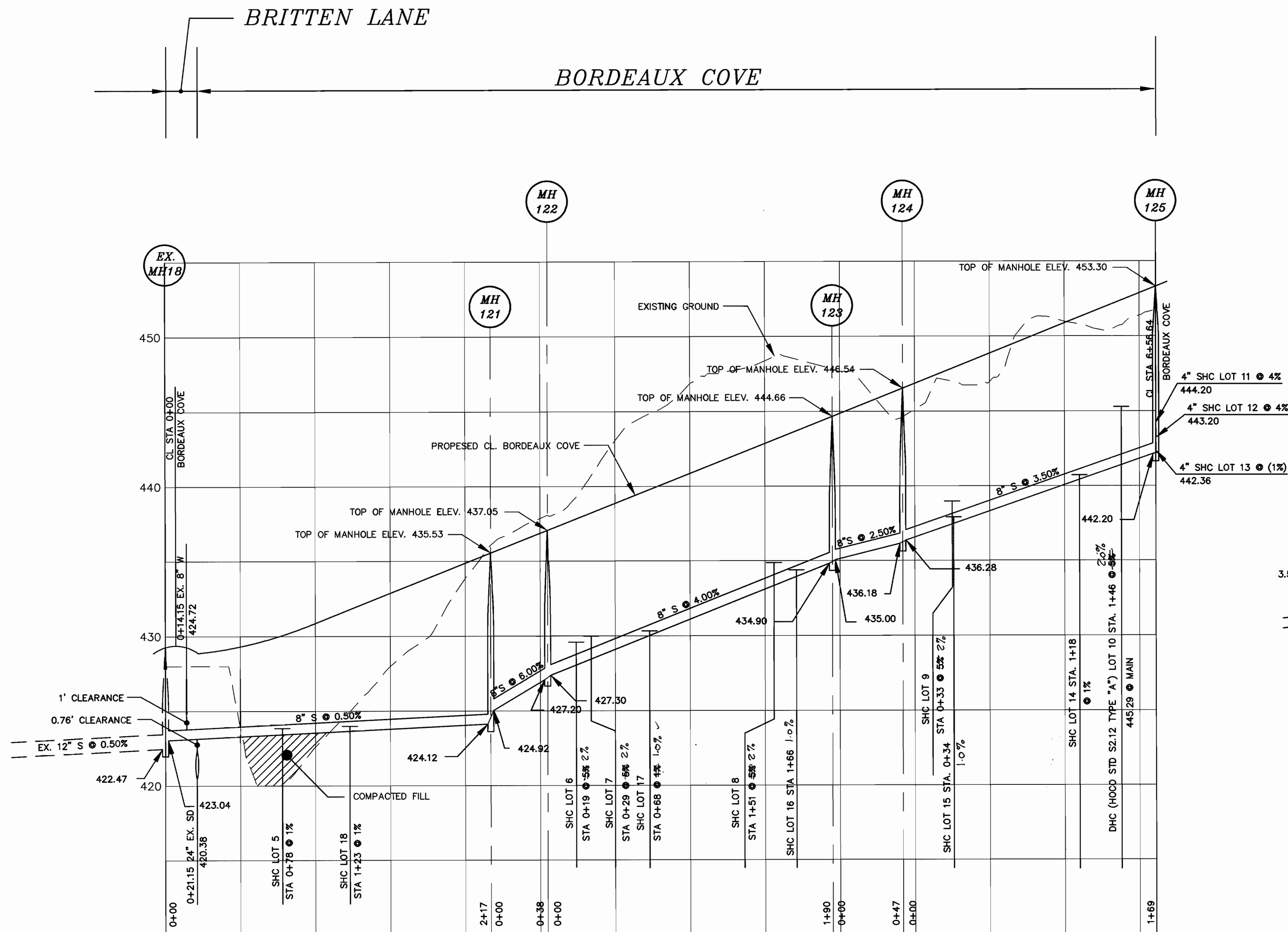

MH 121 TO MH 125

8" SEWER MAIN

SCALE
HOR: 1" = 50'
VER: 1" = 5'

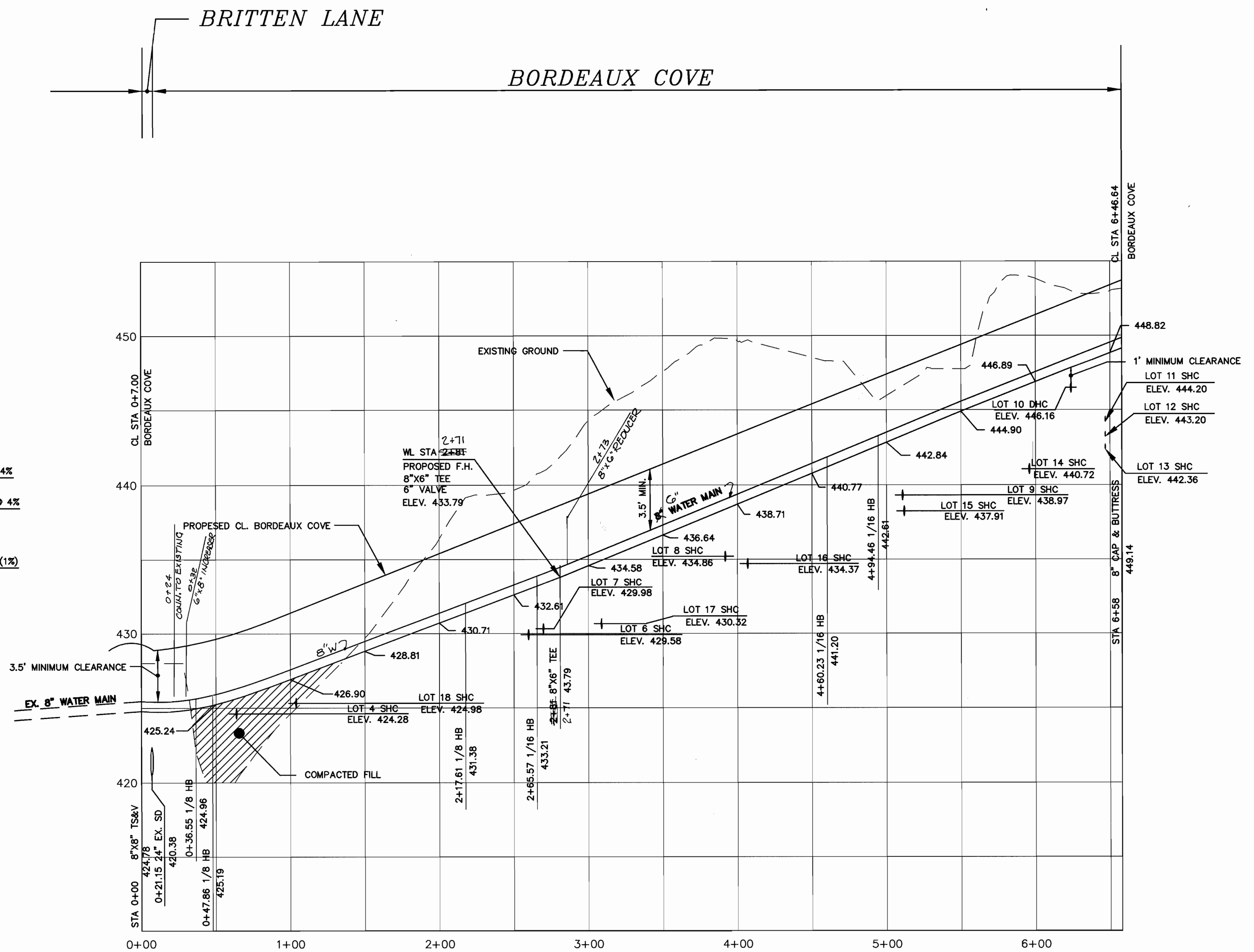

8" WATER MAIN PROFILE - STA. 0+00 TO STA. 6+58

SCALE
HOR: 1" = 50'
VER: 1" = 5'

CONTRACT No. 14-3730-D
ELM STREET ESTATES, LOTS 1-18
WATER AND SEWER MAIN EXTENSIONS
HOWARD COUNTY, MARYLAND

DEPARTMENT OF PUBLIC WORKS
HOWARD COUNTY, MARYLAND

DEPARTMENT OF PLANNING & ZONING
HOWARD COUNTY, MARYLAND

**MILDENBERG,
BOENDER & ASSOC., INC.**
Engineers Planners Surveyors

5072 Dorsy Hall Drive, Suite 202, Ellicott City, Maryland 21042
(410) 997-0296 Bldg. (301) 621-5521 Wash. (410) 997-0298 Fax

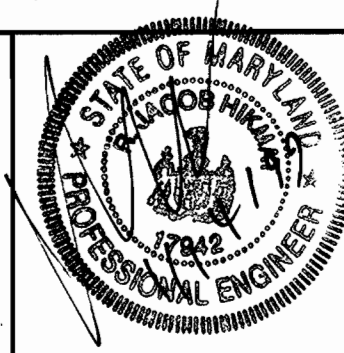

engineering	SA				
illustration	SA				
approval					
project	97111	K.C.I.	1	ASBUILT CONDITIONS ADDED TO PLAN	12/5/99
date	NOV. 1998	BY	NO.	REVISION	DATE

**WATER AND SEWER
PROFILES**

600' SCALE MAP NO. 31 BLOCK NO. 10

ELM STREET ESTATES
PARCEL 147 & RESUBDIVISION OF
LOT 46, BRITTEN/BRADY
CONTRACT NO. 14-3730-D
FIRST ELECTION DISTRICT
HOWARD COUNTY, MARYLAND

scale
AS SHOWN

3 of 3

QUANTITY TABLE

ITEMS	QUANTITIES ESTIMATED	AS - BUILT		MANUFACTURER/SUPPLIER
		QUANTITIES	TYPE	
STANDARD MH	5	5		ATLANTIC / BELAR
8" SEWER MAIN	662 L.F.	658		JOHN MANVILLE/BELAR
6" TWIN SEWER HOUSE CONN.	26 L.F.	27		" " "
4" SEWER HOUSE CONNECTION	415 L.F.	400		" " "
# SEWER HOUSE CONNECTIONS	17	17		" " "
# MH CONNECTIONS	4	4		" " "
8" WATER / G WATER	658 L.F.	241/399		U.S. PIPE & FOUNDRY
F.H.	1	1		MUELLER
F.H.T. & V.	1	1		" "
	2			" "
8" GAP & BUTTRESS	1	1		U.S. PIPE & FOUNDRY
22.5' BEND	3	3		" " "
45' BEND	3	3		" " "
# WHC/# TWIN WHC	11/3	11/3		MUELLER
1" WHC	272 L.F.	280		READING TUBE
1 1/2" WHC	95 L.F.	95		" "
NAME OF UTILITY CONTRACTOR: W.F. WILSON CO.				
SURVEY AND DRAFTING DIVISION AS-BUILT DATE				

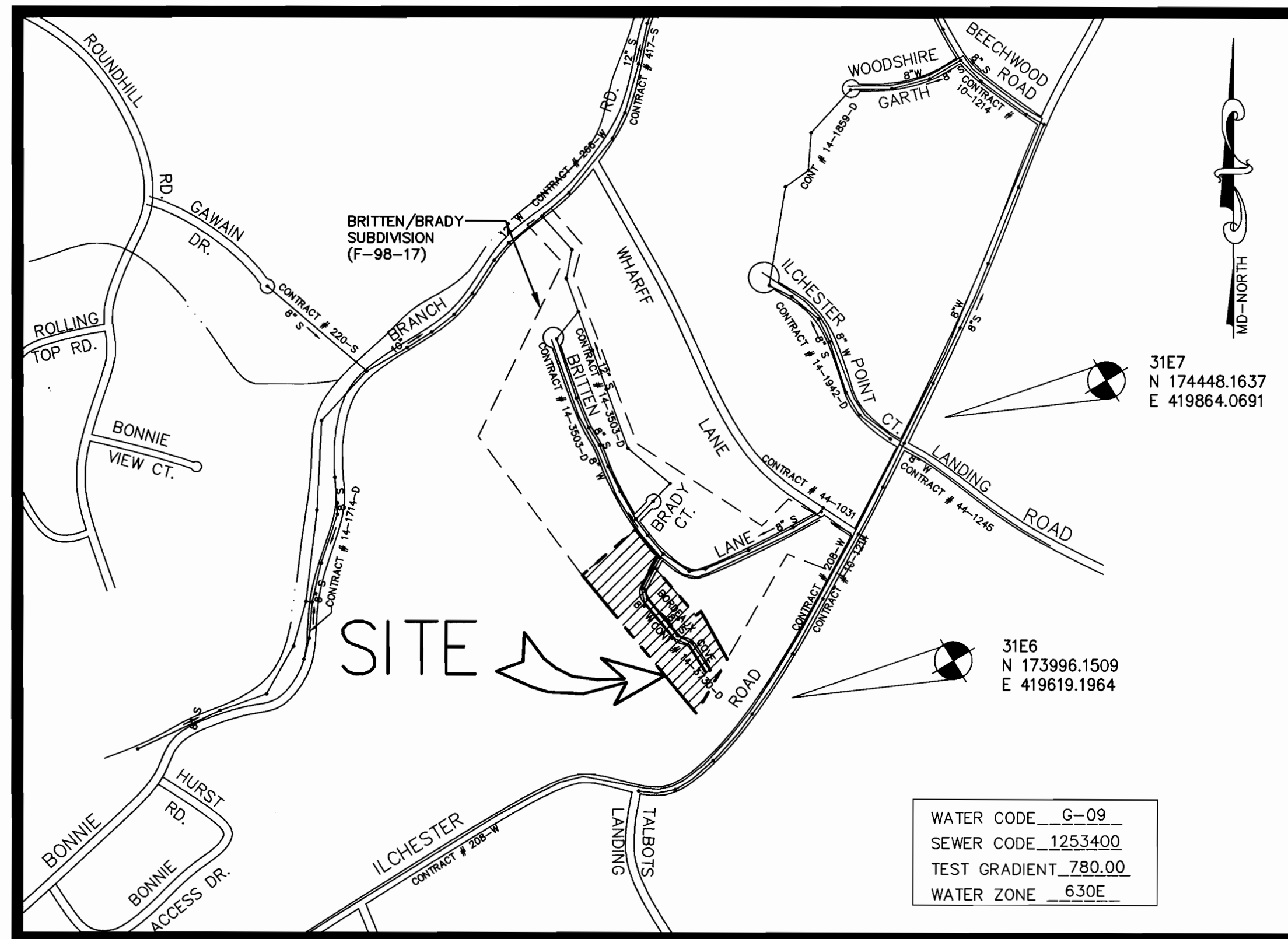

VICINITY MAP

SCALE: 1"=600'

TYPE OF BUILDING	S.F.D.
No. OF UNITS	18
No. OF WATER HOUSE CONNECTION	15
No. OF TWIN WATER HOUSE CONNECTION	1
No. OF SEWER HOUSE CONNECTIONS	16
DRAINAGE AREA	PATAPOSCO
TREATMENT PLANT	BATAPOSCO WASTE WATER TREATMENT PLANT, BALTIMORE

EROSION AND SEDIMENT CONTROL FOR THIS CONTRACT IS PROVIDED UNDER F-99-46

**CONTRACT NO.: #14-3730-D
ELM STREET ESTATES,
LOTS 1-18**

**PARCEL 147 & RESUBDIVISION OF LOT 46, BRITTEN/BRADY
WATER AND SEWER MAIN EXTENSIONS
HOWARD COUNTY, MARYLAND
DEPARTMENT OF PUBLIC WORKS**

OWNER/DEVELOPER

CRESTWOOD L.C.
6820 ELM STREET
MCLEAN, VA 22101
(703) 734-9730

INDEX OF DRAWINGS

NO.	DESCRIPTION
1	TITLE SHEET
2	WATER AND SEWER PLAN
3	WATER AND SEWER PROFILES

CONTRACT No. 14-3730-D
ELM STREET ESTATES, LOTS 1-18
WATER AND SEWER MAIN EXTENSIONS
HOWARD COUNTY, MARYLAND

I/WE CERTIFY THAT ALL DEVELOPMENT AND CONSTRUCTION WILL BE DONE ACCORDING TO THIS PLAN, AND THAT ANY RESPONSIBLE PERSONNEL INVOLVED IN THE CONSTRUCTION PROJECT WILL HAVE A CERTIFICATE OF ATTENDANCE AT A DEPARTMENT OF THE ENVIRONMENT APPROVED TRAINING PROGRAM FOR THE CONTROL OF SEDIMENT AND EROSION BEFORE BEGINNING THE PROJECT. I ALSO AUTHORIZE PERIODIC ON-SITE INSPECTION BY THE HOWARD SOIL CONSERVATION DISTRICT.

[Signature] 1/29/99
DEVELOPER'S SIGNATURE DATE
CRESTWOOD L.C.

I HEREBY CERTIFY THAT THIS PLAN FOR EROSION AND SEDIMENT CONTROL REPRESENTS A PRACTICAL AND WORKABLE PLAN BASED ON MY PERSONAL KNOWLEDGE OF THE SITE CONDITIONS AND THAT IT WAS PREPARED IN ACCORDANCE WITH THE REQUIREMENTS OF THE HOWARD SOIL CONSERVATION DISTRICT.

[Signature] 1/29/99
ENGINEER'S SIGNATURE DATE
R. JACOB HIKMAT
ENGINEER'S NAME

REVIEWED FOR HOWARD SCD AND MEETS TECHNICAL REQUIREMENTS.

[Signature] 1/29/99
USDA-NATURAL RESOURCES CONSERVATION SERVICE DATE

THIS DEVELOPMENT PLAN IS APPROVED FOR SOIL EROSION AND SEDIMENT CONTROL BY THE SOIL CONSERVATION DISTRICT.

[Signature] 1/29/99
HOWARD SCD DATE

PLAN REFERENCE NUMBERS

S-97-14	SP-98-13
P-98-28	
WP-99-09	
F-99-46	

DEPARTMENT OF PUBLIC WORKS
HOWARD COUNTY, MARYLAND

DEPARTMENT OF PLANNING & ZONING
HOWARD COUNTY, MARYLAND

MILDENBERG, BOENDER & ASSOC., INC.
Engineers Planners Surveyors
5072 Dorsey Hall Drive, Suite 202, Ellicott City, Maryland 21042
(410) 997-0296 Fax: (301) 821-5521 Wash. (410) 997-0298 Fax

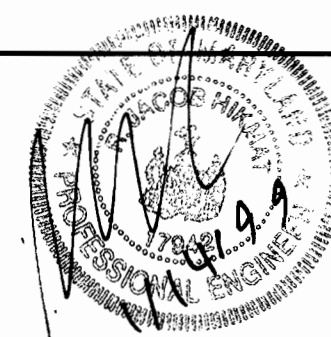

engineering SA	
illustration SA	
approval	
project 97111	
date NOV. 1998	

TITLE SHEET

ELM STREET ESTATES, LOTS 1-18
PARCEL 147 & RESUBDIVISION OF LOT 46, BRITTEN/BRADY
CONTRACT NO. 14-3730-D
FIRST ELECTION DISTRICT
HOWARD COUNTY, MARYLAND

scale AS SHOWN

1 of 3