

PLAN VIEW
SCALE: 1"=50'

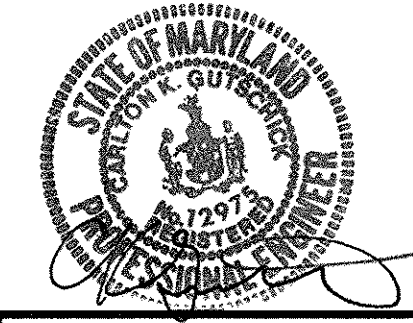
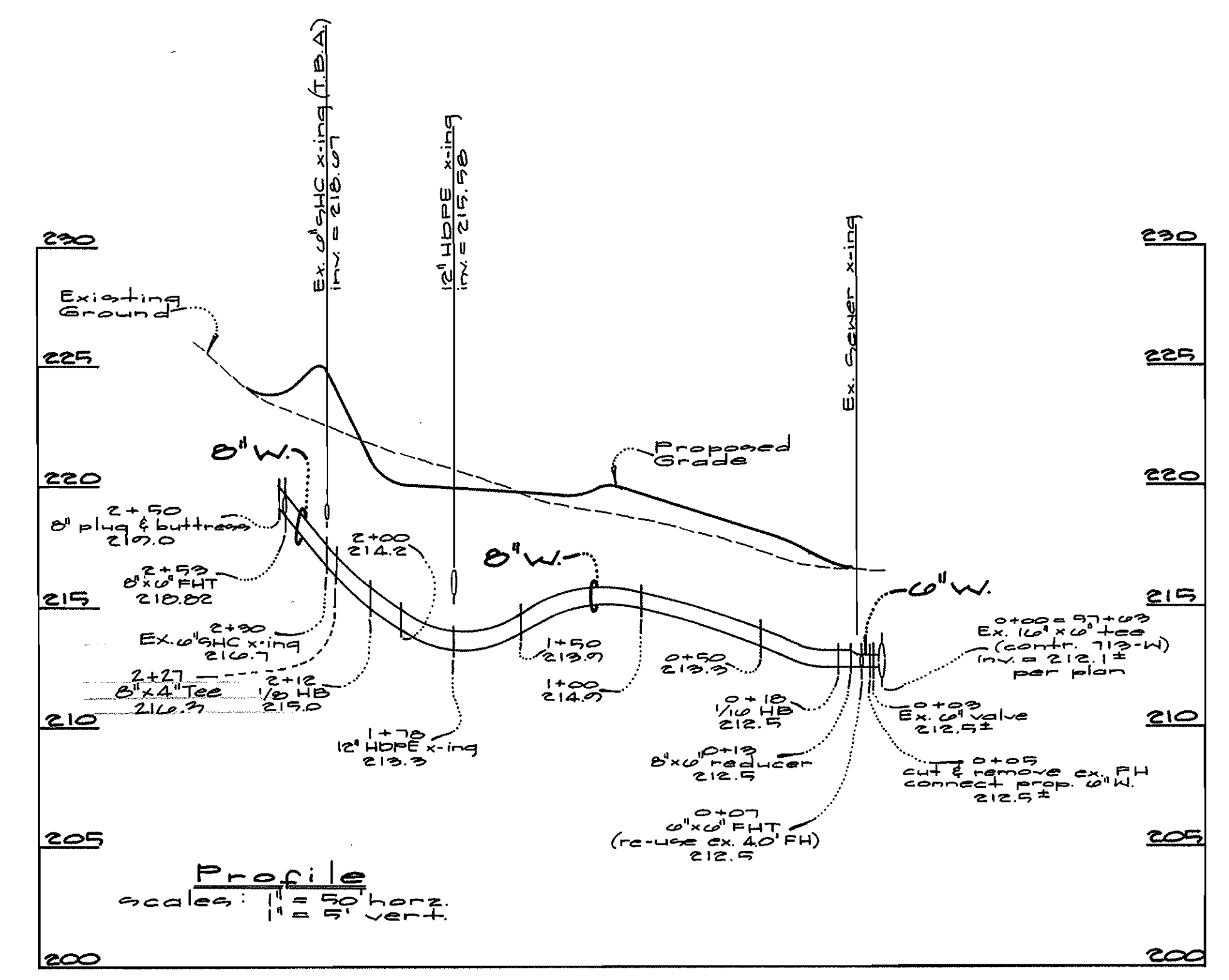

GLW FILE No.
97-132

DEPARTMENT OF
PUBLIC WORKS
HOWARD COUNTY, MARYLAND

Robert M. Deinger
CHIEF, BUREAU OF UTILITIES

4-8-98
DATE

DEPARTMENT OF
PLANNING AND ZONING
HOWARD COUNTY, MARYLAND

HAN
CHIEF, DEVELOPMENT ENGINEERING DIVISION

4/15/98
DATE

GLW GUTSCHICK LITTLE & WEBER, P.A.
CIVIL ENGINEERS, LAND SURVEYORS, LAND PLANNERS, LANDSCAPE ARCHITECTS
3909 NATIONAL DRIVE - SUITE 250 - BURTONSVILLE OFFICE PARK
BURTONSVILLE, MARYLAND 20886
TEL: 301-421-4024 BALT: 410-880-1820 DC/VA: 301-989-2524 FAX: 301-421-4186

PREPARED FOR:
HAMEL COMMERCIAL, Inc.
6586 MEADOWRIDGE ROAD
ELK RIDGE, MARYLAND 21227
ATTN: ED HAMEL
PHONE: 410-379-6700

DES: GAH			
DRN: SDS			
CHK: CKG			
DATE: MAR 1998	BY: NO	REVISION: Show ex. whc to be abandoned. Revise location & size of whc.	DATE: 1-9-98

PUBLIC WATER EXTENSION
PLAN & PROFILE

600' SCALE MAP NO. 37 BLOCK NO. 22

J.E.H. PROPERTY, L.L.C.
LIBER 4201 FOLIO 47
CONTRACT No. 44-3682-D
1st ELECTION DISTRICT
HOWARD COUNTY, MARYLAND

SCALE AS SHOWN
SHEET 2 OF 2

N 508000
E 880500

N 508000
E 880750

N 507750
E 881000

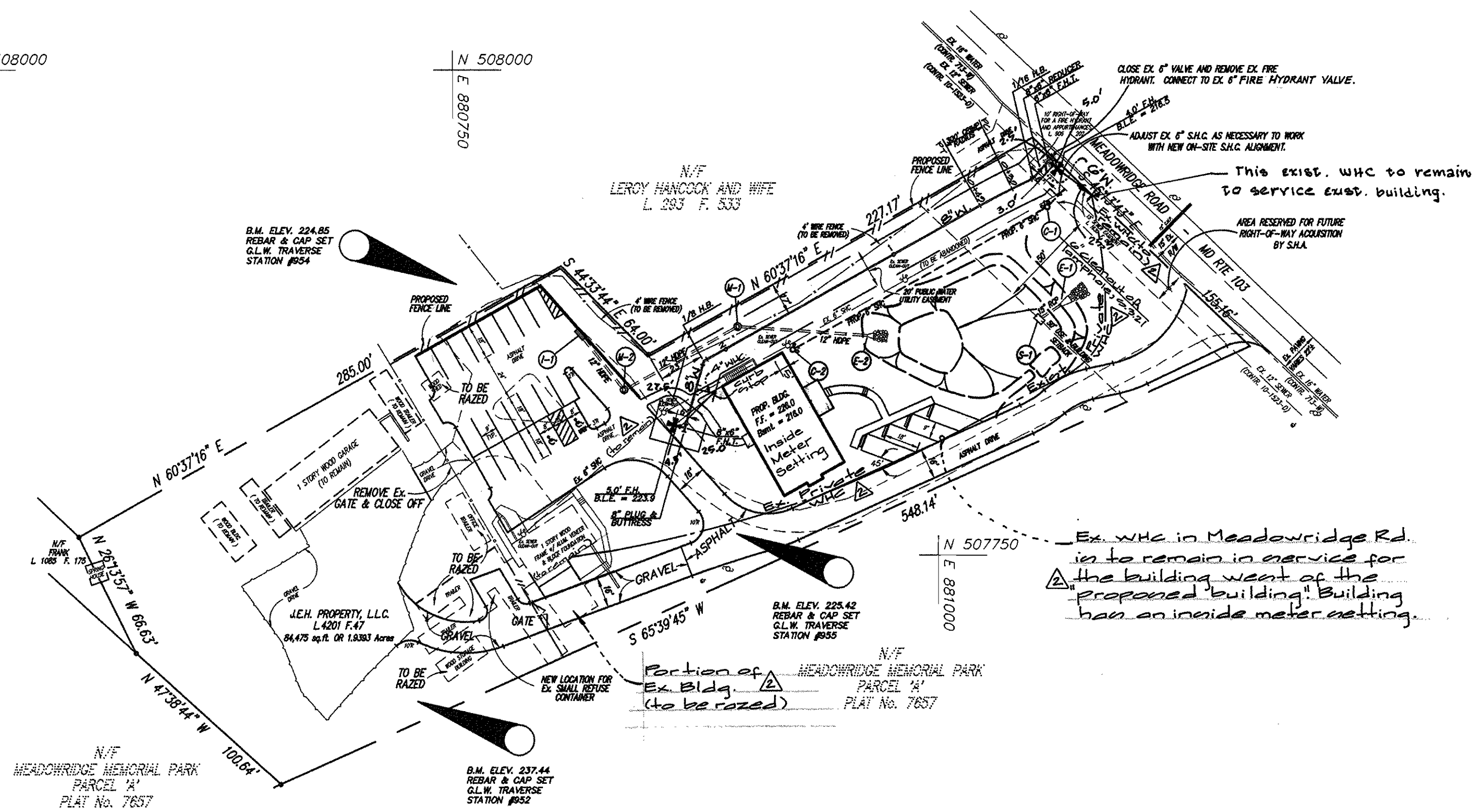

PLAN VIEW
SCALE: 1"=50'

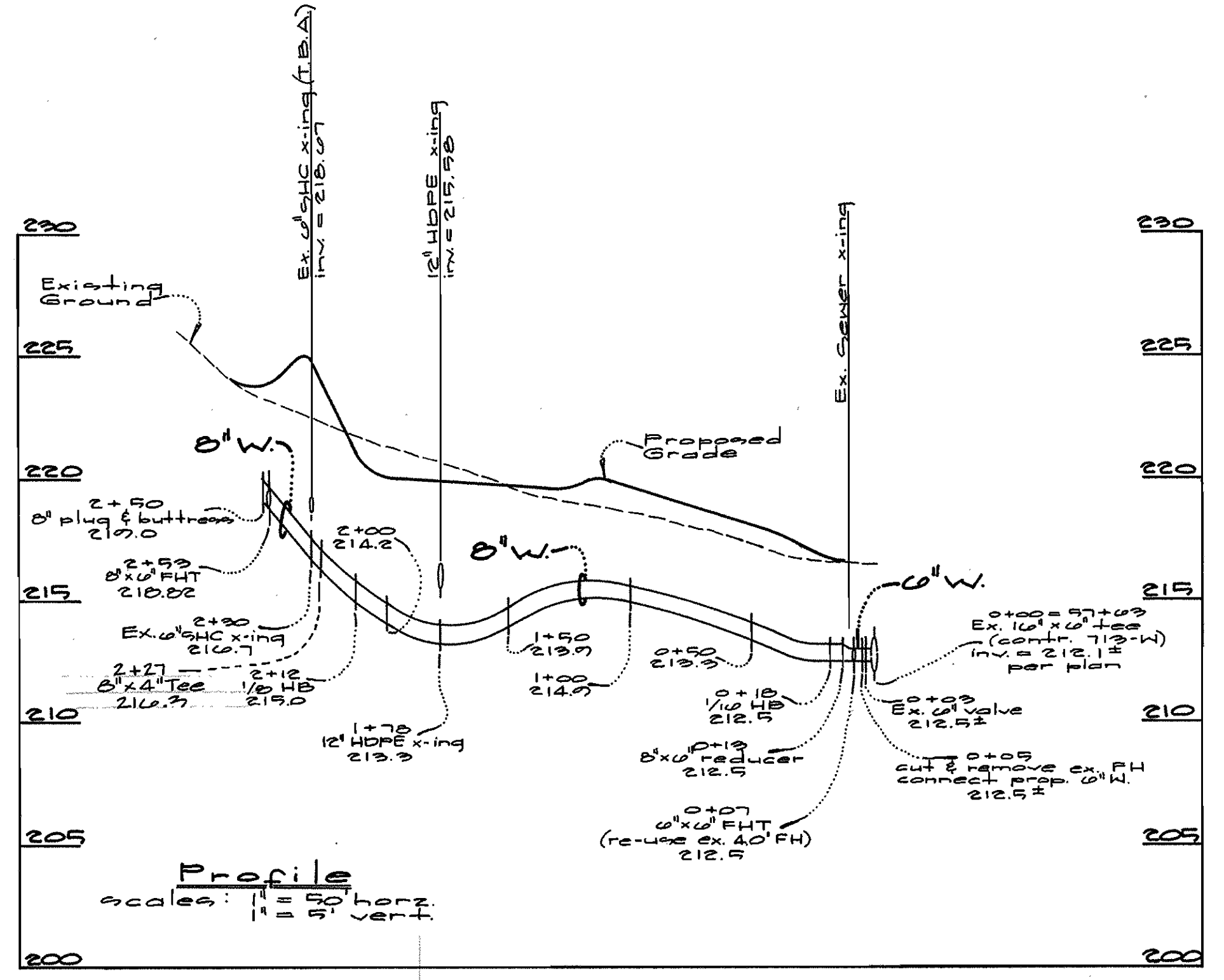

DEPARTMENT OF PUBLIC WORKS
HOWARD COUNTY, MARYLAND

Robert M. Deinger
CHIEF, BUREAU OF UTILITIES

DATE: 4-8-98

DEPARTMENT OF PLANNING AND ZONING
HOWARD COUNTY, MARYLAND

Robert M. Deinger
CHIEF, DEVELOPMENT ENGINEERING DIVISION

DATE: 4/15/98

GLW GUTSCHICK LITTLE & WEBER, P.A.
CIVIL ENGINEERS, LAND SURVEYORS, LAND PLANNERS, LANDSCAPE ARCHITECTS
3909 NATIONAL DRIVE - SUITE 250 - BURTONSVILLE OFFICE PARK
BURTONSVILLE, MARYLAND 20886
TEL: 301-421-4024 BALT: 410-880-1820 DC/VA: 301-989-2524 FAX: 301-421-4186

PREPARED FOR:
HAMEL COMMERCIAL, Inc.
8586 MEADOWRIDGE ROAD
ELK RIDGE, MARYLAND 21227
ATTN: ED HAMEL
PHONE: 410-379-6700

DES: GAH			
DRN: SDS			
CHK: CKG	WSD	show ex. whc to remain for ex. Bldg.	3-22-99
DATE: MAR 1998	WSD	Show ex. whc to be abandoned	7-29-98
BY: NO		Revise location & size of whc	
REVISION			

PUBLIC WATER EXTENSION
PLAN & PROFILE

600' SCALE MAP NO. 37 BLOCK NO. 22

J.E.H. PROPERTY, L.L.C.
LIBER 4201 FOLIO 47
CONTRACT No. 44-3682-D
1st ELECTION DISTRICT
HOWARD COUNTY, MARYLAND

GLW FILE No.
97-132

SCALE AS SHOWN

SHEET 2 OF 2