

SCOTT ACRES
W&S
07/97

Lot 10
Wilkinson Acres
Plot # 7259
Zoned R20

Lot 9
Wilkinson Acres
Plot # 7259
Zoned R20

SEWER HOUSE CONNECTION TABLE			
LOT #	INV. @ MAIN	INV. @ Easmt	MIN. C.E.
10	435.72	436.98	440.50
11	436.09	436.73	441.00
12	436.82	437.96	441.50
13	435.89	436.25	440.50
14	434.92	435.32	439.50
15	434.21	429.81	430.00
16	426.74	427.78	428.50
17	429.90	428.24	434.50
18	426.94	427.24	429.50
19	418.50	418.63	422.50
20	424.75	414.95	430.00
21	424.34	424.80	428.50
22	423.02	424.44	428.50
23	423.35	422.55	428.50
24	423.34	423.66	427.50
25	424.34	424.58	428.50
26	445.95	446.15	450.00
27	445.95	446.15	450.00
28	431.03	432.07	436.50
29	446.14	446.50	450.00
30	446.14	447.18	451.50

*MCE for Lot 19 based on a 1% slope from the edge of the easement to the rear of the prop. basement (140 L.F.).

WATER & SEWER HOUSE CONNECTION LEGEND

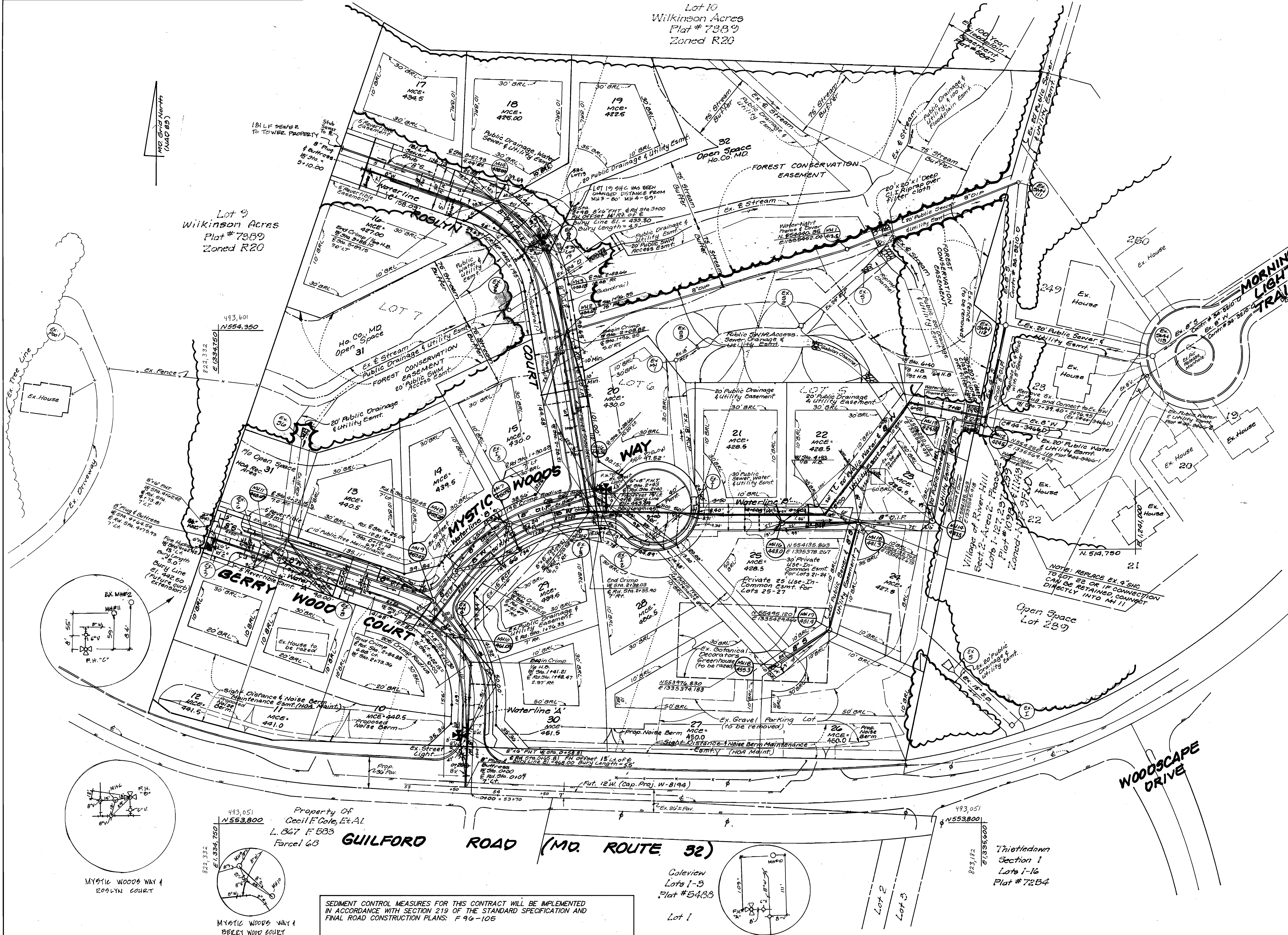
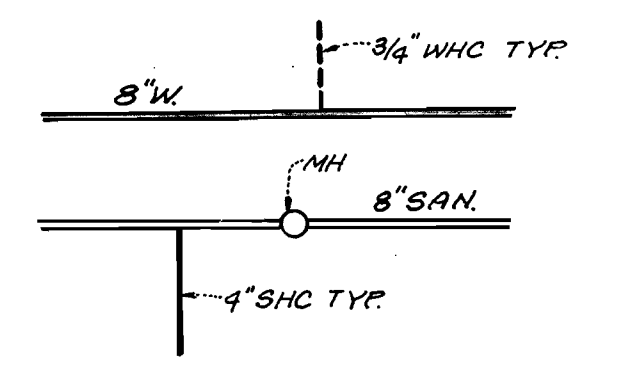

SEDIMENT CONTROL MEASURES FOR THIS CONTRACT WILL BE IMPLEMENTED IN ACCORDANCE WITH SECTION 219 OF THE STANDARD SPECIFICATION AND FINAL ROAD CONSTRUCTION PLANS: F 96-105

DEPARTMENT OF PUBLIC WORKS
DEPARTMENT OF PLANNING & ZONING

Robert Dennis 9-17-96
CHIEF-BUREAU OF UTILITIES DATE

[Signature] 9/17/96
CHIEF-DEVELOPMENT ENGINEERING DIVISION DATE

LDE, INC.
9250 RUMSEY ROAD, SUITE 106
COLUMBIA, MARYLAND 21045
(410) 715-1070 (301) 596-3424

STATE OF MARYLAND
REGISTERED PROFESSIONAL ENGINEER
No. 19186
EXPIRES 12/31/98

DESIGNED	SH/KW	8/4	1	Relocated WWC & SHC - Lot 29, Revised SHC Table for Lowered sewer M&B & 4.	Nov. 96
DRAWN	BEI/KW	8/4	2	Revised SMM Top Elev.; SMM 2,3,4-11, Relocated Waterline 'B' 2-9B-3+BB, Removed 1/4\"/>	
CHECKED	BDP			band, 1/4\"/>	
DATE		1/96		Lot 19 SHC	
BY	NA			REVISION	DATE

PLAN

600 SCALE MAP NO. 35 BLOCK 14

SCOTT ACRES
A Resubdivision of Lots 5, 6 and 7
Lots 10-32

5th ELECTION DISTRICT HOWARD COUNTY, MARYLAND
Contract No 34-3526-D

SCALE 1" = 50'
SHEET 2 of 4

W&S AS-BUILT 5/7/97

0.76 ACRES
 0.76 ACRES
 0.76 ACRES

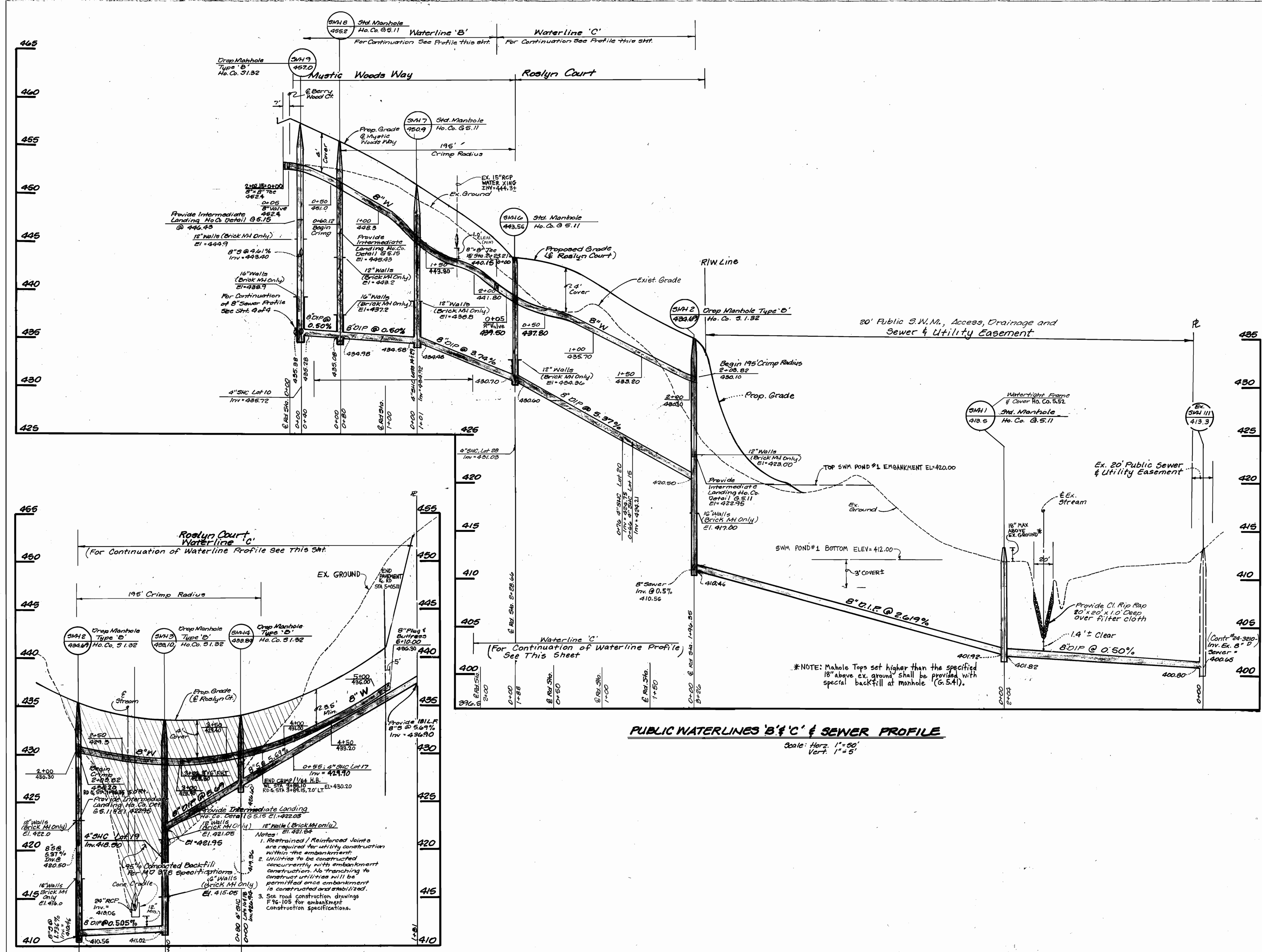

PUBLIC WATERLINES 'B' & 'C' & SEWER PROFILE

Scale: Horiz. 1"=50'
Vert. 1"=5'

PUBLIC WATERLINE 'C' & SEWER PROFILE

SEDIMENT CONTROL MEASURES FOR THIS CONTRACT WILL BE IMPLEMENTED IN ACCORDANCE WITH SECTION 219 OF THE STANDARD SPECIFICATION AND FINAL ROAD CONSTRUCTION PLANS: F 96-105

DEPARTMENT OF PUBLIC WORKS
 DATE 9-17-96
 CHIEF-BUREAU OF UTILITIES

DEPARTMENT OF PLANNING & ZONING
 DATE 9/16/96
 CHIEF-DEVELOPMENT ENGINEERING DIVISION

LDE, INC.
 9250 RUMSEY ROAD, SUITE 106
 COLUMBIA, MARYLAND 21045
 (410) 715-1070 (301) 596-3424



DESIGNED	SH/MSW	SDH 1	Lowered Sewer MH 3 to MH 4; Revised MH 4 to Drop MH; Lowered SHC & Lots 16, 18 & 19.	Nov. 96
DRAWN	BEI/KW	SDH 2	Lowered MH 'B' & 'C' Sta. 2+00-0+75; Raised SWH Top Elev.; Changed MH 1 to SHC MH; Eliminate SWH #6; Revise Lot 19 SHC	Mar. 97
CHECKED	SOS			
DATE	1/96			
BY	NO.	REVISION	DATE	

PROFILE

800 SCALE MAP NO. 35 BLOCK 14

SCOTT ACRES
 A Resubdivision of Lots 5, 6 and 7
 Lots 10-32
 5th ELECTION DISTRICT HOWARD COUNTY, MARYLAND
 Contract No. 34-3526-D

SCALE As Shown
 SHEET 3 of 4

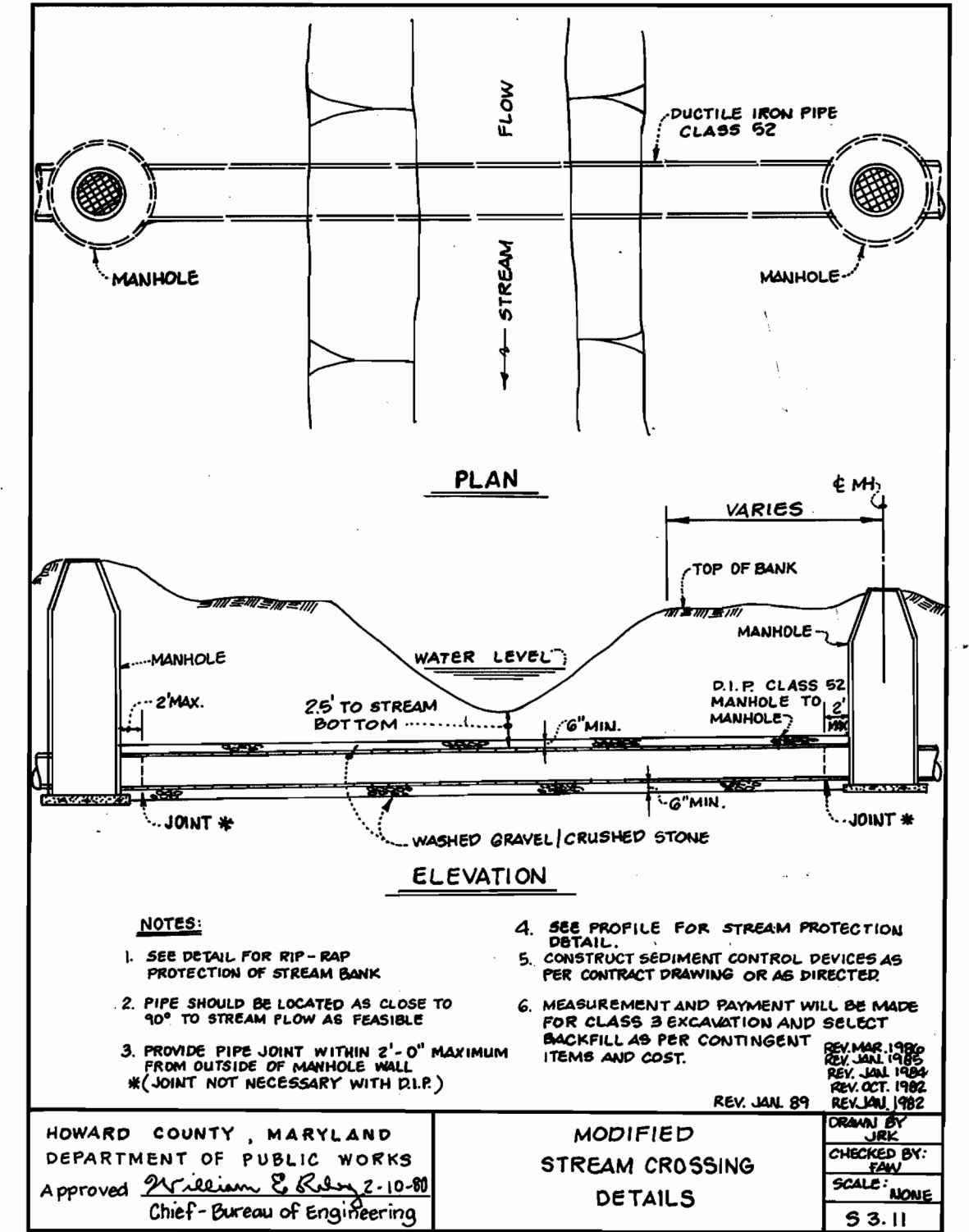
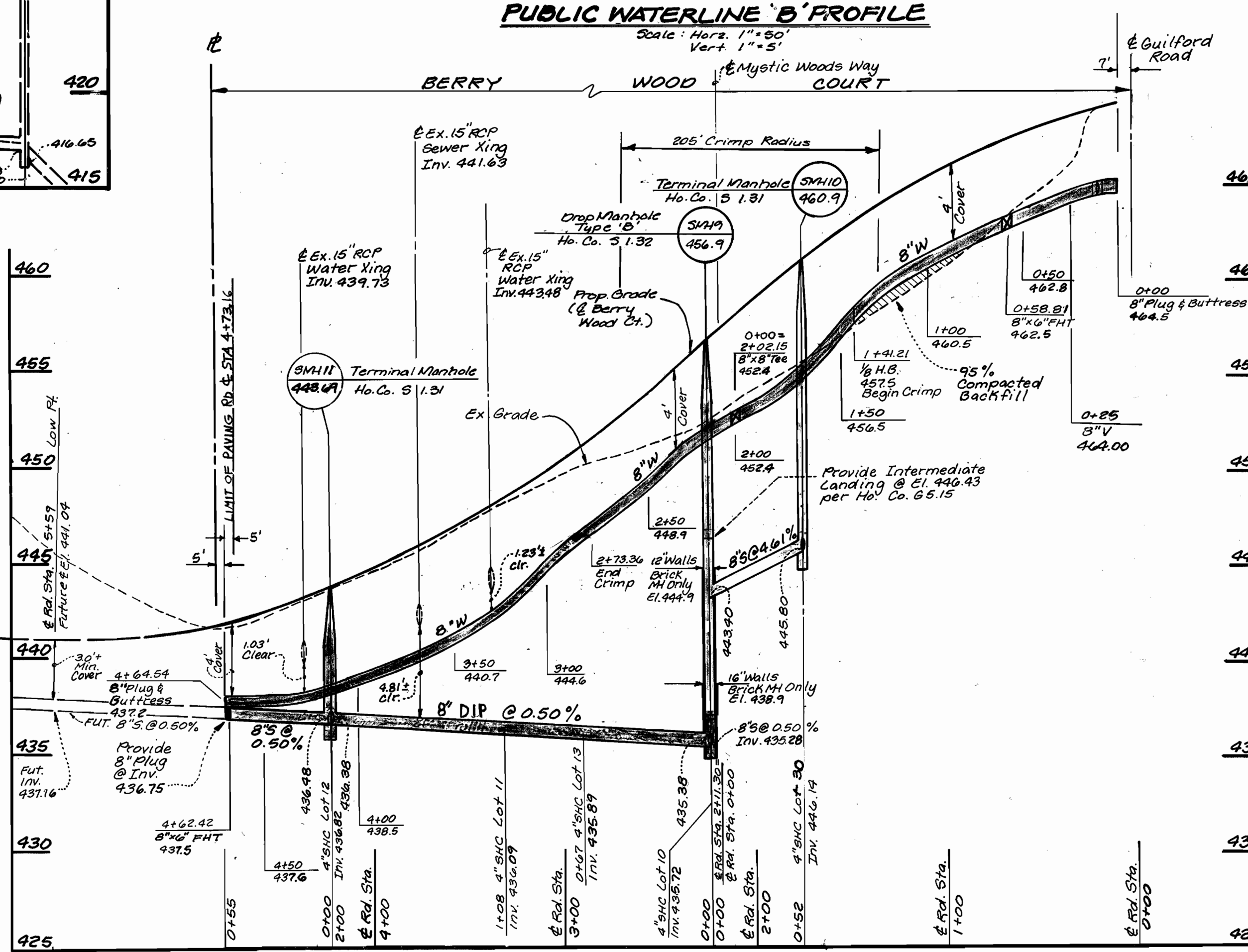
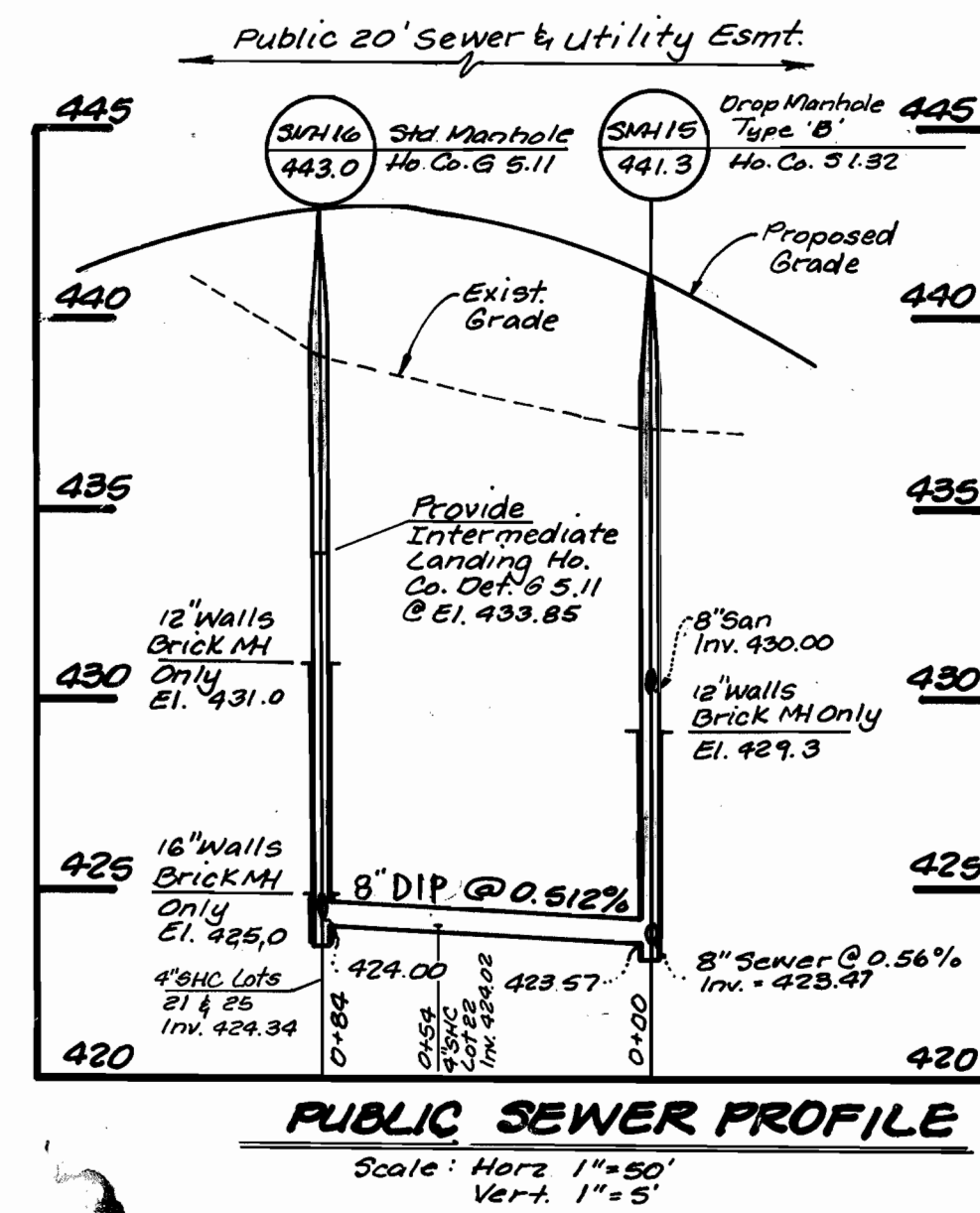
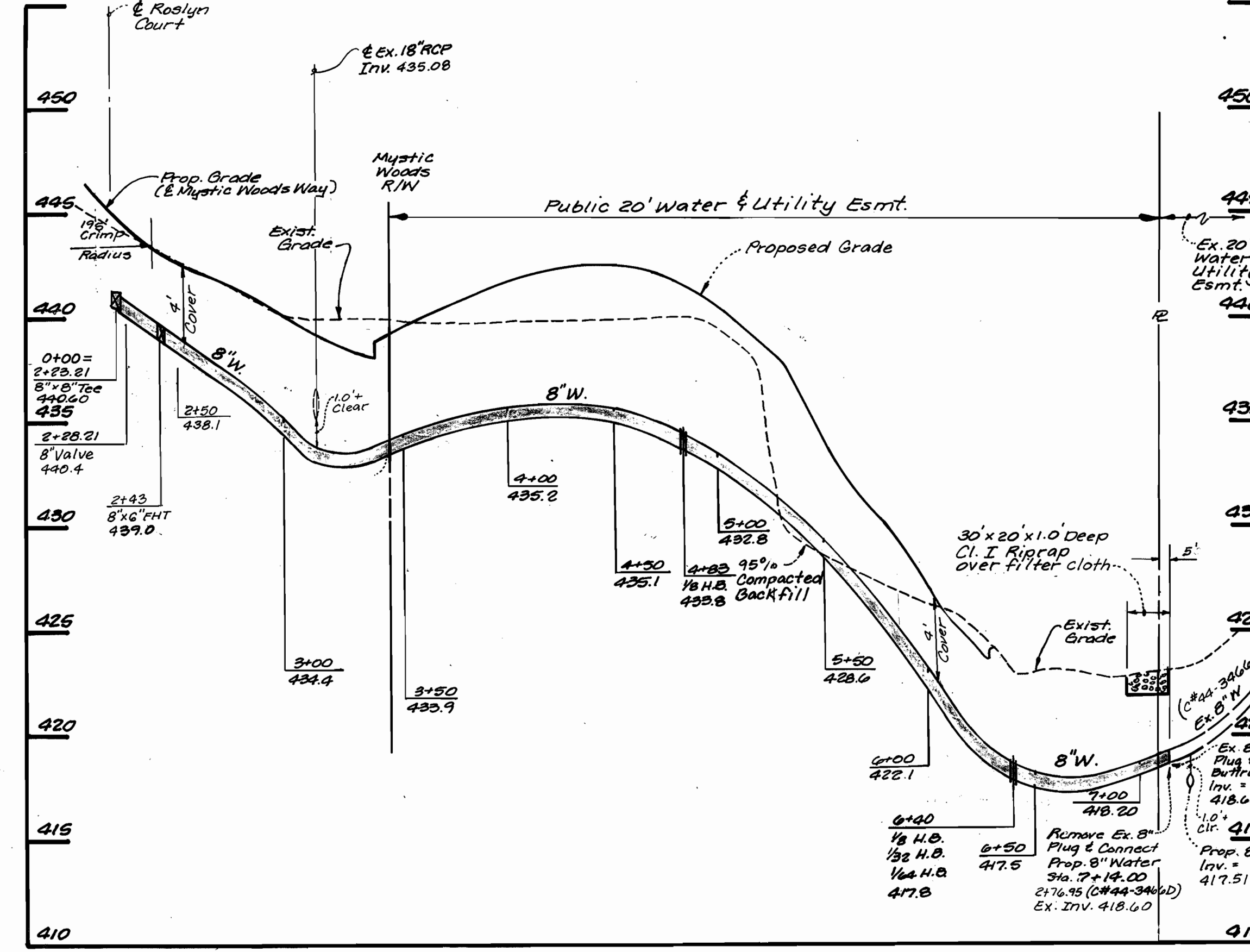
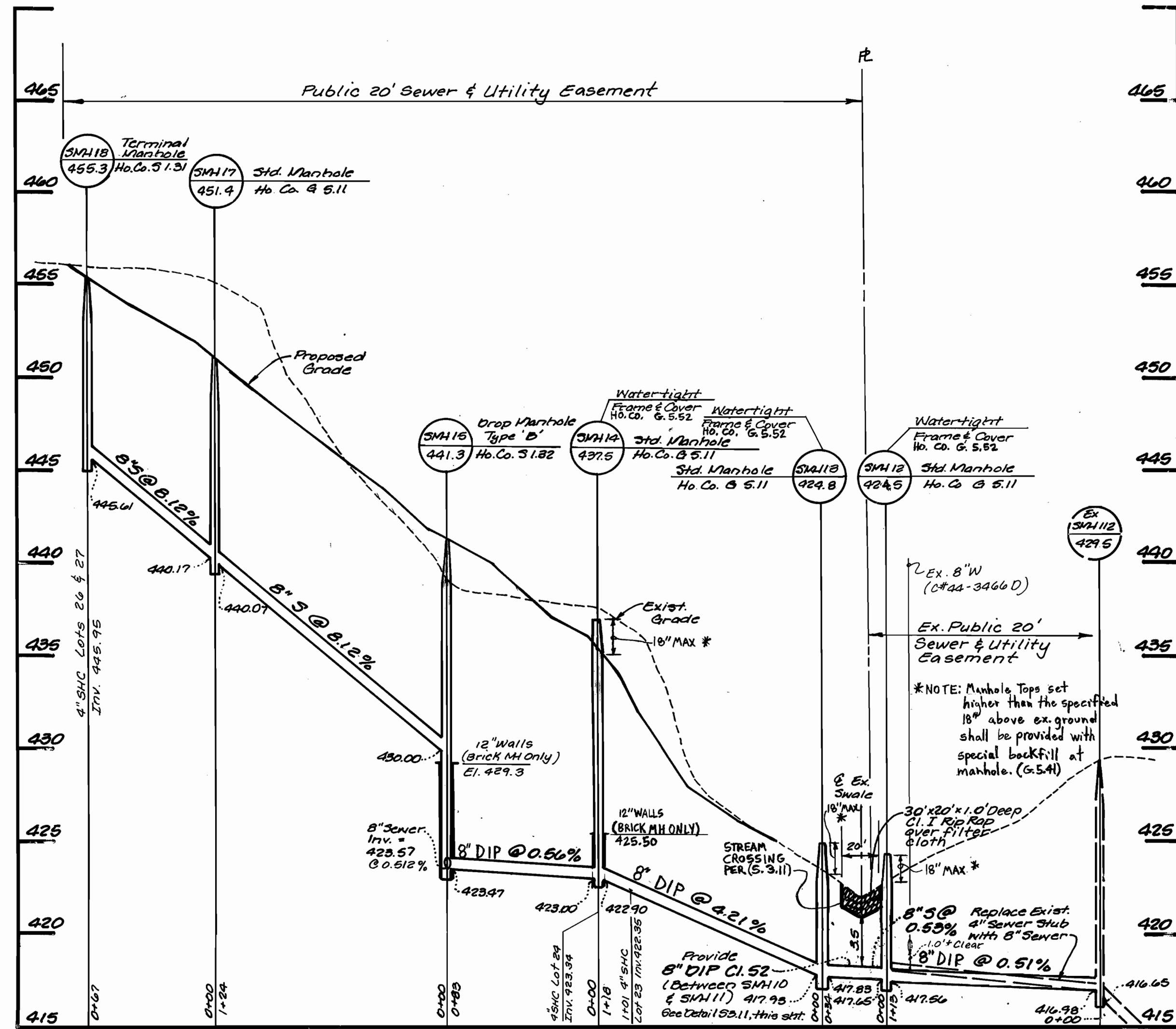

NOTES:

- SEE DETAIL FOR RIP-RAP PROTECTION OF STREAM BANK.
- PIPE SHOULD BE LOCATED AS CLOSE TO 90° TO STREAM FLOW AS FEASIBLE.
- PROVIDE PIPE JOINT WITHIN 2'-0" MAXIMUM FROM OUTSIDE OF MANHOLE WALL (JOINT NOT NECESSARY WITH D.I.P.).
- SEE PROFILE FOR STREAM PROTECTION DETAIL.
- CONSTRUCT SEDIMENT CONTROL DEVICES AS PER CONTRACT DRAWING OR AS DIRECTED.
- MEASUREMENT AND PAYMENT WILL BE MADE FOR CLASS 3 EXCAVATION AND SELECT BACKFILL AS PER CONTINGENT ITEMS AND COST.

HOWARD COUNTY, MARYLAND
DEPARTMENT OF PUBLIC WORKS
Approved: [Signature] Chief - Bureau of Engineering

MODIFIED STREAM CROSSING DETAILS

REV. JAN. 89

CHECKED BY: [Signature]
SCALE: NONE
DATE: 5.3.11

SEDIMENT CONTROL MEASURES FOR THIS CONTRACT WILL BE IMPLEMENTED IN ACCORDANCE WITH SECTION 219 OF THE STANDARD SPECIFICATION AND FINAL ROAD CONSTRUCTION PLANS: F96-105

DEPARTMENT OF PUBLIC WORKS
[Signature]
1-17-96
DATE

DEPARTMENT OF PLANNING & ZONING
[Signature]
4/20/86
DATE

LDE, INC.
9250 RUMSEY ROAD, SUITE 106
COLUMBIA, MARYLAND 21045
(410) 715-1070 (301) 596-3424

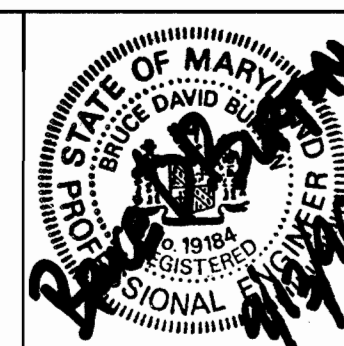

DESIGNED	SDH	1	Remove SAC Lot 29 from M410	Nov. 96
DRAWN	BEI/KW	2	Revised Top Elev. SMH 11; Move 8" V-W "A" from D-11 to D-25; Revised Shortening W "B"	Mar. 97
CHECKED	BDP		Revised W "B" 1/2" bends - 2+28, 3+23, 3+57 2+85	
DATE	1/96			
BY	NO.	REVISION	DATE	

PROFILE

SCOTT ACRES
A Resubdivision of Lots 5, 6 and 7
Lots 10-32
5th ELECTION DISTRICT HOWARD COUNTY, MARYLAND
Contract No. 34-3526-D

SCALE
As Shown
SHEET
4 of 4

2560 WIT ACRES