











3421 ws/A Balto. Regional yd. composting Fac.

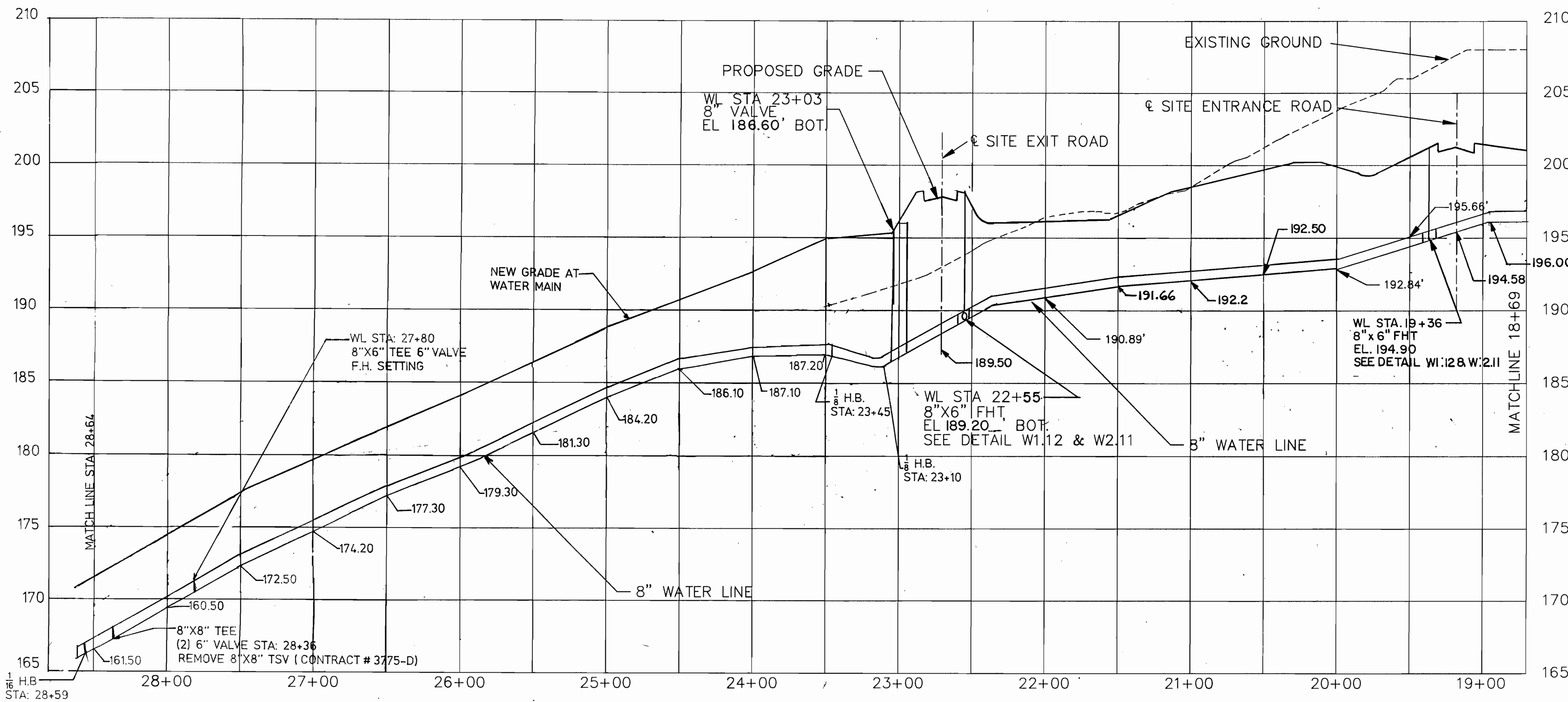

NOTE: MINIMUM 3.5' COVER OVER TOP OF WATER LINE  
 1' MINIMUM CLEARANCE BETWEEN WATER LINE AND SEWER WHERE CROSSING  
 WATER LINE STATIONING IS A CONTINUATION OF EXISTING MAGNOLIA  
 AVENUE STATIONING AS NOTED ON HO. CO METROPOLITAN COMMISSION  
 CONTRACT NO. 24 W&S/5

NOTE: PROPOSED GRADE DEPICTION ALONG THE WATER LINE PROFILE,  
 FROM STATION 16+90 TO STATION 23+50, IS TAKEN FROM SITE PLAN  
 SHEET 3A. IT IS THE CONTRACTOR'S RESPONSIBILITY TO ENSURE THAT  
 ALL WATER LINE APPURTENANCES INSTALLED AT GRADE (I.E., VALVE  
 BOXES, VAULTS, ETC.) ARE IN CONFORMANCE WITH ALL STANDARD  
 DETAILS AND THAT TOP ELEVATIONS ARE AS REQUIRED WITH RESPECT  
 TO FINISHED GRADE.

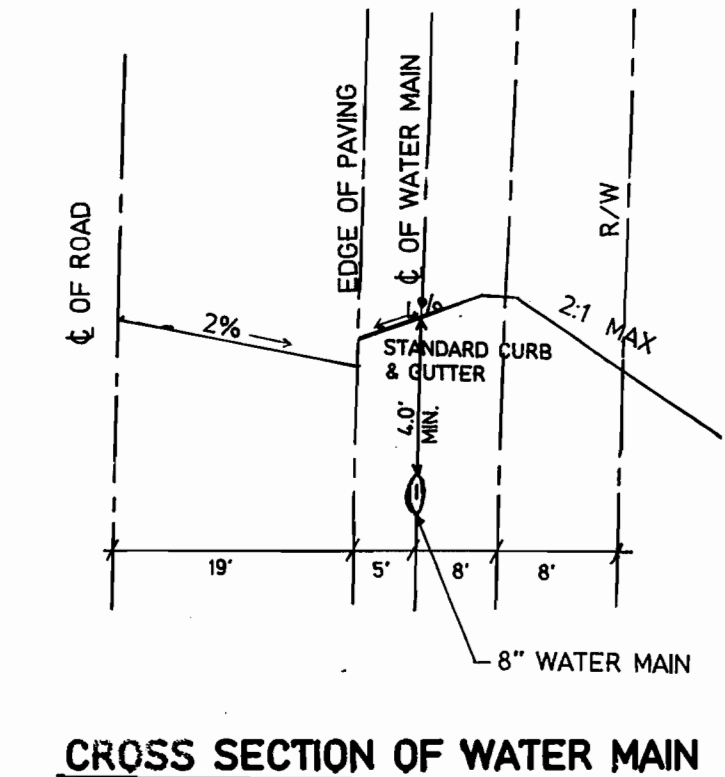

1" = 50' HORIZONTALLY  
 1" = 5' VERTICALLY

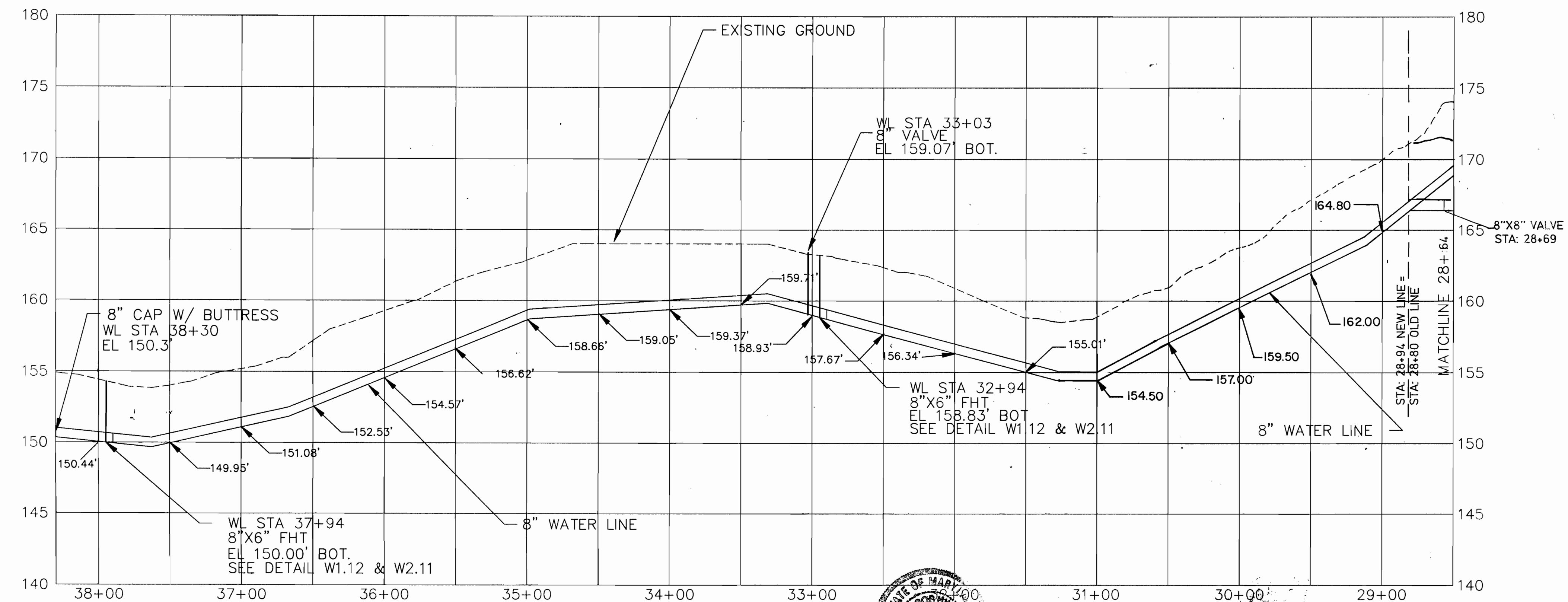

Sediment control measures for this contract will be implemented in accordance with Section 219 of the Specifications and as shown on *SP 95-60*

Review for Howard Soil Conservation District and meets technical requirements.  
*Ruthin Egle* / *165* / *9/6/95* / DATE  
 NATURAL RESOURCES CONSERVATION SERVICE

This plan is approved for soil erosion and sediment control by the Howard Soil Conservation District.  
*Yuh Shih* / *9/6/95* / DATE  
 HOWARD SOIL CONSERVATION DISTRICT

DEPARTMENT OF PUBLIC WORKS HOWARD COUNTY, MARYLAND <i>Robert A. Bennett</i> 8-2-95 CHIEF, BUREAU OF UTILITIES DATE	DEPARTMENT OF PLANNING & ZONING HOWARD COUNTY, MARYLAND <i>John P. ...</i> 9/6/95 CHIEF, DEVELOPMENT ENGINEERING DIVISION DATE	MARYLAND ENVIRONMENTAL SERVICE 2011 COMMERCE PARK DRIVE ANNAPOLIS, MD 21401 (410) 974-7254	DES: DRN: CHK: DATE: 10/12/00	MBA 1 BY NO. DATE	WATER PROFILE CHANGED REVISION DATE	600' SCALE MAP NO. 43 BLOCK NO. 6 AND 12	WATER MAIN PROFILES	BALTIMORE REGIONAL YARD DEBRIS COMPOSTING FACILITY FIRST ELECTION DISTRICT HOWARD COUNTY, MARYLAND CONTRACT NO. 44-3421-D	SCALE AS SHOWN SHEET 4 OF 4
---	---	---	--	----------------------	--	--	---------------------	--	--------------------------------