

3377 WS/1 Jones Rd. H2O & Sewer Ext. C.P.#S-6166

GENERAL NOTES

- PART I**
- APPROXIMATE LOCATION OF EXISTING MAINS ARE SHOWN. THE CONTRACTOR SHALL TAKE ALL NECESSARY PRECAUTIONS TO PROTECT EXISTING MAINS AND SERVICES AND MAINTAIN UNINTERRUPTED SERVICE. ANY DAMAGE INCURRED SHALL BE REPAIRED IMMEDIATELY TO THE SATISFACTION OF THE ENGINEER AT THE CONTRACTOR'S EXPENSE.
 - ALL HORIZONTAL CONTROLS ARE BASED ON MARYLAND STATE COORDINATES.
 - ALL VERTICAL CONTROLS ARE BASED ON U.S.G.S. DATA.
 - ALL PIPE ELEVATIONS SHOWN ARE INVERT ELEVATIONS UNLESS OTHERWISE NOTED ON THE PLANS.
 - CLEAR ALL UTILITIES BY A MINIMUM OF 6". CLEAR ALL POLES BY 2'-0" MINIMUM OR TUNNEL AS REQUIRED. THE OWNER HAS CONTACTED UTILITY COMPANIES AND HAS MADE ARRANGEMENTS FOR BRACING OF POLES AS SHOWN ON THE DRAWINGS. IN THE EVENT THE CONTRACTOR'S WORK REQUIRES THE BRACING OF ADDITIONAL POLES, ANY COST INCURRED BY THE OWNER FOR THE BRACING OF ADDITIONAL POLES OR DAMAGES SHALL BE DEDUCTED FROM MONEY OWED THE CONTRACTOR. THE CONTRACTOR SHALL COORDINATE WITH THE UTILITY COMPANIES TO SCHEDULE THE BRACING OF THE POLES.
 - FOR DETAILS NOT SHOWN ON THE DRAWINGS, AND FOR MATERIALS AND CONSTRUCTION METHODS, USE HOWARD COUNTY DESIGN MANUAL, VOLUME IV, STANDARD SPECIFICATIONS AND DETAILS FOR CONSTRUCTION (LATEST EDITION). THE CONTRACTOR SHALL HAVE A COPY OF VOLUME IV ON THE JOB.
 - WHERE TEST PITS HAVE BEEN MADE ON EXISTING UTILITIES, THEY ARE NOTED BY THE SYMBOL AT THE LOCATION OF THE TEST PIT. A NOTE OR NOTES CONTAINING THE RESULTS OF THE TEST PIT OR PITS IS INCLUDED ON THE DRAWINGS. EXISTING UTILITIES IN THE VICINITY OF THE PROPOSED WORK FOR WHICH TEST PITS HAVE NOT BEEN DUG SHALL BE LOCATED BY THE CONTRACTOR TWO WEEKS IN ADVANCE OF CONSTRUCTION OPERATIONS AT HIS OWN EXPENSE.
 - CONTRACTOR SHALL NOTIFY THE FOLLOWING UTILITY COMPANIES OR AGENCIES AT LEAST FIVE WORKING DAYS BEFORE STARTING WORK SHOWN ON THESE PLANS:
 AT&T 865-3803
 BG&E - (CONTRACTOR SERVICES) 850-4620
 BG&E - UNDERGROUND DAMAGE CONTROL 787-9068
 BUREAU OF UTILITIES (B.U.) 313-4800
 CHESAPEAKE & POTOMAC TELEPHONE CO. 597-8585
 COLONIAL PIPELINE CO. 795-1390
 MISS UTILITY 1-800-257-7777
 STATE HIGHWAY ADMINISTRATION 531-5533
 - TREES AND SHRUBS ARE TO BE PROTECTED FROM DAMAGE TO MAXIMUM EXTENT. TREES AND SHRUBS LOCATED WITHIN THE CONSTRUCTION STRIP ARE NOT TO BE REMOVED OR DAMAGED BY THE CONTRACTOR.
 - CONTRACTOR SHALL REMOVE TREES, STUMPS AND ROOTS ALONG LINE OF EXCAVATION. PAYMENT FOR SUCH REMOVAL SHALL BE INCLUDED IN THE UNIT PRICE BID FOR CONSTRUCTION OF THE MAIN.
 - THE CONTRACTOR SHALL NOTIFY THE BUREAU OF HIGHWAYS, HOWARD COUNTY, AT (410)313-2450 AT LEAST FIVE WORKING DAYS BEFORE ANY OPEN CUT OF ANY COUNTY ROAD OR BORING/JACKING OPERATION IN COUNTY ROADS FOR LAYING WATER/SEWER MAINS OR HOUSE CONNECTIONS. THE APPROVAL OF THESE DRAWINGS WILL CONSTITUTE COMPLIANCE WITH DPW REQUIREMENTS PER SECTION 18.11.4(c) OF THE HOWARD COUNTY CODE.

PART II WATER

- ALL WATER MAINS SHALL BE D.I.P. CLASS 52 UNLESS OTHERWISE NOTED.
- TOPS OF ALL WATER MAINS SHALL HAVE A MINIMUM OF 3'-6" OF COVER UNLESS OTHERWISE NOTED.
- VALVES ADJACENT TO TEES SHALL BE STRAPPED TO TEES.
- ALL FITTINGS SHALL BE BUTTRESSED OR ANCHORED WITH CONCRETE IN ACCORDANCE WITH THE STANDARD DETAILS UNLESS OTHERWISE PROVIDED FOR ON THE DRAWINGS.
- FIRE HYDRANTS SHALL BE SET TO THE BURY LINE ELEVATIONS SHOWN ON THE DRAWINGS. ALL FIRE HYDRANTS SHALL BE INSTALLED IN ACCORDANCE WITH STANDARD DETAILS. SOIL AROUND THE FIRE HYDRANT SHALL BE COMPACTED IN ACCORDANCE WITH SECTION 1000 AND SECTION 1005 OF THE STANDARD SPECIFICATIONS.
- THE CONTRACTOR SHALL NOT OPERATE ANY WATER MAIN VALVES ON THE EXISTING WATER SYSTEM.

PART III SEWER

- ALL SEWER MAINS SHALL BE D.I.P. OR P.V.C. UNLESS OTHERWISE NOTED.
- ALL MANHOLES SHALL BE 4'-0" INSIDE DIAMETER UNLESS OTHERWISE NOTED.
- FORCE MAINS SHALL BE D.I.P. ONLY.
- MANHOLES SHOWN WITH 12" AND 18" WALLS ARE FOR BRICK MANHOLES ONLY.
- MANHOLES DESIGNATED W.T. IN PLAN AND PROFILE SHALL HAVE WATERTIGHT FRAME AND COVER, STANDARD DETAIL G5.52. WHERE WATERTIGHT MANHOLE FRAME AND COVER ARE USED, SET TOP OF FRAME 1'-6" ABOVE FINISHED GRADE UNLESS OTHERWISE NOTED ON THE DRAWINGS.
- HOUSE(S) WITH THE SYMBOL "C.N.S." INDICATES THAT CELLAR CANNOT BE SERVED.

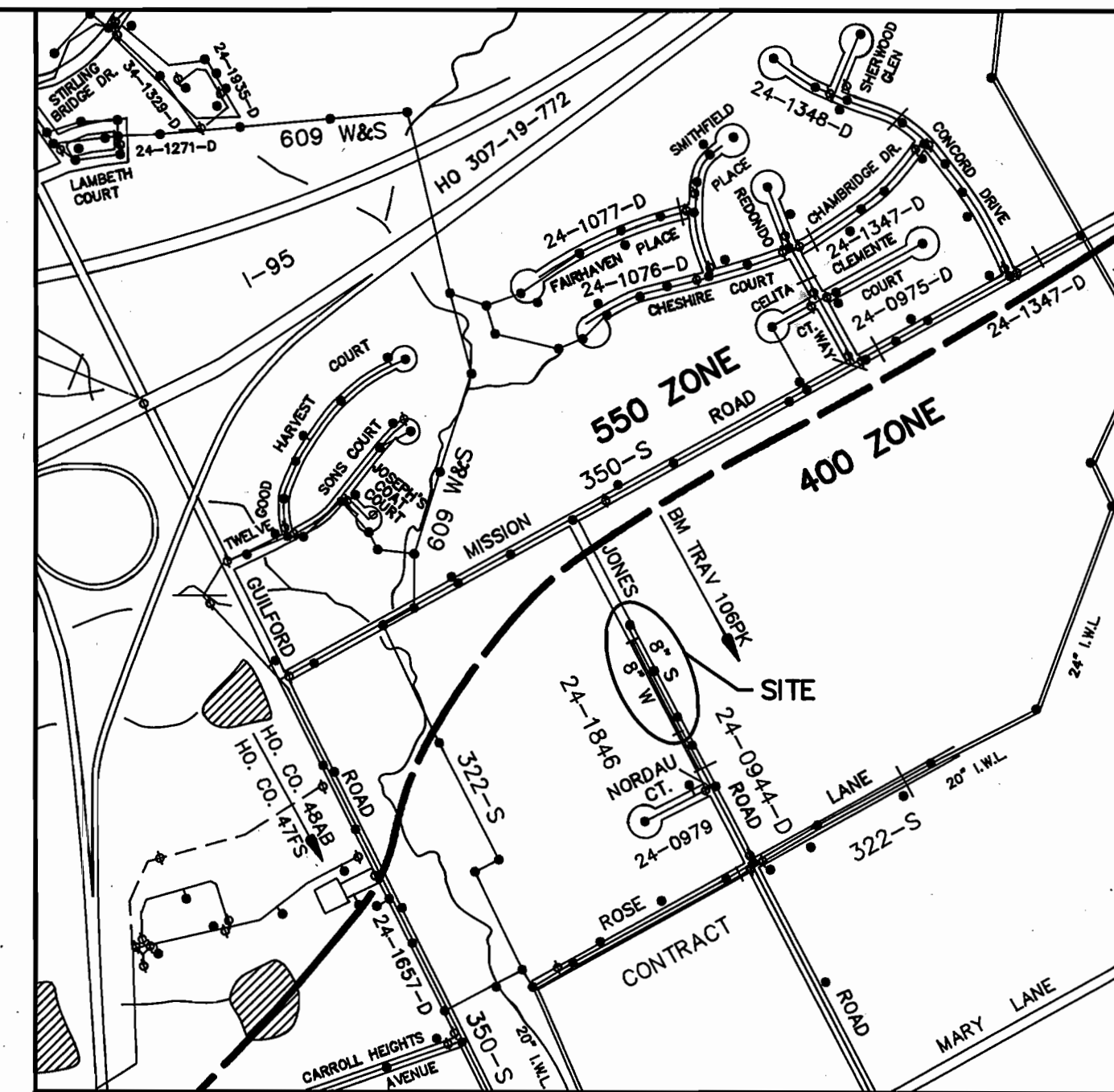
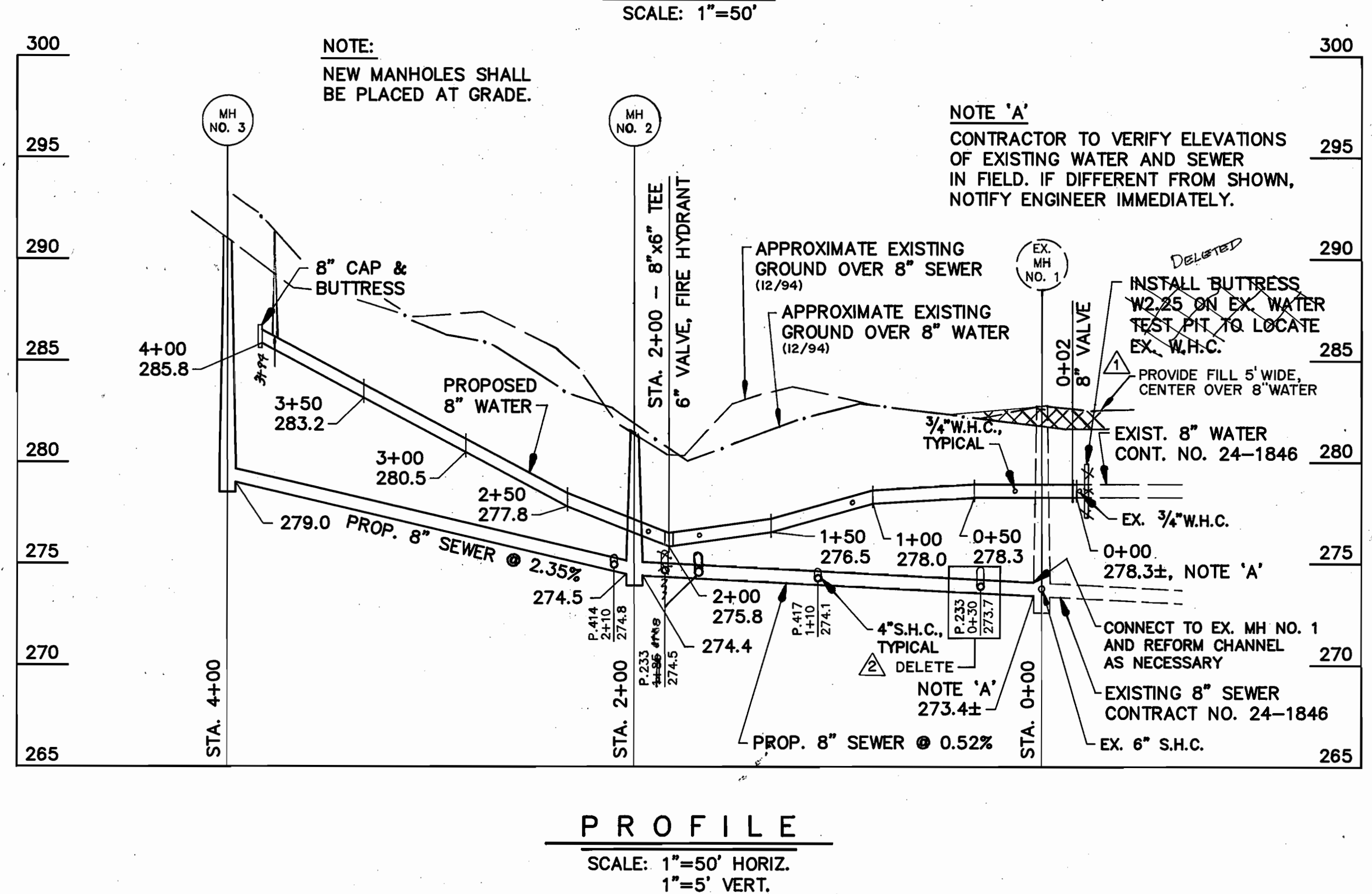
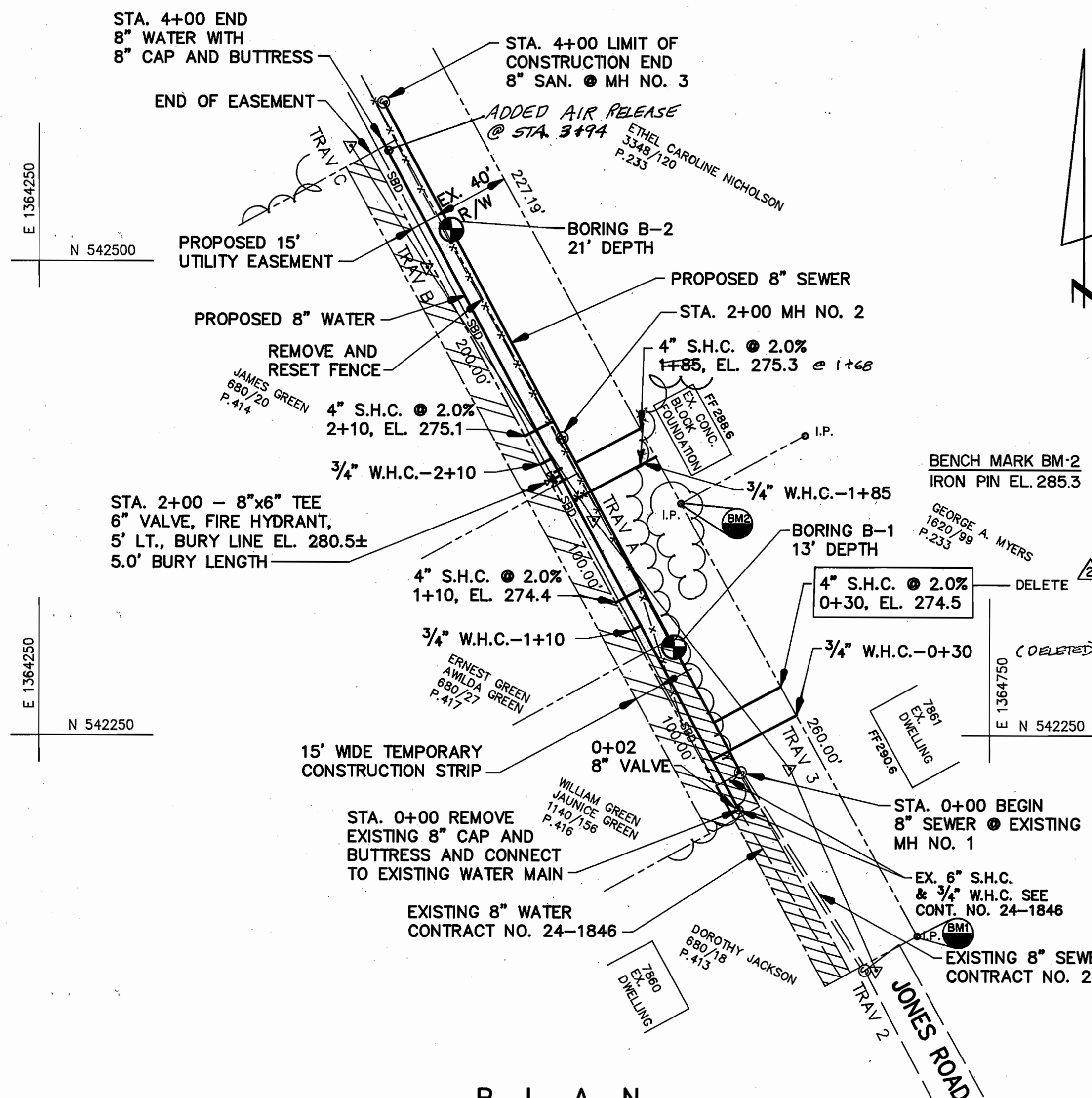

TYPE OF BUILDING: RESIDENTIAL	VICINITY MAP	SEWER AND WATER CODES FOR COUNTY USE ONLY
NO. OF S.H.C.: 3	SCALE: 1"=600'	SEWER NO. 4400000
NO. OF W.H.C.: 4		WATER NO. B03
DRAINAGE AREA: LITTLE PATUXENT		

QUANTITIES				
ITEM	UNIT	ESTIMATE	AS-BUILT	MATERIAL SUPPLIER
8" SEWER	L.F.	400	392	FERGUSON ENTERPRISES
ST'D MANHOLE	EACH	2	2	ATLANTIC
4" S.H.C.	L.F.	110	110	FERGUSON ENTERPRISES
8" WATER MAIN	L.F.	400	400	US PIPE & FOUNDARY
8" VALVE	EACH	1	1	WATER-PRO
6" VALVE	EACH	1	1	"
FIRE HYDRANT	EACH	1	1	"
3/4" W.H.C.	L.F.	110	110	"

RESTORATION SCHEDULE		
LOCATION	DISTANCE	TYPE
8" VALVE TO MH NO. 3	420	SEED AND MULCH

SEQUENCE OF CONSTRUCTION

- CONTACT HOWARD COUNTY BUREAU OF CONSTRUCTION INSPECTION (313-1870) PRIOR TO STARTING DATE.
- INSTALL EROSION AND SEDIMENT CONTROL DEVICES AS PER SECTION 219 OF THE HOWARD COUNTY DESIGN MANUAL VOL. IV.
- EXCAVATE AND INSTALL PROPOSED 8" SEWER MAIN, 4" S.H.C., 8" WATER MAIN AND 3/4" W.H.C.
- RESTORE PAVING AND EARTH TRENCHES TO THEIR ORIGINAL CONDITION AS PER HOWARD COUNTY STANDARDS.
- UPON PERMISSION FROM HOWARD COUNTY SEDIMENT CONTROL INSPECTOR, REMOVE SEDIMENT CONTROL DEVICES.
- FINE GRADE ALL DISTURBED AREAS AND STABILIZE WITH PERMANENT SEEDING.

<p>DEVELOPER'S CERTIFICATION</p> <p>I/WE CERTIFY THAT ALL DEVELOPMENT AND CONSTRUCTION WILL BE DONE ACCORDING TO THIS PLAN, AND THAT ANY RESPONSIBLE PERSONNEL INVOLVED IN THE CONSTRUCTION PROJECT WILL HAVE A CERTIFICATE OF THE ENVIRONMENT APPROVED TRAINING PROGRAM FOR THE CONTROL OF SEDIMENT AND EROSION BEFORE BEGINNING THE PROJECT. I ALSO AUTHORIZE PERFORMING ON-SITE INSPECTION BY THE HOWARD SOIL CONSERVATION DISTRICT.</p> <p><i>William J. Spang</i> 12/23/94 BUREAU OF ENGINEERING DEPARTMENT OF PUBLIC WORKS</p>	<p>ENGINEER'S CERTIFICATION</p> <p>I/WE CERTIFY THAT ALL DEVELOPMENT AND CONSTRUCTION WILL BE DONE ACCORDING TO THIS PLAN, AND THAT ANY RESPONSIBLE PERSONNEL INVOLVED IN THE CONSTRUCTION PROJECT WILL HAVE A CERTIFICATE OF THE ENVIRONMENT APPROVED TRAINING PROGRAM FOR THE CONTROL OF SEDIMENT AND EROSION BEFORE BEGINNING THE PROJECT. I ALSO AUTHORIZE PERFORMING ON-SITE INSPECTION BY THE HOWARD SOIL CONSERVATION DISTRICT.</p> <p><i>John C. Wallace</i> 12/22/94 JOHN C. WALLACE, P.E.</p>
<p>REVIEWED FOR HOWARD S.C.D. AND MEETS TECHNICAL REQUIREMENTS.</p> <p><i>John C. Wallace</i> 1/4/95 U.S. SOIL CONSERVATION SERVICE</p>	<p>THIS DEVELOPMENT PLAN IS APPROVED FOR THE SOIL EROSION & SEDIMENT CONTROL BY THE HOWARD COUNTY SOIL CONSERVATION DISTRICT.</p> <p><i>John C. Wallace</i> 1/4/95 APPROVED HOWARD COUNTY S.C.D.</p>

DEPARTMENT OF PUBLIC WORKS
 HOWARD COUNTY, MARYLAND

William J. Spang 12/23/94
 DIRECTOR OF PUBLIC WORKS

John C. Wallace 12/22/94
 CHIEF, BUREAU OF ENGINEERING

John C. Wallace 12/23/94
 CHIEF, WATER AND SEWER DESIGN DIVISION

WALLACE, MONTGOMERY & ASSOCIATES
 110 WEST ROAD
 TOWSON, MARYLAND 21204
 (410) 494-9093

John C. Wallace

DES: J.C.W.	WMA	ADDED FILL OVER 8" WATER	1/95
DRN: D.E.D.	WMA	DELETED 4" S.H.C. AT P.233	3/95
CHK: J.C.W.			
DATE: 12/94	BY: NO.	REVISION	DATE

PLAN AND PROFILE

SCALE AS SHOWN

800' SCALE MAP NO. 42 BLOCK NO.

JONES ROAD SEWER AND WATER EXTENSION
 CAPITAL PROJECT S-6166
 CONTRACT NO. 24-3377
 ELECTION DISTRICT NO. 6
 HOWARD COUNTY, MARYLAND

SHEET 1 OF 2

AS-BUILT 3/16/95

3377 WS/2 Jones Rd Water & Sewer ext. CP#S-6166

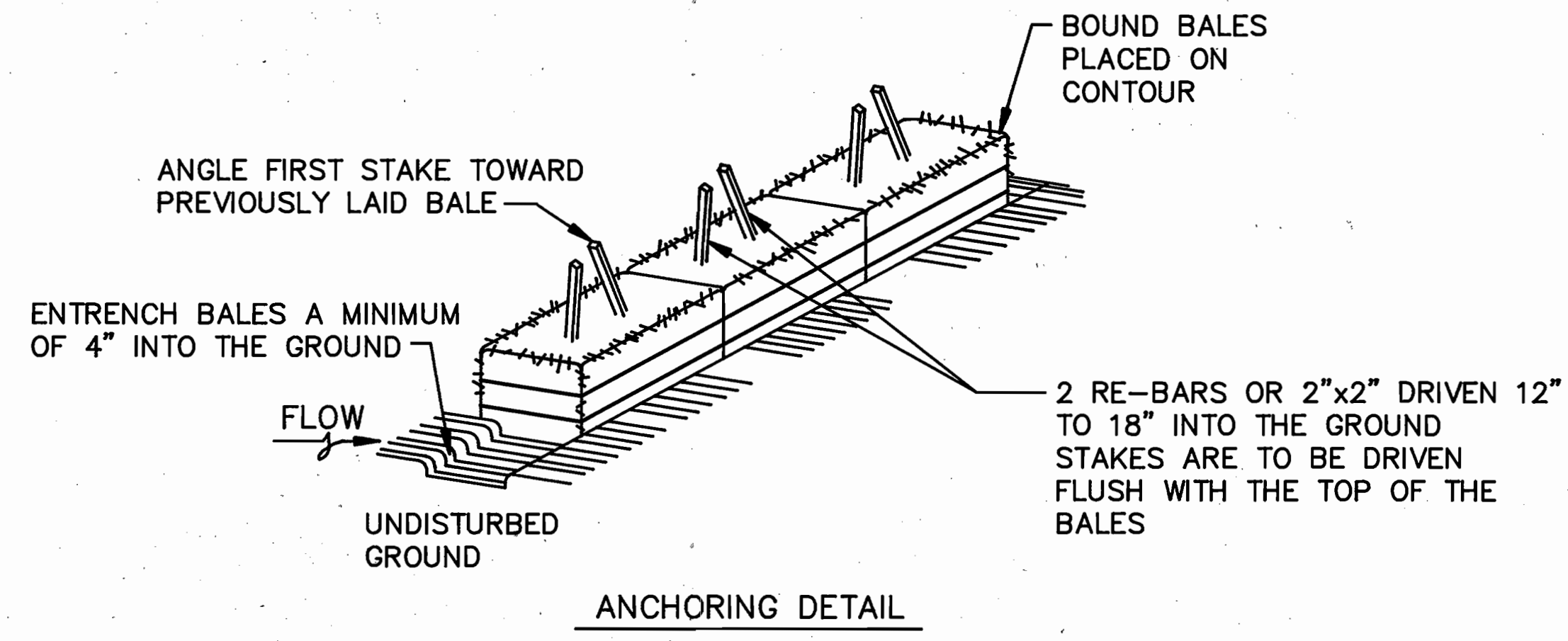
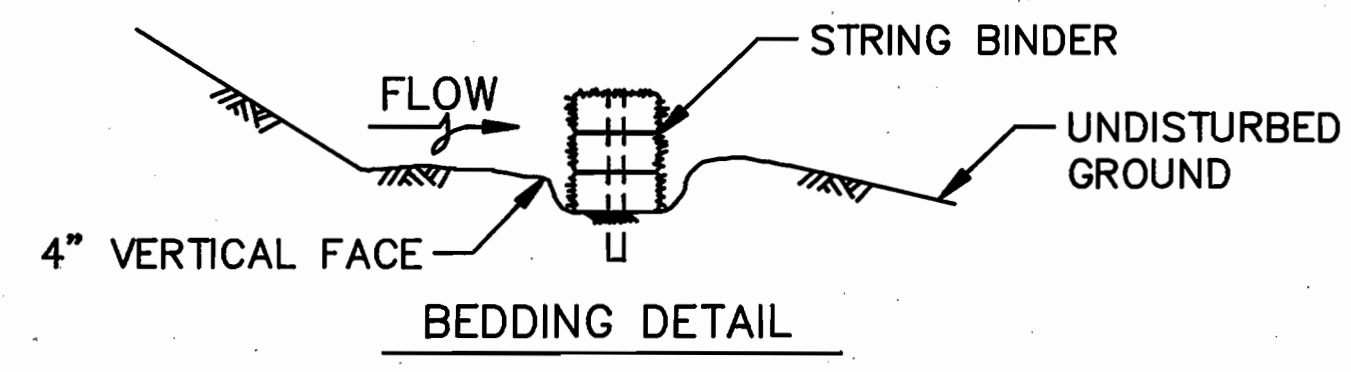

CONSTRUCTION SPECIFICATIONS

- BALES SHALL BE PLACED AT THE TOE OF A SLOPE, ON THE CONTOUR, AND IN A ROW WITH THE ENDS OF EACH BALE TIGHTLY ABUTTING THE ADJACENT BALES
- EACH BALE SHALL BE ENTRENCHED IN THE SOIL A MINIMUM OF 4 INCHES AND PLACED SO THE BINDINGS ARE HORIZONTAL
- BALES SHALL BE SECURELY ANCHORED IN PLACE BY EITHER TWO STAKES OR RE-BARS DRIVEN THROUGH THE BALE 12 TO 18 INCHES INTO THE GROUND. THE FIRST STAKE IN EACH BALE SHALL BE DRIVEN TOWARD THE PREVIOUSLY LAID BALE AT AN ANGLE TO FORCE THE BALES TOGETHER. STAKES SHALL BE DRIVEN FLUSH WITH THE TOP OF THE BALE.
- STRAW BALE DIKES SHALL BE INSPECTED FREQUENTLY AND AFTER EACH RAIN EVENT AND MAINTENANCE PERFORMED AS NECESSARY.
- ALL BALES SHALL BE REMOVED WHEN THE SITE HAS BEEN STABILIZED. THE TRENCH WHERE THE BALES WERE LOCATED SHALL BE GRADED FLUSH AND STABILIZED.

STANDARD SYMBOL ————— S.B.D. —————

STRAW BALE DIKE DETAIL
NOT TO SCALE

TRAVERSE COORDINATES				
TRAVERSE POINT	NORTH COORDINATE	EAST COORDINATE	BEARING	DISTANCE
TRAV 106	540765.48	1365463.27	N29°-35'-21"W	1564.76
TRAV 2	542126.20	136469.62	N23°-07'-44"W	115.84
TRAV 3	542232.70	1364645.11	N38°-14'-49"W	166.94
TRAV A	542363.82	1364541.78	N33°-21'-04"W	159.46
TRAV B	542497.03	1364454.14	N32°-11'-36"W	75.51
TRAV C	542560.94	1364413.92	-	-

NOTE:
DATUM SHOWN HEREON IS BASED ON HOWARD COUNTY NAD "83" CONTROL STATIONS 48AB AND 47FS.

STANDARD SEDIMENT CONTROL NOTES

- A MINIMUM OF 48 HOURS NOTICE MUST BE GIVEN TO THE HOWARD COUNTY DEPARTMENT OF INSPECTIONS, LICENSES AND PERMITS, SEDIMENT CONTROL DIVISION PRIOR TO THE START OF ANY CONSTRUCTION, (313-1855)
- ALL VEGETIVE AND STRUCTURAL PRACTICES ARE TO BE INSTALLED ACCORDING TO THE PROVISIONS OF THIS PLAN AND ARE TO BE IN CONFORMANCE WITH THE MOST CURRENT "MARYLAND STANDARDS AND SPECIFICATIONS FOR SOIL EROSION AND SEDIMENT CONTROL", AND REVISIONS THERETO.
- FOLLOWING INITIAL SOIL DISTURBANCE OR REDISTURBANCE, PERMANENT OR TEMPORARY STABILIZATION SHALL BE COMPLETED WITHIN:
 - 7 CALENDAR DAYS FOR ALL PERIMETER SEDIMENT CONTROL STRUCTURES, DIKES, PERIMETER SLOPES AND ALL SLOPES GREATER THAN 3:1.
 - 14 DAYS AS TO ALL OTHER DISTURBED OR GRADED AREAS ON THE PROJECT SITE.
- ALL SEDIMENT TRAPS/BASINS SHOWN MUST BE FENCED AND WARNING SIGNS POSTED AROUND THEIR PERIMETER IN ACCORDANCE WITH VOL. 1, CHAPER 12, OF THE HOWARD COUNTY DESIGN MANUAL, STORM DRAINAGE.
- ALL DISTURBED AREAS MUST BE STABILIZED WITHIN THE TIME PERIOD SPECIFIED ABOVE IN ACCORDANCE WITH THE 1991 MARYLAND STANDARDS AND SPECIFICATIONS FOR SOIL EROSION AND SEDIMENT CONTROL SEC. G-20.0 FOR PERMANENT SEEDINGS, SOD, TEMPORARY SEEDING AND MULCHING. TEMPORARY STABILIZATION WITH MULCH ALONE CAN ONLY BE DONE WHEN RECOMMENDED SEEDING DATES DO NOT ALLOW FOR PROPER GERMINATION AND ESTABLISHMENT OF GRASSES.
- ALL SEDIMENT CONTROL STRUCTURES ARE TO REMAIN IN PLACE AND ARE TO BE MAINTAINED IN OPERATIVE CONDITION UNTIL PERMISSION FOR THEIR REMOVAL HAS BEEN OBTAINED FROM THE HOWARD COUNTY SEDIMENT CONTROL INSPECTOR.
- SITE ANALYSIS:

TOTAL AREA OF SITE	0.23	ACRES
AREA DISTURBED	0.15	ACRES
AREA TO BE ROOFED OR PAVED	0	ACRES
AREA TO BE VEGETATIVELY STABILIZED	0.15	ACRES
TOTAL CUT	1304	CU. YDS.
TOTAL FILL	1304	CU. YDS.
OFFSITE WASTE/BORROW AREA LOCATION	N/A	
- ANY SEDIMENT CONTROL PRACTICE WHICH IS DISTURBED BY GRADING ACTIVITY FOR PLACEMENT OF UTILITIES MUST BE REPAIRED ON THE SAME DAY OF DISTURBANCE.
- ADDITIONAL SEDIMENT CONTROLS MUST BE PROVIDED, IF DEEMED NECESSARY BY THE HOWARD COUNTY SEDIMENT CONTROL INSPECTOR.
- ON ALL SITES WITH DISTURBED AREAS IN EXCESS OF 2 ACRES, APPROVAL OF THE INSPECTION AGENCY SHALL BE REQUESTED UPON COMPLETION OF INSTALLATION OF PERIMETER EROSION AND SEDIMENT CONTROLS, BUT BEFORE PROCEEDING WITH ANY OTHER EARTH DISTURBANCE OR GRADING. OTHER BUILDING OR GRADING INSPECTION APPROVALS MAY NOT BE AUTHORIZED UNTIL THIS INITIAL APPROVAL BY THE INSPECTION AGENCY IS MADE.
- TRENCHES FOR THE CONSTRUCTION OF UTILITIES IS LIMITED TO THREE (3) PIPE LENGTHS OR THAT WHICH CAN BE BACK FILLED AND STABILIZED WITHIN ONE WORKING DAY, WHICHEVER IS SHORTER.
- CONTRACTOR SHALL PLACE EXCAVATED MATERIALS ON UPHILL SIDE OF TRENCH AND PLACE SILT FENCE ON DOWNHILL SIDE OF TRENCH.
- REFER TO CONTRACT SPECIFICATIONS (PROJECT MANUAL) FOR SEEDING NOTES.

PERMANENT SEEDING NOTES

APPLY TO GRADED OR CLEARED AREAS NOT SUBJECT TO IMMEDIATE FURTHER DISTURBANCE WHERE A PERMANENT LONG LIVED VEGETATIVE COVER IS NEEDED.

SEEDBED PREPARATION: LOOSEN UPPER THREE INCHES OF SOIL BY RAKING, DISKING OR OTHER ACCEPTABLE MEANS BEFORE SEEDING, IF NOT PREVIOUSLY LOOSENED.

SOIL AMENDMENTS: IN LIEU OF SOIL TEST RECOMMENDATIONS, USE ONE OF THE FOLLOWING SCHEDULES:

- PREFERRED - APPLY 2 TONS PER ACRES DOLOMITIC LIMESTONE (92 LBS./100 SQ. FT.) AND 600 LBS. PER ACRE 10-10-10 FERTILIZER (14 LBS./1000 SQ. FT.) BEFORE SEEDING. HARROW OR DISK INTO UPPER THREE INCHES OF SOIL AT TIME OF SEEDING, APPLY 400 LBS. PER ACRE 30-0-0 UREAFORM FERTILIZER (9 LBS./1000 SQ. FT.).
- ACCEPTABLE - APPLY 2 TONS PER ACRE DOLOMITIC LIMESTONE (92 LBS./1000 SQ. FT.) AND 1000 LBS PER ACRE 10-10-10 FERTILIZER (23 LBS./10000 SQ. FT.) BEFORE SEEDING. HARROW OR DISK INTO UPPER THREE INCHES OF SOIL.

SEEDING - FOR THE PERIODS MARCH 1 THRU APRIL 30, AND AUGUST 1 THRU OCTOBER 15, SEED WITH 60 LBS. PER ACRE (1.4 LBS./1000 SQ. FT.) OF KENTUCKY 31 TALL FESCUE. FOR THE PERIOD MAY 1 THRU JULY 31, SEED WITH 60 LBS. KENTUCKY 31 TALL FESCUE PER ACRE AND 2 LBS. PER ACRE (.05 LBS./1000 SQ. FT.) OF WEEPING LOVEGRASS. DURING THE PERIOD OF OCTOBER 16 THRU FEBRUARY 28, PROTECT SITE BY: OPTION (1) 2 TONS PER ACRE OF WELL ANCHORED STRAW MULCH AND SEED AS SOON AS POSSIBLE IN THE SPRING. OPTION (2) USE SOD. OPTION (3) SEED WITH 60 LBS./ACRE KENTUCKY 31 TALL FESCUE AND MULCH WITH 2 TONS/ACRE WELL ANCHORED STRAW.

MULCHING - APPLY 1-1/2 TO 2 TONS PER ACRE (70 TO 90 LBS./1000 SQ. FT.) OF UNROTTED SMALL GRAIN STRAW IMMEDIATELY AFTER SEEDING. ANCHOR MULCH IMMEDIATELY AFTER APPLICATION USING MULCH ANCHORING TOOL OR 218 GALLONS PER ACRE (5 GAL./1000 SQ. FT.) OF EMULSIFIED ASPHALT ON FLAT AREA. ON SLOPES 8 FEET OR HIGHER, USE 348 GALLONS PER ACRE (8 GAL./1000 SQ. FT.) FOR ANCHORING.

MAINTENANCE - INSPECT ALL SEEDED AREAS AND MAKE NEEDED REPAIRS, REPLACEMENTS AND RESEEDINGS.

TEMPORARY SEEDING NOTES

APPLY TO GRADED OR CLEARED AREAS LIKELY TO BE REDISTURBED WHERE A SHORT-TERM VEGETATIVE COVER IS NEEDED.

SEEDBED PREPARATION: - LOOSEN UPPER THREE INCHES OF SOIL BY RAKING, DISKING OR OTHER ACCEPTABLE MEANS BEFORE SEEDING, IF NOT PREVIOUSLY LOOSENED.

SOIL AMENDMENTS: - APPLY 600 LBS. PER ACRE 10-10-10 FERTILIZER (14 LBS./1000 SQ. FT.).

SEEDING: - FOR PERIODS MARCH 1 THRU APRIL 30 AND FROM AUGUST 15 THRU OCTOBER 15, SEED WITH 2-1/2 BUSHEL PER ACRE OF ANNUAL RYE (3.2 LBS./1000 SQ. FT.) FOR THE PERIOD MAY 1 THRU AUGUST 14, SEED WITH 3 LBS. PER ACRE OF WEEPING LOVEGRASS (.07 LBS./1000 SQ. FT.). FOR THE PERIOD NOVEMBER 16 THRU FEBRUARY 28, PROTECT SITE BY APPLYING 2 TONS PER ACRE OF WELL ANCHORED STRAW MULCH AND SEED AS SOON AS POSSIBLE IN THE SPRING, OR USE SOD.

MULCHING: - APPLY 1-1/2 TO 2 TONS PER ACRE (70 TO 90 LBS./1000 SQ. FT.) OF UNROTTED SMALL GRAIN STRAW IMMEDIATELY AFTER SEEDING. ANCHOR MULCH IMMEDIATELY AFTER APPLICATION USING MULCH ANCHORING TOOL OR 218 GAL. PER ACRE (5 GAL./1000 SQ. FT.) OF EMULSIFIED ASPHALT ON FLAT AREAS. ON SLOPES 8 FT OR HIGHER, USE 348 GAL PER ACRE (8 GAL./1000 SQ. FT.) FOR ANCHORING.

REFER TO THE 1991 MARYLAND STANDARDS AND SPECIFICATIONS FOR SOIL EROSION AND SEDIMENT CONTROL FOR RATE AND METHODS NOT COVERED.

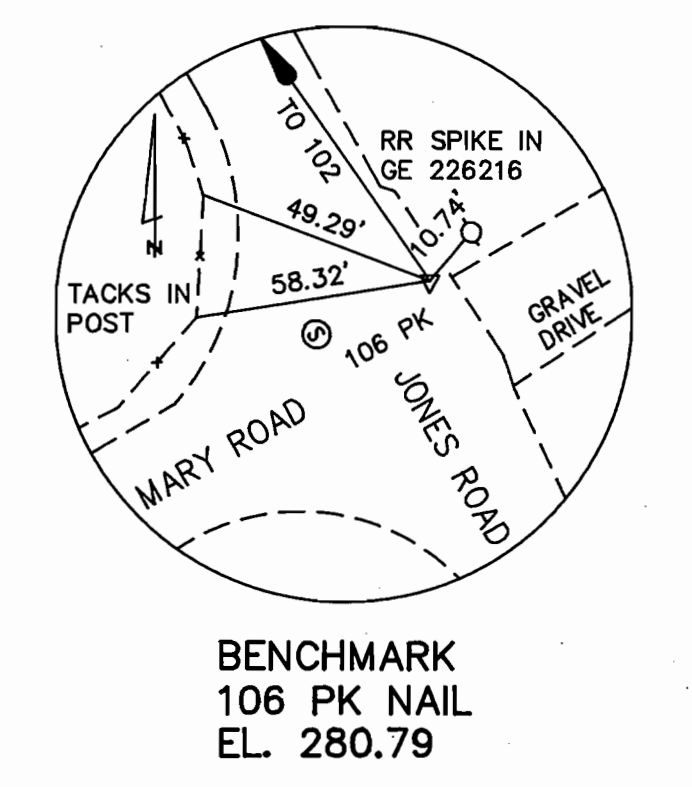
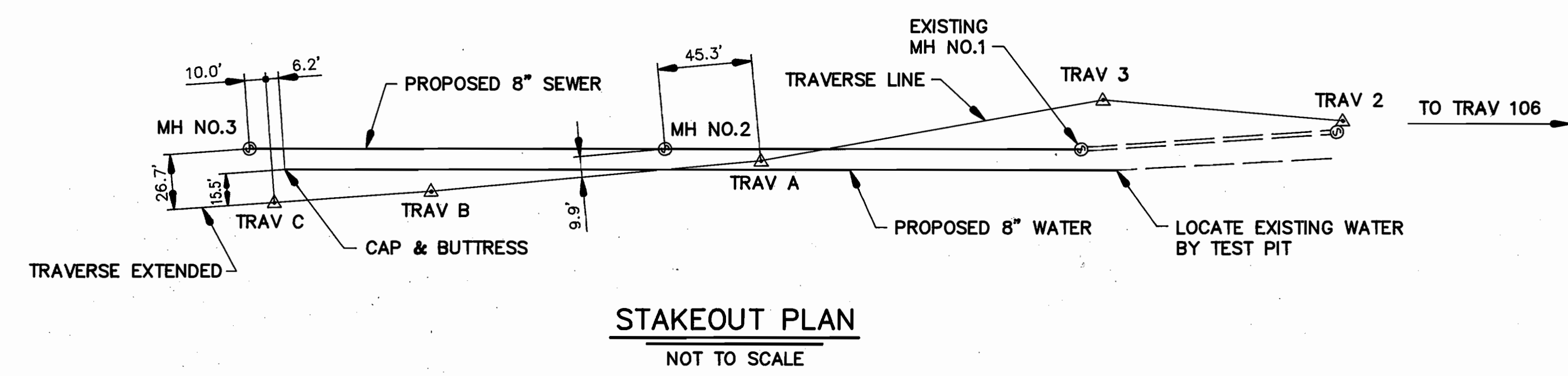

DEPARTMENT OF PUBLIC WORKS
HOWARD COUNTY, MARYLAND

James P. Shaw 1/3/95
DIRECTOR OF PUBLIC WORKS

John Wallace 12/23/94
CHIEF, BUREAU OF ENGINEERING

John F. Waddy 12/22/94
CHIEF, BUREAU OF UTILITIES

John Wallace 12-23-94
CHIEF, WATER AND SEWER DESIGN DIVISION

WALLACE, MONTGOMERY & ASSOCIATES
110 WEST ROAD
TOWSON, MARYLAND 21204
(410) 494-9093

DES: J.C.W.			
DRN: D.E.D.			
CHK: J.C.W.			
DATE: 12/94	BY: NO.	REVISION	DATE

NOTES AND DETAILS

600' SCALE MAP NO. _____ BLOCK NO. _____

JONES ROAD SEWER AND WATER EXTENSION
CAPITAL PROJECT S-6166
CONTRACT NO. 24-3377
ELECTION DISTRICT NO. 6
HOWARD COUNTY, MARYLAND

SCALE AS SHOWN

SHEET 2 OF 2

3377
TOPO/POS. SHT. #1 C.P. # W-8694
JONES RD. W&S.

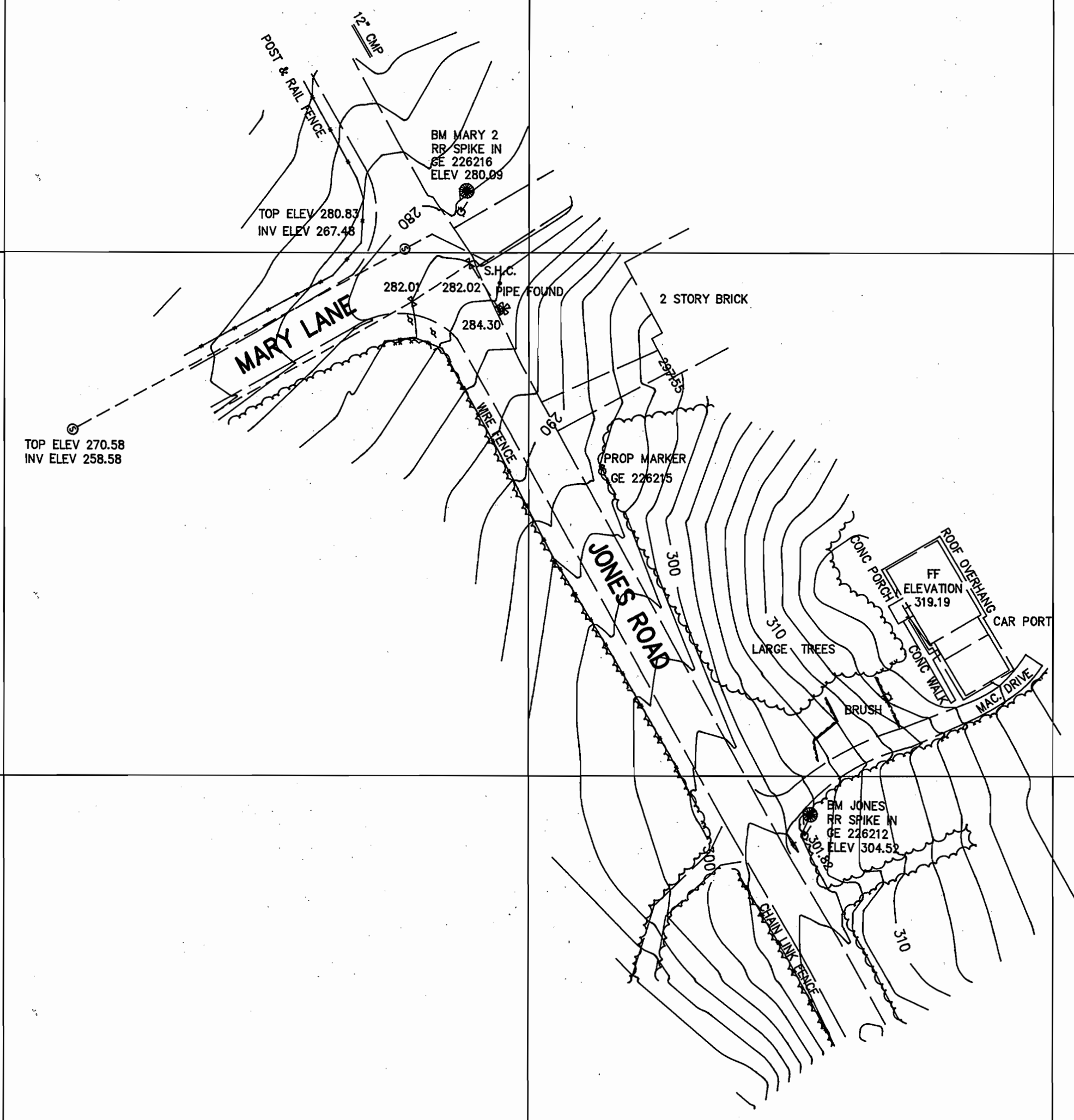
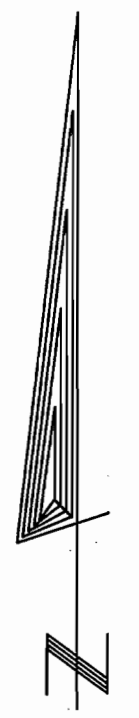

E 1364750

E 1365000

E 1365250

E 1365500

E 1365750

E 1366000

E 1366250

N 541000
N 540750
N 540500
N 540250
N 540000

TOPOGRAPHIC WORKSHEET
JONES RD. SEWER & WATER
CAPITAL PROJECT W-8694
SCALE 1" = 50' 10/22/93
M.A.B.
CONTRACT No. 24-3377

HOWARD COUNTY
DEPARTMENT OF PUBLIC WORKS
BUREAU OF ENGINEERING
SURVEY & DRAFTING DIVISION

Scale : 1" = 50'

Map No. _____

3377 Topo Sht. #2 C.P. # S-6166
Jones Rd WFS

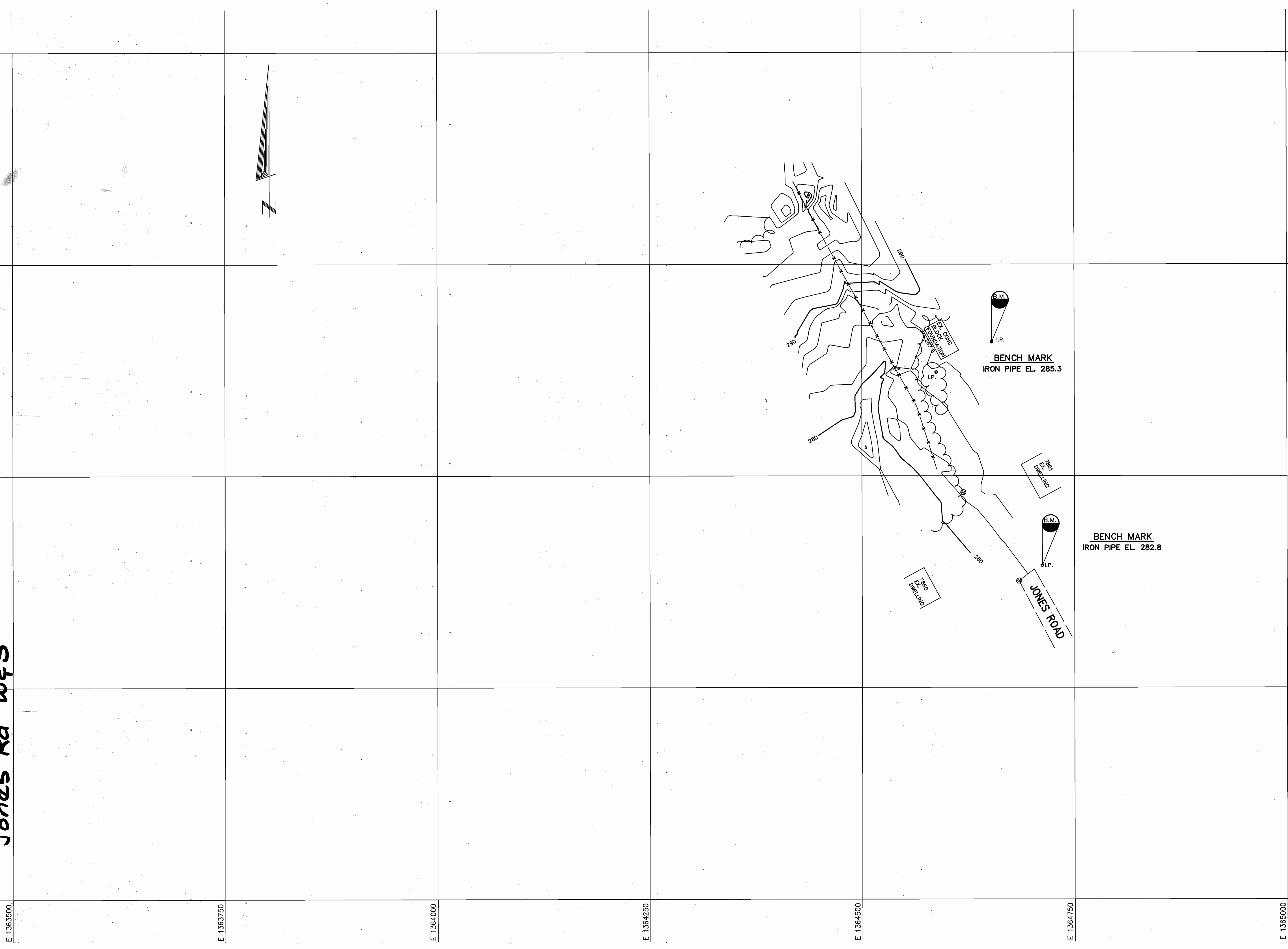

N 542750

N 542500

N 542250

N 542000

E 1363500

E 1363750

E 1364000

E 1364250

E 1364500

E 1364750

E 1365000

N 541750

TOPOGRAPHIC WORKSHEET
 JONES RD. SEWER & WATER
 CAPITAL PROJECT S-6166
 SCALE 1" = 50' 10/25/94
 D.R.D.
 CONTRACT No. 24-3377

HOWARD COUNTY
 DEPARTMENT OF PUBLIC WORKS
 BUREAU OF ENGINEERING
 SURVEY & DRAFTING DIVISION

Scale : 1" = 50'

Map No. _____