

CRIMP NO. 1
 P.C. STA: 1+52
 P.T. STA: 2+28
 RADIUS: 205.0'
 LENGTH: 76.0'

CRIMP NO. 2
 P.C. STA: 3+45
 P.T. STA: 5+85
 RADIUS: 280.0'
 LENGTH: 38.0'

GOOD SHEPHERD
 CEMETARY CO., INC.
 173/584
 ZONED R

JOHN E. KEYES, JR. & W.F.
 2741282
 ZONED R

NICOLAUS
 NOVOSAD & W.F.
 591/57
 ZONED R

BARBRA L. & PHILIP J. FEAGA
 1892/210
 1892/204
 ZONED R

KENNETH A. LITMER & W.F.
 262/460
 ZONED R-20

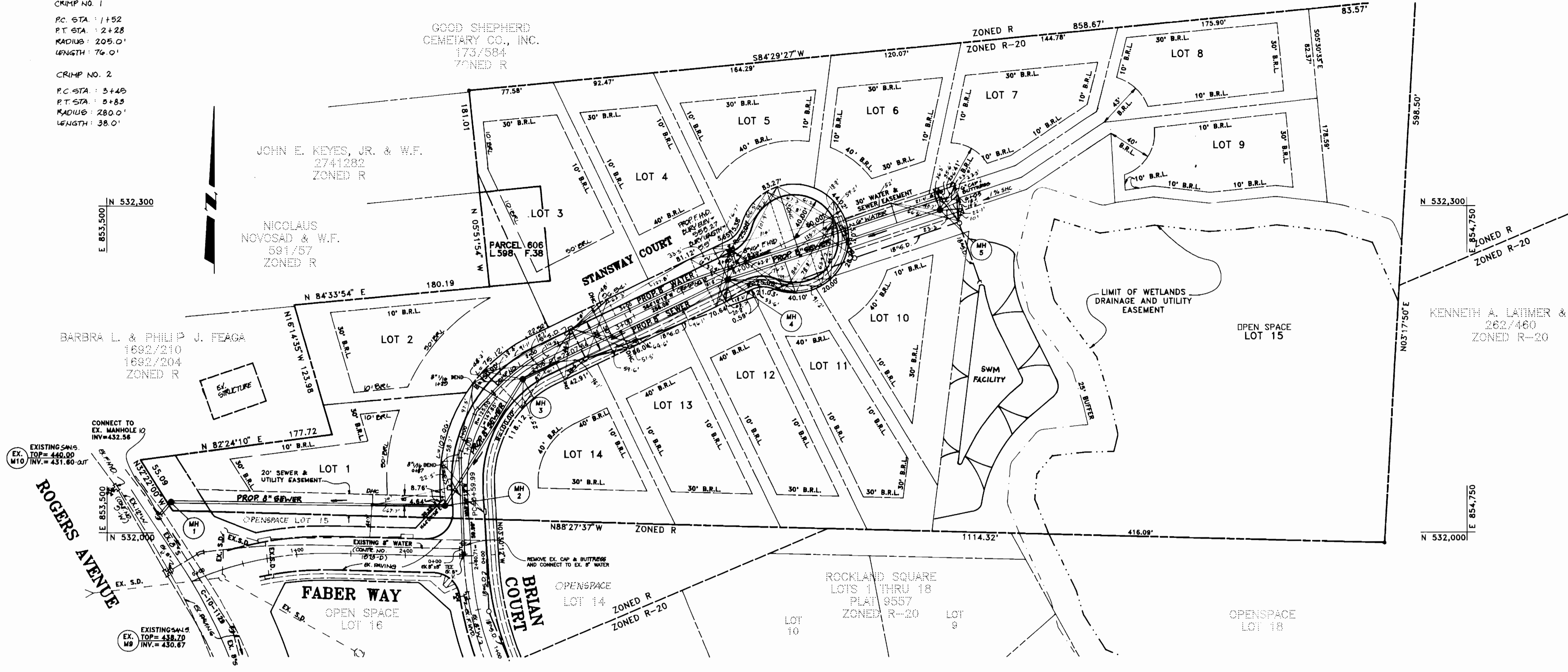

PLAN
 SCALE: 1"=50'

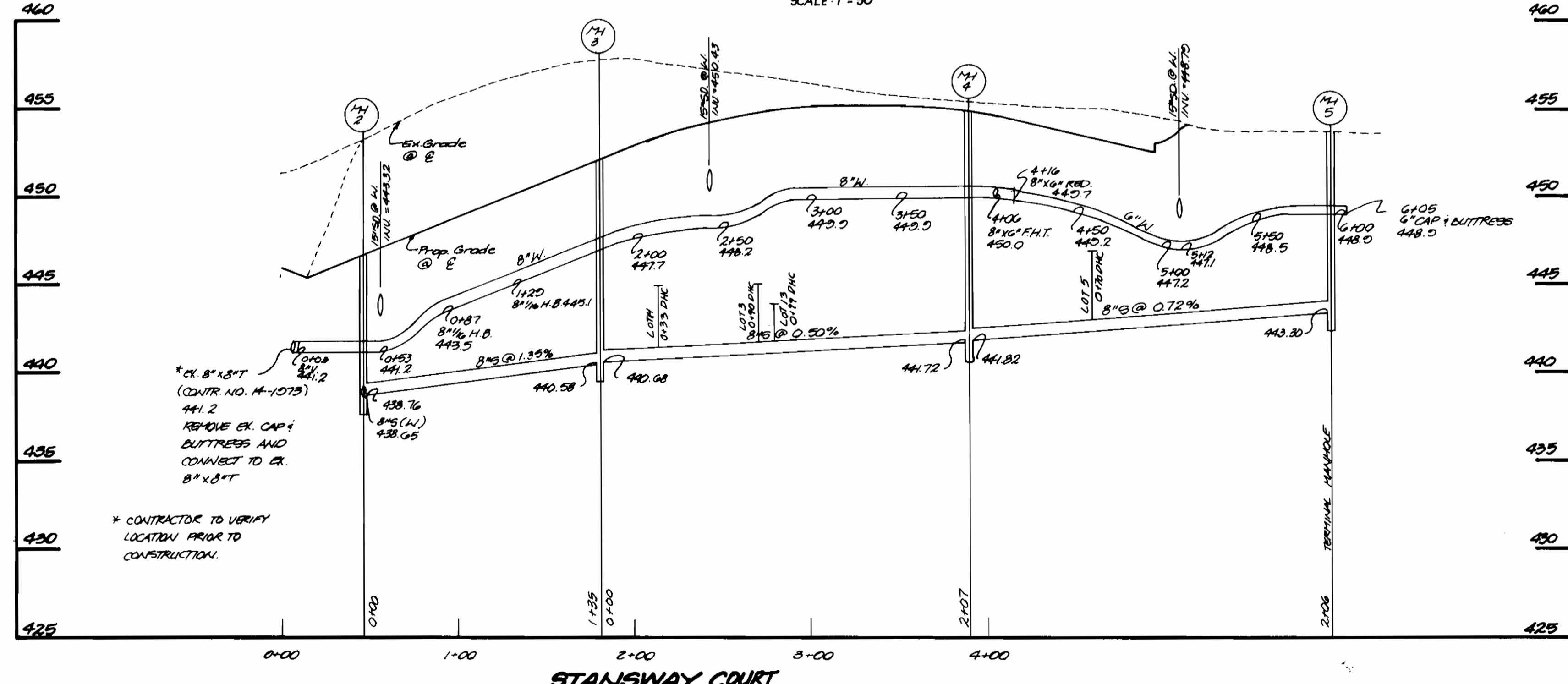

PROFILE
 HORIZ: 1"=50'
 SCALE: VERT: 1"=5'

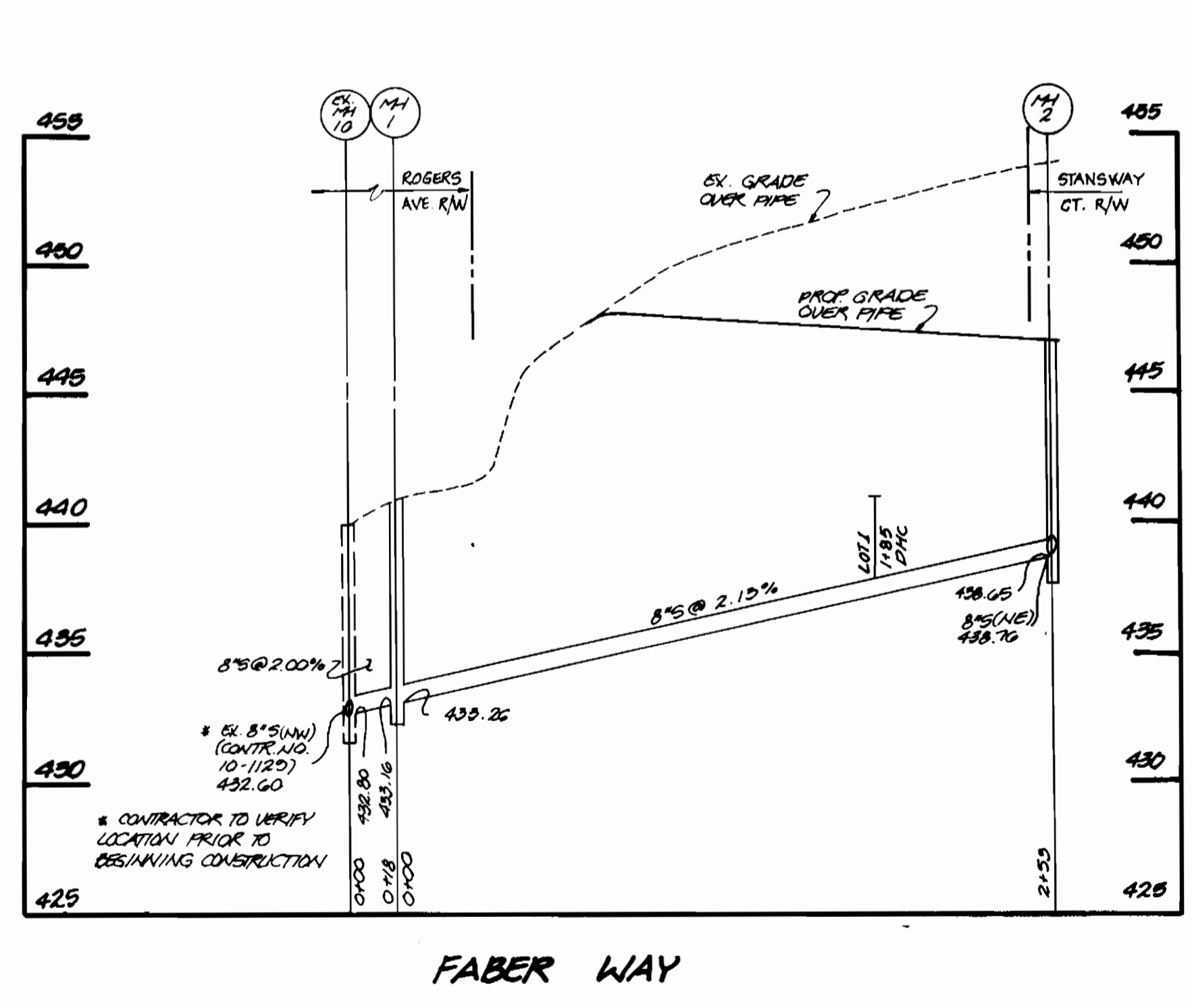

FABER WAY

DEPARTMENT OF PUBLIC WORKS
 HOWARD COUNTY, MARYLAND

James M. [Signature] 2-26-93
 DIRECTOR OF PUBLIC WORKS DATE

Robert [Signature] 2-26-93
 CHIEF, BUREAU OF UTILITIES DATE

James [Signature] 3-4-93
 CHIEF, BUREAU OF ENGINEERING DATE

William [Signature] 3/4/93
 CHIEF, LAND DEVELOPMENT DIVISION DATE

Boander Associates
 ENGINEERS - PLANNERS - SURVEYORS

3250 BETHANY LANE
 ELLICOTT CITY, MARYLAND 21042
 (410) 465-7777 FAX: (410) 465-7986

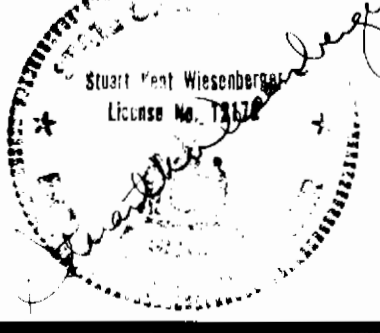

DES: J.J.B.
 DRN: M.B.B./C.O.
 CHK: SKW
 DATE: July 1992

BY: No. REVISION DATE

**WATER AND SEWER
 PLAN AND PROFILES**

600 SCALE MAP NO. 17 & 18, BLOCK NO. 13 & 14

**FEAGA PROPERTY
 2ND ELECTION DISTRICT
 CONTRACT NO 14-3174-D**

SCALE:
 AS SHOWN

SHEET
 2 of 2