

INDEX OF SHEETS	
SHEET NO.	TITLE
1	COVER SHEET
2	WATER & SEWER PLAN DUNTEACHIN DR, HONEY CT.
3	WATER & SEWER PLAN DUNTEACHIN DR, TIMB CT.
4	WATER & SEWER PROFILE
5	WATER & SEWER PROFILE
6	WATER & SEWER PROFILE
22	MH 21 FROM DATA EXTENSION

QUANTITIES			
ITEM	EST'D	AS BUILT	SUPPLIER
8" WATER	2106 LF	2,106 LF	WATER PRO ATLANTIC STATE
6" WATER	632 LF	632 LF	"
3/4" W.H.C.	812 LF	812	"
1" W.H.C.	1195 LF	1195	"
FIRE HYDRANTS	5	5	"
8" SEWER	3314 LF	3314 LF + 10% EXTENSION	WATER PRO ATLANTIC STATE
8" SEWER (D.I.P.)			"
MANHOLES	23	23	ATLANTIC CONCRETE PRODUCTS
4" SHC	1814 LF	1814 LF	WATER PRO ATLANTIC STATE
8" VALVES	7	7	"
6" VALVES (EXCLUDING F.H.)	1	1	"
6" F.H. VALVES	5	5	"
8" WATER (D.I.P.)	4 LF	4 LF	"
4" WATER	21 LF	21 LF	"
4" VALVE	1	1	"
3" BLOWOFF	1	1	"
6" S.H.C.	67 LF	67 LF	"
6" MANHOLE	2	1	WATER PRO ATLANTIC STATE

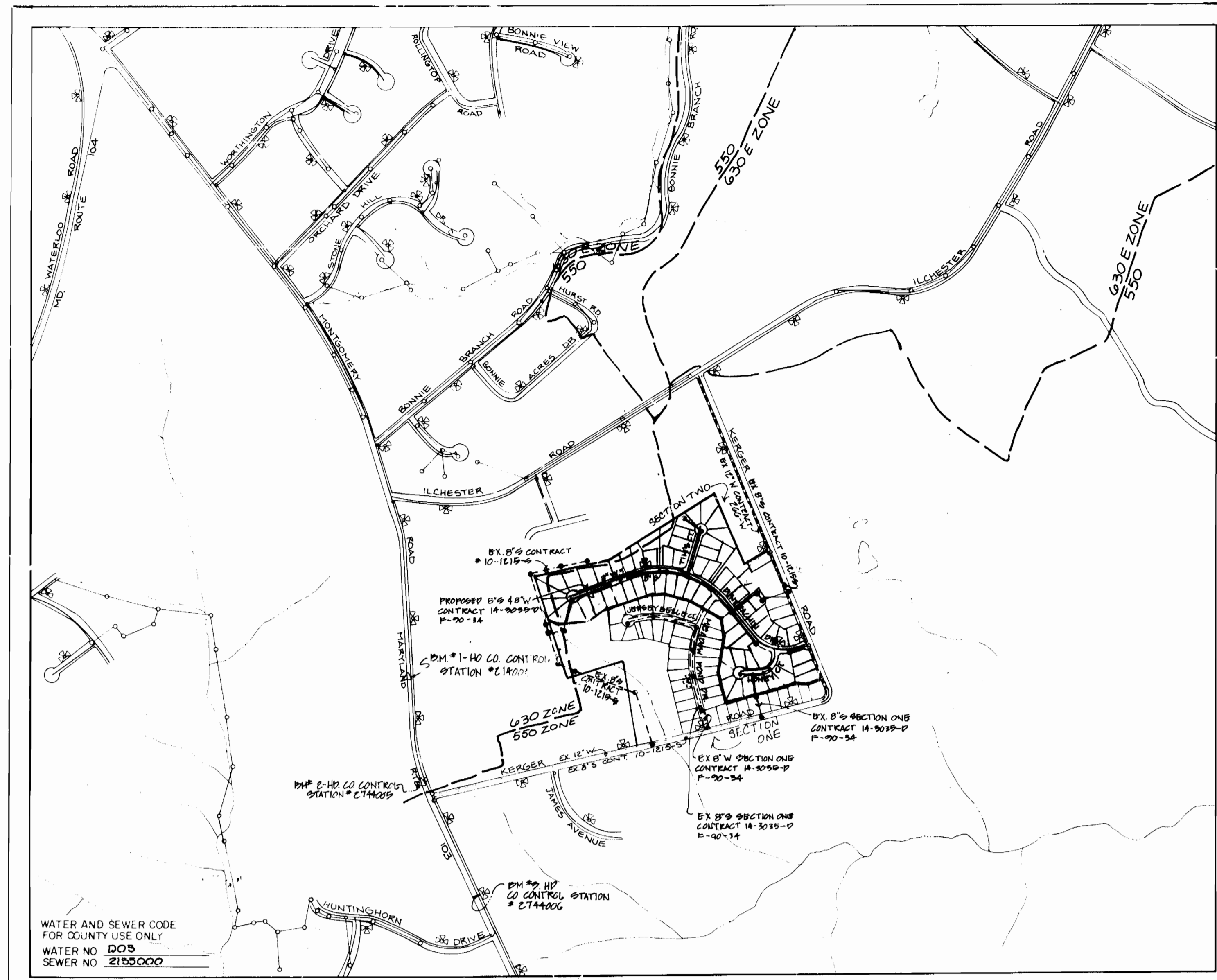

- ### GENERAL NOTES
- APPROXIMATE LOCATION OF EXISTING MAINS ARE SHOWN. THE CONTRACTOR SHALL TAKE ALL NECESSARY PRECAUTIONS TO PROTECT EXISTING MAINS AND SERVICES AND MAINTAIN UNINTERRUPTED SUPPLY. ANY DAMAGE INCURRED SHALL BE REPAIRED IMMEDIATELY TO THE SATISFACTION OF THE ENGINEER, AT THE CONTRACTOR'S EXPENSE.
 - ALL HORIZONTAL CONTROLS ARE BASED ON MARYLAND STATE COORDINATES.
 - ALL VERTICAL CONTROLS ARE BASED ON U.S.G.S. DATUM.
 - ALL PIPE ELEVATIONS SHOWN ARE INVERT ELEVATIONS.
 - CLEAR ALL UTILITIES BY A MINIMUM OF 6" CLEAR ALL POLES BY 2'-0" MINIMUM OR TUNNEL AS REQUIRED. ANY COST INCURRED TO THE CONTRACTOR FOR TUNNELING OR BRACING AT POLES SHALL BE INCLUDED IN UNIT PRICES BID FOR CONSTRUCTION OF THE MAIN.
 - FOR DETAILS NOT SHOWN ON THE DRAWINGS USE HOWARD COUNTY STANDARD DETAILS.
 - FOR MATERIALS AND CONSTRUCTION METHODS USE HOWARD COUNTY STANDARD SPECIFICATIONS.
 - CONTRACTOR SHALL LOCATE EXISTING UTILITIES A MINIMUM OF TWO (2) WEEKS IN ADVANCE OF CONSTRUCTION OPERATIONS IN THE VICINITY OF PROPOSED UTILITIES AT HIS OWN EXPENSE.
 - CONTRACTOR SHALL NOTIFY THE FOLLOWING UTILITIES OR AGENCIES AT LEAST FIVE (5) WORKING DAYS BEFORE STARTING WORK SHOWN ON THESE PLANS.
 - STATE HIGHWAY ADMINISTRATION 531-5533
 - BALTIMORE GAS AND ELECTRIC COMPANY - UNDERGROUND ELECTRIC DISTRIBUTION CUSTOMER SERVICE 685-0123
 - BALTIMORE GAS AND ELECTRIC COMPANY - UNDERGROUND GAS DISTRIBUTION CUSTOMER SERVICE 685-0123
 - ENGINEERING - "DAMAGE CONTROL" 234-5611
 - "MISS UTILITY" 1-559-0100
 - CHESAPEAKE & POTOMAC (C&P) TELEPHONE COMPANY 725-9976
 - AMERICAN TELEPHONE AND TELEGRAPH - CABLE LOCATION DIVISION 393-3533
 - COLONIAL PIPELINE COMPANY 795-1390
 - BUREAU OF UTILITIES HOWARD COUNTY 992-2366
 - TREES ARE TO BE PROTECTED FROM DAMAGE TO MAXIMUM EXTENT. TREES LOCATED WITHIN THE CONSTRUCTION STRIP ARE NOT TO BE REMOVED OR DAMAGED BY THE CONTRACTOR.
 - CONTRACTOR SHALL REMOVE TREES, STUMPS, AND ROOTS ALONG LINE OF EXCAVATION AS DIRECTED BY THE ENGINEER. PAYMENT FOR SUCH REMOVAL SHALL BE INCLUDED IN THE UNIT PRICE BID FOR CONSTRUCTION OF THE MAIN.
 - PLACE REGULATION "MEN WORKING" AND WARNING SIGNS AS REQUIRED TO COMPLY WITH MARYLAND STATE HIGHWAY ADMINISTRATION MANUAL OF TRAFFIC CONTROL FOR HIGHWAY CONSTRUCTION AND MAINTENANCE.
 - ALL WATER MAINS TO BE CLASS 52 D.I.P. UNLESS OTHERWISE NOTED.
 - TOP OF ALL WATER MAINS TO HAVE A MINIMUM OF 3'-1/2' COVER UNLESS OTHERWISE NOTED.
 - VALVES ADJACENT TO TEES SHALL BE STRAPPED TO TEES.
 - BLOCK ALL FITTINGS WITH CONCRETE.
 - ALL BURYLINE ELEVATIONS ON FIRE HYDRANTS SHALL BE SET TO THE ELEVATIONS SHOWN ON THE DRAWINGS. ALL FIRE HYDRANTS SHALL BE STRAPPED AND BUTTRESSED WITH CONCRETE IN ACCORDANCE WITH STANDARD DETAILS. SOIL AROUND THE FIRE HYDRANT TO BE COMPACTED IN ACCORDANCE WITH SECTIONS 1000 AND 1005 OF THE STANDARD SPECIFICATIONS.
 - ALL WATER HOUSE CONNECTIONS SHALL BE FOR INSIDE METER SETTING.
 - THE CONTRACTOR SHALL NOT OPERATE ANY WATER MAIN VALVES ON THE EXISTING SYSTEM.
 - FOR ALL COPPER WATER HOUSE CONNECTIONS, UTILIZE FLARED TYPE FITTINGS ONLY.
 - ALL SEWER MAINS SHALL BE C.S.P.X., F.C.S.P., V.C.P.X. OR PVC UNLESS OTHERWISE NOTED.
 - THE CONTRACTOR SHALL PROVIDE A JOINT IN ALL SEWER MAINS WITH 2'-0" OF EXTERIOR MANHOLE WALL.
 - ALL MANHOLES SHALL BE 4'-0" INSIDE DIAMETER, UNLESS OTHERWISE NOTED.
 - FOURCE MAINS SHALL BE D.I.P. ONLY.
 - MANHOLES SHOWN WITH 12" AND 16" WALLS ARE BRICK MANHOLES ONLY.
 - MANHOLES DESIGNATED W.T. IN PLAN AND PROFILE SHALL HAVE WATERTIGHT FRAME AND COVERS, STANDARD DETAIL G 5 52. WHERE WATERTIGHT MANHOLE FRAME AND COVER IS USED, SET TOP OF FRAME 1'-6" ABOVE FINISHED GRADE, STANDARD DETAIL G 5 41.
 - HOUSE(S) WITH THE SYMBOL "C.N.S." INDICATES THAT CELLAR CAN NOT BE SERVED.
 - ALL FIRE HYDRANTS SHALL BE SET AS PER STANDARD DETAIL W.I. 11.
 - ALL CUTS IN KERGER ROAD WILL BE PATCHED BY DEVELOPER IN ACCORDANCE WITH HOWARD COUNTY S.D.G. 4.01, WITH 1 1/2" BITUMINOUS ASPHALT SURFACE FOLLOWING UTILITY CONSTRUCTION. THE DEVELOPER WILL BE REQUIRED TO REPAVE KERGER ROAD WITH 1 1/4" BITUMINOUS FINISH.

WATER AND SEWER CODE FOR COUNTY USE ONLY
 WATER NO. 005
 SEWER NO. 2155000

TYPE OF BUILDING: RESIDENTIAL - SINGLE FAMILY
 NUMBER OF LOTS: 74
 NO. OF WATER HOUSE CONNECTIONS: 74
 NO. OF SEWER HOUSE CONNECTIONS: 74
 DRAINAGE AREA: PATAPSCO BRANCH

SCALE: 1" = 600'

DUNTEACHIN FARM

CONTRACT NO. 14-3034-D

WATER AND SEWER MAIN EXTENSIONS

HOWARD COUNTY, MARYLAND

DEPARTMENT OF PUBLIC WORKS

SECTION TWO

SEDIMENT CONTROL MEASURES FOR THIS CONTRACT WILL BE IMPLEMENTED IN ACCORDANCE WITH SECTION 219 OF THE HOWARD COUNTY DESIGN MANUAL AND STANDARDS AND SPECIFICATIONS FOR SOIL EROSION AND SEDIMENT CONTROL IN DEVELOPING AREAS AND ALSO AS SHOWN ON THE GRADING AND SEDIMENT CONTROL PLAN F-90-101.

THIS DEVELOPMENT PLAN IS APPROVED FOR EROSION AND SEDIMENT CONTROL BY HOWARD COUNTY SOIL CONSERVATION DISTRICT.

REVIEW FOR HOWARD COUNTY SOIL CONSERVATION DISTRICT AND MEETS TECHNICAL REQUIREMENTS
 APPROVED: *John R. Rhutson* 12/4/90
 HOWARD COUNTY SOIL CONSERVATION DISTRICT

CONTRACT NO. 14-3034-D
 DUNTEACHIN FARM SECTION TWO
 WATER & SEWER MAIN EXTENSIONS

DEPARTMENT OF PUBLIC WORKS
 HOWARD COUNTY, MARYLAND

Robert M. Bennett 11-30-90
 CHIEF, BUREAU OF UTILITIES

James M. Deaton 12/12/90
 SOIL CONSERVATION SERVICE

DEWBERRY & DAVIS
 ARCHITECTS ENGINEERS PLANNERS SURVEYORS

200 HARRY S. THUMAN PARKWAY
 ANNAPOLIS, MD. 21401
 (301) 291-8707



DATE	BY	SCALE	MARKING

TITLE SHEET

DUNTEACHIN FARM
 CONTRACT NO. 14-3034-D SECTION 2
 TAX MAP 31 BLOCK 21 PARCEL 222
 1ST ELECTION DISTRICT
 HOWARD COUNTY, MARYLAND

SCALE AS SHOWN
 SHEET 1 OF 6

AS-BUILT SANITARY HOUSE CONNECTIONS			AS-BUILT WATER HOUSE CONNECTIONS			AS-BUILT SANITARY HOUSE CONNECTIONS			AS-BUILT WATER HOUSE CONNECTIONS		
FROM	TO	DISTANCE	FROM	TO	DISTANCE	FROM	TO	DISTANCE	FROM	TO	DISTANCE
LOT 41	WHC - LOT 41	90'	LOT 41	6" W.C. POLY (4" I.D.)	50.3'	LOT 42	MH-911	20'	LOT 42	MH-911	20.2'
"	WHC - LOT 42	48.5'	"	6" W.C. POLY (4" I.D.)	52.4'	"	MH-912	41'	"	MH-912	22.5'
"	SHC - LOT 42	7.3'	"	SHC - LOT 41	30'	"	W.C. - LOT 42	12.3'	"	MH-910	30'
LOT 42	6" W.C. POLY (4" I.D.)	53.4'	LOT 42	6" W.C. POLY (4" I.D.)	51.5'	"	MH-910	30'	"	MH-911	50.2'
"	WHC - LOT 41	25.5'	"	6" W.C. POLY (4" I.D.)	29.2'	"	W.C. - LOT 41	41.1'	"	W.C. - LOT 41	41.1'
"	6" W.C. POLY (4" I.D.)	51.5'	"	6" W.C. POLY (4" I.D.)	29.2'	"	MH-910	30'	"	MH-910	20.2'
LOT 49	MH-914	55.6'	LOT 49	MH-914	57.0'	"	MH-910	42.2'	"	MH-910	20.2'
"	W.C. - LOT 49	11.4'	"	MH-915	80.7'	"	6" F.H.V.	21.5'	"	6" F.H.V.	10.6'
"	W.C. - LOT 10	21.6'	"	MH-915	24'	"	6" F.H.V.	22.3'	"	6" F.H.V.	10.6'
LOT 50	MH-915	19.6'	LOT 50	MH-915	24'	"	6" F.H.V.	22.3'	"	MH-913	42.2'
"	W.C. - LOT 50	16.2'	"	6" V. HONEY CT.	21'	"	6" F.H.V.	26.1'	"	6" F.H.V.	21.5'
"	6" V. HONEY CT.	10.1'	"	MH-912	24.4'	"	6" F.H.V.	22.3'	"	6" F.H.V.	10.6'
LOT 51	MH-912	19'	LOT 51	MH-912	24.4'	"	6" F.H.V.	22.3'	"	MH-913	42.2'
"	WHC - LOT 51	14.4'	"	MH-912	24.4'	"	6" F.H.V.	22.3'	"	6" F.H.V.	21.5'
"	SHC - LOT 52	52.5'	"	MH-912	24.4'	"	6" F.H.V.	22.3'	"	6" F.H.V.	10.6'

LOT 52	MH-913	54'	LOT 52	MH-913	56.3'
"	6" F.H.V.	57.6'	"	6" F.H.V.	55.6'
"	WHC - LOT 52	12'	"	MH-910	58.8'
LOT 59	MH-913	81.3'	"	6" F.H.V.	41.5'
"	MH-913	58.2'	"	MH-910	40'
"	WHC - LOT 59	26.8'	"	6" F.H.V.	12.2'
LOT 60	MH-910	37.2'	"	MH-910	40'
"	MH-911	25'	"	6" F.H.V.	23.5'
"	WHC - LOT 60	10.2'	"	MH-913	61'
LOT 61	MH-913	22.3'	"	6" F.H.V.	23.5'
"	WHC - LOT 61	42'	"	MH-913	42'
"	SHC - LOT 61	52'	"	WHC - LOT 61	64.4'
LOT 62	MH-913	21'	"	WHC - LOT 62	30.2'
"	WHC - LOT 62	12.2'	"	WHC - LOT 62	34.4'
LOT 63	WHC - LOT 63	58.0'	"	WHC - LOT 63	18'
"	WHC - LOT 63	82'	"	WHC - LOT 63	34.4'
"	WHC - LOT 63	18.0'	"	WHC - LOT 63	18'
"	WHC - LOT 63	18.0'	"	WHC - LOT 63	34.4'

FOR SANITARY AND WATER HOUSE CONNECTION AS-BUILTS FOR LOTS 24 & 25, & LOTS 102-110 SEE SHEET 2 OF 6

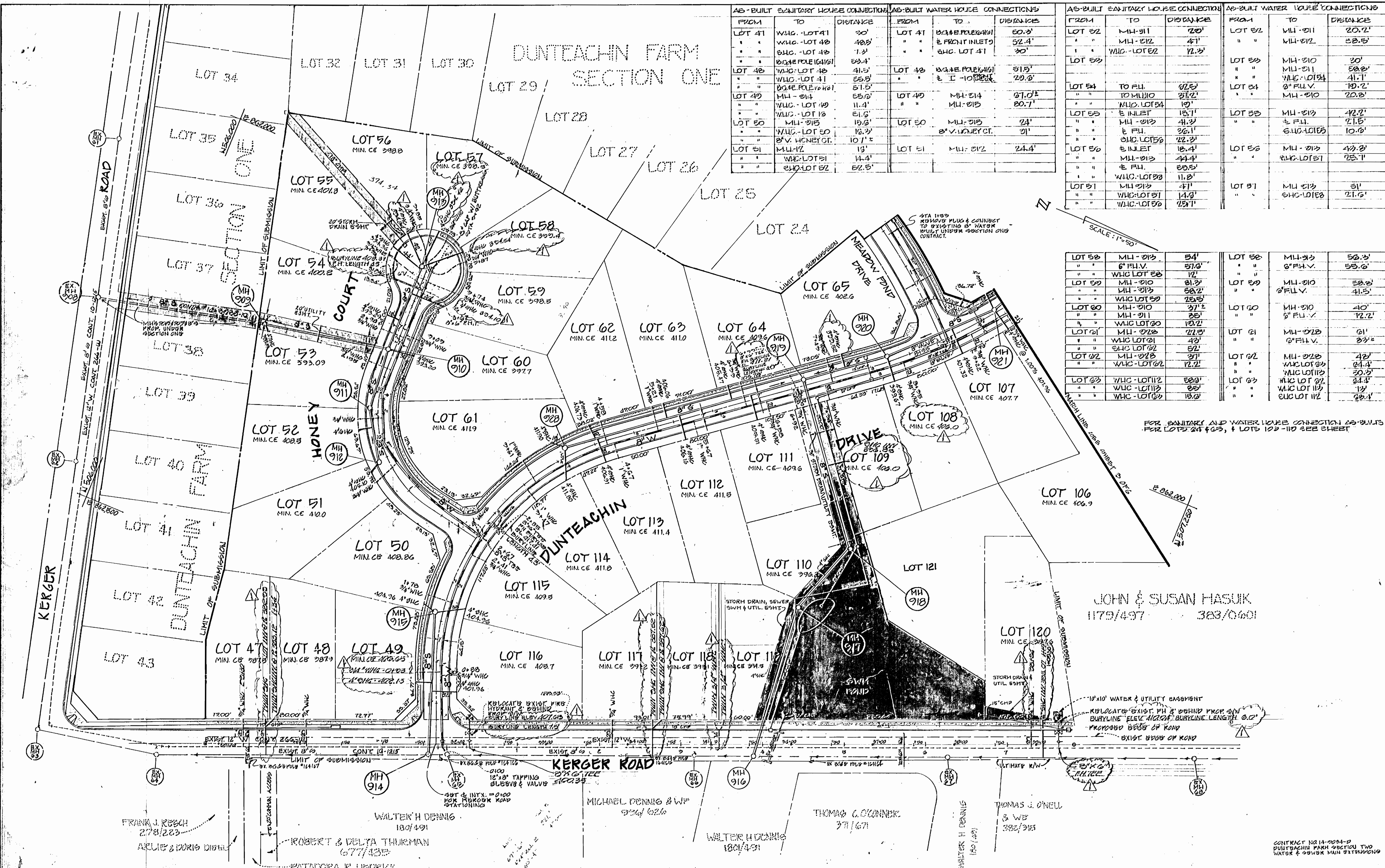

DEPARTMENT OF PUBLIC WORKS
HOWARD COUNTY, MARYLAND
12/2/90
11-30-90

DEWBERRY & DAVIS
ARCHITECTS - ENGINEERS - PLANNERS - SURVEYORS
200 HARRY S. TRUMAN PARKWAY
ANNAPOLIS, MD. 21401
(301) 261-8707

DES:	DRN:	CHK:	DATE:	BY:	NO.	REVISION	DATE

PLAN
WATER & SEWER
300' SCALE MAP NO. _____ BLOCK NO. _____

DUNTEACHIN FARM
TAX MAP 31 BLOCK 21 PARCEL 222
1ST ELECTION DISTRICT
HOWARD COUNTY, MARYLAND
Contract No. 14-2034-0
SCALE AS SHOWN
SHEET 2 OF 6

SECTION TWO AS-BUILT

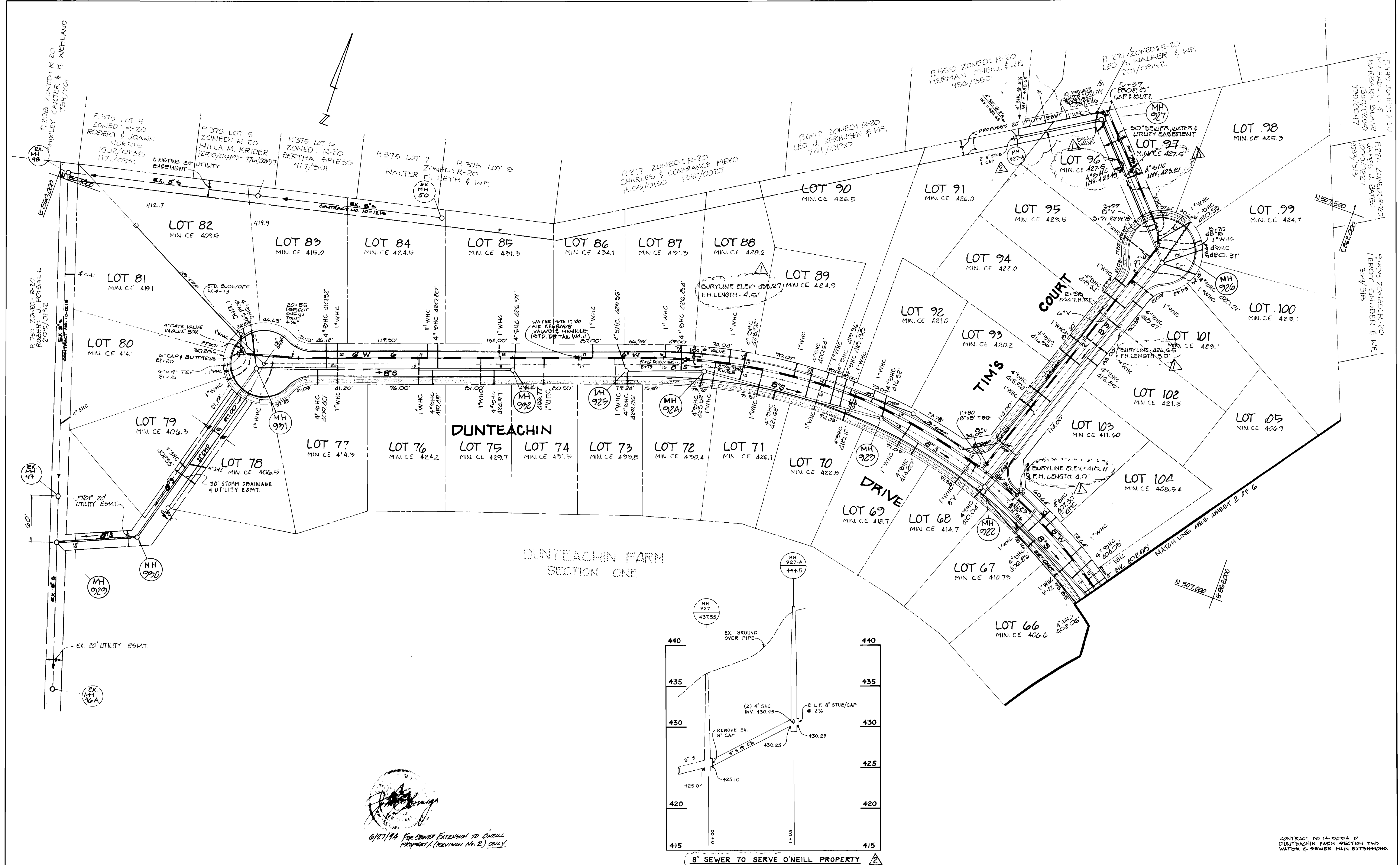

DEPARTMENT OF PUBLIC WORKS
HOWARD COUNTY, MARYLAND

12/2/80
11-30-90

Robert B. ...
Chief, Bureau of Utilities

DEWBERRY & DAVIS
ARCHITECTS - ENGINEERS - PLANNERS - SURVEYORS

200 HARRY S. TRUMAN PARKWAY
ANNAPOLIS, MD. 21401
(301) 261-8707

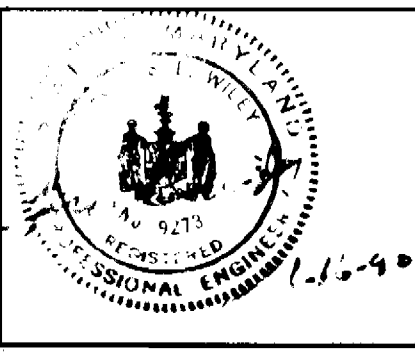

DES:			
DRN:	JGO		
CHK:	CAM	ADD 1" WHC TO O'NEILL PROPERTY	5/31/94
	WEO	EXTEND 8" S TO O'NEILL PROPERTY - 2 CONN.	6/22/94
DATE:	BY NO.	REVISION	DATE
		REVISE P.H. BURYLINE ELEV. REVISE P.H. BURYLINE LENGTH	11/20/94
		16163 CENTER LINE OR REVISE 8" S MIN. CE. LOT 96	

PLAN WATER & SEWER

600' SCALE MAP NO. _____ BLOCK NO. _____

DUNTEACHIN FARM
TAX MAP 31 BLOCK 21 PARCEL 222
1ST ELECTION DISTRICT
HOWARD COUNTY, MARYLAND
CONTRACT No. 14-3084-D

SCALE AS SHOWN

SHEET 3 OF 6

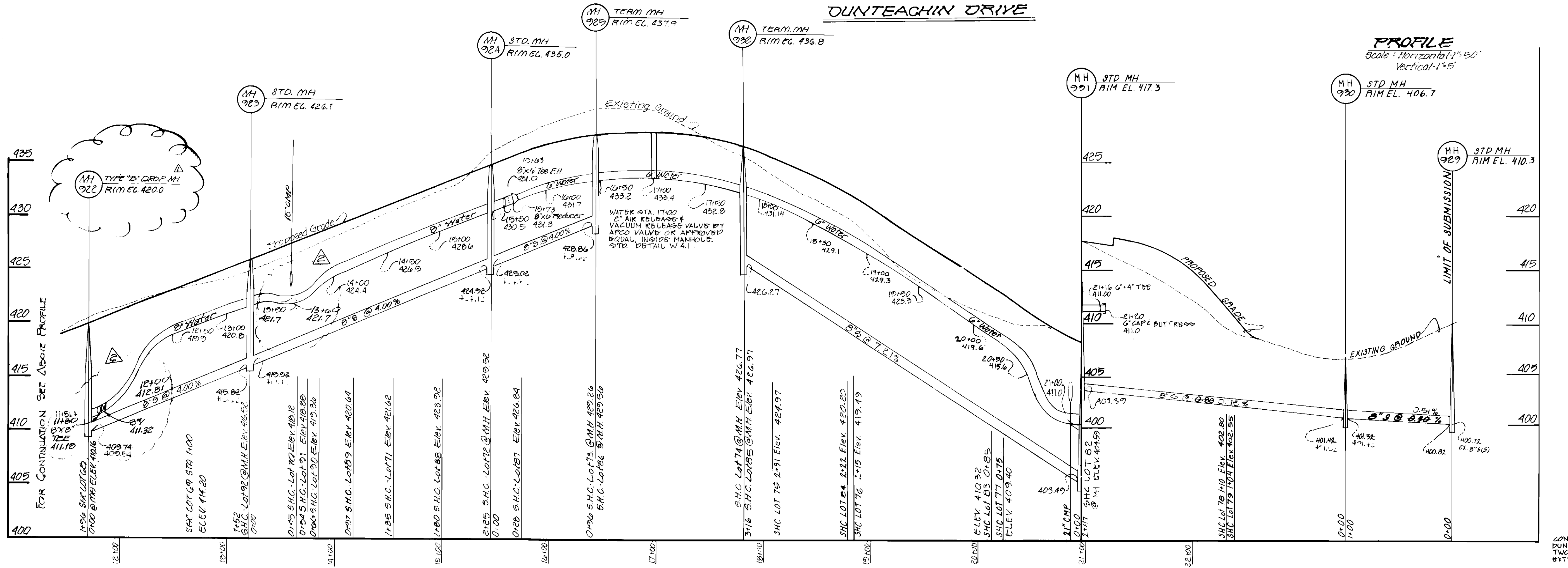
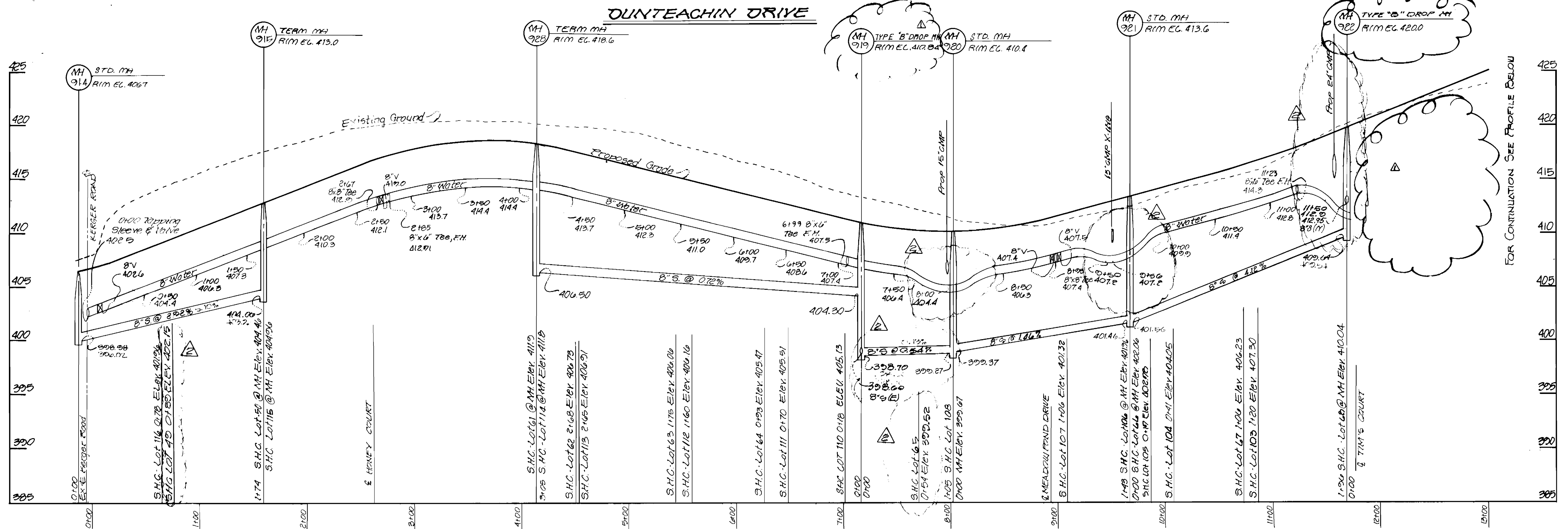

DEPARTMENT OF PUBLIC WORKS
HOWARD COUNTY, MARYLAND

James P. [Signature] 12-7-90
DIRECTOR OF PUBLIC WORKS DATE

Richard [Signature] 11-30-90
CHIEF, BUREAU OF UTILITIES DATE

DEWBERRY & DAVIS
ARCHITECTS - ENGINEERS - PLANNERS - SURVEYORS

200 HARRY S. TRUMAN PARKWAY
ANNAPOLIS, MD. 21401
(301) 261-8707

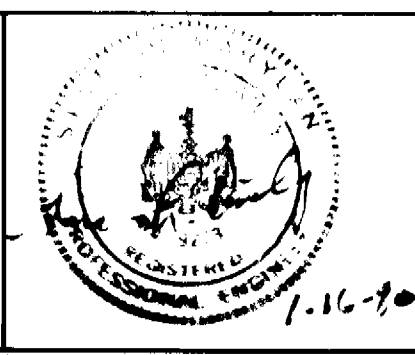

DES:	4100	REVISE MH 922, DELETE PORTION OF PROFILE	4-11-91
DRN:	4100-2	REVISE S.H.C. LOTS 40, 45, 100, REVISE WITH PROFILE 1100-2, 1100-3, 1100-4, 1100-5, 1100-6, 1100-7, 1100-8, 1100-9, 1100-10, 1100-11, 1100-12, 1100-13, 1100-14, 1100-15, 1100-16, 1100-17, 1100-18, 1100-19, 1100-20, 1100-21, 1100-22, 1100-23, 1100-24, 1100-25, 1100-26, 1100-27, 1100-28, 1100-29, 1100-30, 1100-31, 1100-32, 1100-33, 1100-34, 1100-35, 1100-36, 1100-37, 1100-38, 1100-39, 1100-40, 1100-41, 1100-42, 1100-43, 1100-44, 1100-45, 1100-46, 1100-47, 1100-48, 1100-49, 1100-50, 1100-51, 1100-52, 1100-53, 1100-54, 1100-55, 1100-56, 1100-57, 1100-58, 1100-59, 1100-60, 1100-61, 1100-62, 1100-63, 1100-64, 1100-65, 1100-66, 1100-67, 1100-68, 1100-69, 1100-70, 1100-71, 1100-72, 1100-73, 1100-74, 1100-75, 1100-76, 1100-77, 1100-78, 1100-79, 1100-80, 1100-81, 1100-82, 1100-83, 1100-84, 1100-85, 1100-86, 1100-87, 1100-88, 1100-89, 1100-90, 1100-91, 1100-92, 1100-93, 1100-94, 1100-95, 1100-96, 1100-97, 1100-98, 1100-99, 1100-100	
CHK:			
DATE:	BY	NO.	REVISION

PROFILE
WATER & SEWER

600' SCALE MAP NO. _____ BLOCK NO. _____

DUNTEACHIN FARM
TAX MAP 31 BLOCK 21 PARCEL 222
1ST ELECTION DISTRICT
HOWARD COUNTY, MARYLAND
CONTRACT NO. H-3034-0

SCALE AS SHOWN
SHEET 4 OF 6

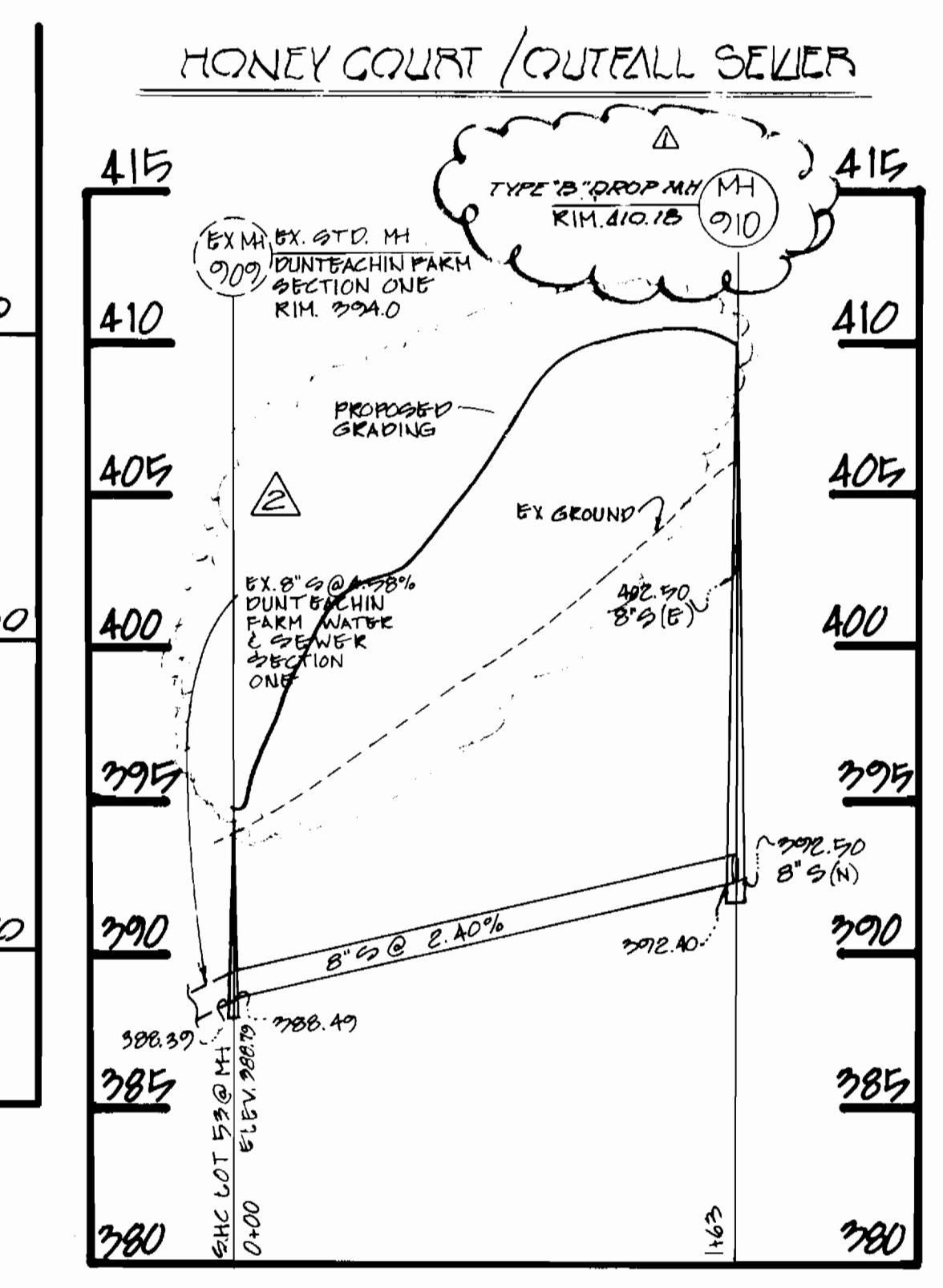
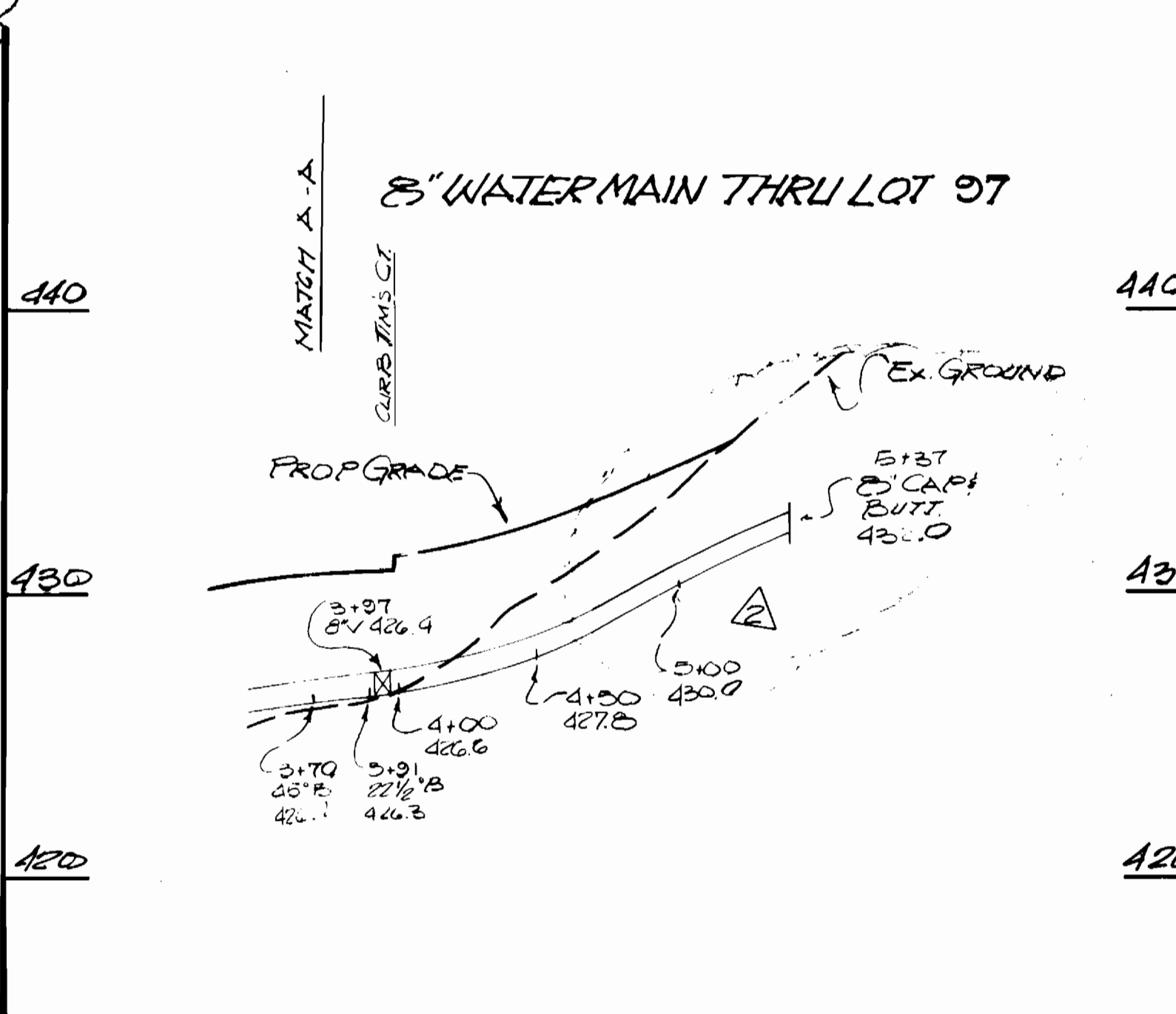
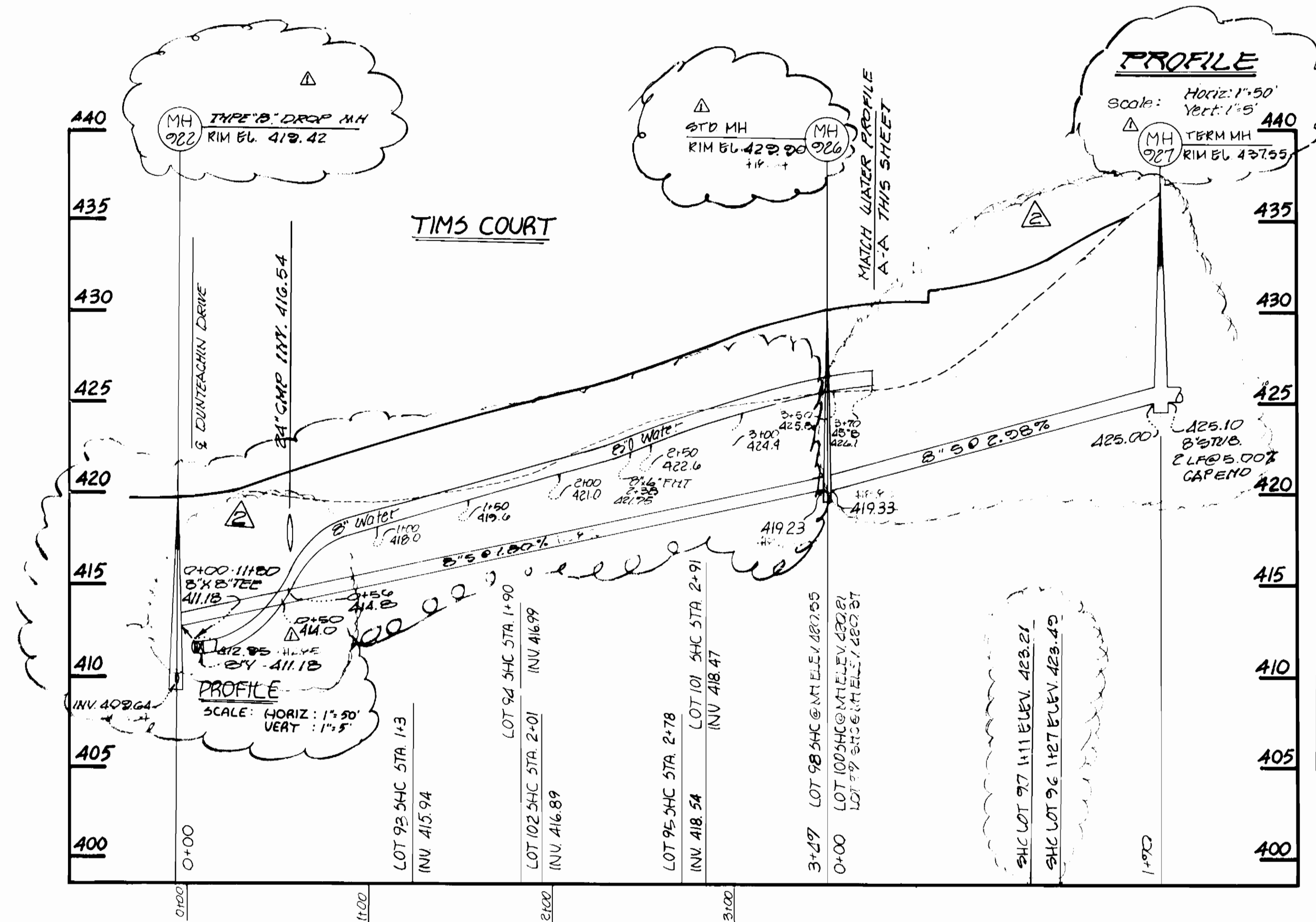
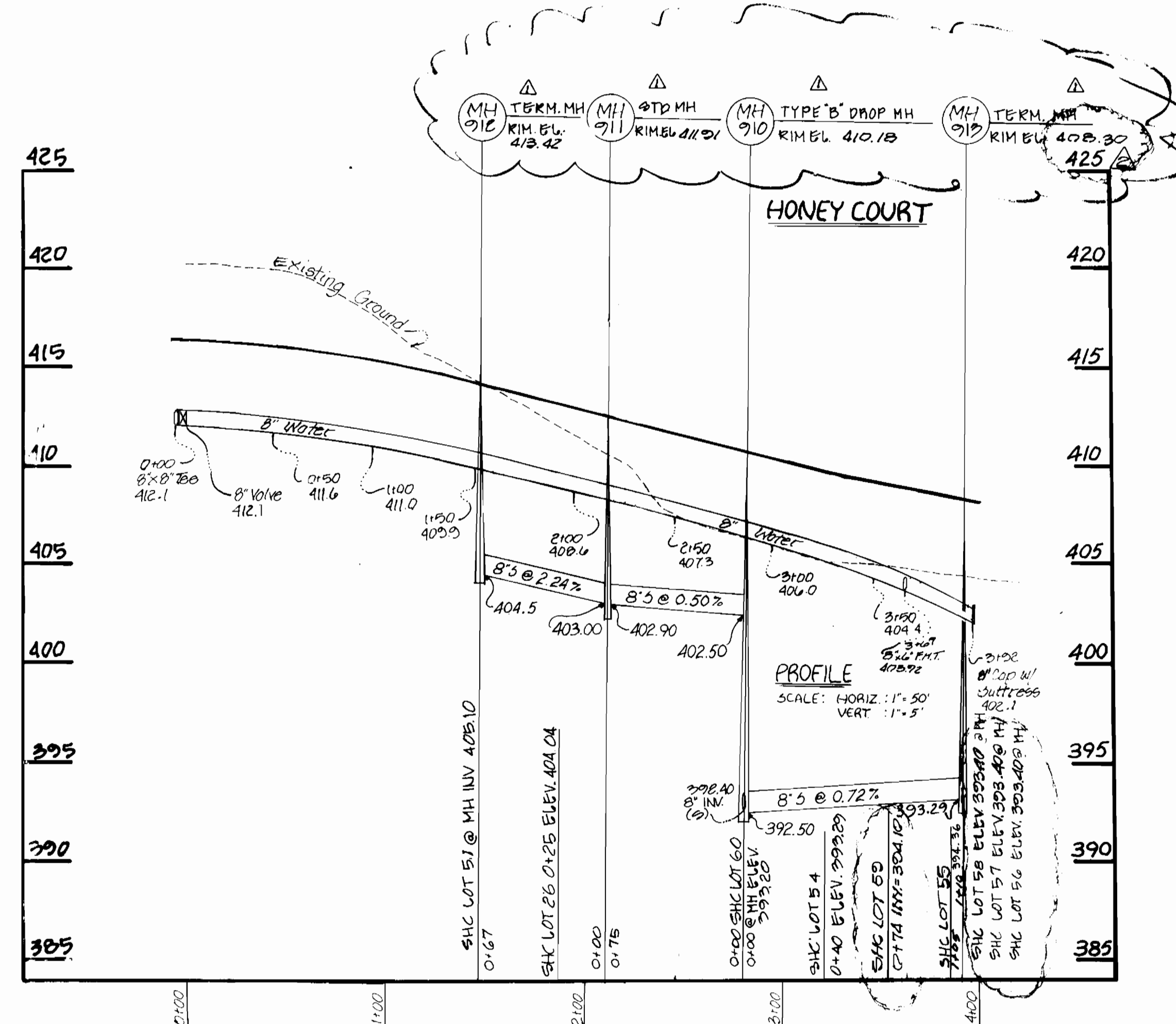

CONTRACT NO. 14-2004-19
DUNTEACHIN FARM SECTION TWO
WATER & SEWER MAIN EXTENSION

DEPARTMENT OF PUBLIC WORKS
HOWARD COUNTY, MARYLAND

James P. ... 12-7-90
DIRECTOR OF PUBLIC WORKS DATE

11-30-90
DATE

DEWBERRY & DAVIS
ARCHITECTS - ENGINEERS - PLANNERS - SURVEYORS

200 HARRY S. TRUMAN PARKWAY
ANNAPOLIS, MD. 21401
(301) 261-8707

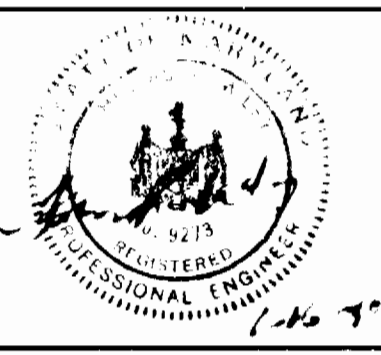

DES:	WED	REVISED RIM EL'S & REVISED SEWER PROFILE	4-11-91
DRN:	WED	REVISED MH PROFILES 0100-1125 TIMS COURT	11/92
CHK:			
DATE:	BY	NO.	REVISION

PROFILE
WATER & SEWER

600' SCALE MAP NO. _____ BLOCK NO. _____

DUNTEACHIN FARM
CONTRACT NO. 14-2004-19
TAX MAP 31 BLOCK 21 PARCEL 222
1ST ELECTION DISTRICT
HOWARD COUNTY, MARYLAND

SCALE AS SHOWN

SHEET 5 OF 6

DUNTEACHIN DRIVE OUTFALL SEWER

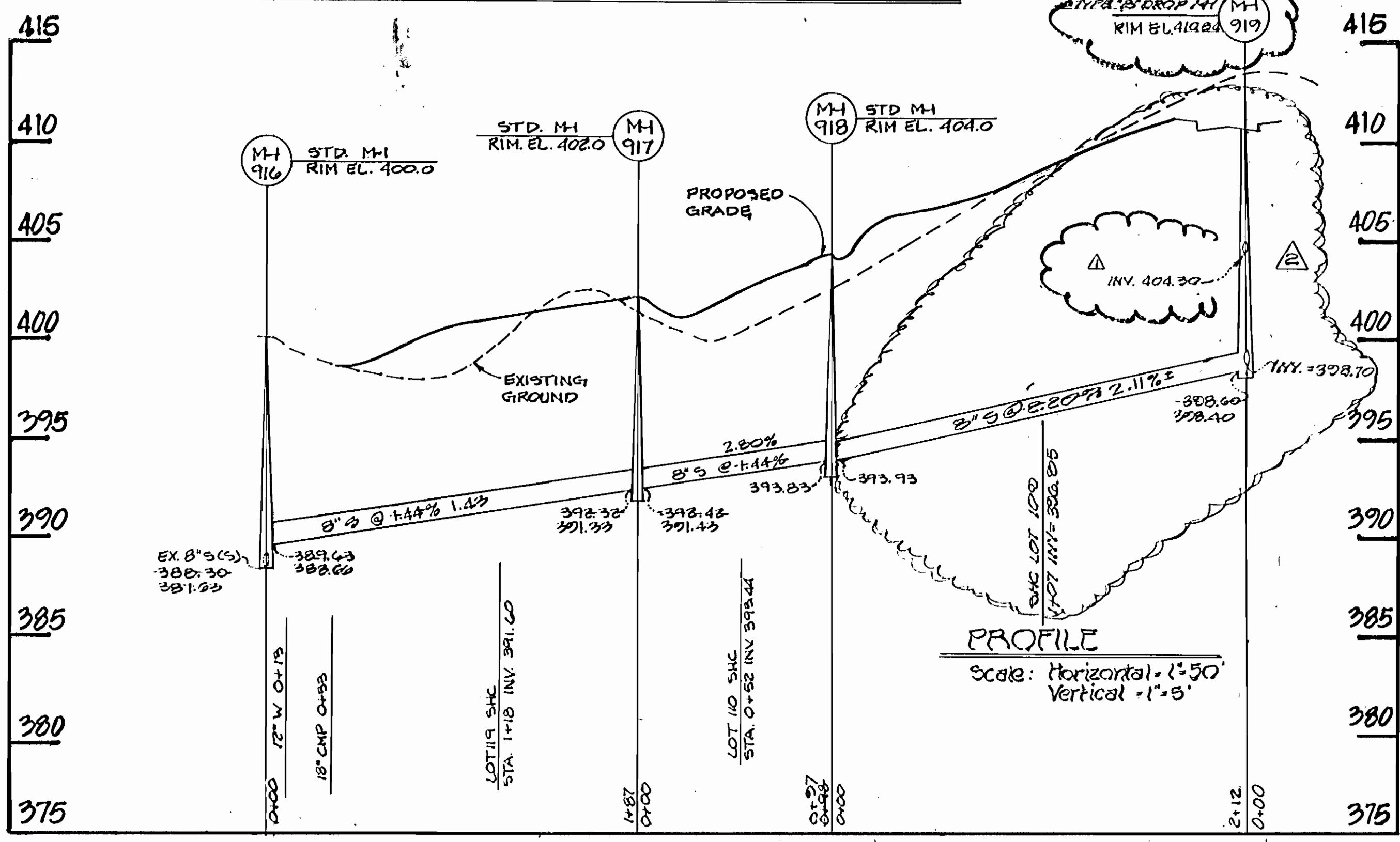

AS-BUILT VALVE LOCATIONS

FROM	TO	DISTANCE
6" VALVE	MH 022	22.7'
6" VALVE	E.F.H.	55.6'
6" VALVE	E.F.H.	23.2'
6" VALVE	E.I.-22	11.7'
6" VALVE	MH 026	43.6'
6" VALVE	WHC LOT 20	42.2'
6" VALVE	WHC LOT 21	17.0'
6" VALVE	E.F.H.	10.1'
6" VALVE	MH 024	20.1'
6" VALVE	" 025	23.7'
6" VALVE	SMH 031	26.5'
6" VALVE	E.I.-22	51.0'
6" VALVE	SMH 0	30.5'
6" VALVE	4" V.	23.1'
6" VALVE	SMH 031	41.1'
6" VALVE	SMH 0	46.0'

MANHOLE SCHEDULE

MANHOLE NO.	STRUCT NAME	STRUCT C. STA.	LOCATION
916	KRBER RD	3+90	15' RT
917	KRBER RD	4+43	170' LT
918	KRBER RD	5+05	238' LT
919	DUNTEACHIN DR	7+16	T LT
920	DUNTEACHIN DR	8+22	T LT
921	DUNTEACHIN DR	9+68	5' LT
922	DUNTEACHIN DR	11+67	T LT
923	DUNTEACHIN DR	12+18	5' LT
924	DUNTEACHIN DR	15+46	T LT
925	DUNTEACHIN DR	16+49	T LT
928	DUNTEACHIN DR	4+17	10' LT
914	KRBER RD	-0+10	13' RT
915	DUNTEACHIN DR	1+64	10' LT
910	HONBY CT	2+83	T LT
913	HONBY CT	3+93	T LT
911	HONBY CT	2+12	10' LT
912	HONBY CT	1+47	10' LT
931	DUNTEACHIN DR	20+95	T LT
932	DUNTEACHIN DR	17+20	T LT
926	TIM'S CT	3+47	T RT

SEWER HOUSE CONNECTION SCHEDULE FOR SHEET TO EXISTING SEWER IN KRBER RD AND BEHIND LOTS 20, 21, & 22

LOT NO.	LOCATION	INV. BLVD. PROPOSED
47	KRBER RD 1134 EX. MH 04-EX. MH 05	382.00
48	KRBER RD 1134 EX. MH 04-EX. MH 05	383.12
117	KRBER RD 2152 EX. MH 05-EX. MH 06	387.92
118	KRBER RD 2152 EX. MH 05-EX. MH 06	387.92
120	KRBER RD 1117 EX. MH 07-EX. MH 08	399.07
79	EX. MH AT	408.00
20	EX. MH AT-EX. MH 48 0487	410.02
21	EX. MH AT-EX. MH 48 2171	414.02

AS-BUILT SANITARY HOUSE CONNECTIONS	AS-BUILT WATER HOUSE CONNECTIONS	AS-BUILT SANITARY SEWER HOUSE CONNECTIONS	AS-BUILT WATER HOUSE CONNECTIONS
FROM	TO	FROM	TO
LOT 24	SHC LOT 03	LOT 24	SHC LOT 03
"	MH-010	"	MH-010
"	WHC LOT 111	"	WHC LOT 111
"	WHC LOT 04	"	WHC LOT 04
LOT 23	MH-020	LOT 23	MH-020
"	MH-010	"	MH-010
"	WHC LOT 05	"	WHC LOT 05
LOT 06	MH-021	LOT 06	MH-021
"	E.I.-18	"	E.I.-18
"	WHC LOT 06	"	WHC LOT 06
LOT 07	WHC LOT 103	LOT 07	WHC LOT 103
"	MH-022	"	MH-022
"	WHC LOT 07	"	WHC LOT 07
"	WHC LOT 01	"	WHC LOT 01
LOT 08	MH-022	LOT 08	MH-022
"	S.D. MH-7	"	S.D. MH-7
"	WHC LOT 08	"	WHC LOT 08
"	DUNTEACHIN DR	"	DUNTEACHIN DR
LOT 09	MH-023	LOT 09	MH-023
"	S.D. MH-12	"	S.D. MH-12
"	WHC LOT 09	"	WHC LOT 09
LOT 10	MH-023	LOT 10	MH-023
"	E.I.-23 (FRONT)	"	E.I.-23 (FRONT)
"	WHC LOT 10	"	WHC LOT 10
LOT 11	MH-024	LOT 11	MH-024
"	WHC LOT 10	"	WHC LOT 10
LOT 12	MH-024	LOT 12	MH-024
"	WHC LOT 07	"	WHC LOT 07
"	WHC LOT 20	"	WHC LOT 20
"	F.H. V.	"	F.H. V.
"	MH-024	"	MH-024
"	WHC LOT 12	"	WHC LOT 12
LOT 13	MH-025	LOT 13	MH-025
"	WHC LOT 13	"	WHC LOT 13
"	WHC LOT 14	"	WHC LOT 14
"	WHC LOT 15	"	WHC LOT 15
"	WHC LOT 16	"	WHC LOT 16
"	WHC LOT 17	"	WHC LOT 17
"	WHC LOT 18	"	WHC LOT 18
"	WHC LOT 19	"	WHC LOT 19
"	WHC LOT 20	"	WHC LOT 20
"	WHC LOT 21	"	WHC LOT 21
"	WHC LOT 22	"	WHC LOT 22
"	WHC LOT 23	"	WHC LOT 23
"	WHC LOT 24	"	WHC LOT 24
"	WHC LOT 25	"	WHC LOT 25
"	WHC LOT 26	"	WHC LOT 26
"	WHC LOT 27	"	WHC LOT 27
"	WHC LOT 28	"	WHC LOT 28
"	WHC LOT 29	"	WHC LOT 29
"	WHC LOT 30	"	WHC LOT 30
"	WHC LOT 31	"	WHC LOT 31
"	WHC LOT 32	"	WHC LOT 32
"	WHC LOT 33	"	WHC LOT 33
"	WHC LOT 34	"	WHC LOT 34
"	WHC LOT 35	"	WHC LOT 35
"	WHC LOT 36	"	WHC LOT 36
"	WHC LOT 37	"	WHC LOT 37
"	WHC LOT 38	"	WHC LOT 38
"	WHC LOT 39	"	WHC LOT 39
"	WHC LOT 40	"	WHC LOT 40
"	WHC LOT 41	"	WHC LOT 41
"	WHC LOT 42	"	WHC LOT 42
"	WHC LOT 43	"	WHC LOT 43
"	WHC LOT 44	"	WHC LOT 44
"	WHC LOT 45	"	WHC LOT 45
"	WHC LOT 46	"	WHC LOT 46
"	WHC LOT 47	"	WHC LOT 47
"	WHC LOT 48	"	WHC LOT 48
"	WHC LOT 49	"	WHC LOT 49
"	WHC LOT 50	"	WHC LOT 50
"	WHC LOT 51	"	WHC LOT 51
"	WHC LOT 52	"	WHC LOT 52
"	WHC LOT 53	"	WHC LOT 53
"	WHC LOT 54	"	WHC LOT 54
"	WHC LOT 55	"	WHC LOT 55
"	WHC LOT 56	"	WHC LOT 56
"	WHC LOT 57	"	WHC LOT 57
"	WHC LOT 58	"	WHC LOT 58
"	WHC LOT 59	"	WHC LOT 59
"	WHC LOT 60	"	WHC LOT 60
"	WHC LOT 61	"	WHC LOT 61
"	WHC LOT 62	"	WHC LOT 62
"	WHC LOT 63	"	WHC LOT 63
"	WHC LOT 64	"	WHC LOT 64
"	WHC LOT 65	"	WHC LOT 65
"	WHC LOT 66	"	WHC LOT 66
"	WHC LOT 67	"	WHC LOT 67
"	WHC LOT 68	"	WHC LOT 68
"	WHC LOT 69	"	WHC LOT 69
"	WHC LOT 70	"	WHC LOT 70
"	WHC LOT 71	"	WHC LOT 71
"	WHC LOT 72	"	WHC LOT 72
"	WHC LOT 73	"	WHC LOT 73
"	WHC LOT 74	"	WHC LOT 74
"	WHC LOT 75	"	WHC LOT 75
"	WHC LOT 76	"	WHC LOT 76
"	WHC LOT 77	"	WHC LOT 77
"	WHC LOT 78	"	WHC LOT 78
"	WHC LOT 79	"	WHC LOT 79
"	WHC LOT 80	"	WHC LOT 80
"	WHC LOT 81	"	WHC LOT 81
"	WHC LOT 82	"	WHC LOT 82
"	WHC LOT 83	"	WHC LOT 83
"	WHC LOT 84	"	WHC LOT 84
"	WHC LOT 85	"	WHC LOT 85
"	WHC LOT 86	"	WHC LOT 86
"	WHC LOT 87	"	WHC LOT 87
"	WHC LOT 88	"	WHC LOT 88
"	WHC LOT 89	"	WHC LOT 89
"	WHC LOT 90	"	WHC LOT 90
"	WHC LOT 91	"	WHC LOT 91
"	WHC LOT 92	"	WHC LOT 92
"	WHC LOT 93	"	WHC LOT 93
"	WHC LOT 94	"	WHC LOT 94
"	WHC LOT 95	"	WHC LOT 95
"	WHC LOT 96	"	WHC LOT 96
"	WHC LOT 97	"	WHC LOT 97
"	WHC LOT 98	"	WHC LOT 98
"	WHC LOT 99	"	WHC LOT 99
"	WHC LOT 100	"	WHC LOT 100
"	WHC LOT 101	"	WHC LOT 101
"	WHC LOT 102	"	WHC LOT 102
"	WHC LOT 103	"	WHC LOT 103
"	WHC LOT 104	"	WHC LOT 104
"	WHC LOT 105	"	WHC LOT 105
"	WHC LOT 106	"	WHC LOT 106
"	WHC LOT 107	"	WHC LOT 107
"	WHC LOT 108	"	WHC LOT 108
"	WHC LOT 109	"	WHC LOT 109
"	WHC LOT 110	"	WHC LOT 110

DEPARTMENT OF PUBLIC WORKS HOWARD COUNTY, MARYLAND

DEWBERRY & DAVIS ARCHITECTS - ENGINEERS - PLANNERS - SURVEYORS

200 HARRY S. TRUMAN PARKWAY ANNAPOLIS, MD. 21401 (301) 261-8707

DATE: 11/20/92

REVISIONS: REVISE MH 019, REVISE SAN PROFILE 015, 016, REVISE SHC SCHEDULE - KRBER RD

SCALE AS SHOWN SHEET 6 OF 6

DUNTEACHIN FARM CONTRACT NO. 14-3034-D TAX MAP 31 BLOCK 21 PARCEL 222 1ST ELECTION DISTRICT HOWARD COUNTY, MARYLAND