

MURIEL R CARROLL
4/7/84

LOT 4 OPEN SPACE
FLAT 6371

CLARKSVILLE PIKE MD. RTE. 108

SILVER TREE
TERRACE

RIDERMARK

ROW

LOT 4 HOBBITS GLEN GOLF COURSE
FLAT 6370

PLAN
1" = 50'

RIDERMARK

ROW

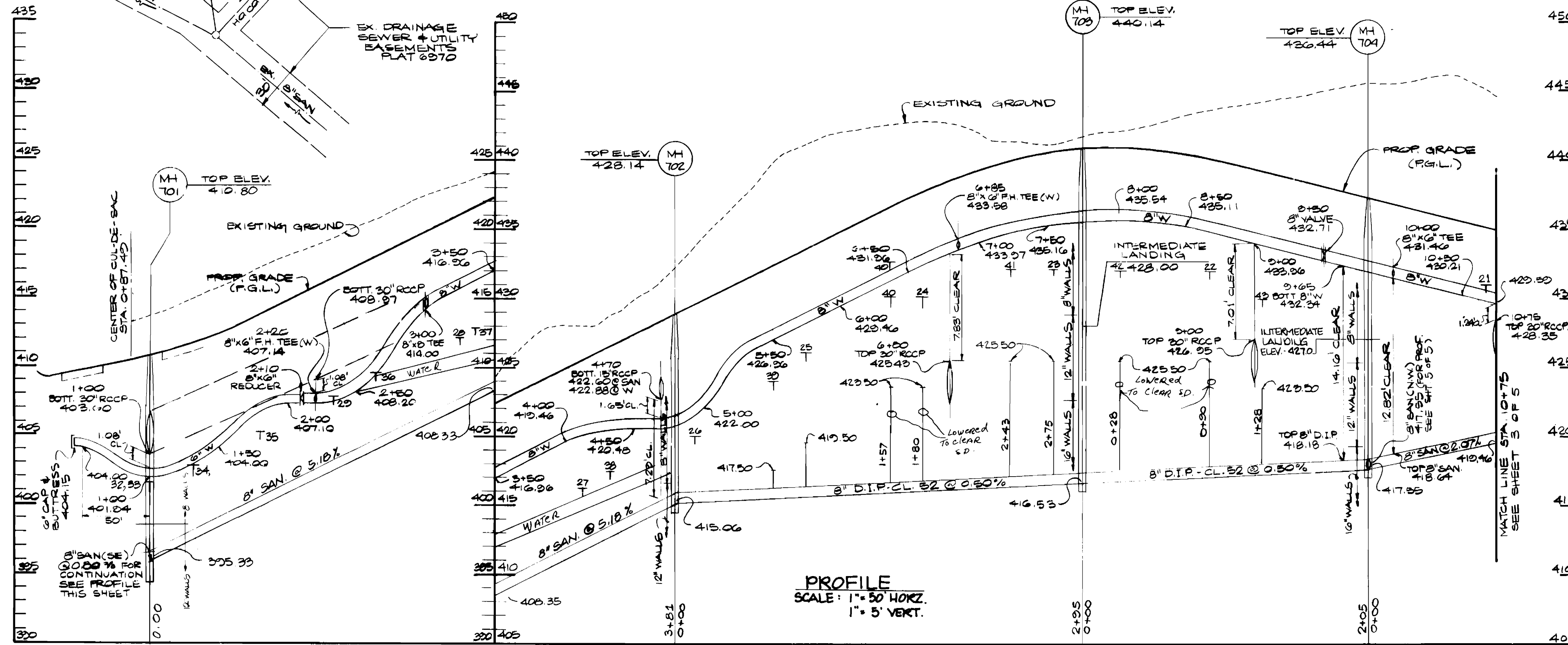

PROFILE
SCALE: 1" = 50' HORIZ.
1" = 5' VERT.

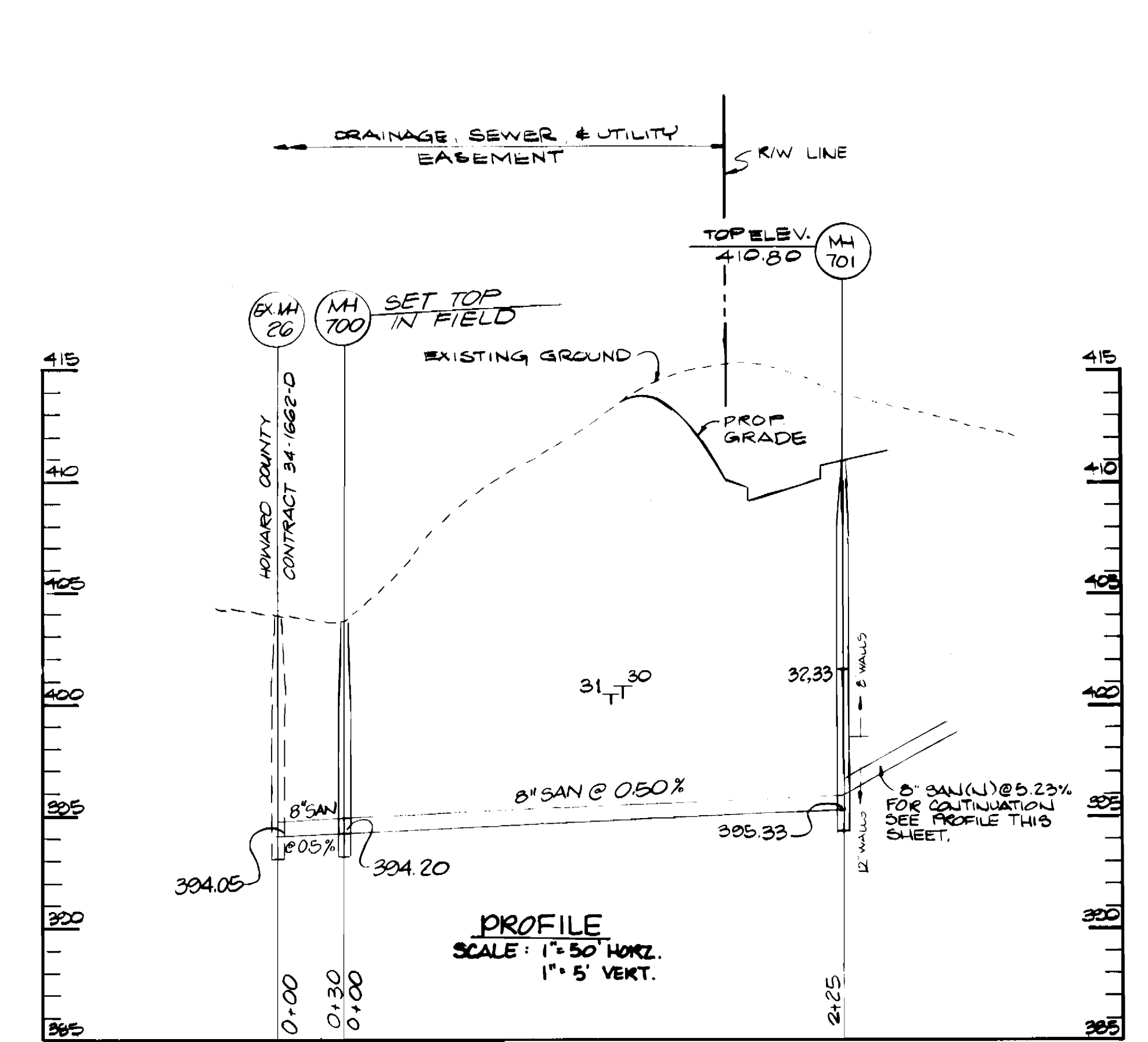

PROFILE
SCALE: 1" = 50' HORIZ.
1" = 5' VERT.

DEPARTMENT OF PUBLIC WORKS
HOWARD COUNTY, MARYLAND

KIDDE CONSULTANTS, INC.
ENGINEERS SURVEYORS PLANNERS
1020 CROMWELL BRIDGE ROAD
TOWSON, MARYLAND 21204
(301) 321-5500

[Signature]

DATE: 11/10/89
BY: MJK
CHECKED: [Signature]
DATE: 11/10/89

DATE: 11/10/89

PLAN AND PROFILES OF
WATER AND SEWER MAINS

COLUMBIA
VILLAGE OF HARPERS CHOICE
SECTION 7 AREA 3
ELECTION DISTRICT NO. 5
CONTRACT NO. 34-1902-D

SCALE
AS SHOWN
SHEET
2 OF 5

DATE: 7-10-89
BY: [Signature]
CHECKED: [Signature]

AS-BUILT 2/23/90

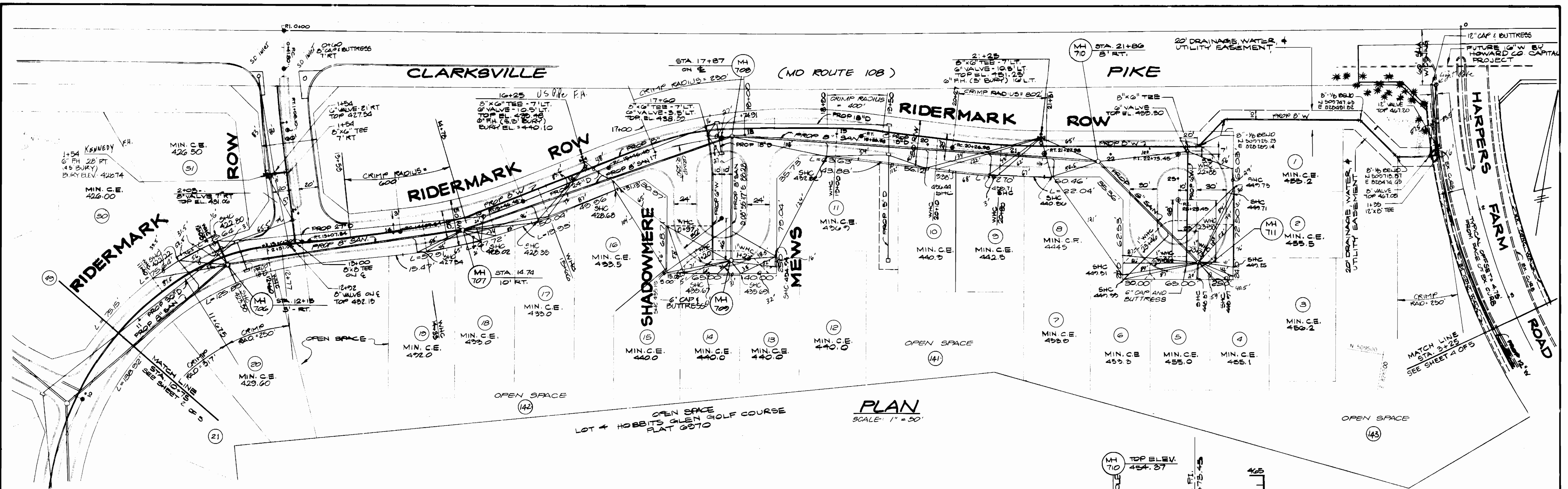

PLAN
SCALE: 1" = 50'

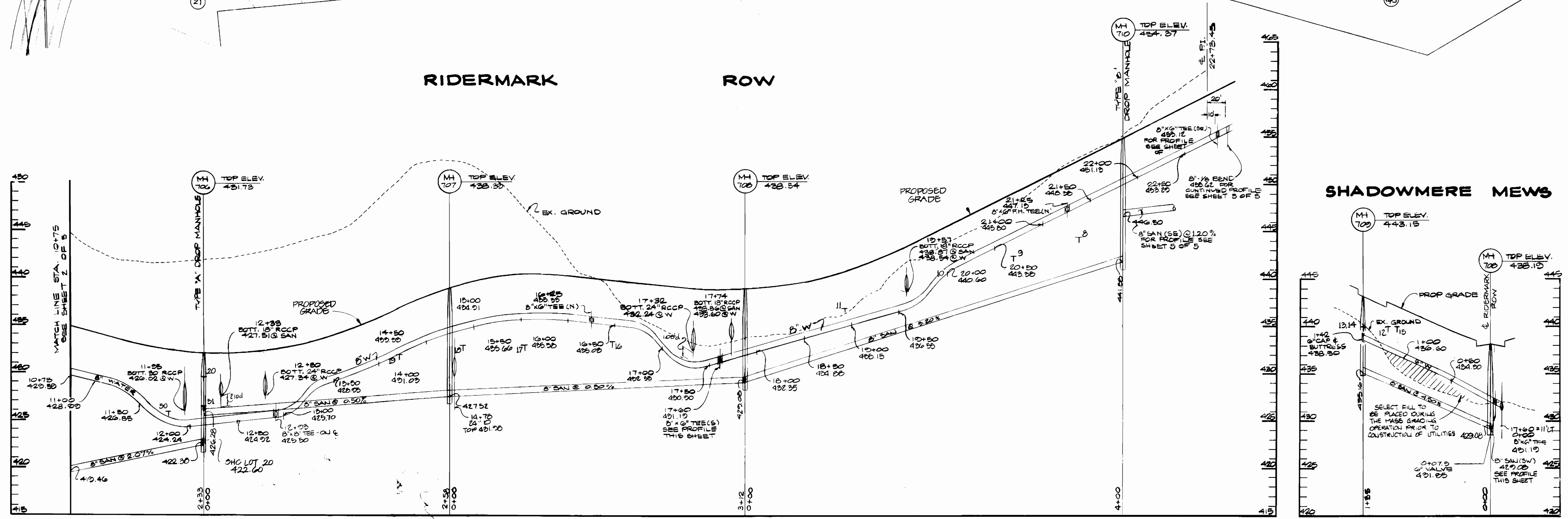

PROFILE
SCALE: 1" = 50' HORIZ.
1" = 5' VERT.

PROFILE
SCALE: 1" = 50' HORIZ.
1" = 5' VERT.

DEPARTMENT OF PUBLIC WORKS
HOWARD COUNTY, MARYLAND

DATE: 7/14/99
CHIEF: [Signature]

KIDDE CONSULTANTS, INC.
ENGINEERS SURVEYORS PLANNERS
1020 CROMWELL BRIDGE ROAD
TOWSON, MARYLAND 21204
(410) 321-5500

[Signature]

REVISED WATER LINE + LOT FRONTAGES 2/18/92
REV. SHC LOCATION W/ 20' & GRDS. MH 705-707 11/19/92
PROFILE SEWER LENGTH MH 706 TO 707 11/19/92

**PLAN AND PROFILES OF
WATER AND SEWER MAINS**

COLUMBIA
VILLAGE OF HARPERS CHOICE
SECTION 7 AREA 3
ELECTION DISTRICT NO. 5
CONTRACT NO. 34-1902-D

SCALE AS SHOWN
SHEET 3 OF 5

AS-BUILT 2/23/90

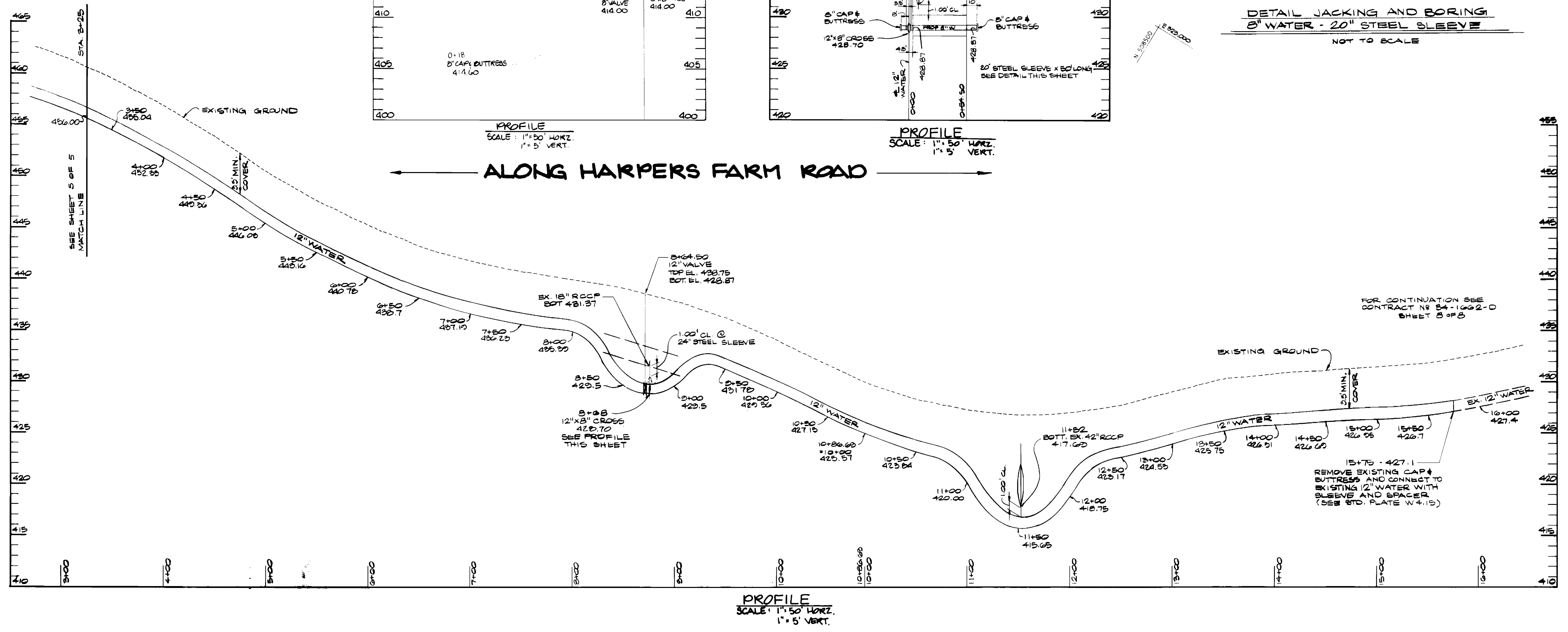
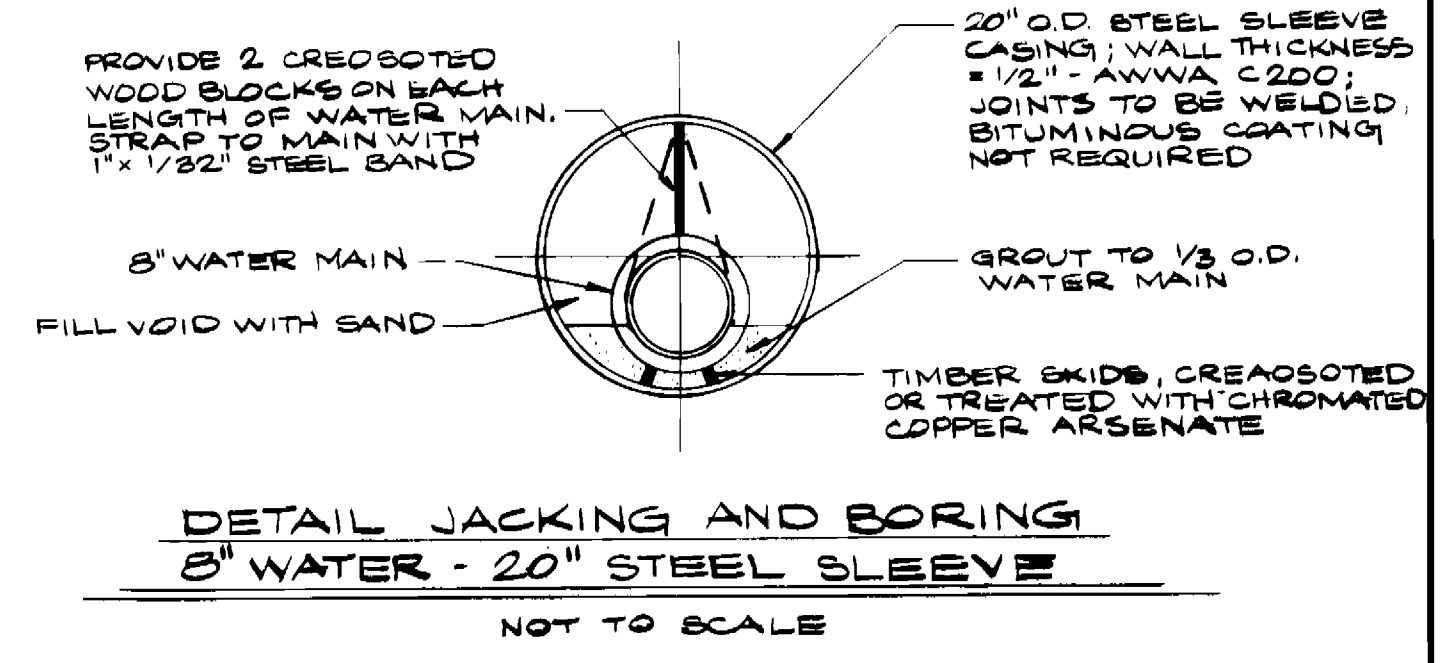
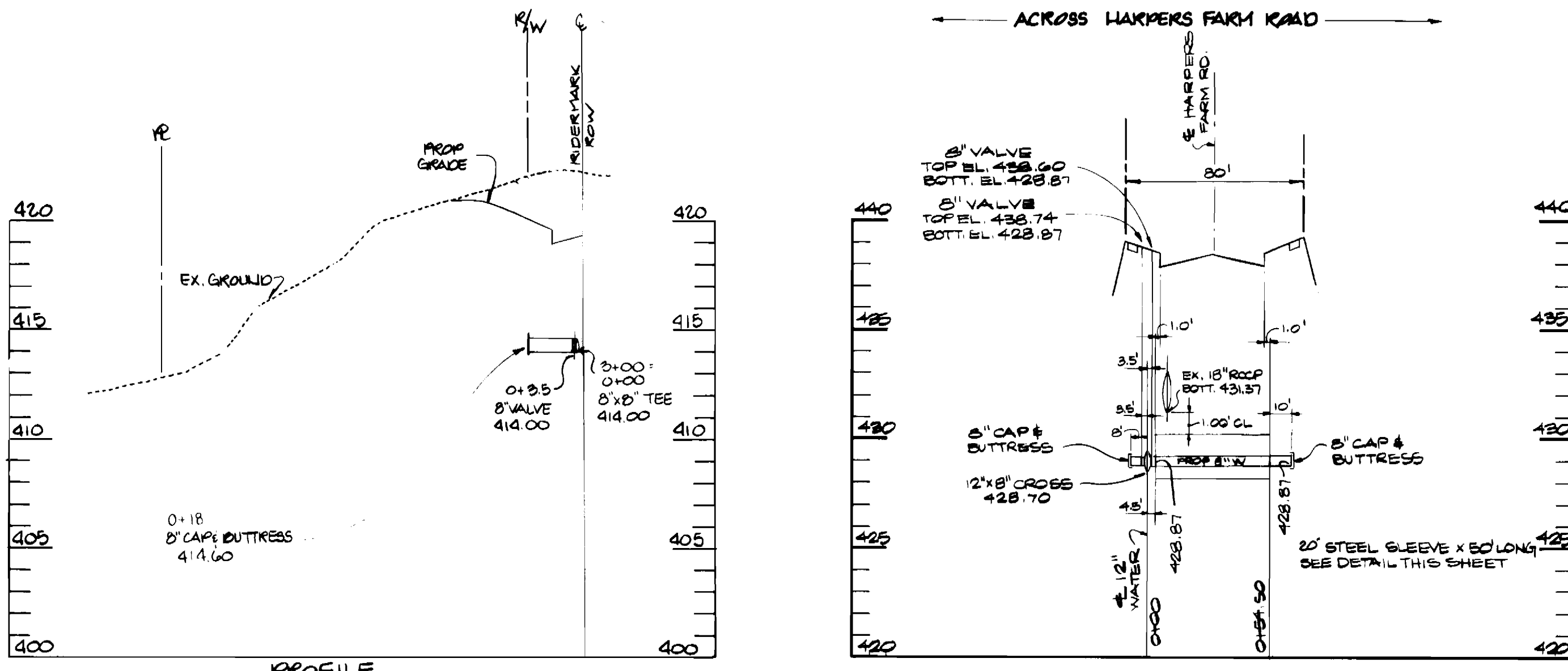
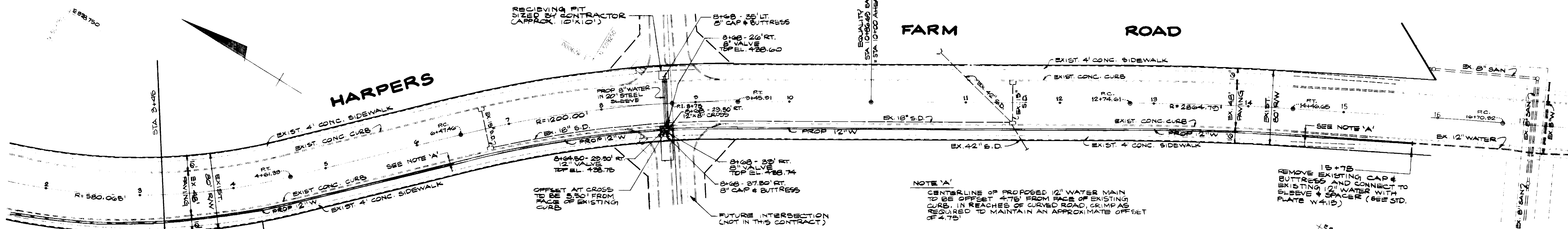

DEPARTMENT OF PUBLIC WORKS HOWARD COUNTY, MARYLAND Robert J. ... 7/10/89	KIDDE CONSULTANTS, INC. ENGINEERS SURVEYORS PLANNERS 1020 CROMWELL BRIDGE ROAD TOWSON, MARYLAND 21204 (301) 321-5500	PROJECT: REVISED WATER LINE & LOT FRONTAGES DATE: 6/15/82	PLAN AND PROFILE OF WATER MAIN	COLUMBIA VILLAGE OF HARPERS CHOICE SECTION 7 AREA 3 ELECTION DISTRICT NO. 5 CONTRACT NO. 34-1902-D	SCALE AS SHOWN SHEET 4 OF 5
--	--	--	-----------------------------------	--	--------------------------------

SILVER TREE TERRACE

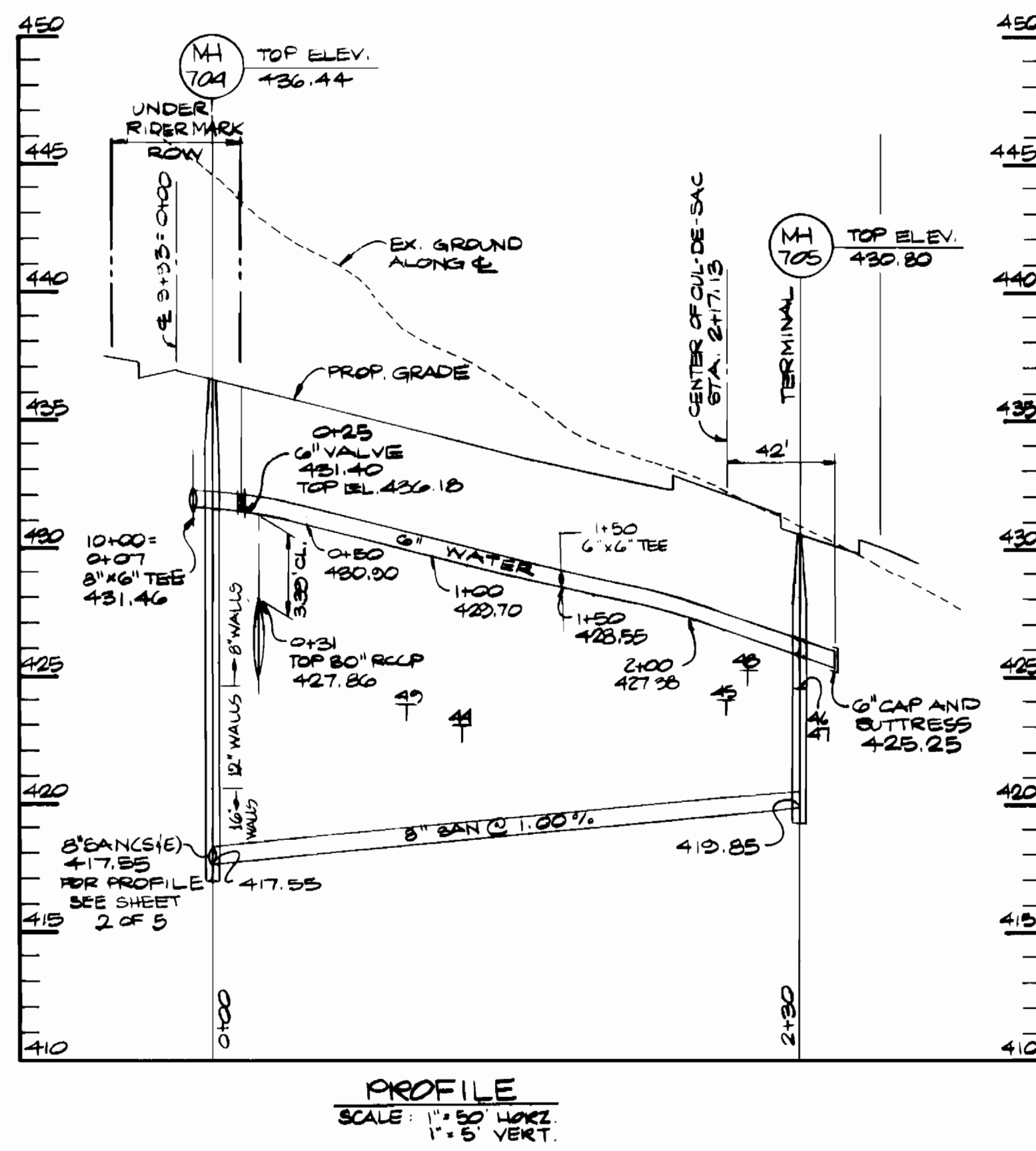

RIDERMARK ROW
(ACROSS ENTRANCE)

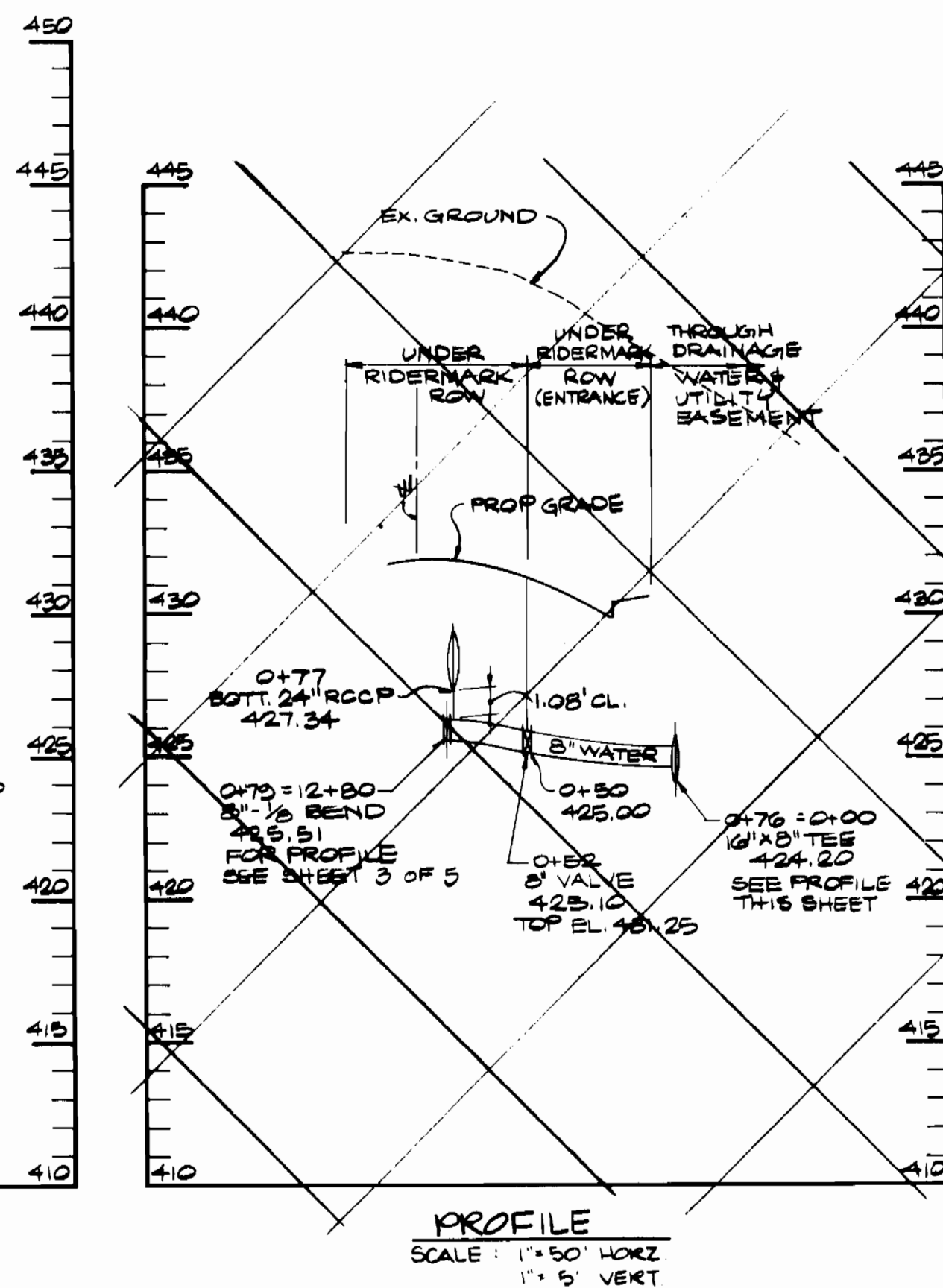

RIDERMARK ROW

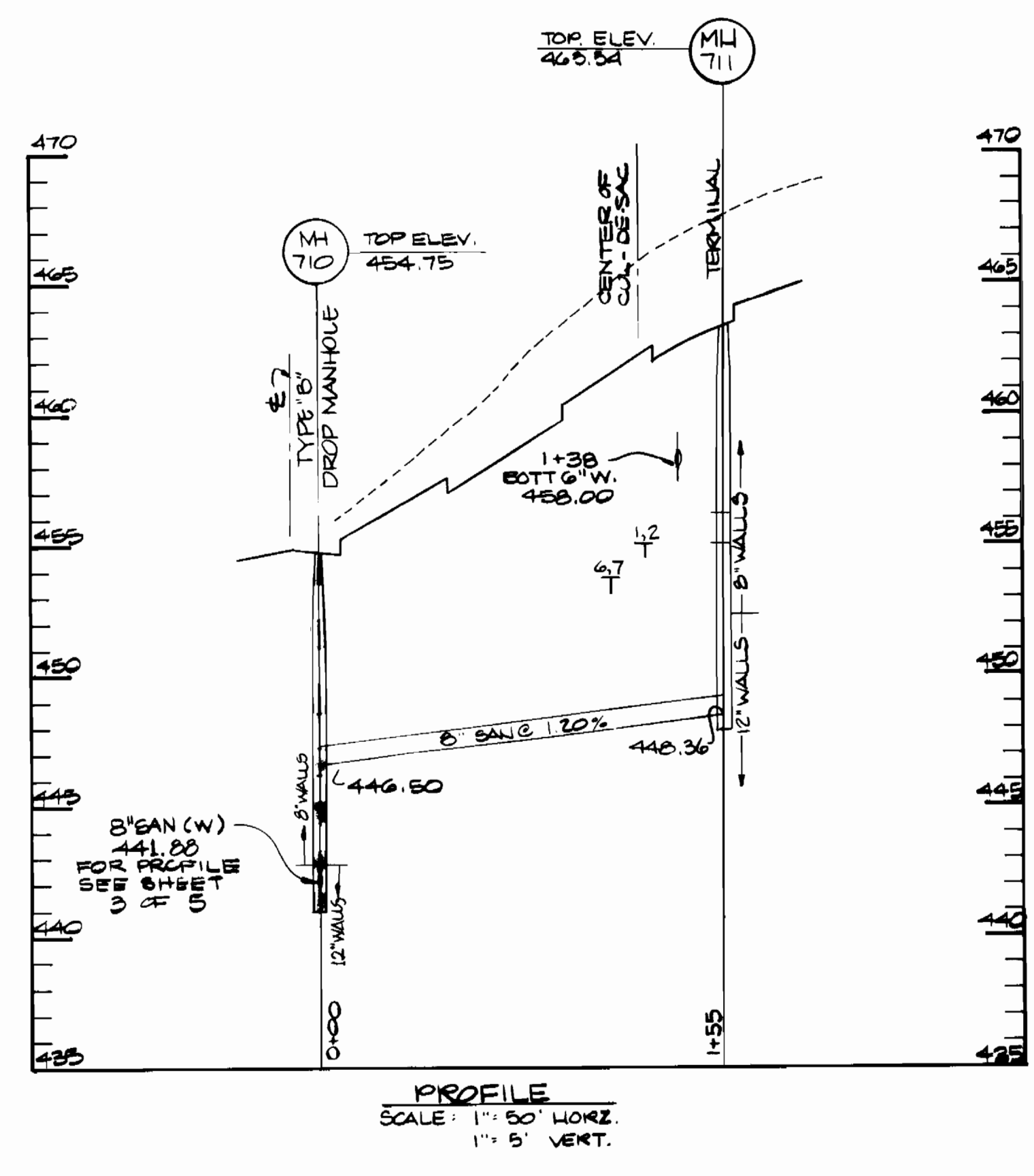
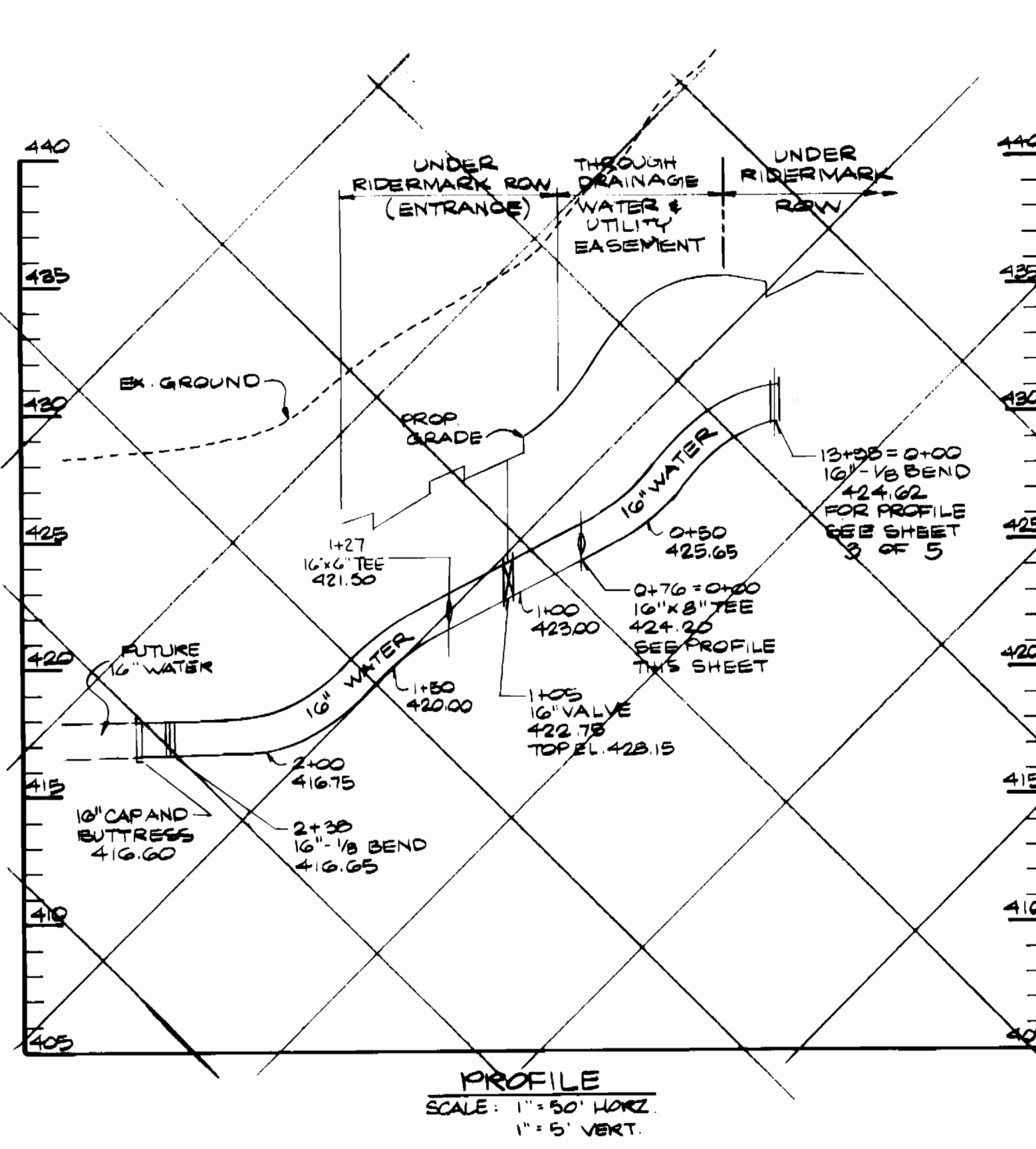

RIDERMARK ROW

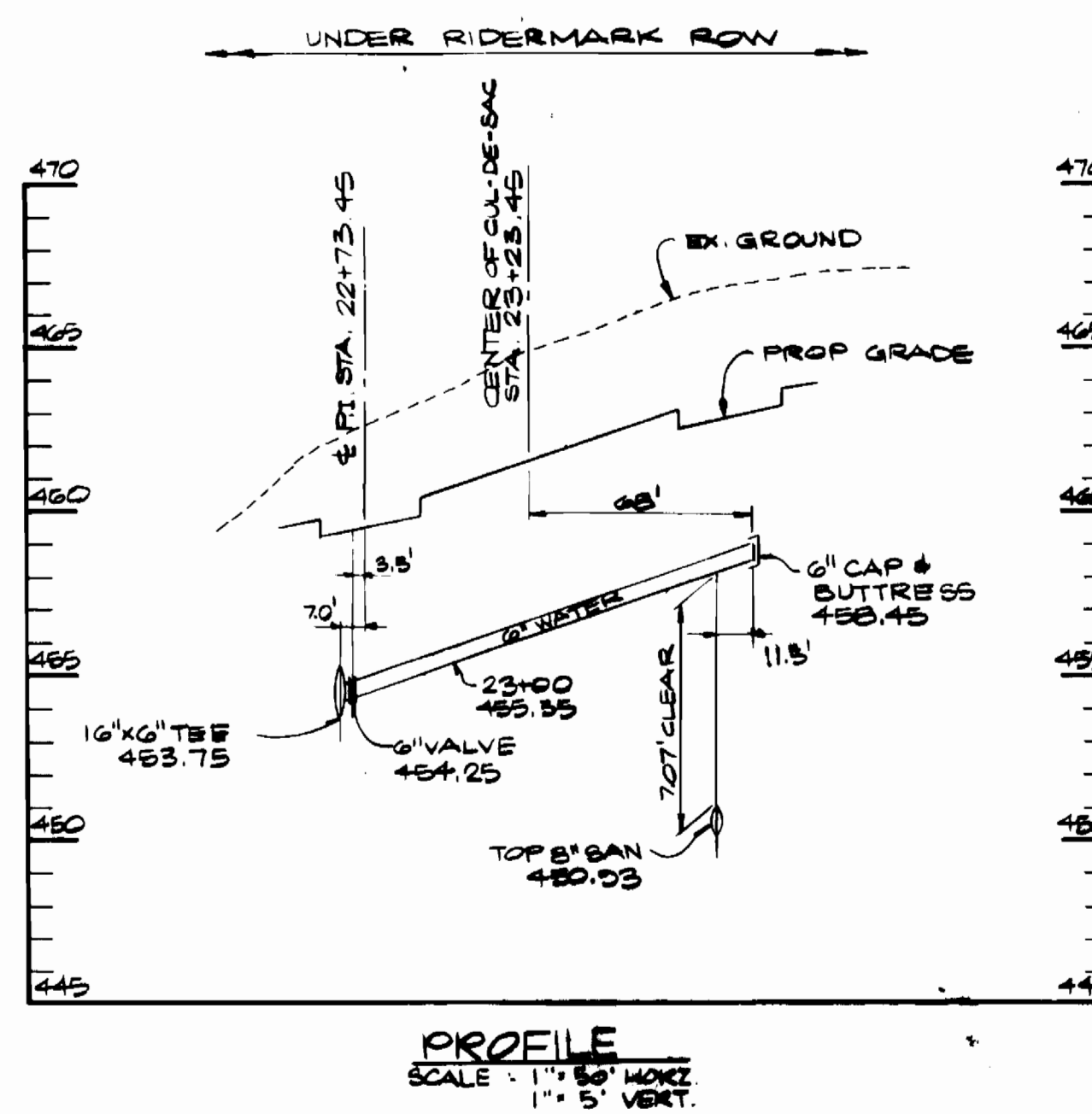

RIDERMARK ROW TO HARPERS FARM ROAD

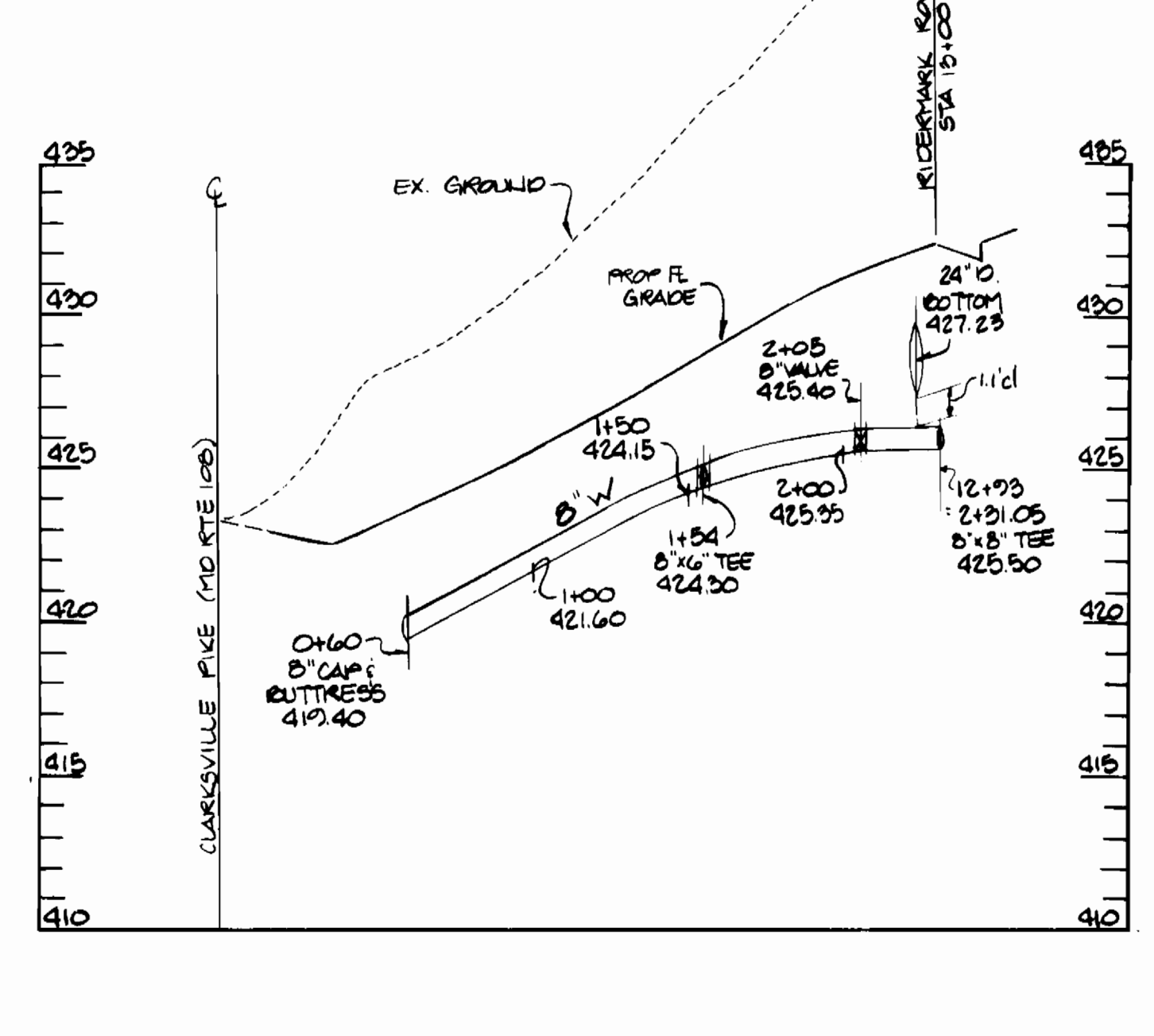
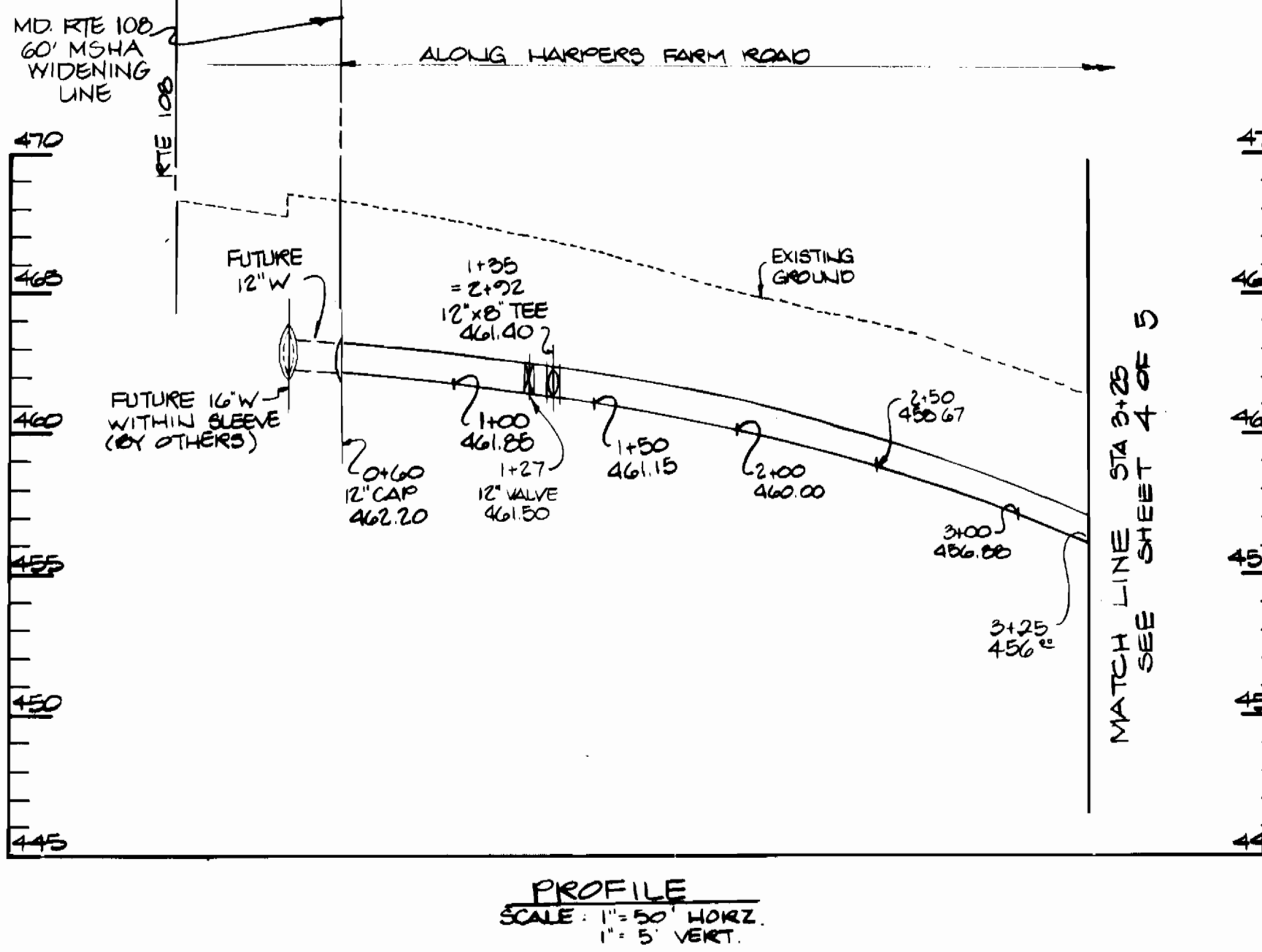
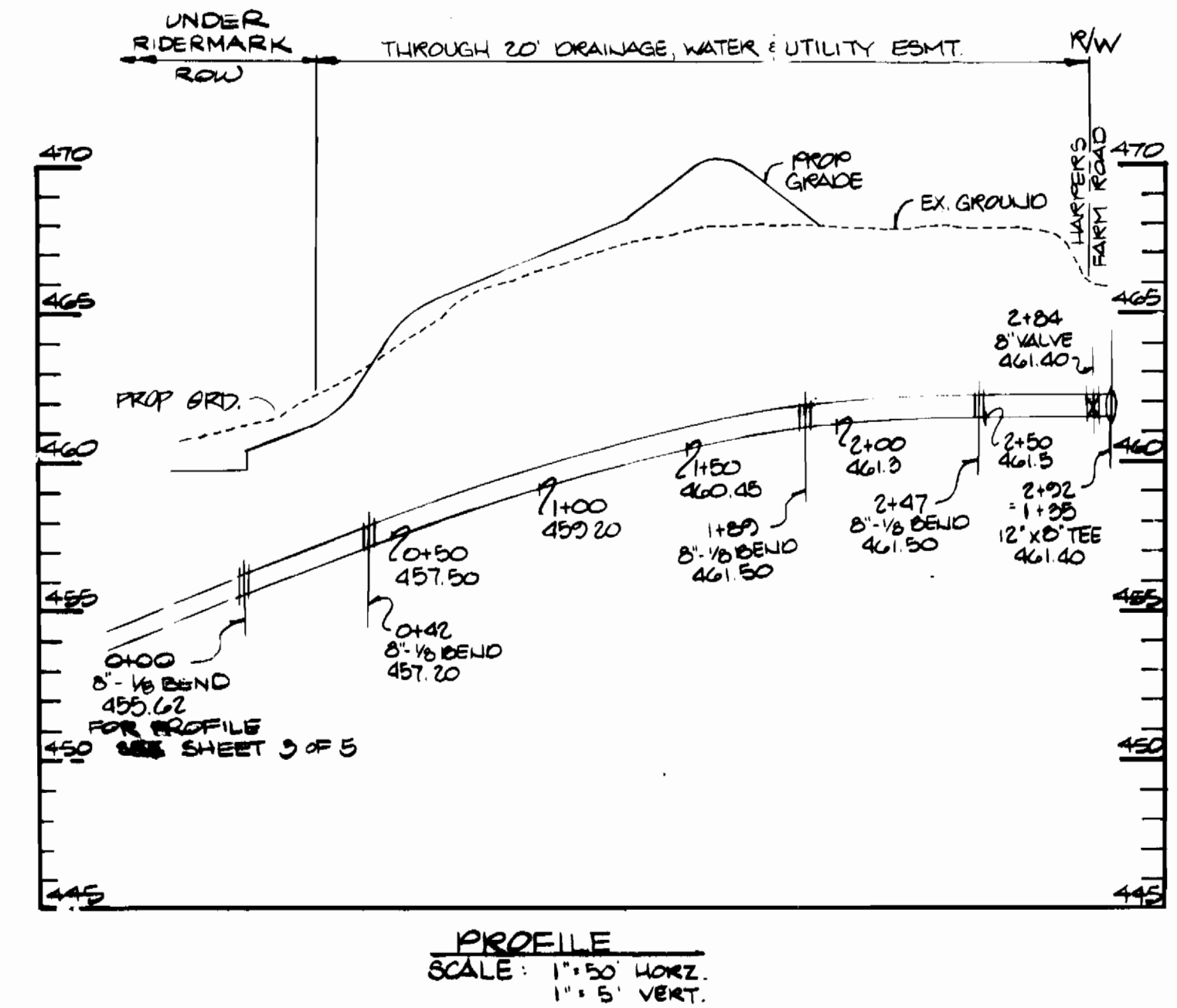

DEPARTMENT OF PUBLIC WORKS
HOWARD COUNTY, MARYLAND

KIDDE CONSULTANTS, INC.
ENGINEERS - SURVEYORS - PLANNERS
1020 CROMWELL BRIDGE ROAD
TOWSON, MARYLAND 21284
(301) 241-5500

R. H. ...

REVISED WATER LINE & LOT FRONTS 8/15/89

PROFILES OF
WATER AND SEWER MAINS

COLUMBIA
VILLAGE OF HARPERS CHOICE
SECTION 7 OF 3
ELECTION DISTRICT 5
CONTRACT NO. 34-1902-D

DATE: 7/10/89