

Property of
Dix. City
550/120

BENCH MARKS
 B.M.#1 ELEV 202.28
 IRON PIPE 99.90' EAST OF
 PARCEL C-4 ALONG NORTH R/W
 LINE OF RIGGS HILL ROAD.
 N474.032 16 E 856.656 03
 B.M.#2 ELEV 206.60
 IRON PIPE ON NORTH R/W LINE
 OF RIGGS HILL ROAD AT GUIDE-SAC
 N474.982 73 E 856.755 02

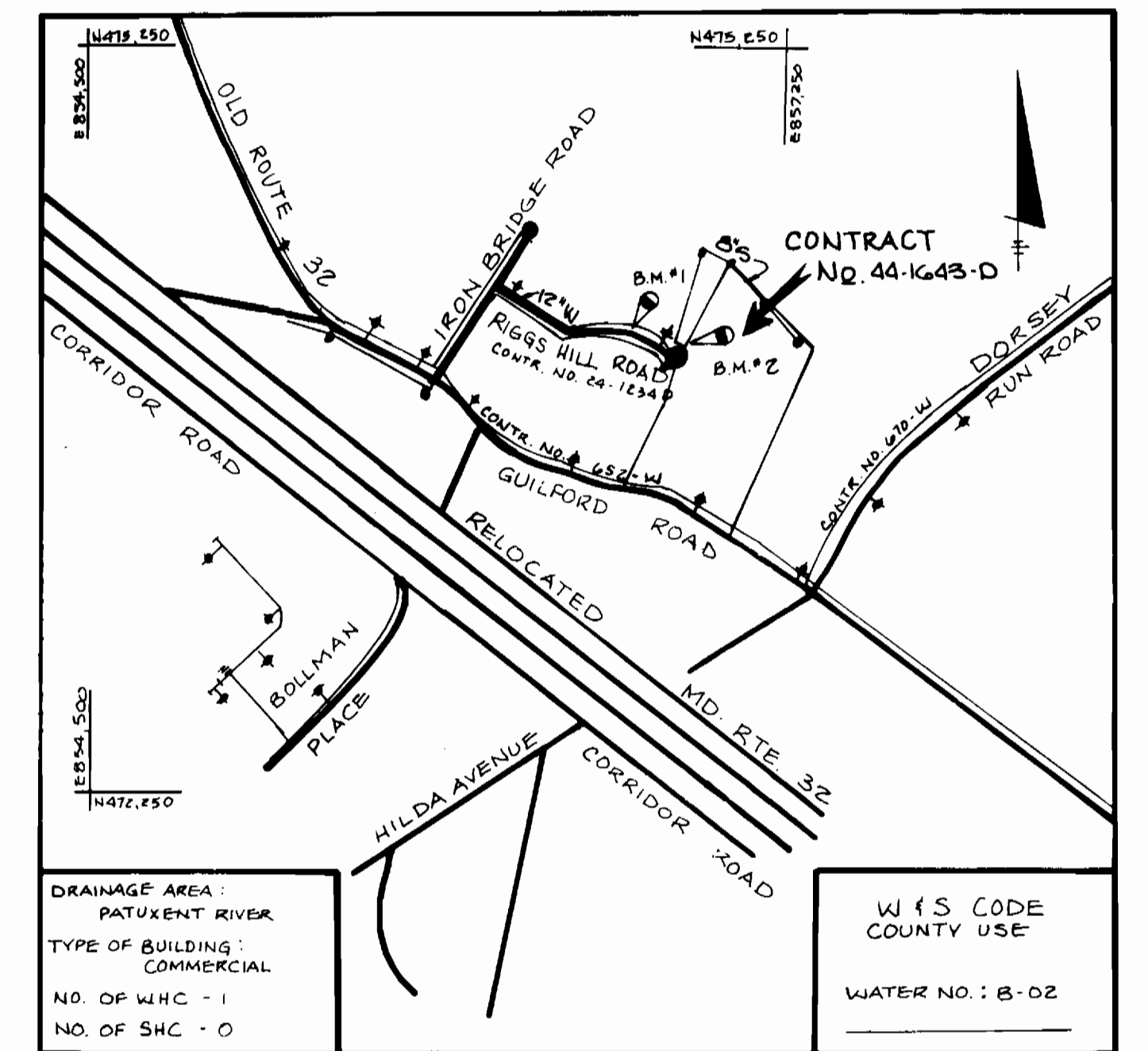

GENERAL NOTES

- APPROXIMATE LOCATION OF EXISTING MAINS ARE SHOWN. THE CONTRACTOR SHALL TAKE ALL NECESSARY PRECAUTIONS TO PROTECT EXISTING MAINS AND SERVICES AND MAINTAIN UNINTERRUPTED SUPPLY. ANY DAMAGE INCURRED SHALL BE REPAIRED IMMEDIATELY TO THE SATISFACTION OF THE ENGINEER AT THE CONTRACTOR'S EXPENSE.
- ALL HORIZONTAL CONTROLS ARE BASED ON MARYLAND STATE COORDINATES.
- ALL VERTICAL CONTROLS ARE BASED ON U.S.G.S. DATA.
- ALL PIPE ELEVATIONS SHOWN ARE INVERT ELEVATIONS.
- CLEAR ALL UTILITIES BY A MINIMUM OF 6".
- FOR DETAILS NOT SHOWN ON THE DRAWINGS, AND FOR MATERIALS AND CONSTRUCTION METHODS, USE HOWARD COUNTY DESIGN MANUAL, VOLUME IV, STANDARD SPECIFICATIONS AND DETAILS FOR CONSTRUCTIONS. THE CONTRACTOR SHALL HAVE A COPY OF VOLUME IV ON THE JOB.
- WHERE TEST PITS HAVE BEEN MADE ON EXISTING UTILITIES, THEY ARE NOTED BY THE SYMBOL AT THE LOCATION OF THE TEST PIT. A NOTE OR NOTES CONTAINING THE RESULTS OF THE TEST PIT OR PITS IS INCLUDED ON THE DRAWINGS. EXISTING UTILITIES IN THE VICINITY OF THE PROPOSED WORK FOR WHICH TEST PITS HAVE NOT BEEN DUG SHALL BE VERIFIED BY THE CONTRACTOR TO HIS OWN PERSONAL SATISFACTION. ANY DAMAGE TO EXISTING FACILITIES DUE TO THE CONTRACTOR'S NEGLIGENCE SHALL BE REPAIRED AT THE CONTRACTOR'S EXPENSE.
- THE CONTRACTOR SHALL NOTIFY THE FOLLOWING UTILITIES OR AGENCIES AT LEAST FIVE WORKING DAYS BEFORE STARTING WORK SHOWN ON THESE PLANS:

STATE HIGHWAY ADMINISTRATION	531-5533
BALTIMORE GAS AND ELECTRIC CO. - CONTRACTOR SERVICES	850-4620
BALTIMORE GAS AND ELECTRIC CO. - UNDERGROUND DAMAGE CONTROL	859-9004
BALTIMORE GAS AND ELECTRIC CO. - TROUBLE SHOOTING	298-9001
MISS UTILITY	1-559-0100
COLONIAL PIPELINE CO.	795-1390
BUREAU OF UTILITIES, HO.CO. DEPARTMENT OF PUBLIC WORKS	992-2366
C & P TELEPHONE CO.	1-800-257-7777
- TREES AND SHRUBS ARE TO BE PROTECTED FROM DAMAGE TO MAXIMUM EXTENT. TREES AND SHRUBS LOCATED WITHIN THE CONSTRUCTION STRIP ARE NOT TO BE REMOVED OR DAMAGED BY THE CONTRACTOR.
- THE CONTRACTOR SHALL REMOVE TREES, STUMPS AND ROOTS ALONG LINE OF EXCAVATION. PAYMENT FOR SUCH REMOVAL SHALL BE INCLUDED IN THE UNIT PRICE BID FOR CONSTRUCTION OF THE MAIN.
- ALL WATER MAINS TO BE D.I.P. CLASS S2 UNLESS OTHERWISE NOTED.
- TOPS OF ALL WATER MAINS TO HAVE A MINIMUM OF 3-1/2' COVER UNLESS OTHERWISE NOTED.
- VALVES ADJACENT TO TEES SHALL BE STRAPPED TO TEES.
- ALL FITTINGS SHALL BE BUTTRESSED OR ANCHORED WITH CONCRETE IN ACCORDANCE WITH THE STANDARD DETAILS UNLESS OTHERWISE PROVIDED FOR ON THE DRAWINGS.
- FIRE HYDRANTS SHALL BE SET TO THE BURY LINE ELEVATION SHOWN ON THE DRAWINGS. ALL FIRE HYDRANTS SHALL BE STRAPPED AND BUTTRESSED WITH CONCRETE IN ACCORDANCE WITH THE STANDARD DETAILS. SOIL AROUND THE FIRE HYDRANT SHALL BE COMPACTED IN ACCORDANCE WITH SECTION 1003 OF THE STANDARD SPECIFICATIONS.
- THE CONTRACTOR SHALL NOT OPERATE ANY WATER MAIN VALVES ON THE EXISTING WATER SYSTEM.
- ALL WATER HOUSE CONNECTIONS SHALL BE FOR INSIDE METER SETTING, UNLESS OTHERWISE NOTED ON THE PLANS OR IN THE SPECIFICATIONS.

Property of
Southland Maryland Properties
Parcel D
Corridor North
Plot No 6327

PLAN
Scale: 1"=50'

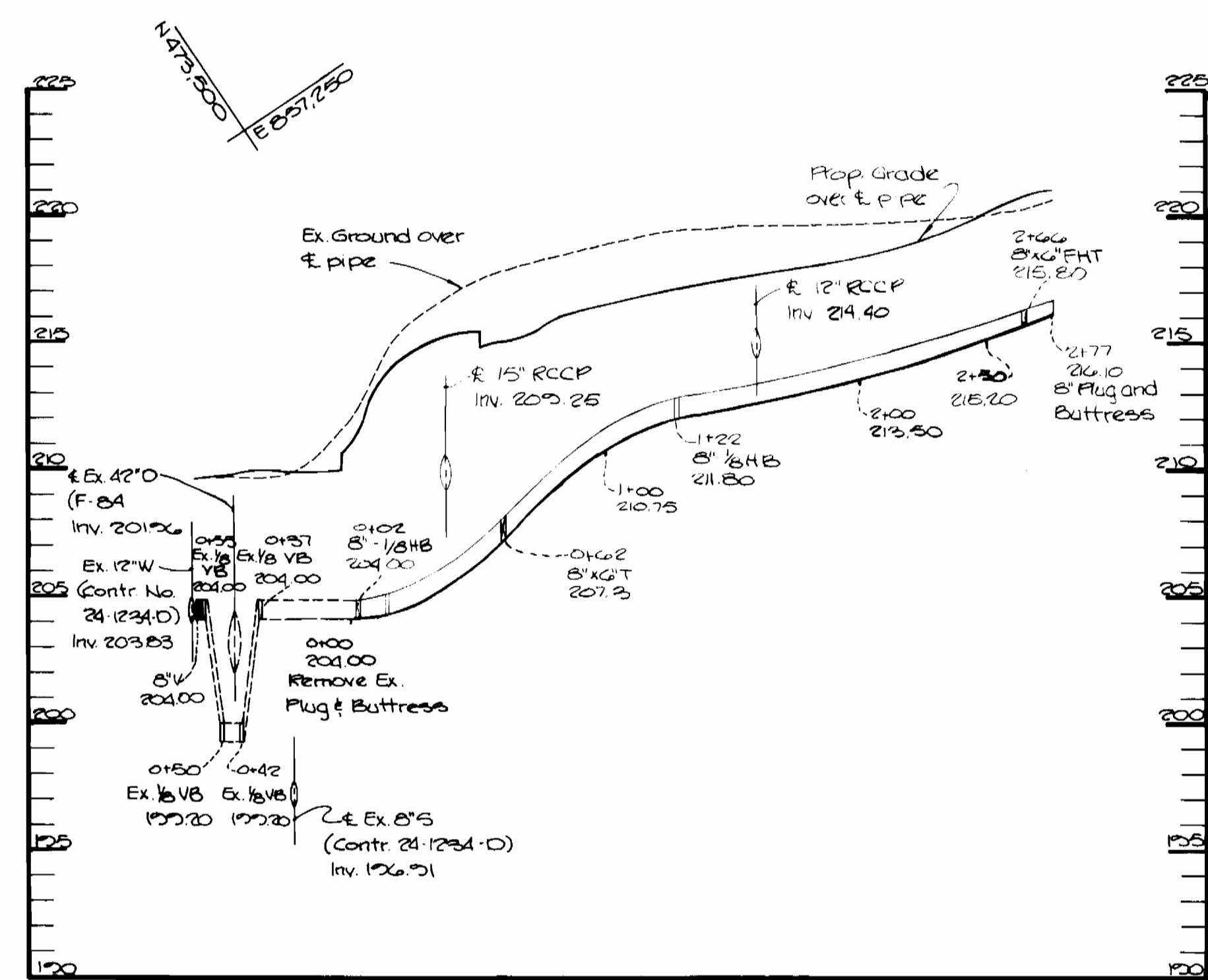

PROFILE
Scale: Hor: 1"=50' Vert: 1"=5'

Item	Quantities		Material Supplier
	Estimated	As Built	
8" W	257 LF	300	GRIFFEN PIPE CO
8" V	1ea	1	M&H GATE VALVE
6" V	1ea	1	M&H GATE VALVE
8" x 8" T	1ea	1	TAYLOR TEE
8" x 6" FHT	1ea	1	GRIFFEN PIPE CO
8" F	1ea	1	GRIFFEN PIPE CO
FH	1ea	1	KENNEDY
45° Bend	3ea	2	GRIFFEN PIPE CO
6" W	20LF	18.5'	GRIFFEN PIPE CO

SEDIMENT CONTROL MEASURES FOR THIS CONTRACT WILL BE IMPLEMENTED IN ACCORDANCE WITH SECTION 210 OF THE SPECIFICATIONS & AS SHOWN ON (SDP-87-156)

HOWARD SOIL CONSERVATION DISTRICT:
 REVIEW FOR HOWARD SOIL CONSERVATION DISTRICT AND MEETS TECHNICAL REQUIREMENTS.
 [Signature] 4/21/87
 U.S. SOIL CONSERVATION SERVICE
 THIS PLAN IS APPROVED FOR SOIL EROSION AND SEDIMENT CONTROL BY THE HOWARD SOIL CONSERVATION DISTRICT.
 [Signature] 4/21/87
 HOWARD SOIL CONSERVATION DISTRICT

DEPARTMENT OF PUBLIC WORKS
 HOWARD COUNTY, MARYLAND
 DIRECTOR OF PUBLIC WORKS [Signature] 4-29-87
 CHIEF BUREAU OF UTILITIES [Signature] 4-29-87

THE RIEMER GROUP, INC.
 3105 NORTH RIDGE ROAD
 ELLICOTT CITY, MARYLAND 21043
 [Signature] 4/28/87
 CHIEF LAND DEVELOPMENT DIVISION



DES: C.J.R.
 DRN: M.A.O.
 CHK: J.K.B.
 DATE: 3-5-87

PLAN AND PROFILE OF A WATER MAIN
 600' SCALE MAP NO. 48 BLOCK NO.

CORRIDOR NORTH
 PARCEL C-8
 ELECTION DISTRICT NO.6
 CONTRACT NO. 44-1643-D

SCALE AS SHOWN
 SHEET 1 OF 1