

PROFILE SCHEDULE	
Relocated State Route 216	Drawing No. 9
All Saints Road	Drawing No. 10
Lyon Avenue	Drawing No. 11
B' Street	Drawing No. 9

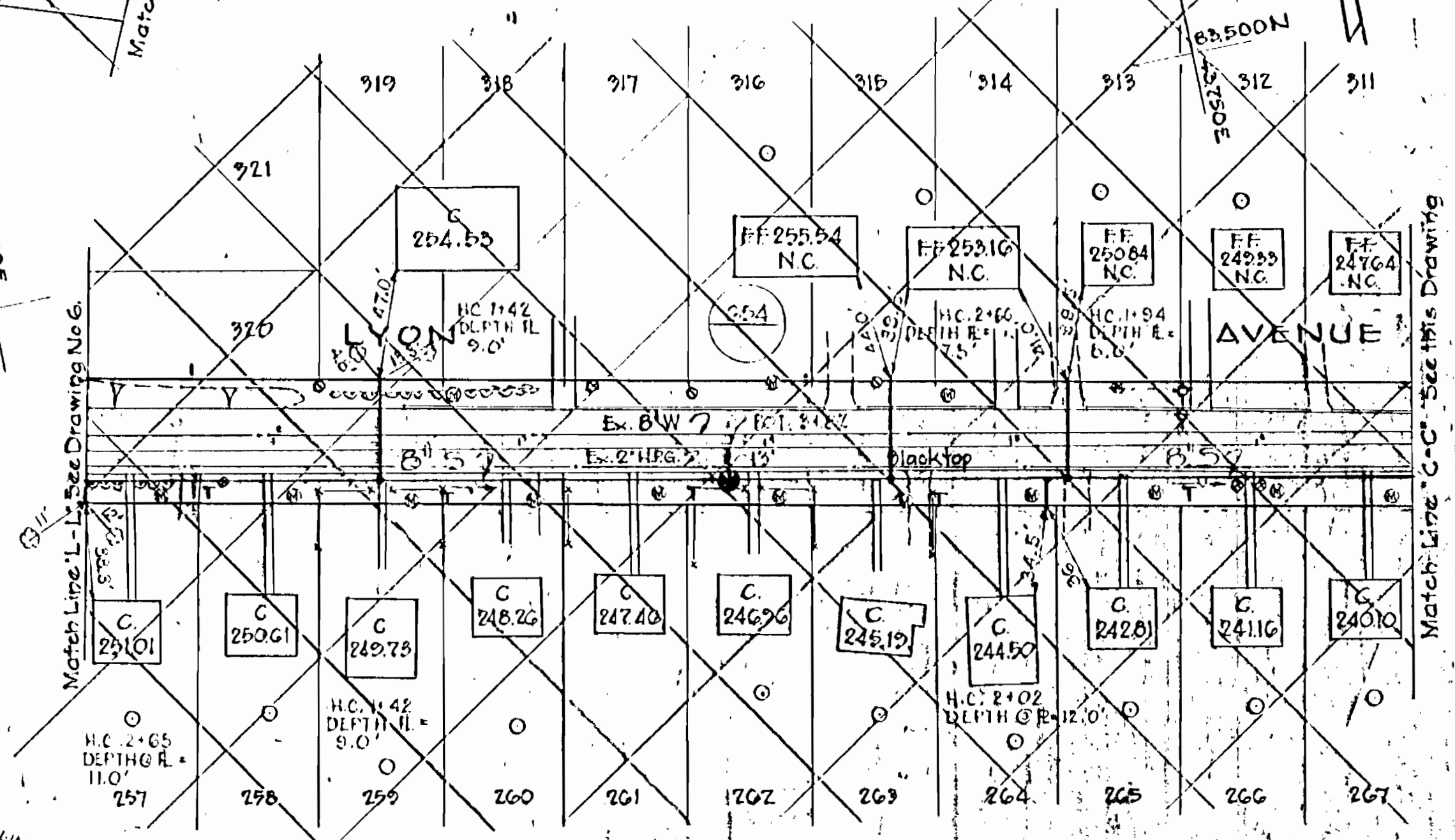

GENERAL NOTES

1. Approximate location of existing mains are shown. The Contractor shall take all necessary precautions to protect the existing mains and services and maintain uninterrupted supply. Any damage incurred shall be repaired immediately.
2. All pipe elevations shown are invert elevations.
3. The Contractor shall locate existing utilities a minimum of two weeks in advance of construction operations in vicinity of utilities.
4. For all standard details see Standards bound in the Specifications.
5. All C.I. Sewer shall be Class 42 unless otherwise noted.
6. Build all manholes to existing ground or paving unless otherwise noted.
7. All Sewers shall be V.C.P., C.S.P. or Asbestos Cement Class 2400 unless otherwise noted.
8. Cost for Erosion Checks and Concrete Anchors shall be included in the unit price bid for furnishing and laying cast iron sewer mains.

WRIA BM# 12 Elev. 250.77
Nail & Cap in pole # 906045 at intersection of All Saints Road & Robinson Boulevard.

NO.	REVISION	DATE
1	Revised sheet #2 of contract 20-1593 to extend 6" sewer in B' Street 12/5/61	
2		
3		

HOWARD COUNTY METROPOLITAN COMMISSION March 3, 1961 DATE	CONTRACT NO. 20-1593 CHIEF ENGINEER	PLAN OF SEWER MAINS	PATUXENT SUB-DISTRICT	DRAWING NO. 11 OF 21	SCALE 1"=50'
				AS BUILT	SEPT. 68

WS 30573

BY	NO.	REVISION	DATE
MH	1	Revised sheet # 4 of contract 20-1593 to extend & sewer in 1961	12/2/60

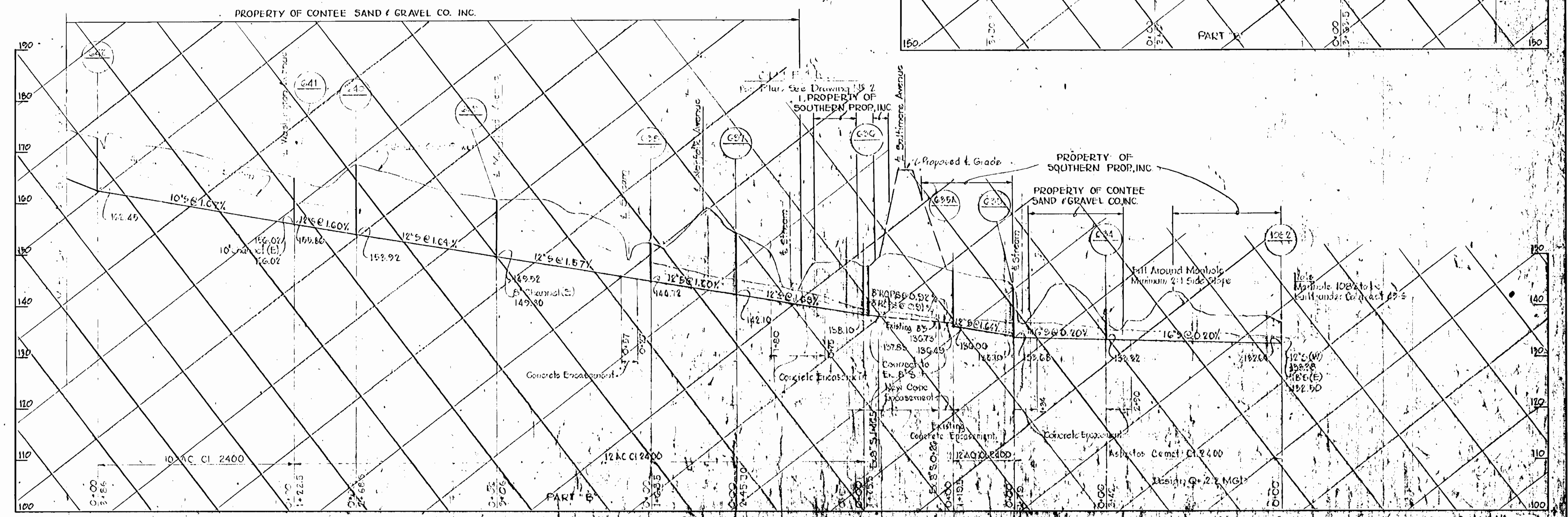
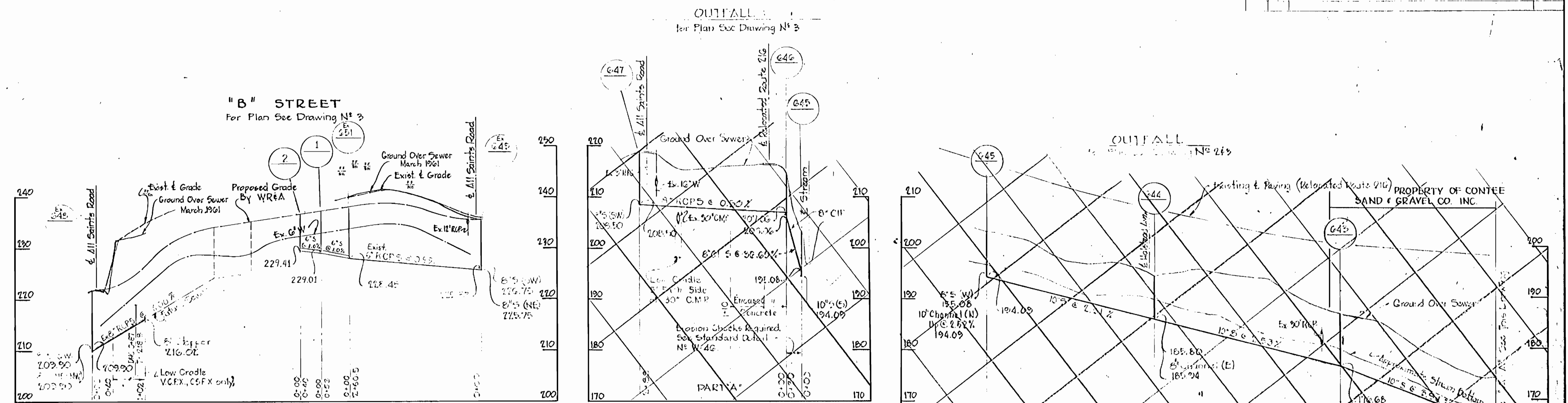

HOWARD COUNTY METROPOLITAN COMMISSION
 March 3, 1961
 CONTRACT NO. 20-1593
 PROFILES OF SEWER MAINS
 PATUXENT SUB-DISTRICT
 DRAWING NO. 21 OF 21
 SCALE: HORIZ. 1"=100', VERT. 1"=10'
 Contract No.

MS 30549

W.D. 4922-7