

GENERAL NOTES

- APPROXIMATE LOCATION OF EXISTING MAINS ARE SHOWN. THE CONTRACTOR SHALL TAKE ALL NECESSARY PRECAUTIONS TO PROTECT EXISTING MAINS AND SERVICES AND MAINTAIN UNINTERRUPTED SUPPLY. ANY DAMAGE INCURRED SHALL BE REPAIRED IMMEDIATELY TO THE SATISFACTION OF THE ENGINEER AT THE CONTRACTOR'S EXPENSE.
- ALL HORIZONTAL CONTROLS ARE BASED ON MARYLAND STATE COORDINATES.
- ALL VERTICAL CONTROLS ARE BASED ON U.S.G.S. DATA.
- ALL PIPE ELEVATIONS SHOWN ARE INVERT ELEVATIONS.
- CLEAR ALL UTILITIES BY A MINIMUM OF 6". CLEAR ALL POLES BY 2'-0" MINIMUM OR TUNNEL AS REQUIRED. THE OWNER HAS CONTACTED THE UTILITIES COMPANIES AND HAS MADE ARRANGEMENTS FOR BRACING OF POLES AS SHOWN ON THE DRAWINGS. IN THE EVENT THE CONTRACTOR'S WORK REQUIRES THE BRACING OF ADDITIONAL POLES, ANY COST INCURRED BY THE OWNER FOR THE BRACING OF ADDITIONAL POLES OR DAMAGES SHALL BE DEDUCTED FROM MONEY OWED THE CONTRACTOR. THE CONTRACTOR SHALL COORDINATE WITH THE UTILITY COMPANIES TO SCHEDULE THE BRACING OF THE POLES.
- FOR DETAILS NOT SHOWN ON THE DRAWINGS, AND FOR MATERIALS AND CONSTRUCTION METHODS, USE HOWARD COUNTY DESIGN MANUAL, VOLUME IV, STANDARD SPECIFICATIONS AND DETAILS FOR CONSTRUCTION. THE CONTRACTOR SHALL HAVE A COPY OF VOLUME IV ON THE JOB.
- WHERE TEST PITS HAVE BEEN MADE ON EXISTING UTILITIES, THEY ARE NOTED BY THE SYMBOL  AT THE LOCATION OF THE TEST PIT. A NOTE OR NOTES CONTAINING THE RESULTS OF THE TEST PIT OR PITS IS INCLUDED ON THE DRAWINGS. EXISTING UTILITIES IN THE VICINITY OF THE PROPOSED WORK FOR WHICH TEST PITS HAVE NOT BEEN DUG SHALL BE LOCATED BY THE CONTRACTOR TWO WEEKS IN ADVANCE OF CONSTRUCTION OPERATIONS AT HIS OWN EXPENSE.
- CONTRACTOR SHALL NOTIFY THE FOLLOWING UTILITIES OR AGENCIES AT LEAST FIVE WORKING DAYS BEFORE STARTING WORK SHOWN ON THESE PLANS:
 C&P TELEPHONE - 1-800-257-7777
 STATE HIGHWAY ADMINISTRATION - 531-5533
 BALTIMORE GAS & ELECTRIC CO. - CONTRACTOR SERVICES 850-9620
 BALTIMORE GAS & ELECTRIC CO. UNDER GROUND DAMAGE CONTROL - 850-3004
 BALTIMORE GAS & ELECTRIC CO. TROUBLE SHOOTING - 298-3001
 MISS UTILITY - 1-559-0100
 COLONIAL PIPELINE CO. - 795-1390
 BUREAU OF UTILITIES, HOWARD COUNTY DEPARTMENT OF PUBLIC WORKS - 992-2366
- TREES AND SHRUBS ARE TO BE PROTECTED FROM DAMAGE TO MAXIMUM EXTENT. TREES AND SHRUBS LOCATED WITHIN THE CONSTRUCTION STRIP ARE NOT TO BE REMOVED OR DAMAGED BY THE CONTRACTOR.
- CONTRACTOR SHALL REMOVE TREES, STUMPS AND ROOTS ALONG LINE OF EXCAVATION. PAYMENT FOR SUCH REMOVAL SHALL BE INCLUDED IN THE UNIT PRICE BID FOR CONSTRUCTION OF THE MAIN.
- ALL WATER MAINS TO BE D.I.P. UNLESS OTHERWISE NOTED.
- TOPS OF ALL WATER MAINS TO HAVE A MINIMUM OF 3'-1" COVER UNLESS OTHERWISE NOTED.
- VALVES ADJACENT TO TEES SHALL BE STRAPPED TO TEES.
- ALL FITTINGS SHALL BE BUTTRESSED OR ANCHORED WITH CONCRETE IN ACCORDANCE WITH THE STANDARD DETAILS UNLESS OTHERWISE PROVIDED FOR ON THE DRAWINGS.
- FIRE HYDRANTS SHALL BE SET TO THE BURY LINE ELEVATIONS SHOWN ON THE DRAWINGS. ALL FIRE HYDRANTS SHALL BE STRAPPED AND BUTTRESSED WITH CONCRETE IN ACCORDANCE WITH STANDARD DETAILS. SOIL AROUND THE FIRE HYDRANT SHALL BE COMPACTED IN ACCORDANCE WITH SECTION 1003100B THE STANDARD SPECIFICATIONS.
- THE CONTRACTOR SHALL NOT OPERATE ANY WATER MAIN VALVES ON THE EXISTING WATER SYSTEM.
- ALL SEWER MAINS SHALL BE C.S.P.X., R.C.S.P., V.C.P.X., A.C.P. CLASS 2400 OR P.V.C. UNLESS OTHERWISE NOTED.
- THE CONTRACTOR SHALL PROVIDE A JOINT IN ALL SEWER MAINS WITHIN 2'-0" OF EXTERIOR MANHOLE WALL.
- ALL MANHOLES SHALL BE 4'-0" INSIDE DIAMETER UNLESS OTHERWISE NOTED.
- FORCE MAINS SHALL BE D.I.P. ONLY.
- MANHOLES SHOWN WITH 12" AND 16" WALLS ARE BRICK MANHOLES ONLY.
- MANHOLES DESIGNATED W.T. IN PLAN AND PROFILE SHALL HAVE WATERTIGHT FRAME AND COVERS. STANDARD DETAIL G.5.52 WHERE WATERTIGHT MANHOLE FRAME AND COVER IS USED, SET TOP OF FRAME 1'-6" ABOVE FINISHED GRADE UNLESS OTHERWISE NOTED ON THE DRAWINGS.
- HOUSE(S) WITH THE SYMBOL "C.N.S." INDICATES THAT CELLAR CANNOT BE SERVED.
- ALL WATER HOUSE CONNECTIONS SHALL BE SET FOR INSIDE METER SETTING.
- IT SHALL BE THE RESPONSIBILITY OF THE CONTRACTOR TO REPAIR AND/OR RELOCATE EXISTING DRIVEWAYS, MAIL BOXES, FENCES AND SHRUBS DISTURBED DURING CONSTRUCTION IN ACCORDANCE WITH HOWARD COUNTY STANDARD DETAILS.
- MANHOLE RIM ELEVATIONS MAY BE ADJUSTED TO CONFORM TO ROAD PLANS FOR THE DORSEY ENTERPRISES DEVELOPMENT.

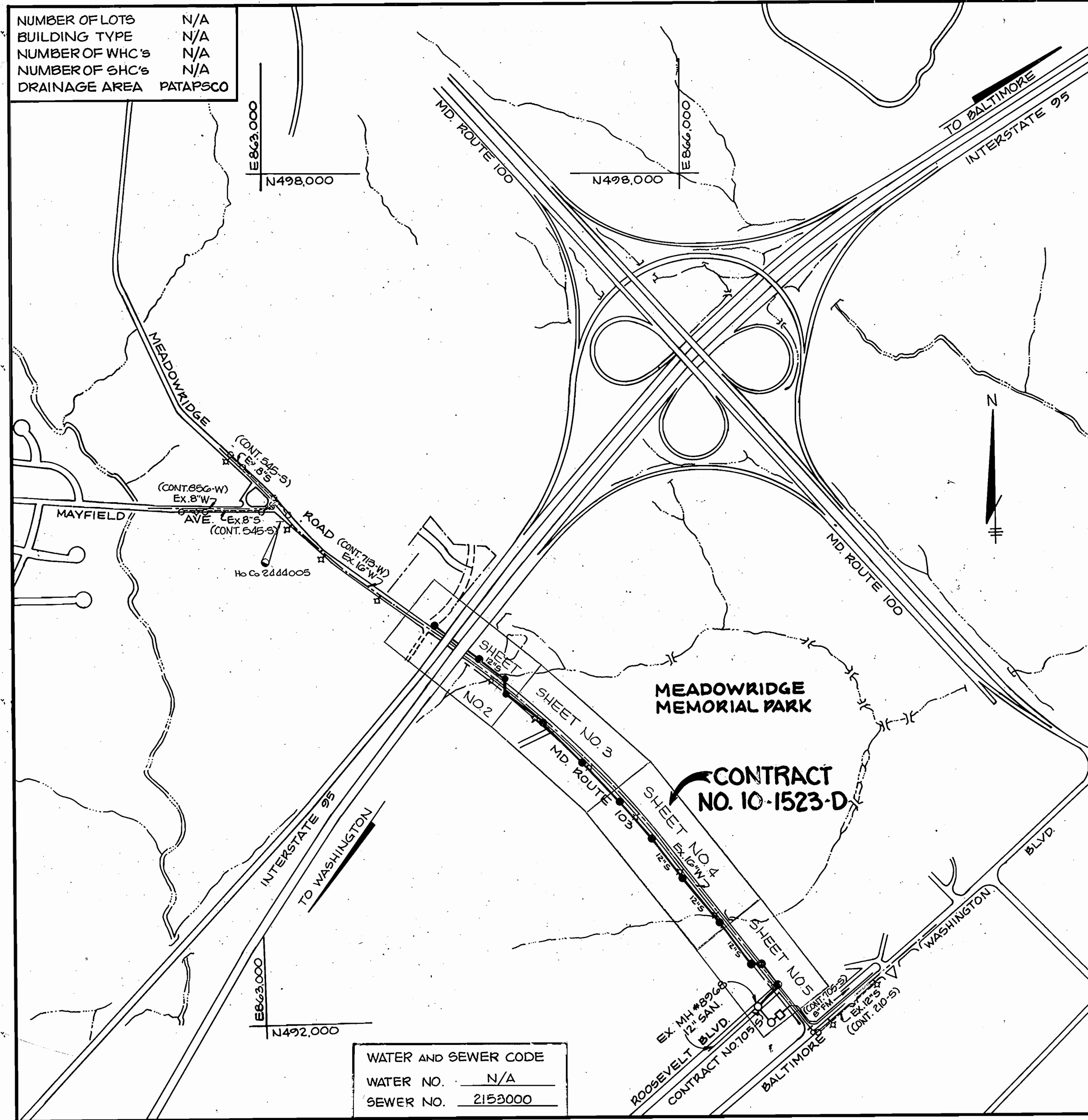

WATER AND SEWER CODE
 WATER NO. N/A
 SEWER NO. 2153000

BENCH MARKS

HO.CO 2444005 ELEV. 271.25
 CONCRETE MONUMENT 0.5' BELOW SURFACE ON THE EAST SIDE OF MEADOWRIDGE ROAD SOUTH OF MAYFIELD ROAD.
 N 425500.271 E 863126.170
 HO.CO 2345002 ELEV. 200.67
 CONCRETE MONUMENT IN THE MEDIAN OF U.S. ROUTE #1.
 N 400005.037 E 865757.040

QUANTITIES			
ITEM	BID	AS BUILT	MATERIAL/SUPPLIER
12" S	3605 LF	3369 LF	Certain Trench Pk
VF MH	112 V.F.	123 VF	Atlantic Products
MH'S	13 Ea	14 EA	Atlantic Products
8" S	0	27 LF	Certain Trench Pk
6" S	0	17 LF	Certain Trench Pk
24" Boring Sleeve	0	56 LF	

CONTRACT NO. 10-1523-D

NOTTINGHAM VILLAGE

HOWARD COUNTY, MARYLAND

DEPARTMENT OF PUBLIC WORKS

SEDIMENT CONTROL MEASURES FOR THIS CONTRACT WILL BE IMPLEMENTED IN ACCORDANCE WITH SECTION 215 OF THE HOWARD COUNTY STANDARD SPECIFICATIONS AND AS SHOWN ON THE PLANS.

HOWARD SOIL CONSERVATION DISTRICT:
 REVIEWED FOR HOWARD SOIL CONSERVATION DISTRICT AND MEETS TECHNICAL REQUIREMENTS.
James M. Helm 11-6-87
 U.S. SOIL CONSERVATION SERVICE DATE

THIS PLAN IS APPROVED FOR SOIL EROSION AND SEDIMENT CONTROL BY THE HOWARD SOIL CONSERVATION DISTRICT.
John R. Robertson 11/6/87
 HOWARD SOIL CONSERVATION DISTRICT DATE

DEPARTMENT OF PUBLIC WORKS
 HOWARD COUNTY, MARYLAND
 DIRECTOR OF PUBLIC WORKS DATE
John R. Robertson 11-5-87
 CHIEF, BUREAU OF UTILITIES DATE

TRACY, SCHULTE & ASSOCIATES INC.
 planning architecture engineering
 8450 Baltimore National Pike Suite 34
 Ellicott City, Maryland 21043

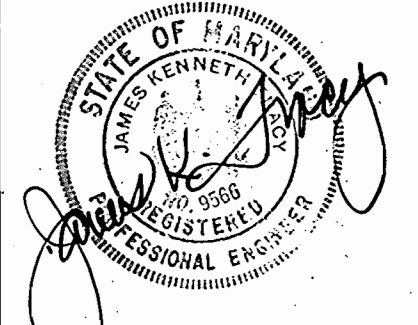

DES: RJW
 DRN: CDT
 CHK: JKT
 DATE: 7-1-86

TITLE SHEET AND VICINITY MAP
 600' SCALE MAP NO. 37 BLOCK NO. 16 & 22

NOTTINGHAM VILLAGE OFFSITE SEWER
 MEADOWRIDGE RD. MD. ROUTE 103
 ELECTION DISTRICT NO. 1
 CONTRACT NO. 10-1523-D

SCALE AS SHOWN
 SHEET 1 OF 6

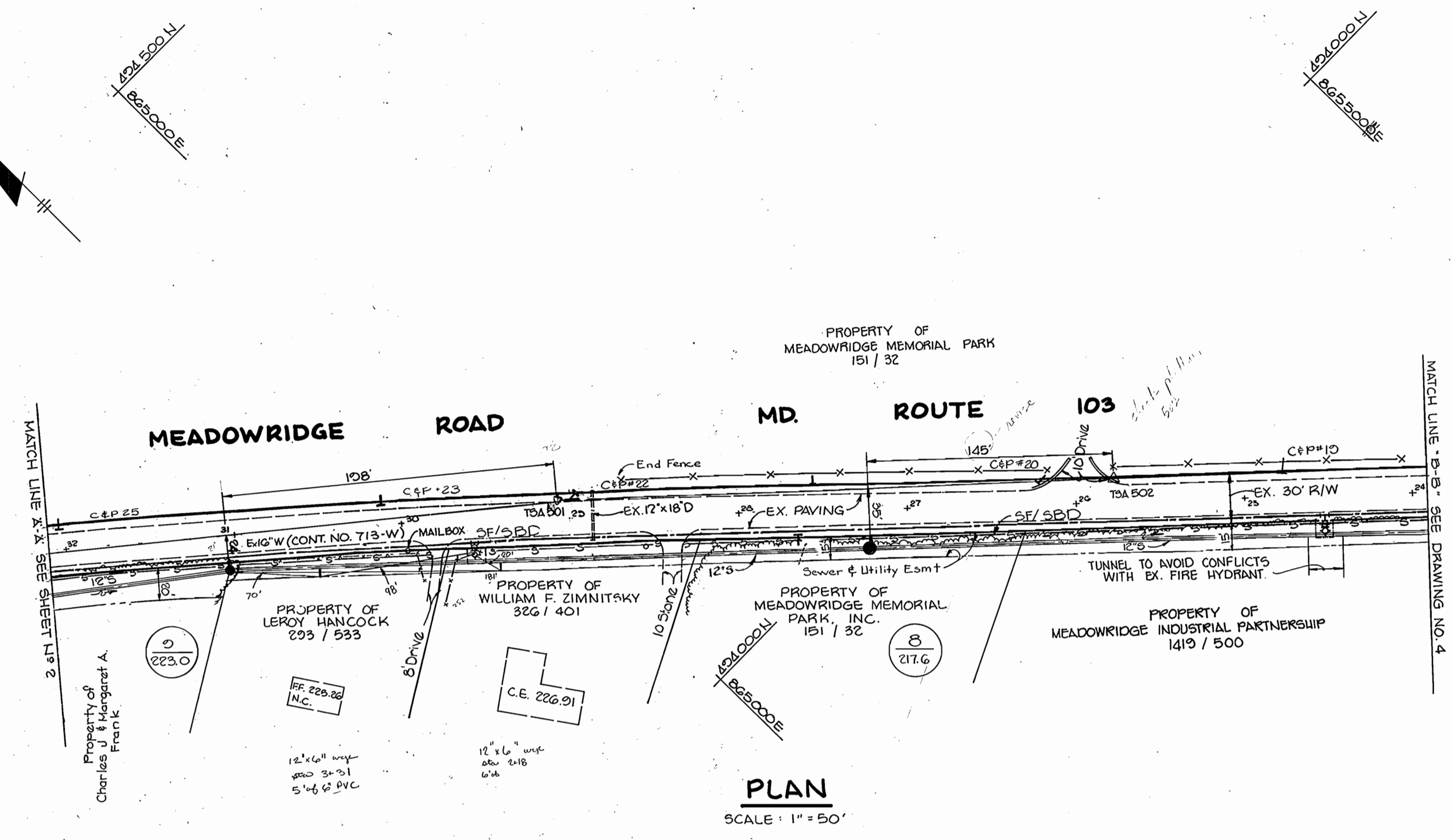
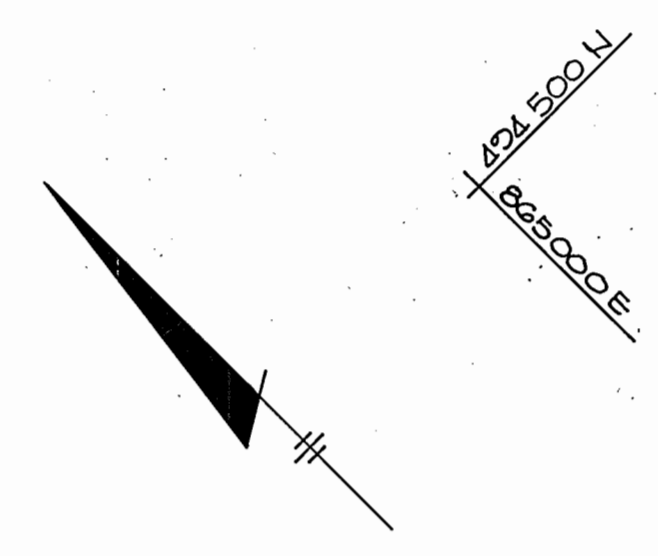

PLAN
SCALE: 1" = 50'

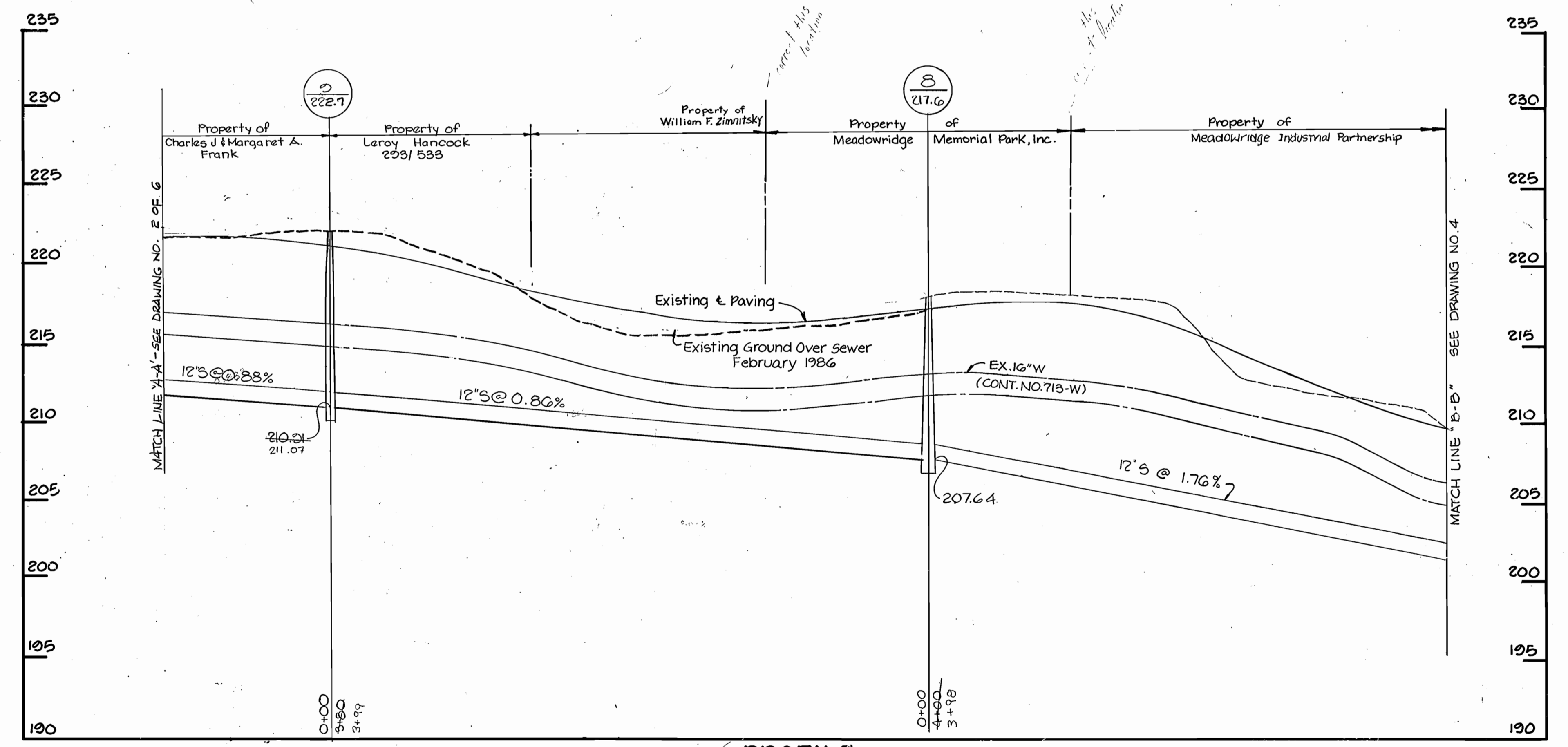

PROFILE
SCALE: HORIZ. 1" = 50'
VERT. 1" = 5'

DEPARTMENT OF PUBLIC WORKS
HOWARD COUNTY, MARYLAND

James W. Shaw 11/10/87
DIRECTOR OF PUBLIC WORKS DATE

Paul H. H. 11/10/87
CHIEF, BUREAU OF ENGINEERING DATE

Robert B. B. 11-5-87
CHIEF, BUREAU OF UTILITIES DATE

Paul H. H. 11/10/87
CHIEF, LAND DEVELOPMENT DIV. DATE

TRACY, SCHULTE & ASSOCIATES INC.
planning architecture engineering
8450 Baltimore National Pike Suite 34
Ellicott City, Maryland 21043

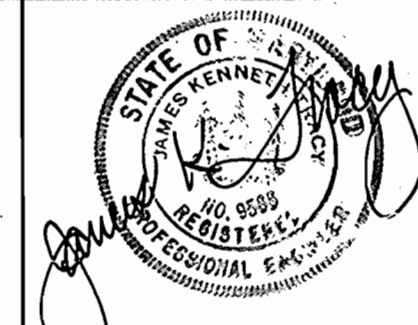

DES: RJW			
DRN: CDT			
CHK: JKT			
DATE: 7-1-86	BY	NO.	REVISION

PLAN AND PROFILES OF SEWER MAINS

600' SCALE MAP NO. 31 BLOCK NO. 16 & 22

NOTTINGHAM VILLAGE OFFSITE SEWER
MEADOWRIDGE RD. MD. ROUTE 103
ELECTION DISTRICT NO. 1
CONTRACT NO. 10-1523-D

SCALE AS SHOWN
SHEET 3 OF 6

AS-BUILT

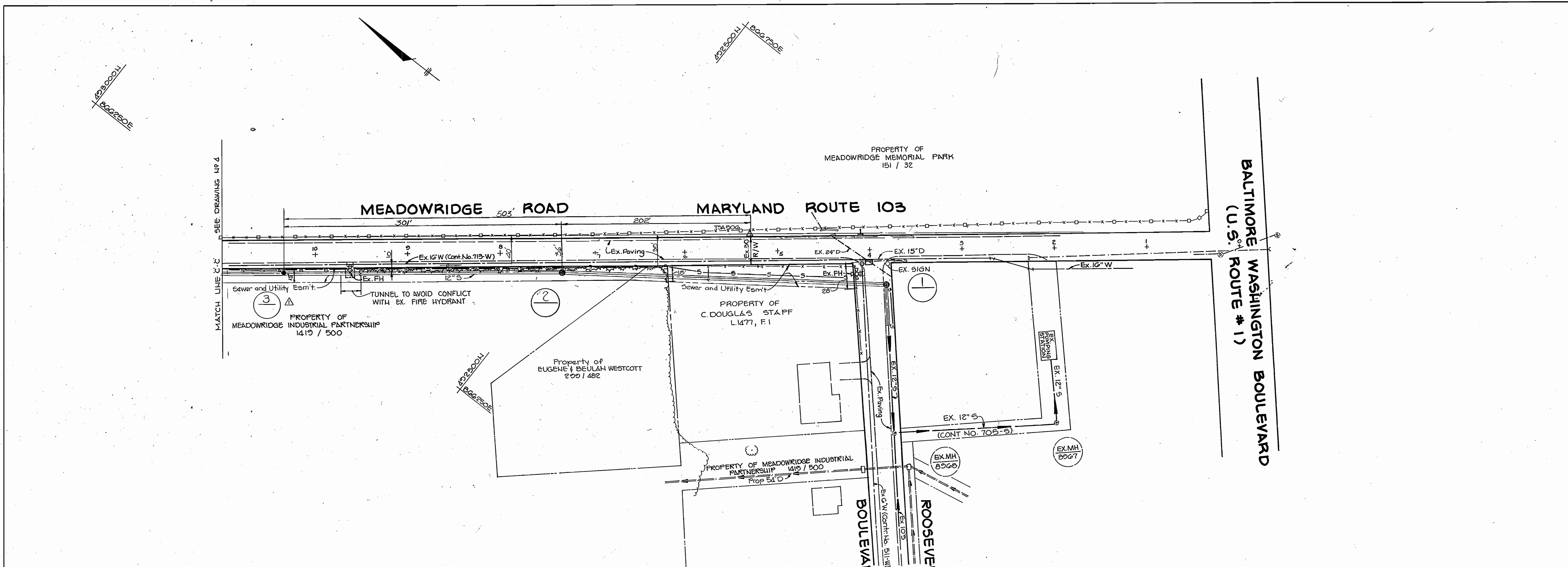

PLAN

SCALE: 1"=50'

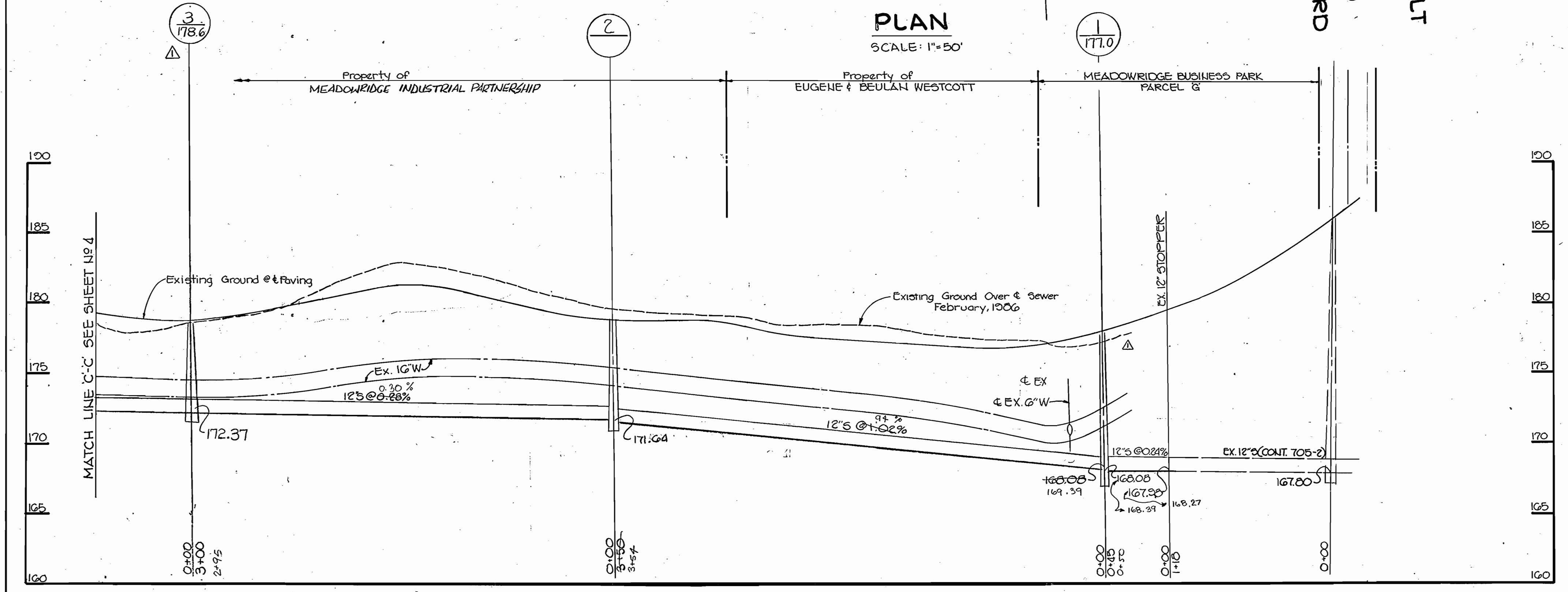

PROFILE

SCALE: HORIZ: 1"=50'
VERT: 1"=5'

DEPARTMENT OF PUBLIC WORKS
HOWARD COUNTY, MARYLAND

Robert Berman
DIRECTOR OF PUBLIC WORKS
DATE: 11-5-87

Michael H. 11/5/87
CHIEF BUREAU OF ENGINEERING
DATE: 11/5/87

Michael H. 11/5/87
CHIEF, LAND DEVELOPMENT DIVISION
DATE: 11/5/87

TRACY, SCHULTE
& ASSOCIATES INC.
planning architecture engineering
8450 Baltimore National Pike Suite 34
Ellicott City, Maryland 21043



DES: RJW			
DRN: CDT			
CHK: JKT			
DATE: 7-1-86	JHC	ADDUM # 3 AND CHANGE PROFILE	3-31-88
BY NO.		REVISION	DATE

PLAN AND PROFILES
OF SEWER MAINS

600' SCALE MAP NO. 37 BLOCK NO. 16 & 22

NOTTINGHAM VILLAGE OFFSITE SEWER
MEADOWRIDGE RD. MD. ROUTE 103
ELECTION DISTRICT NO. 1
CONTRACT NO. 10-1523-D

SCALE AS SHOWN
SHEET 5 OF 6

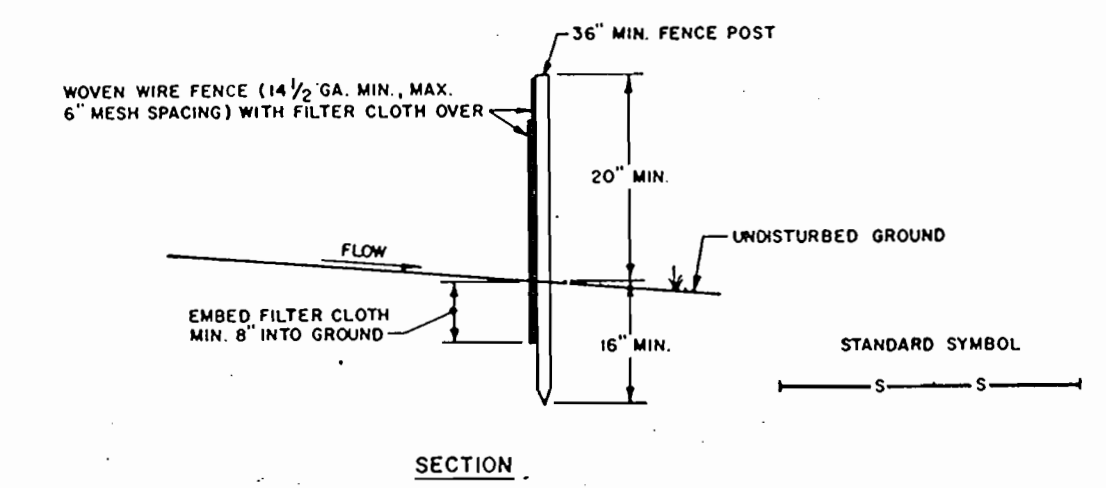
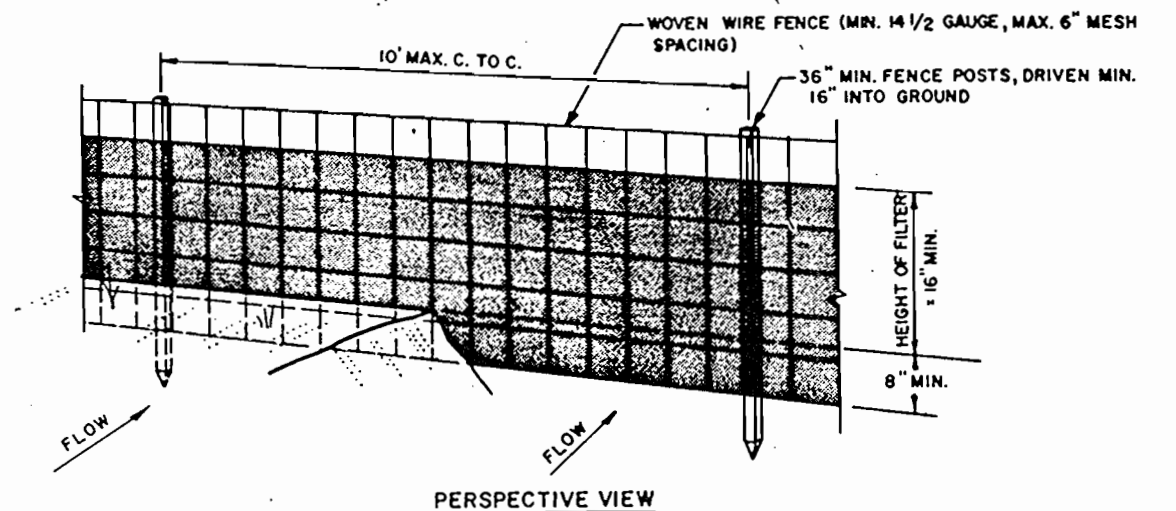

CONSTRUCTION NOTES FOR FABRICATED SILT FENCE

- WOVEN WIRE FENCE TO BE FASTENED SECURELY TO FENCE POSTS WITH WIRE TIES OR STAPLES.
 - FILTER CLOTH TO BE FASTENED SECURELY TO WOVEN WIRE FENCE WITH TIES SPACED EVERY 24" AT TOP AND MID SECTION.
 - WHEN TWO SECTIONS OF FILTER CLOTH ADJOIN EACH OTHER THEY SHALL BE OVERLAPPED BY SIX INCHES AND FOLDED.
 - MAINTENANCE SHALL BE PERFORMED AS NEEDED AND MATERIAL REMOVED WHEN "BULGES" DEVELOP IN THE SILT FENCE.
- POSTS: STEEL EITHER T OR U TYPE OR 2" HARDWOOD
 FENCE: WOVEN WIRE, 14 GA. 6" MAX. MESH OPENING
 FILTER CLOTH: FILTER X, MURFAL 100, STABILINKA LIGHT OR APPROVED EQUAL
 PREFABRICATED UNIT: GEOTAB, ENVIROFENCE, OR APPROVED EQUAL

SILT FENCE
NO SCALE

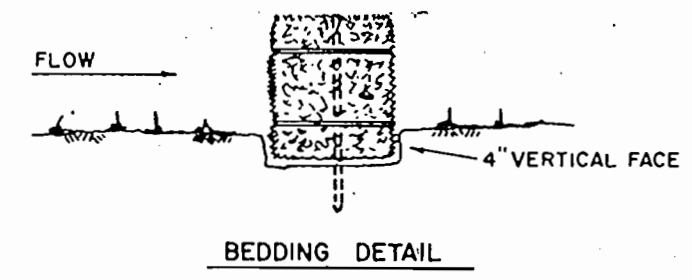

STANDARD SYMBOL
360

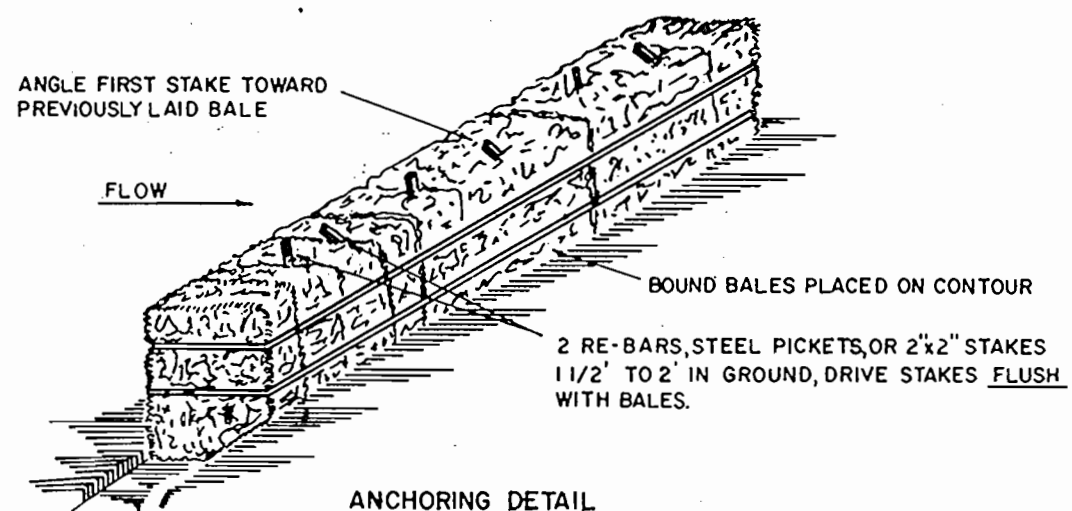

CONSTRUCTION SPECIFICATIONS

- BALES SHALL BE PLACED AT THE TOE OF A SLOPE OR ON THE CONTOUR AND IN A ROW WITH ENDS TIGHTLY ABUTTING THE ADJACENT BALES.
- EACH BALE SHALL BE EMBEDDED IN THE SOIL A MINIMUM OF (4) INCHES, AND PLACED SO THE BINDINGS ARE HORIZONTAL.
- BALES SHALL BE SECURELY ANCHORED IN PLACE BY EITHER TWO STAKES OR RE-BARS DRIVEN THROUGH THE BALE. THE FIRST STAKE IN EACH BALE SHALL BE DRIVEN TOWARD THE PREVIOUSLY LAID BALE AT AN ANGLE TO FORCE THE BALES TOGETHER. STAKES SHALL BE DRIVEN FLUSH WITH THE BALE.
- INSPECTION SHALL BE FREQUENT AND REPAIR REPLACEMENT SHALL BE MADE PROMPTLY AS NEEDED.
- BALES SHALL BE REMOVED WHEN THEY HAVE SERVED THEIR USEFULNESS SO AS NOT TO BLOCK OR IMPEDE STORM FLOW OR DRAINAGE.

STRAW BALE DIKE
NO SCALE

- SEDIMENT CONTROL NOTES
- A MINIMUM OF 24 HOURS NOTICE MUST BE GIVEN TO THE HOWARD COUNTY OFFICE OF INSPECTIONS AND PERMITS PRIOR TO THE START OF ANY CONSTRUCTION (892-2437).
 - ALL VEGETATIVE AND STRUCTURAL PRACTICES ARE TO BE INSTALLED ACCORDING TO THE PROVISIONS OF THIS PLAN AND ARE TO BE IN CONFORMANCE WITH THE 1983 MARYLAND STANDARDS AND SPECIFICATIONS FOR SOIL EROSION AND SEDIMENT CONTROL.
 - FOLLOWING INITIAL SOIL DISTURBANCE OR RESTORANCE, PERMANENT OR TEMPORARY STABILIZATION SHALL BE COMPLETED WITHIN: a) 7 CALENDAR DAYS FOR ALL PERIMETER SEDIMENT CONTROL STRUCTURES, DIKES, PERIMETER SLOPES AND ALL SLOPES GREATER THAN 3:1; b) 14 DAYS AS TO ALL OTHER DISTURBED OR GRADED AREAS ON THE PROJECT SITE.
 - ALL SEDIMENT TRAPS/BALES SHOULD BE FENCED AND WARNING SIGNS POSTED AROUND THEIR PERIMETER IN ACCORDANCE WITH VOL. 1, CHAPTER 12, OF THE HOWARD COUNTY DESIGN MANUAL, STORM DRAINAGE.
 - ALL DISTURBED AREAS MUST BE STABILIZED WITHIN THE TIME PERIOD SPECIFIED ABOVE IN ACCORDANCE WITH THE 1983 MARYLAND STANDARDS AND SPECIFICATIONS FOR SOIL EROSION AND SEDIMENT CONTROL. FOR PERMANENT SEEDINGS (Sec. 511.500 (Sec. 55)), TEMPORARY SEEDING (Sec. 50) AND MULCHING (Sec. 52), TEMPORARY STABILIZATION WITH MULCH ALONE CAN ONLY BE DONE WHEN RECOMMENDED SEEDING DATES DO NOT ALLOW FOR PROPER GERMINATION AND ESTABLISHMENT OF GRASSES.
 - ALL SEDIMENT CONTROL STRUCTURES ARE TO REMAIN IN PLACE AND ARE TO BE MAINTAINED IN OPERATIVE CONDITION UNTIL PERMITS FOR THEIR REMOVAL HAS BEEN OBTAINED FROM THE HOWARD COUNTY SEDIMENT CONTROL INSPECTOR.
- 7) SITE ANALYSIS:
- | | |
|------------------------------------|----------|
| TOTAL AREA OF SITE | ACRES |
| AREA DISTURBED | ACRES |
| AREA TO BE ROOFED OR PAVED | ACRES |
| AREA TO BE VEGETATIVELY STABILIZED | ACRES |
| TOTAL CUT | CU. YDS. |
| TOTAL FILL | CU. YDS. |
| OFFSITE WASTE/BORROW AREA LOCATION | |
- 8) ANY SEDIMENT CONTROL PRACTICE WHICH IS DISTURBED BY GRADING ACTIVITY FOR PLACEMENT OF UTILITIES MUST BE REPAIRED ON THE SAME DAY OF DISTURBANCE.
- 9) ADDITIONAL SEDIMENT CONTROLS MUST BE PROVIDED, IF DEEMED NECESSARY BY THE HOWARD COUNTY DPW SEDIMENT CONTROL INSPECTOR.
- 10) ALL SEDIMENT TRAPS SHOULD BE FENCED AND WARNING SIGNS POSTED AROUND THEIR PERIMETER IN ACCORDANCE WITH VOL. 1, CHAPTER 12, OF THE HOWARD COUNTY DESIGN MANUAL, STORM DRAINAGE.
- G. 5.52 22.
23. 21) WATER CONNECTIONS SHALL BE SET FOR INSIDE MEASUREMENT.

PERMANENT SEEDING NOTES

- SEEDBED PREPARATION: LOOSEN UPPER THREE INCHES OF SOIL BY RAKING, DISCING OR OTHER ACCEPTABLE MEANS BEFORE SEEDING.
- SOIL AMENDMENTS: IN LIEU OF SOIL TEST RECOMMENDATIONS, USE ONE OF THE FOLLOWING SCHEDULES:
- PREFERRED - APPLY 2 TONS PER ACRE DOLOMITIC LIMESTONE (92 lbs/1000 sq ft) AND 600 LBS PER ACRE 10-10-10 FERTILIZER (16 lbs/1000 sq ft) BEFORE SEEDING. HARROW OR DISC INTO UPPER THREE INCHES OF SOIL. AT TIME OF SEEDING, APPLY 400 LBS PER ACRE 30-0-0 UREAFORM FERTILIZER (9 lbs/1000 sq ft).
 - ACCEPTABLE - APPLY 2 TONS PER ACRE DOLOMITIC LIMESTONE (92 lbs/1000 sq ft) AND 1000 LBS PER ACRE 10-10-10 FERTILIZER (23 lbs/1000 sq ft) BEFORE SEEDING. HARROW OR DISC INTO UPPER THREE INCHES OF SOIL.
- SEEDING - FOR THE PERIODS MARCH 1 THRU APRIL 30, AND AUGUST 1 THRU OCTOBER 15, SEED WITH 50 LBS PER ACRE (1.4 lbs/1000 sq ft) OF KENTUCKY 31 TALL FESCUE. FOR THE PERIOD MAY 1 THRU JULY 31, SEED WITH 60 LBS PER ACRE AND 2 LBS PER ACRE (.05 lbs/1000 sq ft) OF SEEDING LOVEGRASS. DURING THE PERIOD OF OCTOBER 16 THRU FEBRUARY 28, PROTECT SITE BY OPTION (1), 2 TONS PER ACRE OF WELL ANCHORED STRAW MULCH AND SEED AS SOON AS POSSIBLE IN THE SPRING; OPTION (2) USE SOO; OPTION (3) SEED WITH 60 LBS/ACRE KENTUCKY 31 TALL FESCUE AND MULCH WITH 2 TONS/ACRE WELL ANCHORED STRAW.
- MULCHING - APPLY 1 1/2 TO 2 TONS PER ACRE (70 TO 90 lbs/1000 sq ft) OF UNWEIGHTED SMALL GRAIN STRAW IMMEDIATELY AFTER SEEDING. ANCHOR MULCH IMMEDIATELY AFTER APPLICATION USING MICH ANCHORING TOOL OR 218 GALLONS PER ACRE (5 gal/1000 sq ft) OF ENHANCED ASPHALT ON FLAT AREAS. ON SLOPES 8 FEET OR HIGHER, USE 348 GALLONS PER ACRE (8 gal/1000 sq ft) FOR ANCHORING.
- MAINTENANCE - INSPECT ALL SEEDING AREAS AND MAKE NEEDED REPAIRS, REPLACEMENTS AND RESEEDINGS.

TEMPORARY SEEDING NOTES

- APPLY TO GRADED OR CLEARED AREAS LIKELY TO BE REDISTURBED WHERE A SHORT-TERM VEGETATIVE COVER IS NEEDED.
- SEEDBED PREPARATION: LOOSEN UPPER THREE INCHES OF SOIL BY RAKING, DISCING OR OTHER ACCEPTABLE MEANS BEFORE SEEDING.
- SOIL AMENDMENTS: APPLY 600 LBS PER ACRE 10-10-10 FERTILIZER (16 lbs/1000 sq ft)
- SEEDING - FOR PERIODS MARCH 1 THRU APRIL 30 AND FROM AUGUST 15 THRU NOVEMBER 15, SEED WITH 7 1/2 BUSHEL PER ACRE OF ANNUAL RYE (3.2 lbs/1000 sq ft). FOR THE PERIOD MAY 1 THRU AUGUST 14, SEED WITH 3 LBS PER ACRE OF SEEDING LOVEGRASS (.07 lbs/1000 sq ft). FOR THE PERIOD NOVEMBER 16 THRU FEBRUARY 28, PROTECT SITE BY APPLYING 2 TONS PER ACRE OF WELL ANCHORED STRAW MULCH AND SEED AS SOON AS POSSIBLE IN THE SPRING, OR USE SOO.
- MULCHING - APPLY 1 1/2 TO 2 TONS PER ACRE (70 TO 90 lbs/1000 sq ft) OF UNWEIGHTED SMALL GRAIN STRAW IMMEDIATELY AFTER SEEDING. ANCHOR MULCH IMMEDIATELY AFTER APPLICATION USING MICH ANCHORING TOOL OR 218 GAL PER ACRE (5 gal/1000 sq ft) OF ENHANCED ASPHALT ON FLAT AREAS. ON SLOPES, 8 FT OR HIGHER, USE 348 GAL PER ACRE (8 gal/1000 sq ft) FOR ANCHORING. REFER TO THE 1983 MARYLAND STANDARDS AND SPECIFICATIONS FOR SOIL EROSION AND SEDIMENT CONTROL FOR RATE AND METHODS NOT COVERED.

DEPARTMENT OF PUBLIC WORKS
HOWARD COUNTY, MARYLAND

James M. Smith
DIRECTOR OF PUBLIC WORKS
DATE 11-5-87

Michael H. 1197
CHIEF, LAND DEVELOPMENT DIVISION
DATE

TRACY, SCHULTE
& ASSOCIATES INC.
planning architecture engineering
8450 Baltimore National Pike Suite 34
Ellicott City, Maryland 21043

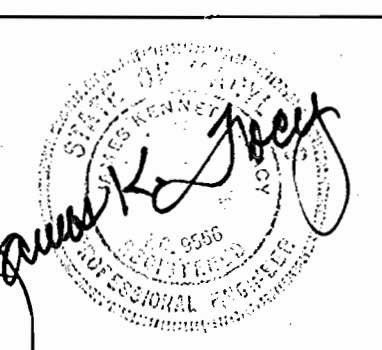

DES: RJW					
DRN: CDT					
CHK: JKT					
DATE: 7-1-86					
BY	NO.	REVISION	DATE	600' SCALE MAP NO. 37	BLOCK NO. 16 B 22

DETAIL SHEET

NOTTINGHAM VILLAGE OFFSITE SEWER
MEADOWRIDGE RD. MD. ROUTE 103
ELECTION DISTRICT NO. 1
CONTRACT NO. 10-1523-D

SCALE AS SHOWN
SHEET 6 OF 6