

TYPE OF BUILDING	Apartments
NUMBER OF UNITS	215 + 1 Office Unit
NUMBER OF SHC'S	— 0 —
NUMBER OF WHC'S	9
DRAINAGE AREA	Little Patuxent

**GENERAL NOTES**

- Approximate location of existing mains are shown. The contractor shall take all necessary precautions to protect existing mains and services and maintain uninterrupted supply. Any damage incurred shall be repaired immediately to the satisfaction of the Inspector, at the contractor's expense.
- All horizontal controls are based on Maryland State Coordinates.
- All vertical controls are based on U.S.G.S. Datum.
- All pipe elevations shown are invert elevations.
- Clear all utilities by a minimum of 6" clear all poles by 2'-0" minimum or tunnel as required. Any cost incurred to the contractor for tunneling or bracing at poles shall be included in unit prices bid for excavation and backfill.
- For details not shown on the drawings use Howard County Standard Details.
- For materials and construction methods use Howard County Standard Specifications & Ho. Co. Design Manual Volume II. The contractor shall have a copy of Volume II on the job.
- Contractor shall locate existing utilities a minimum of two (2) weeks in advance of construction operations in the vicinity of proposed utilities at his own expense.
- Contractor shall notify the following utilities or agencies at least five (5) working days before starting work shown on these plans.
  - State Highway Administration - 531-5533
  - Baltimore Gas & Electric Company - Contractor Services - 561-2585
  - Baltimore Gas & Electric Company - Underground Damage Control - 234-5621
  - Baltimore Gas & Electric Company - Trouble Shooting - 298-9013
  - "Miss Utility" - 1-559-0100
  - Chesapeake & Potomac (C & P) Telephone Company - 725-9976
  - Colonial Pipeline Company - 795-1390
  - Bureau of Utilities Howard County - 992-2366
- Trees are to be protected from damage to maximum extent. Trees located within the construction strip are not to be removed or damaged by the contractor.
- Contractor shall remove trees, stumps, and roots along line of excavation as directed by the Inspector. Payment for such removal shall be included in the unit price bid for excavation and backfill.
- Place regulation "Men Working" and warning signs as required to comply with Maryland State Highway Administration Manual of Traffic Control for Highway Construction and Maintenance Operations.
- All water mains to be D.I.P. unless otherwise noted.
- Top of all water mains to have a minimum of 3-1/2' cover unless otherwise noted.
- Valves adjacent to tees shall be strapped to tees.
- Block all fittings with concrete.
- Bury line elevations on fire hydrants shall be set to the elevations shown on the drawings. All fire hydrants shall be strapped and buttressed with concrete in accordance with standard details. Soil around the fire hydrant to be compacted in accordance with Sections 1003 & 1008 of the Standard Specifications.
- ~~All water house connections shall be for an inside meter setting.~~
- The contractor shall not operate any water main valves on the existing system.
- All sewer mains shall be C.S.P.X., V.C.P.X., P.V.C., or A.C.P. Class 2400 unless otherwise noted.
- The contractor shall provide a joint in all sewer mains within 2'-0" of exterior manhole wall.
- All manholes shall be 4'-0" inside diameter, unless otherwise noted.
- Water main and water house connection lines must have a minimum of one foot separation from the sanitary sewer and sewer house connections as they cross. Except at crossings, water and sewer lines shall have a minimum horizontal separation of 10'.
- For all Copper Water House Connections, utilize flared type fittings only.
- All water house connections shall have an outside meter setting. Vault locations are shown thus: □.

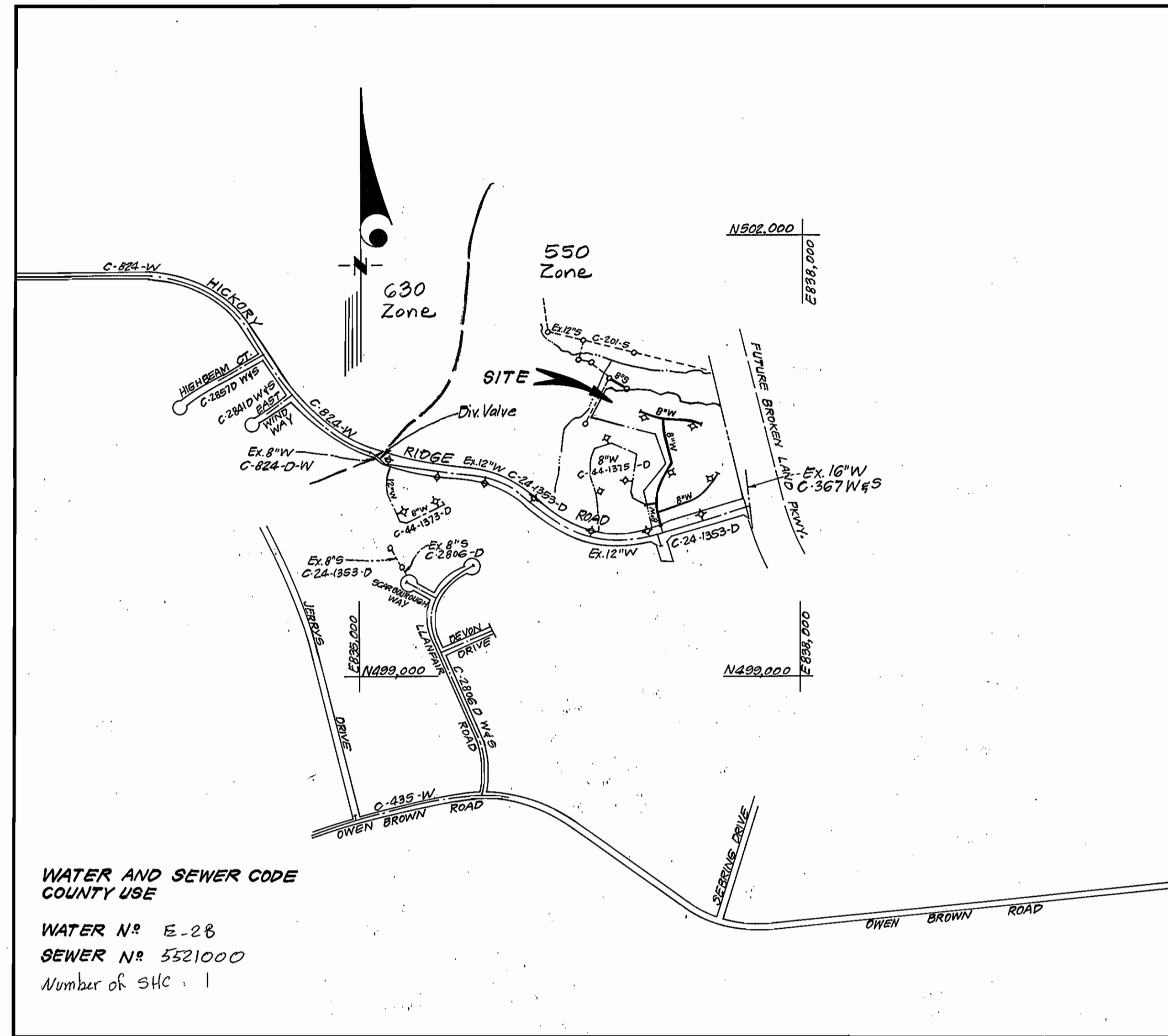

**WATER AND SEWER CODE COUNTY USE**  
 WATER N<sup>o</sup> E-28  
 SEWER N<sup>o</sup> 5321000  
 Number of SHC: 1

**VICINITY MAP**

**CONTRACT NO. 24-1416 - D  
 VILLAGE OF HICKORY RIDGE  
 SECTION 5 AREA 2, PARCEL "D"  
 HOWARD COUNTY, MARYLAND  
 DEPARTMENT OF PUBLIC WORKS**

Sediment Control Measures will be implemented in accordance with Article No. 15 of the Specifications & with SDP 86-108C; Drawings 5, 6 & 7, Sediment & Erosion Control.

REVIEWED FOR HOWARD SOIL CONSERVATION DISTRICT AND MEETS TECHNICAL REQUIREMENT.  
*Robert M. Bering* 11-25-85  
 SIGNATURE DATE  
 U.S. SOIL CONSERVATION SERVICE

This Development Plan is approved for Soil Erosion and Sediment Control by the Howard Soil Conservation District.

APPROVED:  
*Stephen L. Ehrlich* 11/23/85  
 Howard S.C.D. DATE

ITEM	QUANTITIES		MATERIAL/SUPPLIER
	ESTM'D	AS-BUILT	
8" S	84 L.F.		
8" W	1666 L.F.		
F.H.	4 EA.		
2" WHC	225 L.F.		
8" V	5 EA.		
2" Meter Vaults	9 EA.		
4' Manholes	1 EA.		

DEPARTMENT OF PUBLIC WORKS  
 HOWARD COUNTY, MARYLAND

*Robert M. Bering* 11-29-85  
 DIRECTOR OF PUBLIC WORKS DATE

*Robert M. Bering* 11-26-85  
 CHIEF, BUREAU OF UTILITIES DATE

*Robert M. Bering* 11-27-85  
 CHIEF, BUREAU OF ENGINEERING DATE

*Robert M. Bering* 11-27-85  
 CHIEF, LAND DEVELOPMENT DIV. DATE

**CFS** CLARK · FINEPROCK & SACKETT  
 ENGINEERS · PLANNERS · SURVEYORS

11315 LOCKWOOD DRIVE SILVER SPRING, MARYLAND 20904  
 (301) 593-3400



DES: C.K.G.				
DRN: V.L.M.				
CHK: C.K.G.				
DATE: 11/85	BY	NO.	REVISION	DATE

TITLE SHEET

600' SCALE MAP NO. 36 BLOCK NO.

COLUMBIA, VILLAGE OF HICKORY RIDGE  
 PARCEL D, SECTION 5 AREA 2  
 5<sup>TH</sup> ELECTION DISTRICT  
 CONTRACT NO. 24-1416-D

SCALE  
 1"=600'  
 SHEET  
 1 OF 3

VILLAGE OF HICKORY RIDGE  
SECTION 5 AREA 2  
PARCEL "C"  
PLATS 6324 & 6325

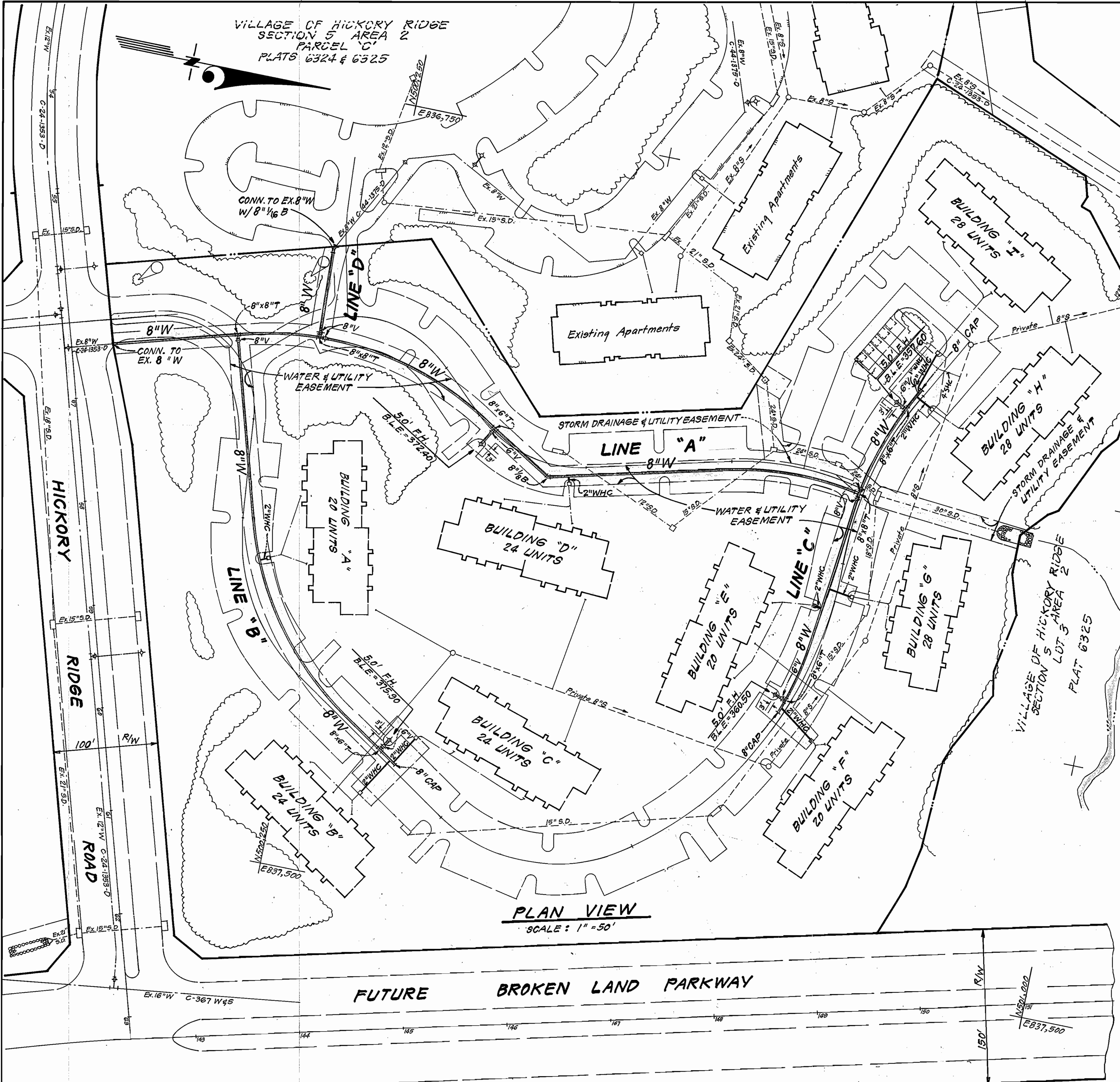

PLAN VIEW  
SCALE: 1" = 50'

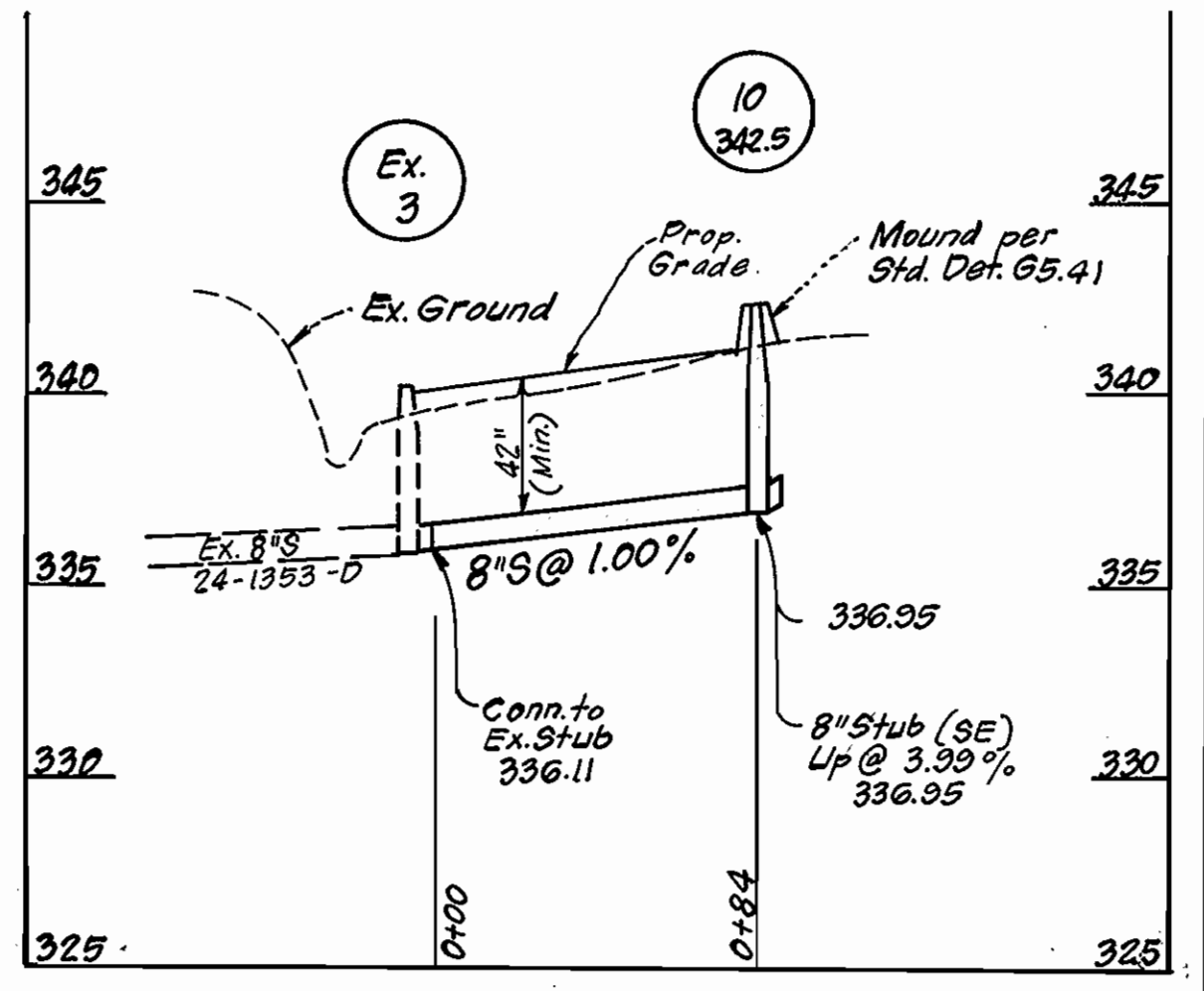

LINE "C"

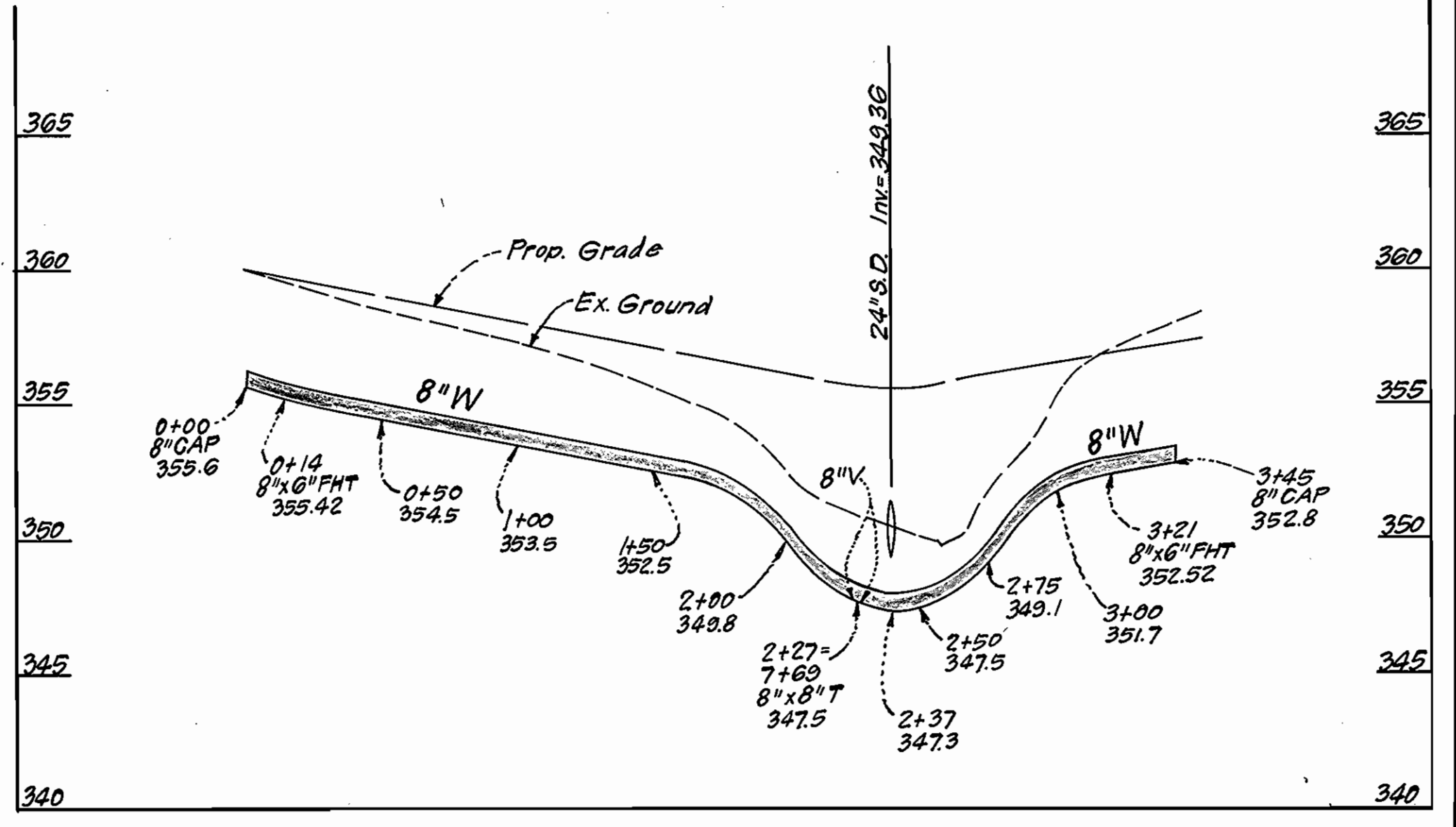

LINE "B"

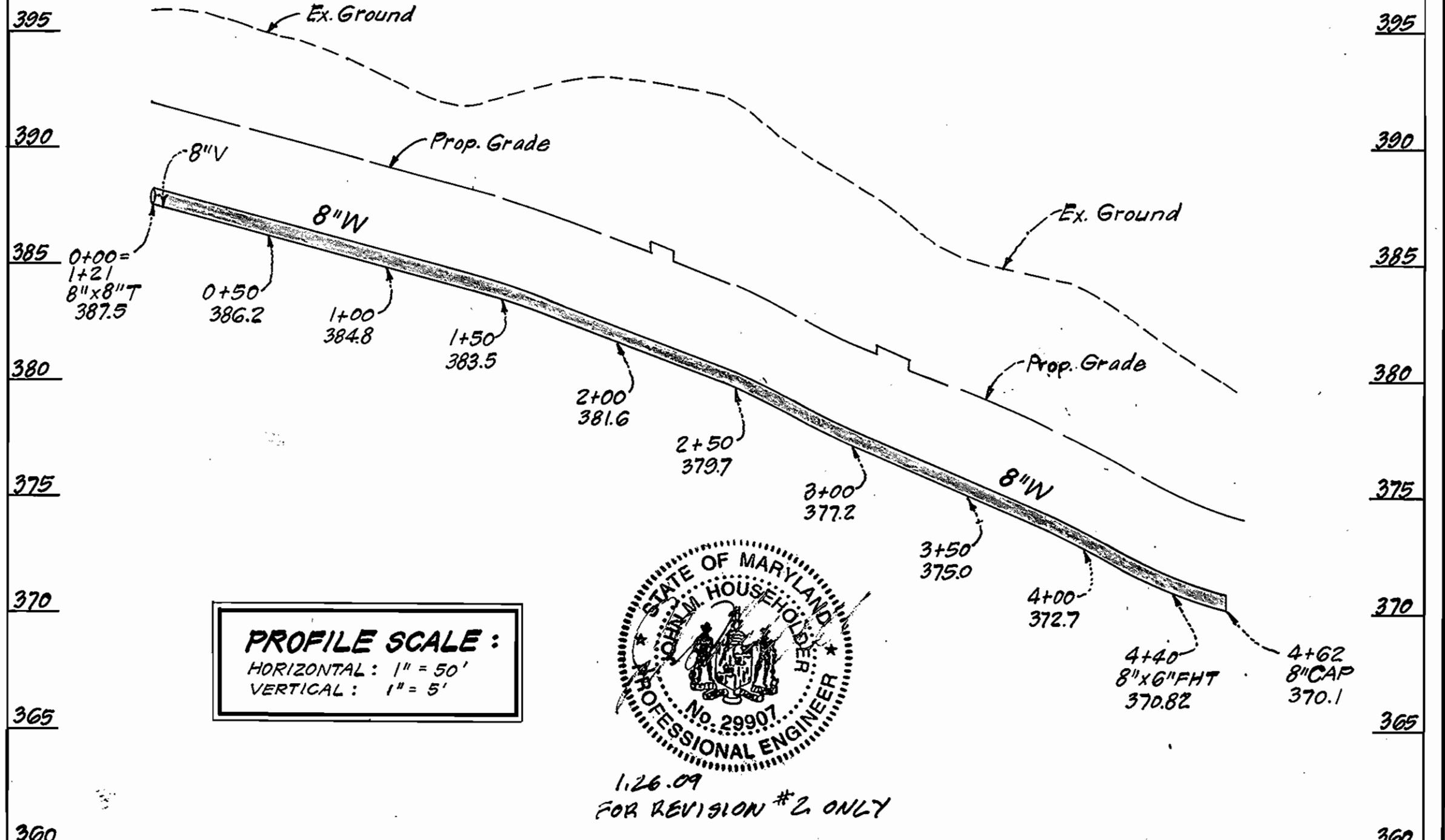

PROFILE SCALE:  
HORIZONTAL: 1" = 50'  
VERTICAL: 1" = 5'



1.26.01  
FOR REVISION #2 ONLY

DEPARTMENT OF PUBLIC WORKS  
HOWARD COUNTY, MARYLAND

*Robert M. Reardon*  
DIRECTOR OF PUBLIC WORKS  
DATE: 11-26-85

*Robert M. Reardon*  
CHIEF, BUREAU OF UTILITIES  
DATE: 11-26-85

**CFE** CLARK · FINEPROCK & SACKETT  
ENGINEERS · PLANNERS · SURVEYORS

11315 LOCKWOOD DRIVE SILVER SPRING, MARYLAND 20904  
(301) 593-3400



DES: C.K.G.	VLM	1	Revised profile showing Ex. 3470 MH's.	2.10.86
DRN: V.L.M.	DCL	2	Added manhole building south of Building A and wire and etc.	1.26.85
CHK: C.K.G.				
DATE: 11/85	BY	NO.	REVISION	DATE

PLAN & PROFILES OF  
WATER & SEWER MAINS

600' SCALE MAP NO. 86 BLOCK NO.

COLUMBIA, VILLAGE OF HICKORY RIDGE  
PARCEL D, SECTION 5 AREA 2  
5<sup>TH</sup> ELECTION DISTRICT  
CONTRACT NO. 24-1416-D

SCALE  
AS SHOWN

SHEET  
2 OF 3

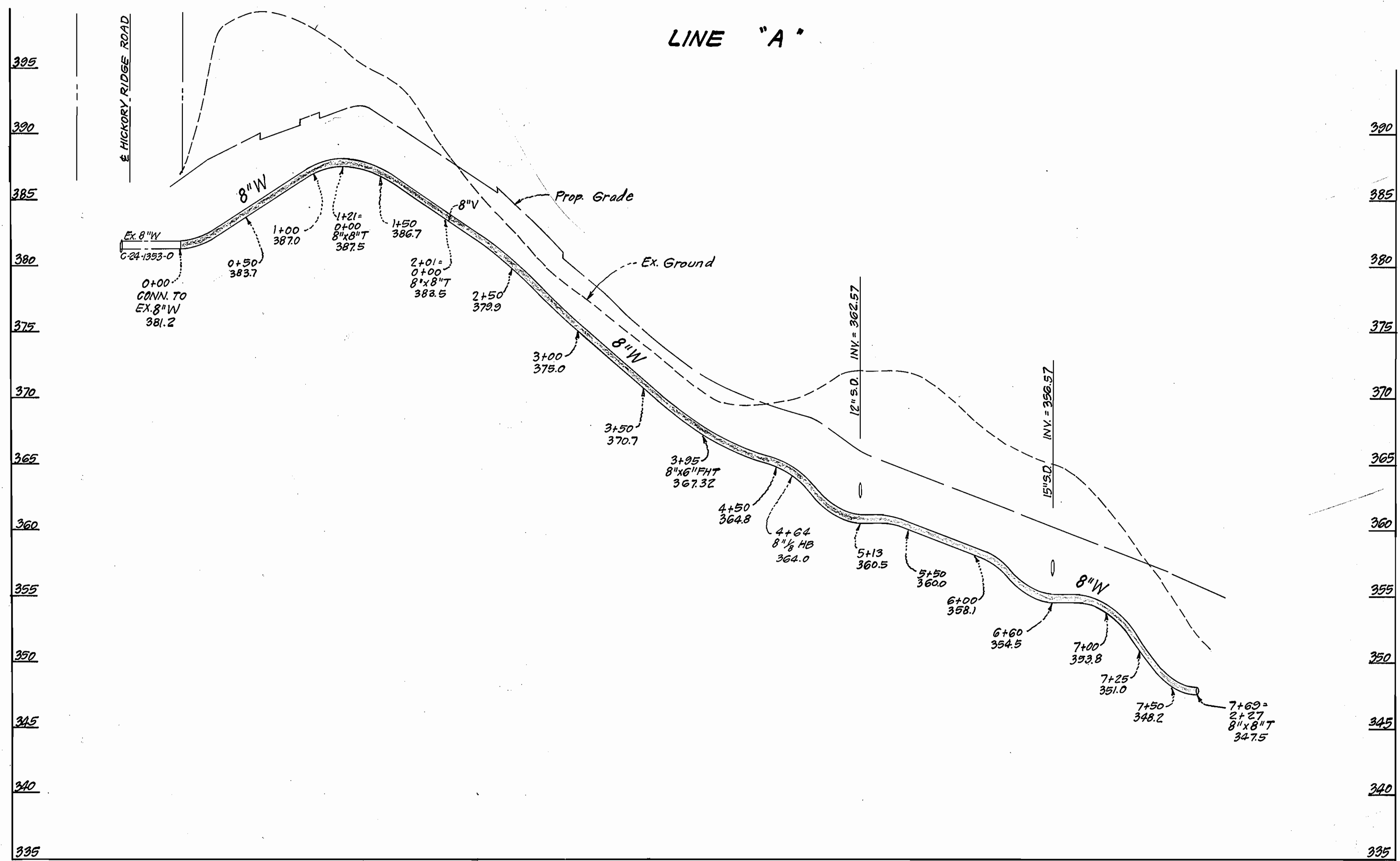
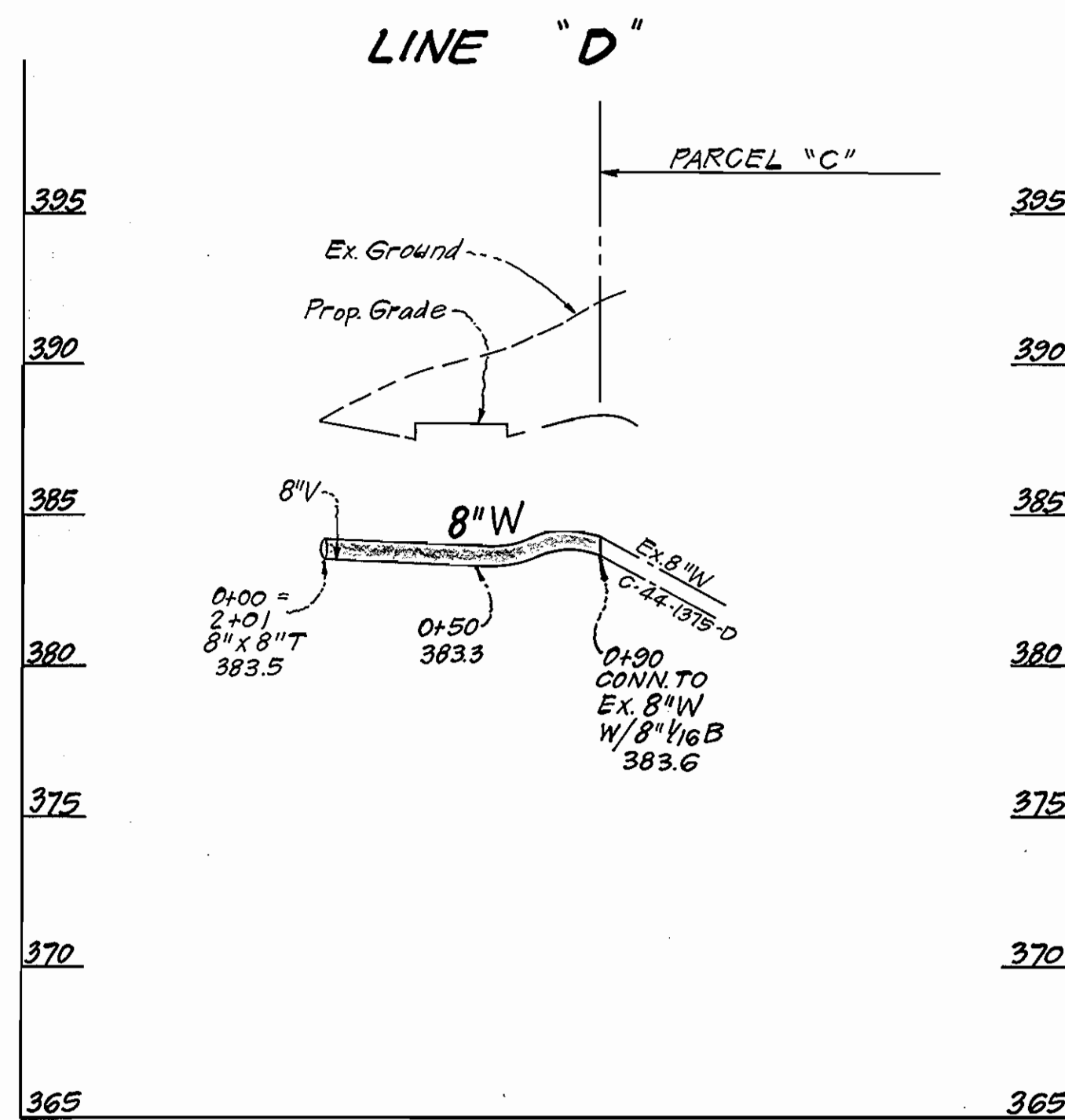

DEPARTMENT OF PUBLIC WORKS  
 HOWARD COUNTY, MARYLAND

*John F. Neuman*  
 DIRECTOR OF PUBLIC WORKS  
 DATE: 11-29-85

*William E. Reid*  
 CHIEF, BUREAU OF ENGINEERING  
 DATE: 11-29-85

*William E. Reid*  
 CHIEF, LAND DEVELOPMENT DIV.  
 DATE: 11-26-85

**CFE** CLARK • FINEROCK & SACKETT  
 ENGINEERS • PLANNERS • SURVEYORS

11315 LOCKWOOD DRIVE SILVER SPRING, MARYLAND 20904  
 (301) 593-3400



DES: C.K.G.	VLM 1	Revised Line "A" profile	2-10-85
DRN: V.L.M.			
CHK: C.K.G.			
DATE: 11/85	BY	NO.	REVISION

PROFILES OF  
 WATER MAINS

600' SCALE MAP NO. \_\_\_\_\_ BLOCK NO. \_\_\_\_\_

COLUMBIA, VILLAGE OF HICKORY RIDGE  
 PARCEL D, SECTION 5 AREA 2  
 5<sup>TH</sup> ELECTION DISTRICT  
 CONTRACT NO. 24-1416-D

SCALE  
 HORIZ: 1" = 50'  
 VERT: 1" = 5'

SHEET  
 3 OF 3