

GENERAL NOTES

1. All water mains to be C.I.P., D.I.P. or A.C.P. unless otherwise shown.
2. Top of all water mains to have a minimum of 3.5 ft. cover unless otherwise noted.
3. All valves shall be strapped to tees in accordance with standard details.
4. Block all fittings with concrete, see standards bound in specifications.
5. Bury line elevations on fire hydrants shall be set to the elevations shown on the drawings. All fire hydrants shall be strapped and buttressed with concrete in accordance with standard details. Soil around the fire hydrants to be compacted in accordance with Section 5-15 of the Standard Specifications.
6. All sewer mains shall be C.S.P.X., V.C.P.X., or A.C.P. Class 2400 unless otherwise noted.
7. The contractor shall provide a joint in all sewer mains within 2'-0" of exterior manhole wall.
8. All manholes shall be 4'-0" inside diameter, unless otherwise noted.
9. Approximate locations of existing mains are shown. The contractor shall take all necessary precautions to protect existing mains and services and maintain uninterrupted supply. Any damage incurred shall be repaired immediately.
10. All horizontal controls are based on Maryland State Coordinates.
11. All vertical controls are based on U.S.G.S. Datum.
12. All pipe elevations shown are invert elevations.
13. Clear all utilities by a minimum of 6", clear all poles by 2'-0" minimum or tunnel as required.
14. For all standard details see standards bound in specifications.
15. Contractor shall locate existing utilities in advance of construction operations in the vicinity of proposed utilities.
16. Contractor shall notify the following utilities or agencies at least five (5) days before starting work shown on these plans:
 State Highway Administration - 531-5533
 Baltimore Gas and Electric Company - Underground Electric Distribution Engineering - "Damage Control" - 234-5631
 Baltimore Gas and Electric Company - Underground Gas Distribution Engineering - 559-0100
 Chesapeake and Potomac Telephone Co. - 725-2976
 American Telephone and Telegraph - Cable Location Division - 301-393-3553
 Colonial Pipeline Company - 781-4641
17. Trees are to be protected from damage to maximum extent. Trees located within the construction strip are not to be removed or damaged by the contractor.
18. Contractor shall remove trees, stumps and roots along line of excavation as directed by the Engineer. Payment for such removal shall be included in the unit price bid for excavation and backfill for water and sewer mains.
19. Place regulation "Men Working" and warning signs as required to comply with Maryland State Highway Administration Manual Of Traffic Control for Highway Construction and Maintenance Operations.

QUANTITIES			
ITEM	BID	AS-BUILT	MATERIAL/SUPPLIER
8" Water	1975 LF	2058 LF	ATLANTIC STATES
8" Sewer	2020 LF	2012 LF	J.M. CL. 2400
F.H.	4	4	AMERICAN-DARLING

Handwritten signature and date:
 7-7-78

DATE	REVISION
7-5-79	Revised Profile of FAIR Oaks

COLUMBIA CLEMENS CORNER
 Section 1 Area 1
 LOTS 1 THRU 46
 Contract No. 2805 D WES

<p>CLARK • FINEFROCK & SACKETT ENGINEERS • PLANNERS • SURVEYORS 11315 LOCKWOOD DRIVE SILVER SPRING, MARYLAND 20904</p>	<p>DEPARTMENT OF PUBLIC WORKS HOWARD COUNTY, MARYLAND <i>Richard E. Preudenberger</i> 8/13/78 DIRECTOR OF PUBLIC WORKS DATE</p>	<p>CONTRACT NO. 2805 D WES</p>	<p>PLAN OF WATER & SEWER MAINS</p>	<p>COLUMBIA CLEMENS CORNER ELECTION DISTRICT - GUILFORD No. 6</p>	<p>DRAWING NO. 1 OF 3</p>	<p>SCALE 1"=50'</p>
---	--	--------------------------------	--	--	---------------------------	---------------------

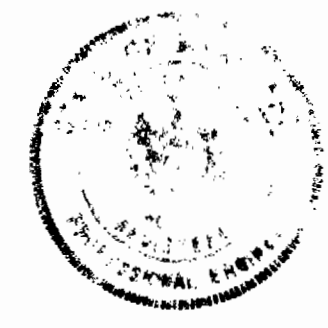
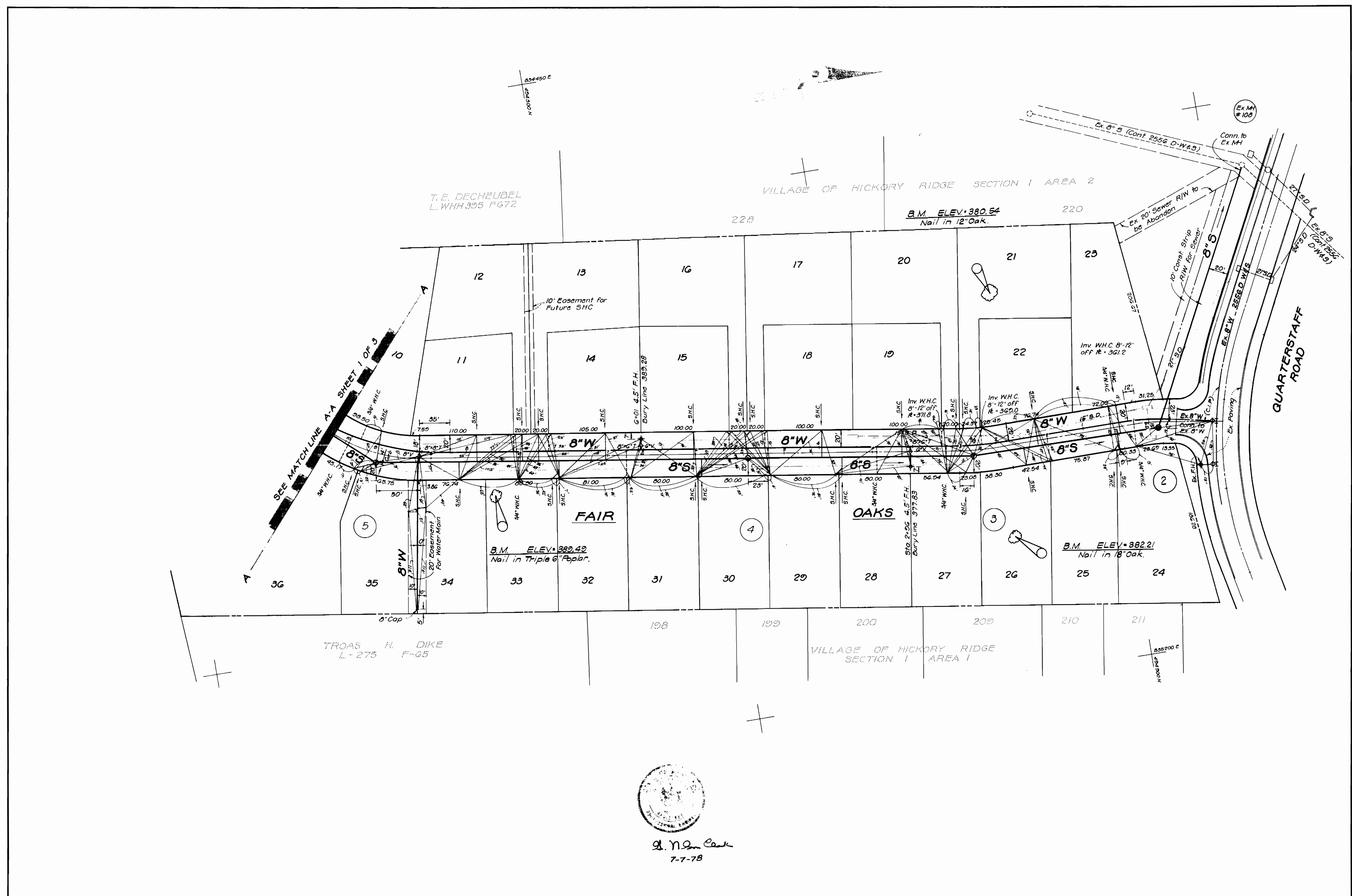

R. E. Sreudenberg
7-7-78

CLARK • FINEFROCK & SACKETT
ENGINEERS • PLANNERS • SURVEYORS
11315 LOCKWOOD DRIVE • SILVER SPRING, MARYLAND 20904

DEPARTMENT OF PUBLIC WORKS
HOWARD COUNTY, MARYLAND
Richard E. Sreudenberg 3/12/78 *W. O. Albert* 8-10-78
DIRECTOR OF PUBLIC WORKS DATE CHIEF, BUREAU OF ENGINEERING DATE

CONTRACT NO. 2805 D W&S

PLAN OF
WATER & SEWER MAINS

COLUMBIA
CLEMENS CORNER
ELECTION DISTRICT-GUILFORD No. 6

DRAWING NO. 2 OF 3	SCALE 1"=50'
--------------------	--------------

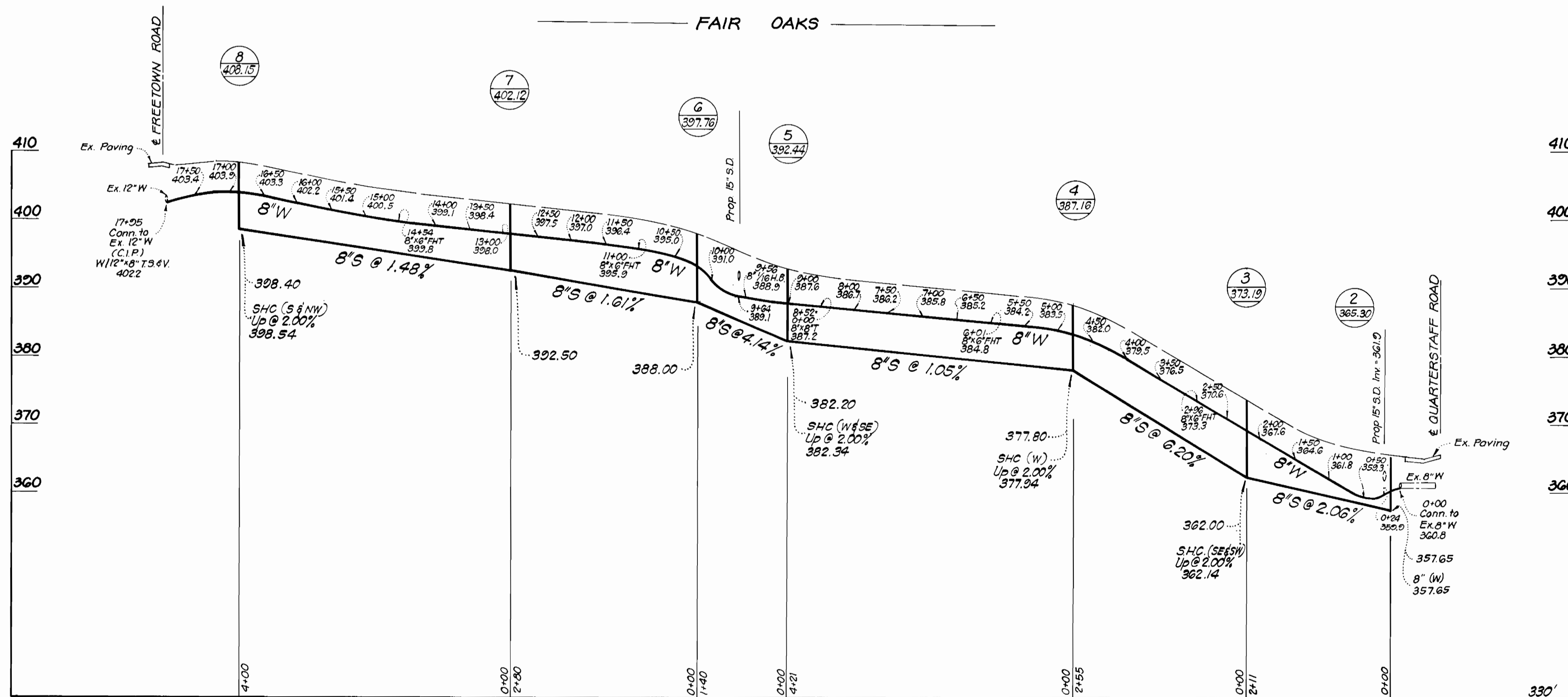
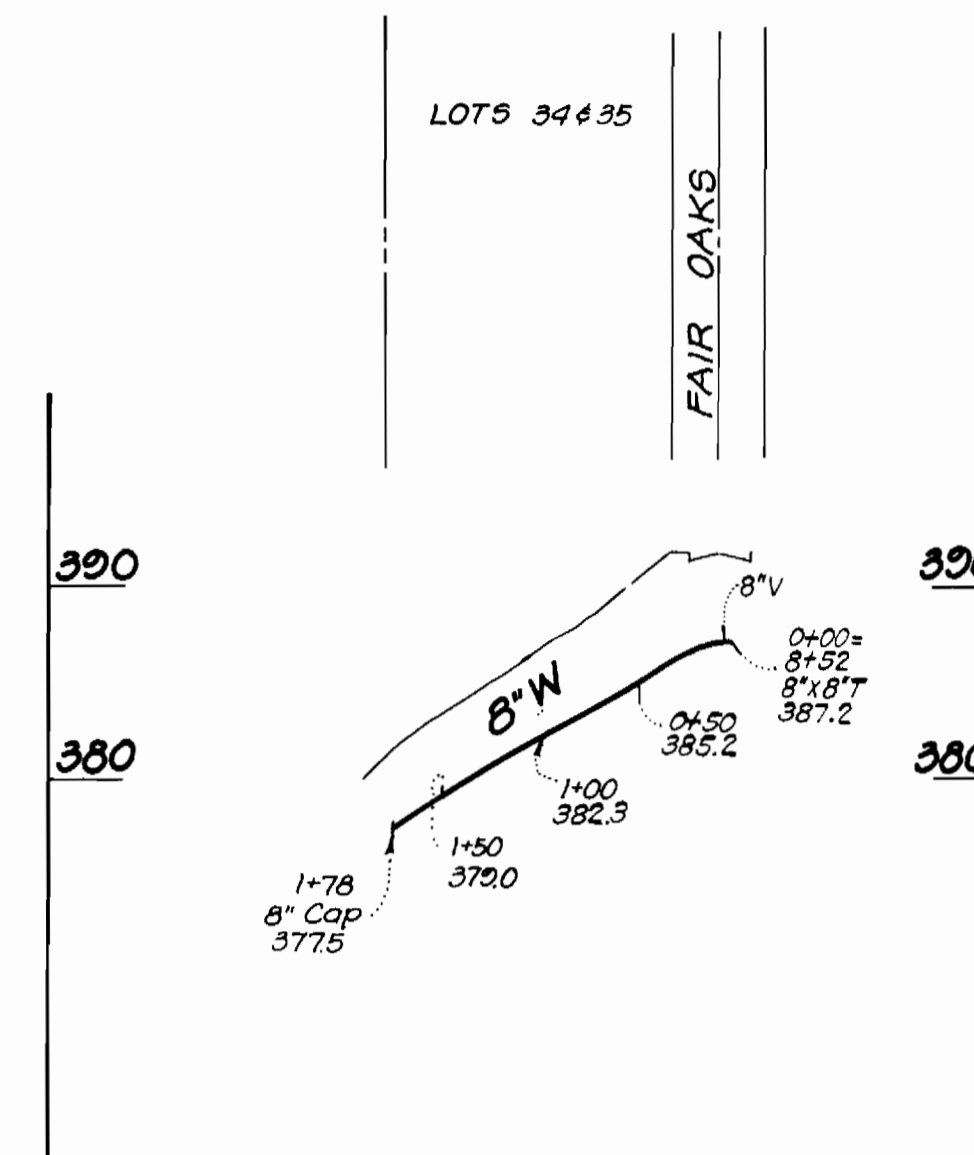
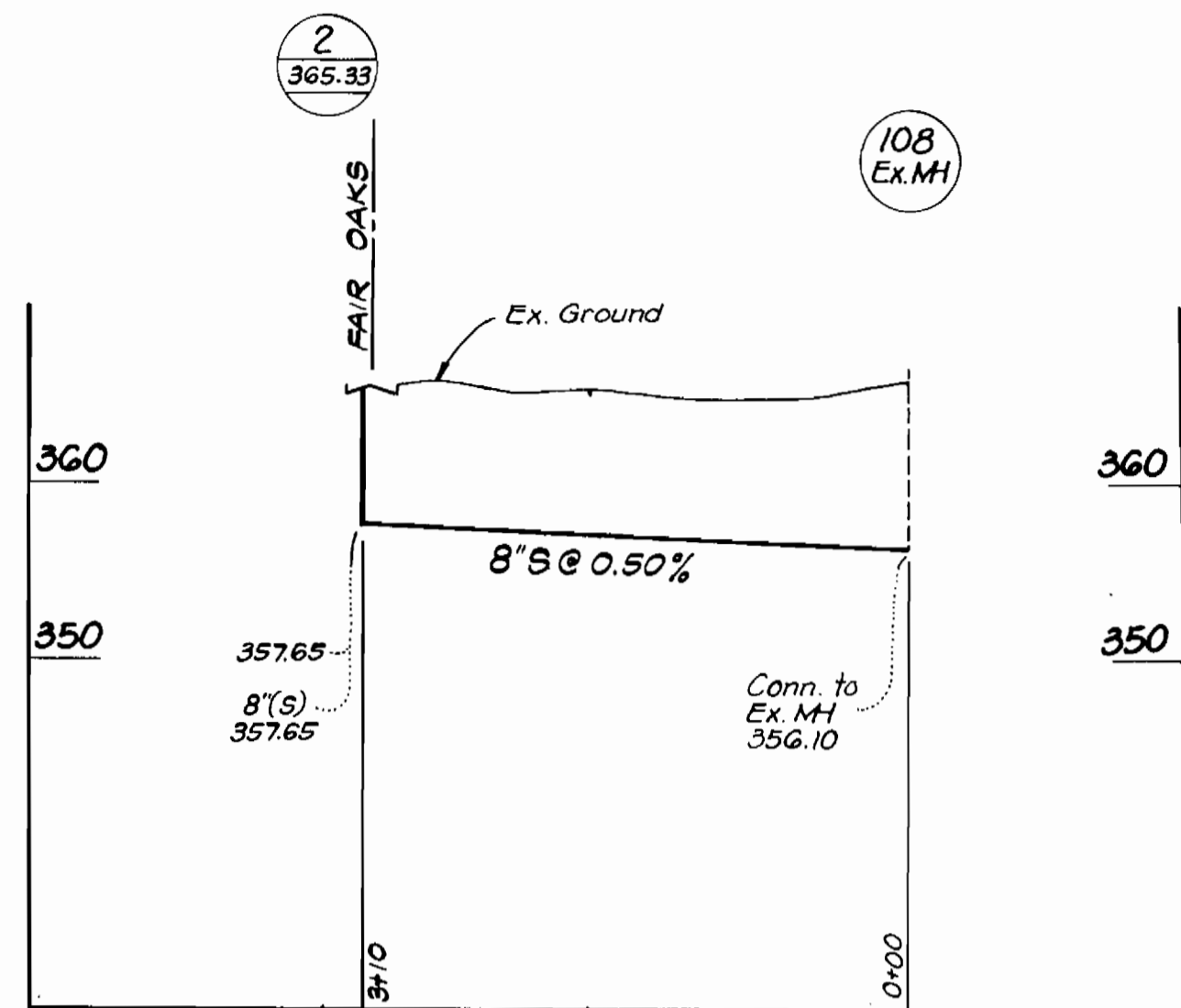

J. N. Cook
7-7-78

<p>CLARK • FINEFROCK & SACKETT ENGINEERS • PLANNERS • SURVEYORS 11315 LOCKWOOD DRIVE SILVER SPRING, MARYLAND 20904</p>	DEPARTMENT OF PUBLIC WORKS HOWARD COUNTY, MARYLAND <i>Richard C. Breidenbach</i> 8/13/78 DIRECTOR OF PUBLIC WORKS DATE	CONTRACT NO. 805 D. W. S. DATE	PROFILES OF WATER & SEWER MAINS	COLUMBIA CLEMENS CORNER ELECTION DISTRICT - GUILFORD No. 6	DRAWING NO. 3 OF 3	SCALE HORIZ 1"=100' VERT 1"=10'
	8-10-78 CHIEF, BUREAU OF ENGINEERING DATE					