

Property of GEORGE REVITZ, et al.
L. 438 F. 350 & L. 460 F. 666

WATER & SEWER CODE
COUNTY USE
WATER NO - 4-G05
SEWER NO - 7142500

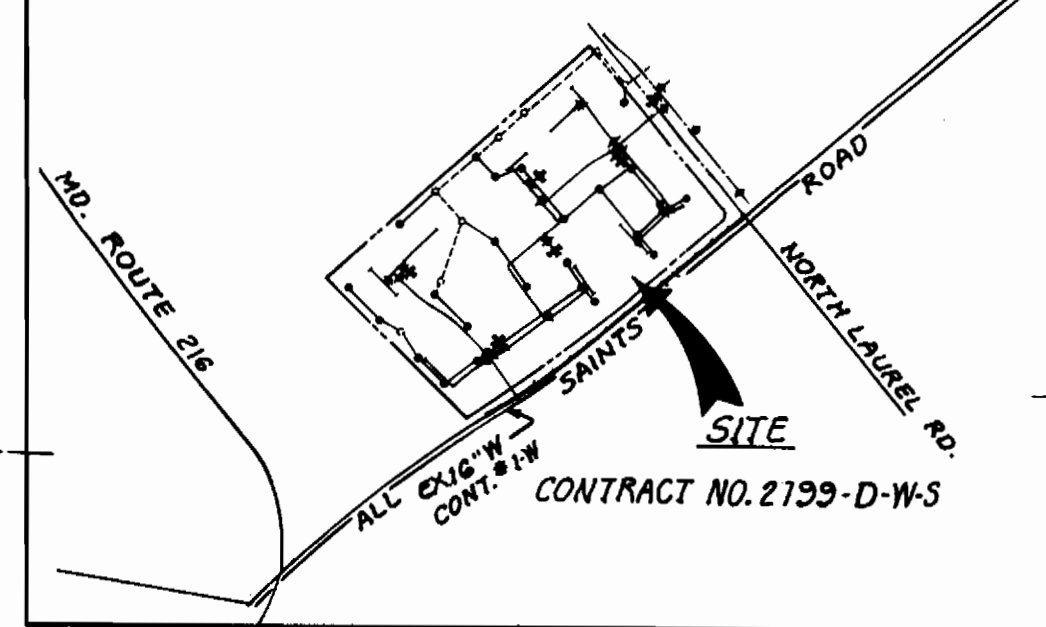

VICINITY MAP
SCALE: 1" = 600'
TYLER GARDENS
SECTION ONE
P.B. 29
F. 52

GENERAL NOTES

1. Approximate location of existing mains are shown. The Contractor shall take all necessary precautions to protect existing mains and services and maintain uninterrupted supply. Any damage incurred shall be repaired immediately.
2. All pipe elevations are invert elevations.
3. The Contractor shall locate existing utilities a minimum of 2 weeks in advance of construction operation in vicinity of utilities.
4. For all standard details see standards bound in specifications.
5. Clear all utilities by a minimum of 6" clear, all poles by a minimum of 2'-0" or tunnel as required.
6. The Contractor shall provide a joint in all Sewer Mains within 2'-0" of exterior manhole walls.
7. All manholes shall be 1'-0" inside dia. unless otherwise noted.
8. All water mains to have a min of 3/4" cover unless otherwise noted.
9. Block all fitting with concrete. Standards bound in specifications.
10. Bury line elevation on Fire Hydrants shall be set to the elevation shown on the drawings.
11. All Fire Hydrants shall be strapped to the tee and shall be buttressed with concrete. See Std. details. All cost incurred shall be included in the units price bid for furnishing & laying water mains.
12. All horizontal and vertical control are based on Maryland State Coordinates.
13. All water mains shall be CIP, DIP or ACP unless otherwise shown.
14. All valves shall be strapped to tees in accordance with standards details.
15. Contractor shall notify the following utilities or agencies at least five (5) days before starting work on these plans:
Baltimore Gas & Electric Co. - Underground Electric Distribution Engineering - Damage Control 291-5691.
Underground Gas Distribution Engineering - 559-0000.
Chesapeake and Potomac Telephone Co. 725-9976.
American Telephone & Telegraph - Cable location 801-393-3553.
16. Provide one 3/4" meter setting per two dwelling units.
17. Place regulation "Men Working" and warning signs as required to comply with Md. S.H.A. Manual of Traffic Control for Highway Construction and Maintenance Operation.
18. Contractor is to use Coet Iron saddle for SHC's connecting into existing sanitary sewer.
19. Existing M's 1917, 801 & 802 to have existing frame & cover remove and replace with a water tight frame & cover see std. att. 9-12.
All water mains placed in fill shall be ductile iron pipe only.

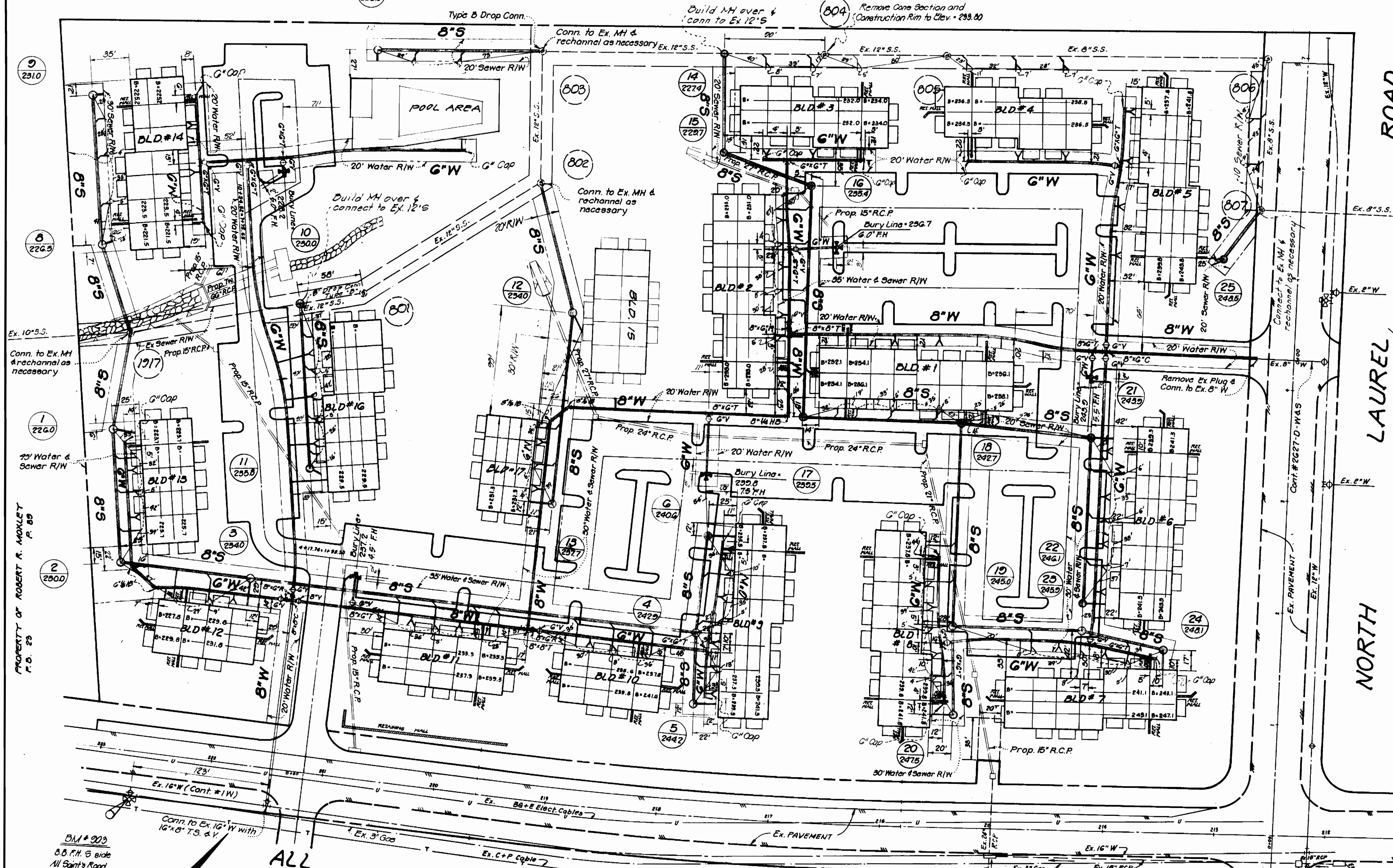

QUANTITIES			
ITEM	BID	AS BUILT	MATERIAL / BURIER
6" Water	2602'	2688'	D.I.P.
8" Water	1316'	1311'	D.I.P.
8" Sewer	2836'	2886'	ACP - CERTAIN-TEED
F.H.s	5	5	

1 5-21-81 Change Bldg 15 and Pool
NR Date Revision

ENGINEERS PLANNERS SURVEYORS
JOHNSON-McCORDIC-THOMPSON, P. A.
1620 ELTON ROAD
SILVER SPRING, MARYLAND
20903 434-7000

DEPARTMENT OF PUBLIC WORKS
HOWARD COUNTY, MARYLAND
Richard E. Brudenberg 8/4/78
DIRECTOR OF PUBLIC WORKS DATE

CONTRACT NO. **7999-D-W-5**
8-4-78
CHIEF - BUREAU OF ENGINEERING DATE

PLAN OF
WATER & SEWER MAINS

WHISKEY BOTTOM WEST
ELECTION DISTRICT NO. 6
HOWARD COUNTY, MARYLAND

DRAWING NO. **1** OF **2**
SCALE **1" = 50'**
RDL

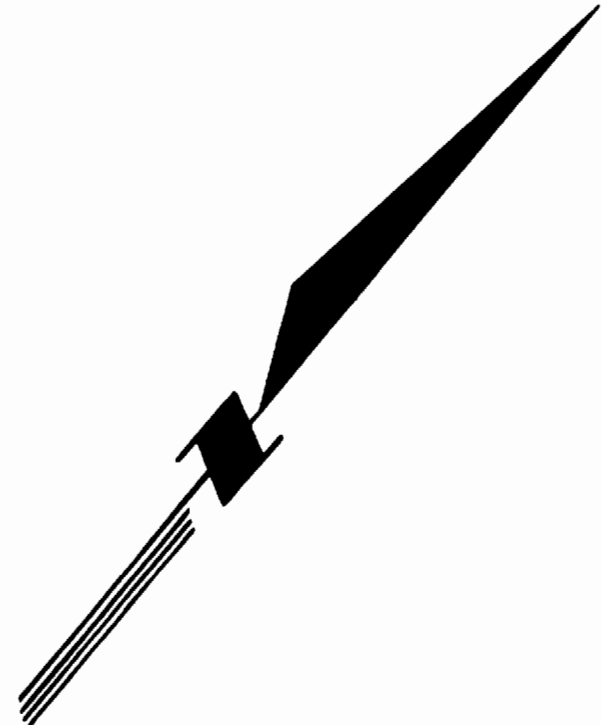
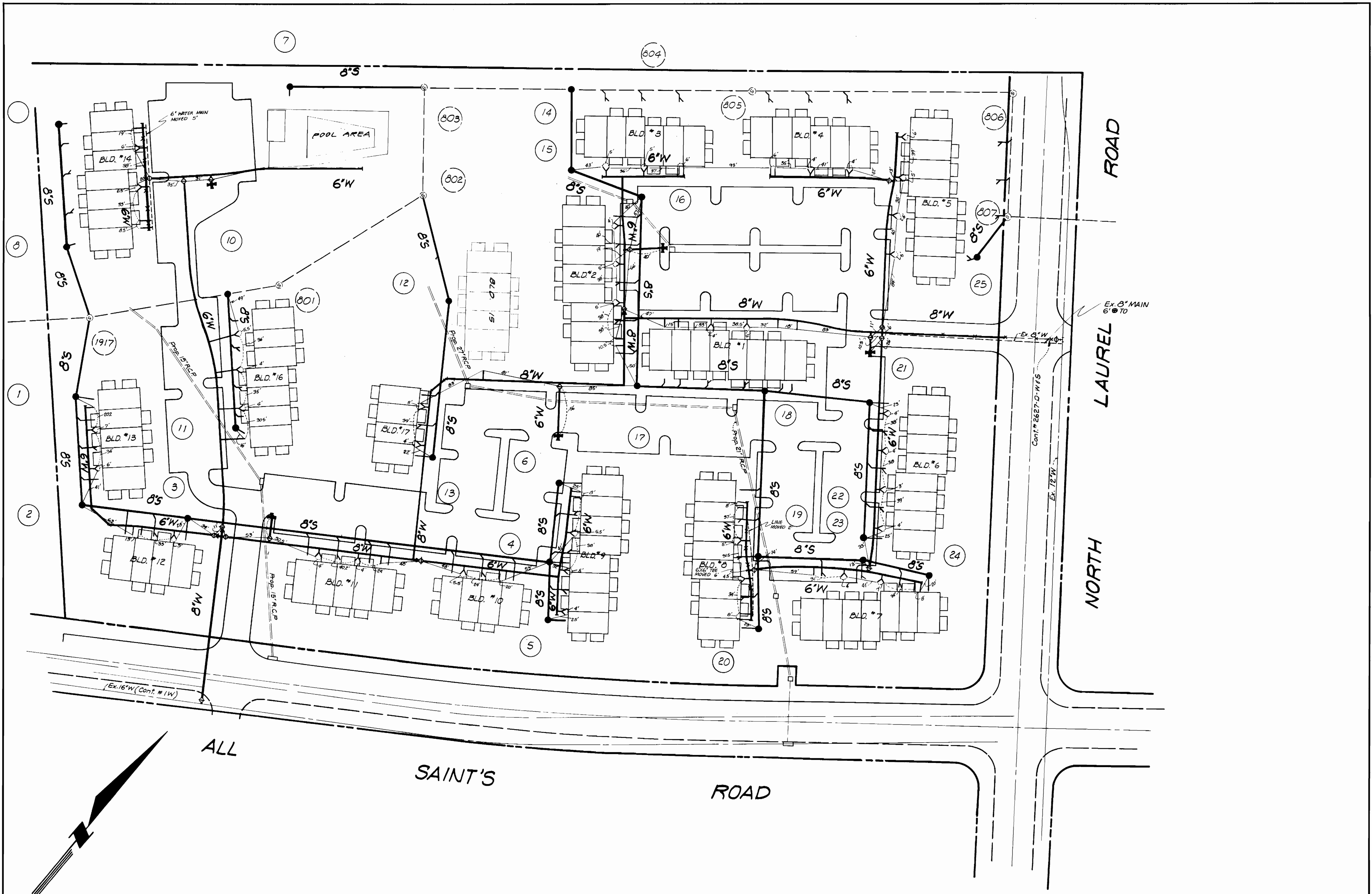

ALL

SAINT'S

ROAD

NORTH

LAUREL

ROAD

DEPARTMENT OF PUBLIC WORKS
HOWARD COUNTY, MARYLAND

CONTRACT NO. 2799-D-W/S

AS-BUILT DIMENSIONS

WHISKEY BOTTOM WEST
ELECTION DISTRICT NO. 6
HOWARD COUNTY, MARYLAND

DRAWING
NO. 1-A
OF 2

SCALE
1" = 50'

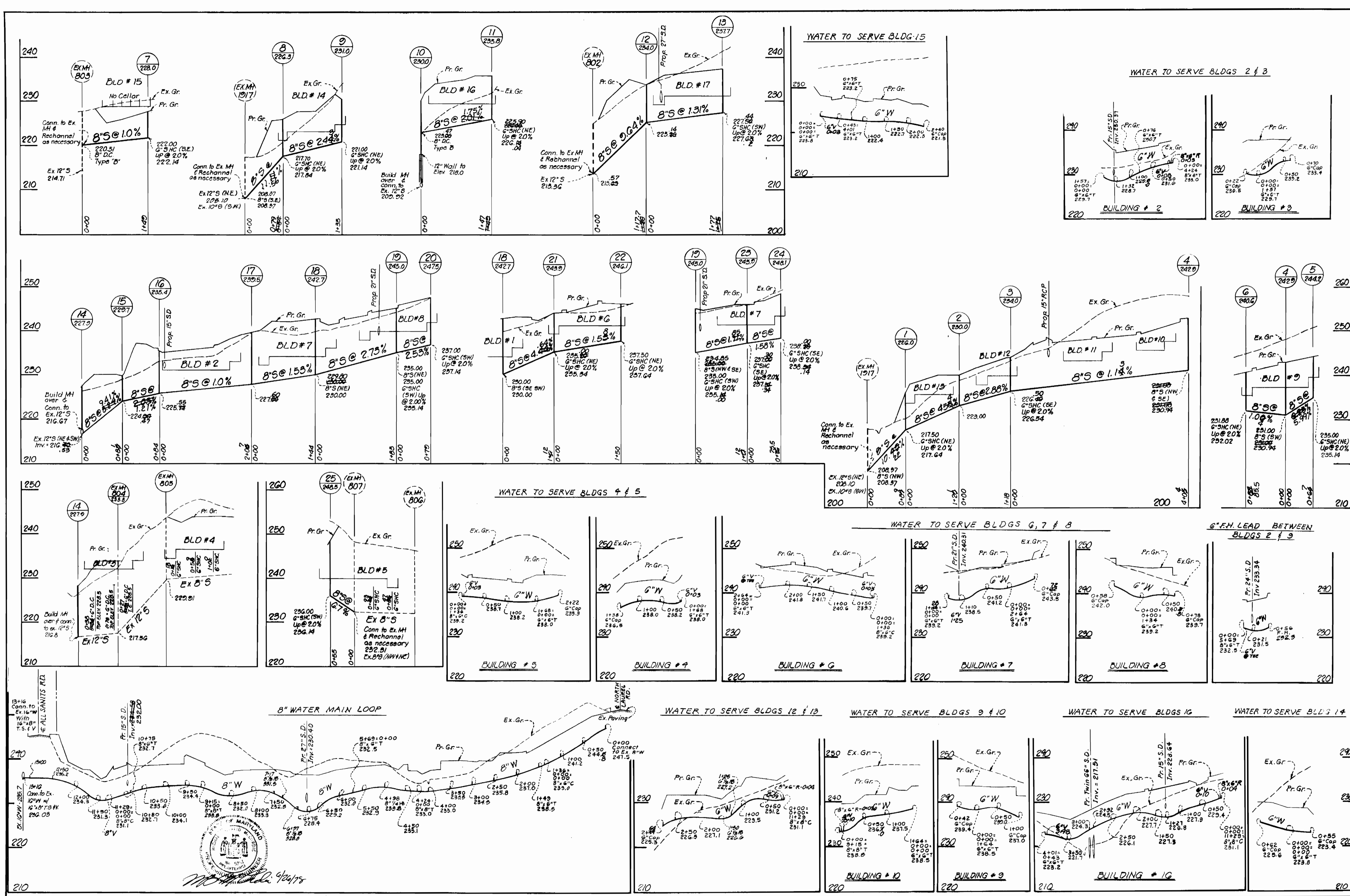

ENGINEERS PLANNERS SURVEYORS
JOHNSON-McCORDIC-THOMPSON, P. A.
 1620 ELTON ROAD
 SILVER SPRING, MARYLAND
 20903

DEPARTMENT OF PUBLIC WORKS
 HOWARD COUNTY, MARYLAND
Richard E. Brundage 8/4/78
 DIRECTOR OF PUBLIC WORKS DATE
W. O. Falbert 8-4-78
 CHIEF-BUREAU OF ENGINEERING DATE

CONTRACT NO. **799 D-W-5**

PROFILES OF
WATER & SEWER MAINS

WHISKEY BOTTOM WEST
 ELECTION DISTRICT NO. 6
 HOWARD COUNTY, MARYLAND

DRAWING NO. **2**
 OF **2**

SCALE **1" = 50'**

RDL

AS-BUILT 12-22-78

7-032-46