

Suspense

Suspense

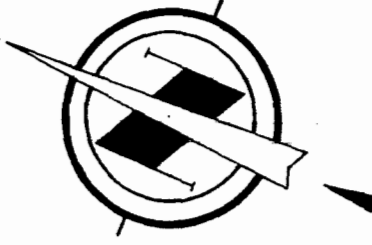
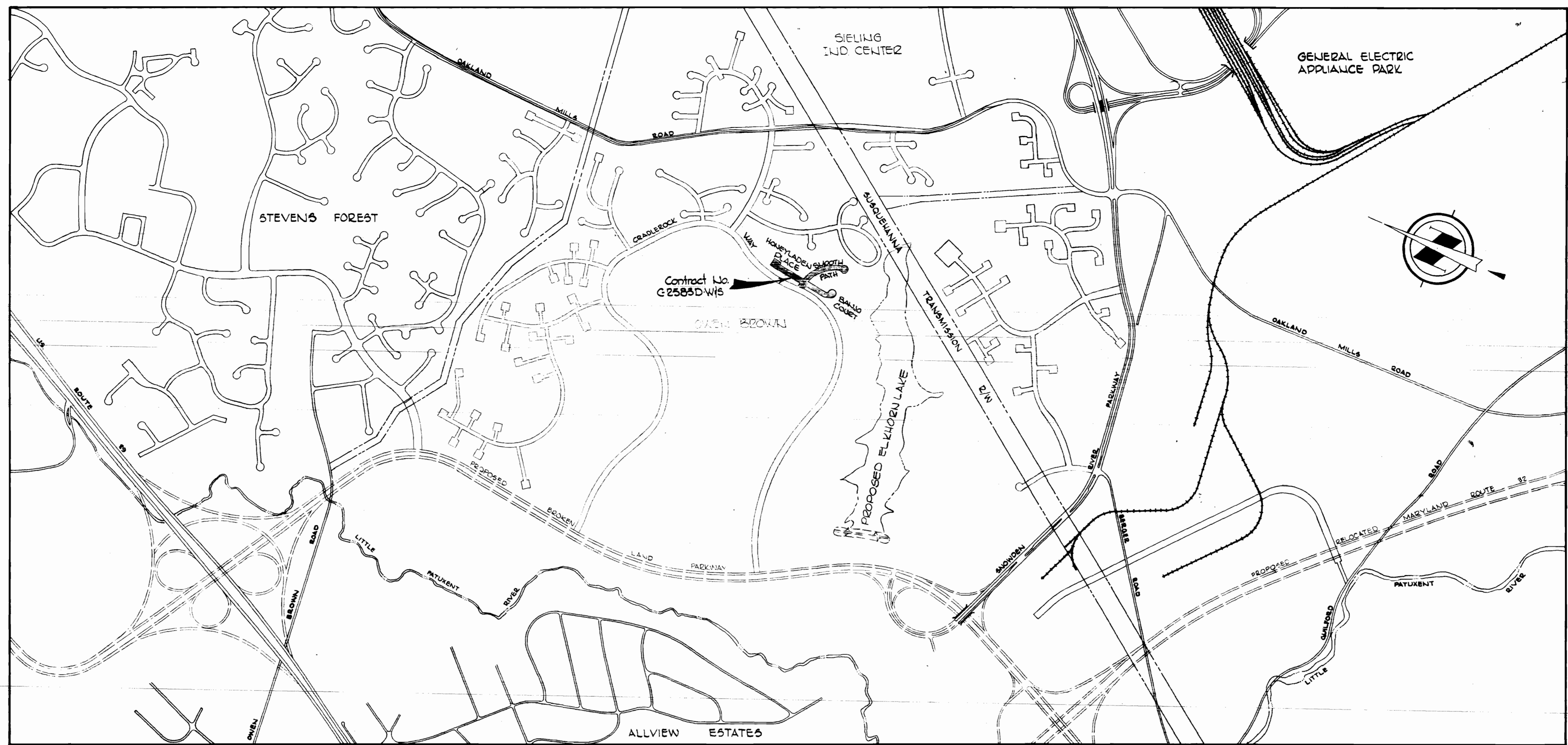

CONTRACT C-2583 D-W&S
VILLAGE OF OWEN BROWN
HOWARD COUNTY, MARYLAND
DEPARTMENT OF PUBLIC WORKS

QUANTITIES	
ITEM	QUANTITY
8" Sewer	2,020 LF
8" Water	1,470 LF
6" Water	860 LF
Fire Hydrants	4

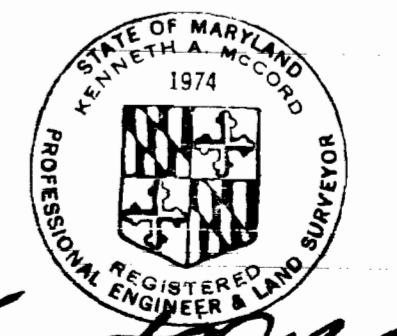

Kenneth A. McLeod

Village of Owen Brown
Section 1, Area 2
Contract No. C-2583 D-W&S

WHITMAN, REQUARDT & ASSOCIATES ENGINEERS 1304 ST. PAUL ST. BALTIMORE, MARYLAND	DEPARTMENT OF PUBLIC WORKS HOWARD COUNTY, MARYLAND 4-17-74 DATE <i>W. O. Gilbert</i> CHIEF - BUREAU OF ENGINEERING	CONTRACT NO. C-2583 D-W&S	LOCATION MAP OF WATER & SEWER MAIN EXTENSIONS	COLUMBIA VILLAGE OF OWEN BROWN ELECTION DISTRICT GUILFORD No. 6	DRAWING NO. 1 OF 3	SCALE 1" = 800'
---	---	--	--	---	--------------------------	--------------------

W. O. 6057-2

MARCH 1, 1974

As Built 12-23-74

WS 583 W&S/1

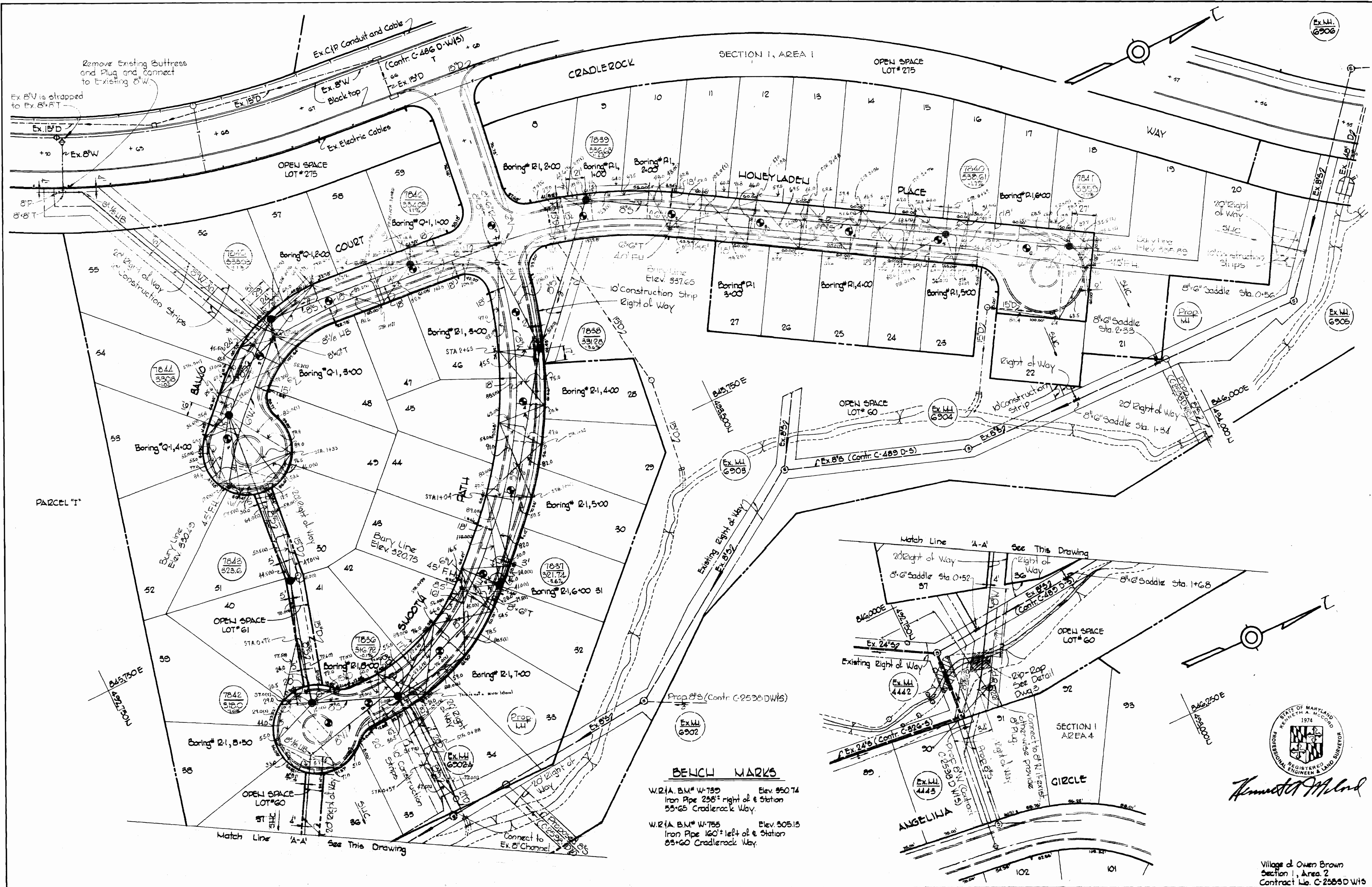

BENCH MARKS

W.R.I.A. B.M. # W-750 Elev. 950.74
 Iron Pipe 258' right of & Station
 55+65 Cradlerock Way.

W.R.I.A. B.M. # W-755 Elev. 905.13
 Iron Pipe 160' left of & Station
 63+60 Cradlerock Way.



Kenneth M. Lord

Village of Owen Brown
 Section I, Area 2
 Contract No. C-2583D W/S

WHITMAN, REQUARDT & ASSOCIATES ENGINEERS 1304 ST. PAUL ST. BALTIMORE, MARYLAND	DEPARTMENT OF PUBLIC WORKS HOWARD COUNTY, MARYLAND 4-17-74 <i>W.O. Gilbert</i> CHIEF BUREAU OF ENGINEERING	CONTRACT NO. C-2583D W/S	PLAN OF WATER AND SEWER MAINS	COLUMBIA VILLAGE OF OWEN BROWN ELECTION DISTRICT GUILFORD NO. 6	DRAWING NO. 2 OF 3 SCALE 1" = 50'
--	---	---------------------------------	--	--	--

