

**GENERAL NOTES**

1. Approximate location of existing utilities is shown. The Contractor shall take all necessary precautions to protect existing mains and services and maintain uninterrupted supply. Any damage incurred shall be repaired immediately.
2. All pipe elevations shown are invert (I)-elevations.
3. The Contractor shall locate existing utilities a minimum of two weeks before construction operations in vicinity of existing utilities.
4. For all standard details see standards bound in specifications.
5. All Water Mains to be C.I.P. class 22 or D.I.P. class 2 and have a minimum of 3 1/2 ft. of cover.
6. Block all fittings with concrete. See standard details bound in specifications.
7. Bury Line elevation on Fire Hydrant shall be set to elevation shown on plan.
8. Fire Hydrant shall be strapped to tee and buttressed with concrete in accordance with standard detail W-4.
9. Clear all utilities by a min. of 6". Clear all poles by a min. of 2'-0" or tunnel as required.
10. The Contractor shall provide a joint in all sewer mains within 2'-0" of exterior manhole walls.
11. All sewer mains to be V.C.P.X., C.S.P.X. or A.C.P. class 2400.
12. W.H.C.'s shall be 3/4" with 3/8" meter.
13. S.H.C.'s shall be 6".
14. All manholes shall be 4'-0" inside diameter.
15. All horizontal and vertical controls are based on Maryland State Datum.

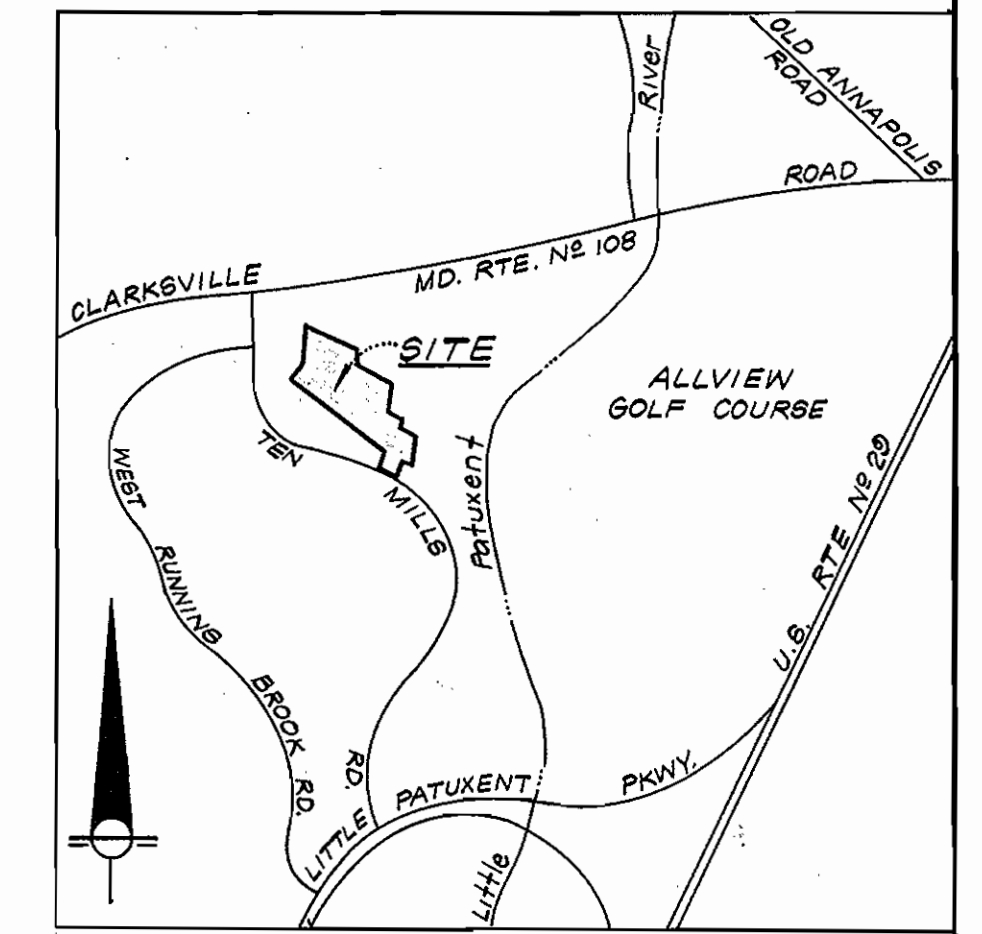
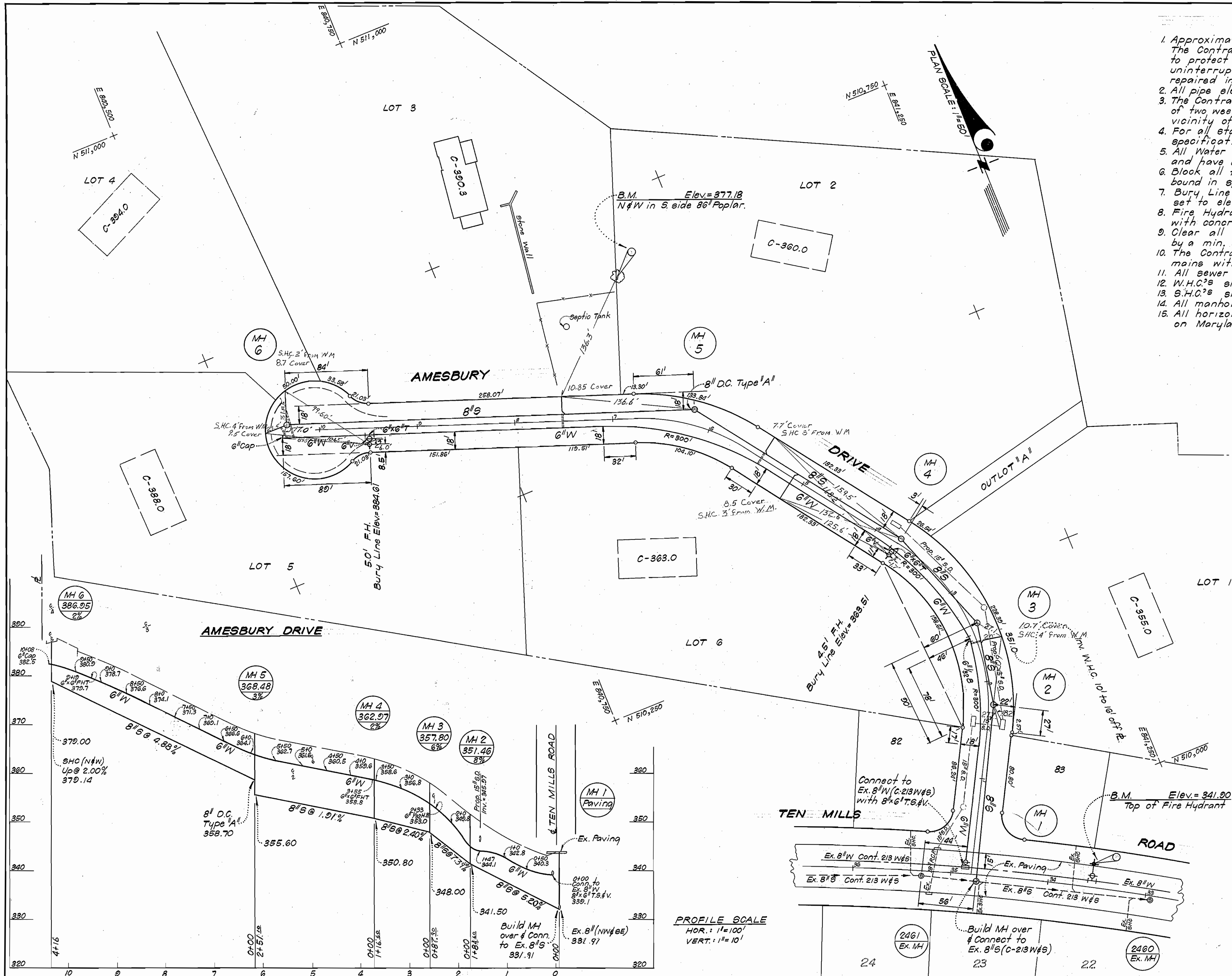

Vernon R. Finke  
6/22/73

ITEM	QUANTITY
6" Water	1025 L.F.
8" Sewer	1030 L.F.
F.H.	2

COLUMBIA  
PART OF THE MERCER TRACT  
VILLAGE OF WILDE LAKE  
SECTION 1 AREA 1

CLARK • FINEPROCK & SACKETT  
ENGINEERS • PLANNERS • SURVEYORS  
11315 LOCKWOOD DRIVE SILVER SPRING, MARYLAND 20904

DEPARTMENT OF PUBLIC WORKS  
HOWARD COUNTY, MARYLAND  
DATE: 8-21-73  
CHIEF-BUREAU OF WATER AND SEWER

CONTRACT NO. 555 D W&S

PLAN & PROFILE  
OF WATER & SEWER MAINS

COLUMBIA  
VILLAGE OF WILDE LAKE  
ELECTION DISTRICT-CLARKVILLE No. 5

DRAWING NO. 1 OF 1 SCALE AS SHOWN

As-built 2-8-74 C.M.H.

WS 555 W&S/1