

Match Line See This Drawing

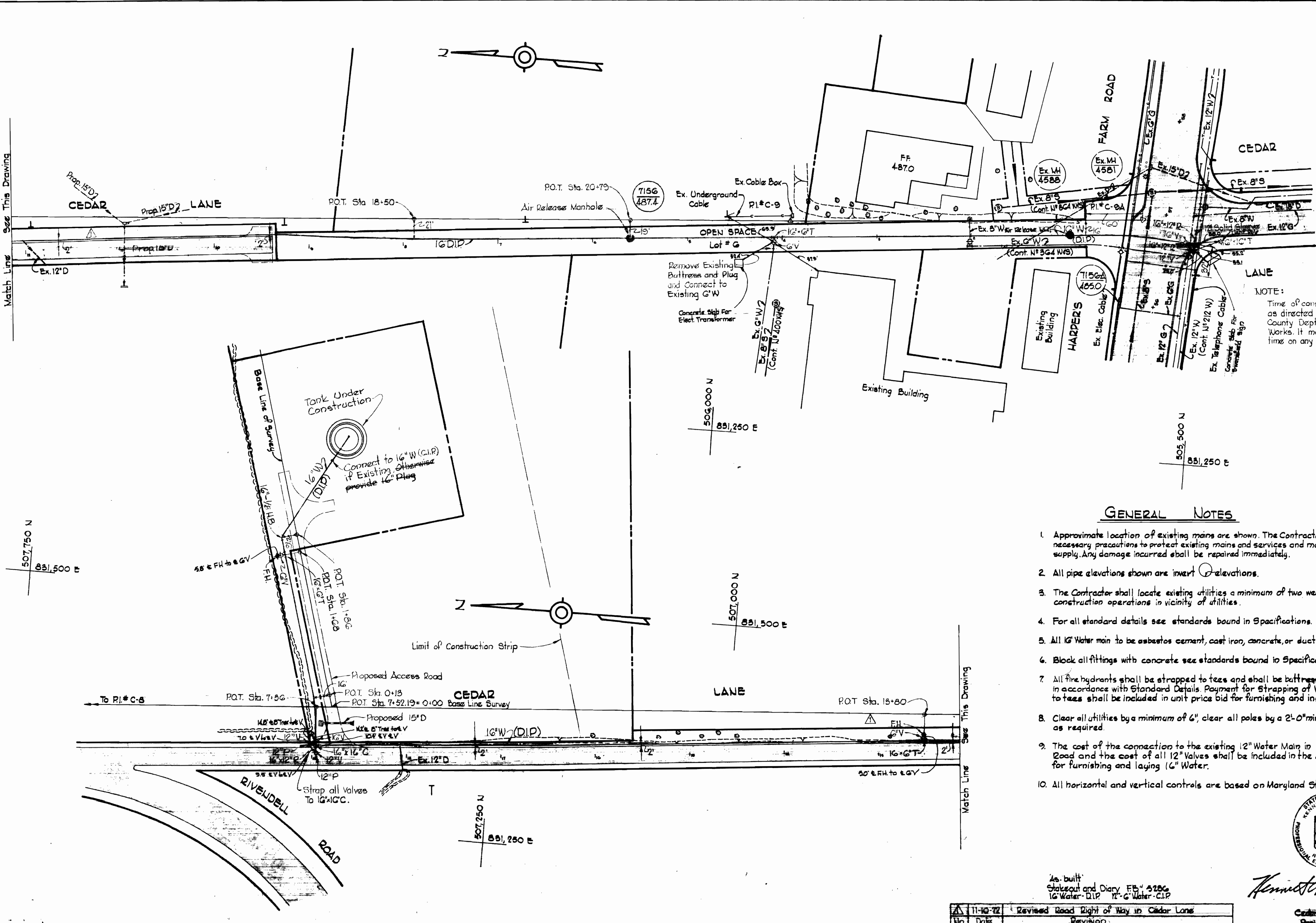

NOTE:
Time of connection to be as directed by Howard County Dept. of Public Works. It may be at any time on any day or night.

GENERAL NOTES

1. Approximate location of existing mains are shown. The Contractor shall take all necessary precautions to protect existing mains and services and maintain uninterrupted supply. Any damage incurred shall be repaired immediately.
2. All pipe elevations shown are invert elevations.
3. The Contractor shall locate existing utilities a minimum of two weeks in advance of construction operations in vicinity of utilities.
4. For all standard details see standards bound in Specifications.
5. All 16" Water main to be asbestos cement, cast iron, concrete, or ductile iron pipe.
6. Block all fittings with concrete see standards bound in Specifications.
7. All fire hydrants shall be strapped to tees and shall be buttressed with concrete in accordance with Standard Details. Payment for Strapping of Valves and Hydrants to tees shall be included in unit price bid for furnishing and installing Fire Hydrants as required.
8. Clear all utilities by a minimum of 6', clear all poles by a 2'-0" minimum or tunnel as required.
9. The cost of the connection to the existing 12" Water Main in Harpers Farm Road and the cost of all 12" Valves shall be included in the unit price bid for furnishing and laying 16" Water.
10. All horizontal and vertical controls are based on Maryland State Datum.

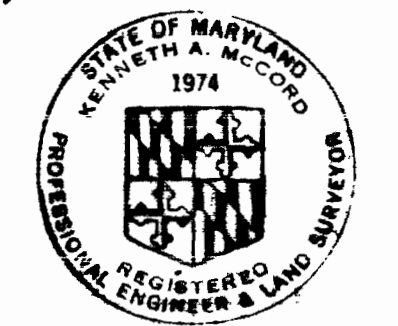

Kenneth A. McLeod

As built
Stakeout and Diary, EB 5286
16" Water-DIP 12" Water-CIP

No.	Date	Revision
11-10-72		Revised Road Right of Way in Cedar Lane

Cedar Lane Water Main
Project No. WP 66
Contract No. 514-W

WHITMAN, REQUARDT & ASSOCIATES ENGINEERS 1304 ST. PAUL ST. BALTIMORE, MARYLAND	DEPARTMENT OF PUBLIC WORKS HOWARD COUNTY, MARYLAND 10-31-72 DATE	CONTRACT NO. 514-W <i>W. O. Falbert</i> CHIEF - BUREAU OF WATER AND SEWER	PLAN OF WATER MAINS	CEDAR LANE WATER MAIN ELECTION DISTRICT CLARKVILLE NO. 5	DRAWING NO. 1 OF 2	SCALE 1"=50' 505-476 506-476 507-476
					August 10, 1972 AS BUILT	

W. O. 6578-2

AS BUILT

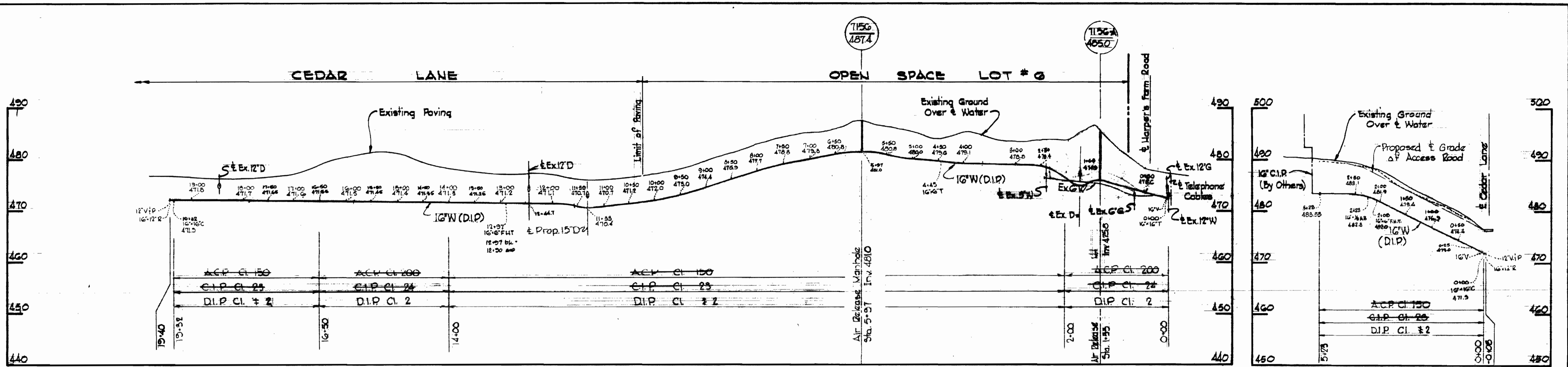

16" Water - DIP
 12" G Water - CIR

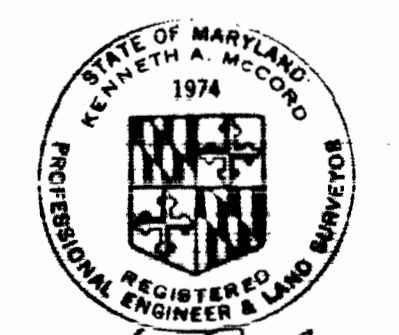

Kenneth A. McLeod

Cedar Lane Water Main
 Project of W.P. 40
 Contract No. 514-10

WHITMAN, REQUARDT & ASSOCIATES ENGINEERS 1304 ST. PAUL ST. BALTIMORE, MARYLAND	DEPARTMENT OF PUBLIC WORKS HOWARD COUNTY, MARYLAND DATE <u>10-21-73</u> <small>CHIEF - BUREAU OF WATER AND SEWER</small>	CONTRACT NO. 514-W	PROFILES OF WATER MAINS	CEDAR LANE WATER MAIN ELECTION DISTRICT-CLARKSVILLE NO. 5	DRAWING NO. 2 OF 2 SCALE H=1"=100' W=1"=10'
--	--	---------------------------	--------------------------------	---	--

W. O. 65782

AUGUST 10 1973 AS NWT

WS 514-W/2