

VICINITY MAP
Scale: 1"=1000'

GENERAL NOTES

1. Approximate location of existing mains are shown. The Contractor shall take all necessary precautions to protect existing mains and services and maintain uninterrupted supply. Any damage incurred shall be repaired immediately.
2. All pipe elevations shown are invert elevations.
3. The Contractor shall locate existing utilities a minimum of two weeks in advance of construction operations in vicinity of utilities.
4. For all standard details see standards bound in specifications.
5. Clear all utilities by a minimum of 6', clear all poles by 2'-0" minimum or tunnel as required.
6. The Contractor shall provide a joint in all sewer mains within 2'-0" of exterior manhole walls.
7. All manholes shall be 4'-0" inside diameter, unless otherwise noted.
8. All Horizontal and Vertical controls are based on Maryland State Datum.

QUANTITIES	
10" Sewer	1600'
8" Sewer	50'

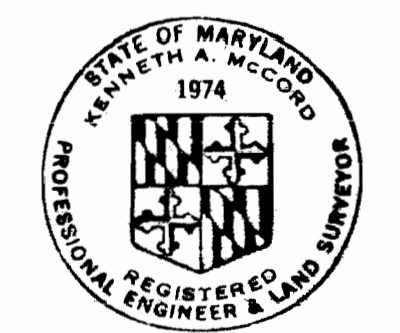

Kenneth A. McCord

PARCEL A
Section 2, Area 5
E.G.U. Subdivision
Contract No. C-482-D-5

DRAWING NO. 1 OF 2	SCALE AS SHOWN
--------------------	----------------

AS-BUILT FEB 6, 1973

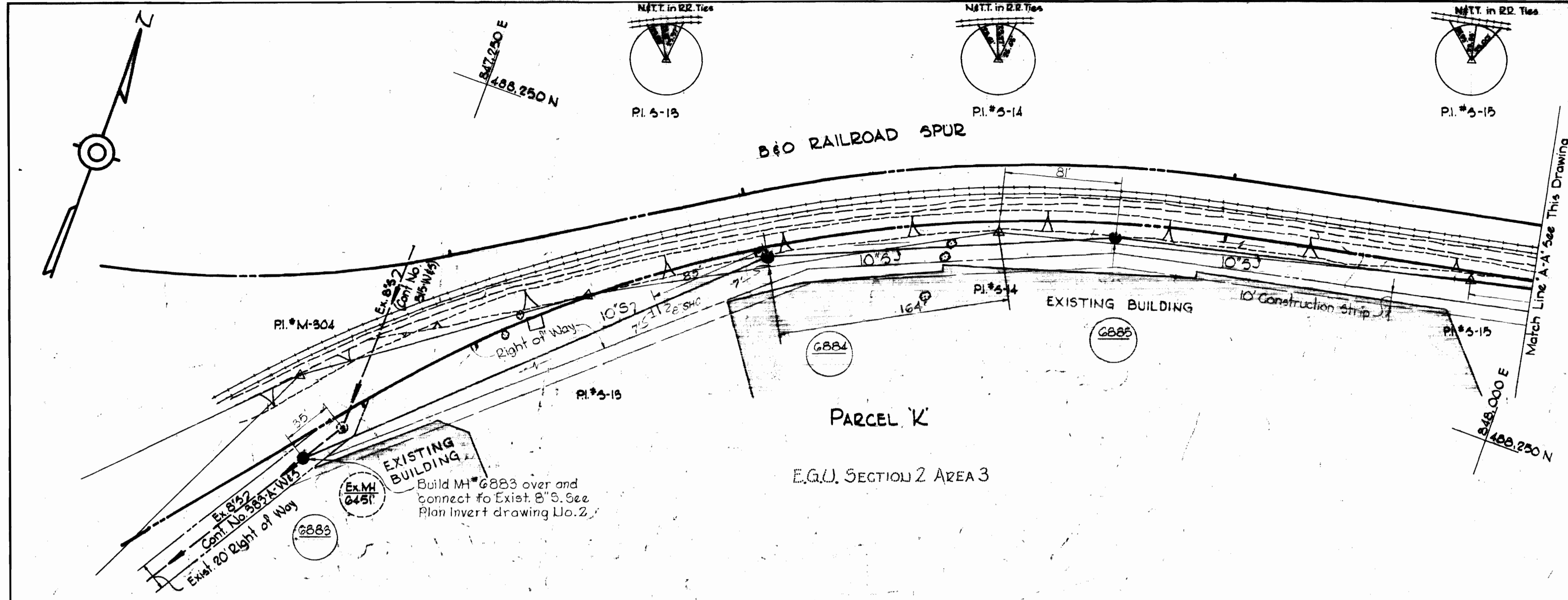

PLAN
Scale: 1"=50'

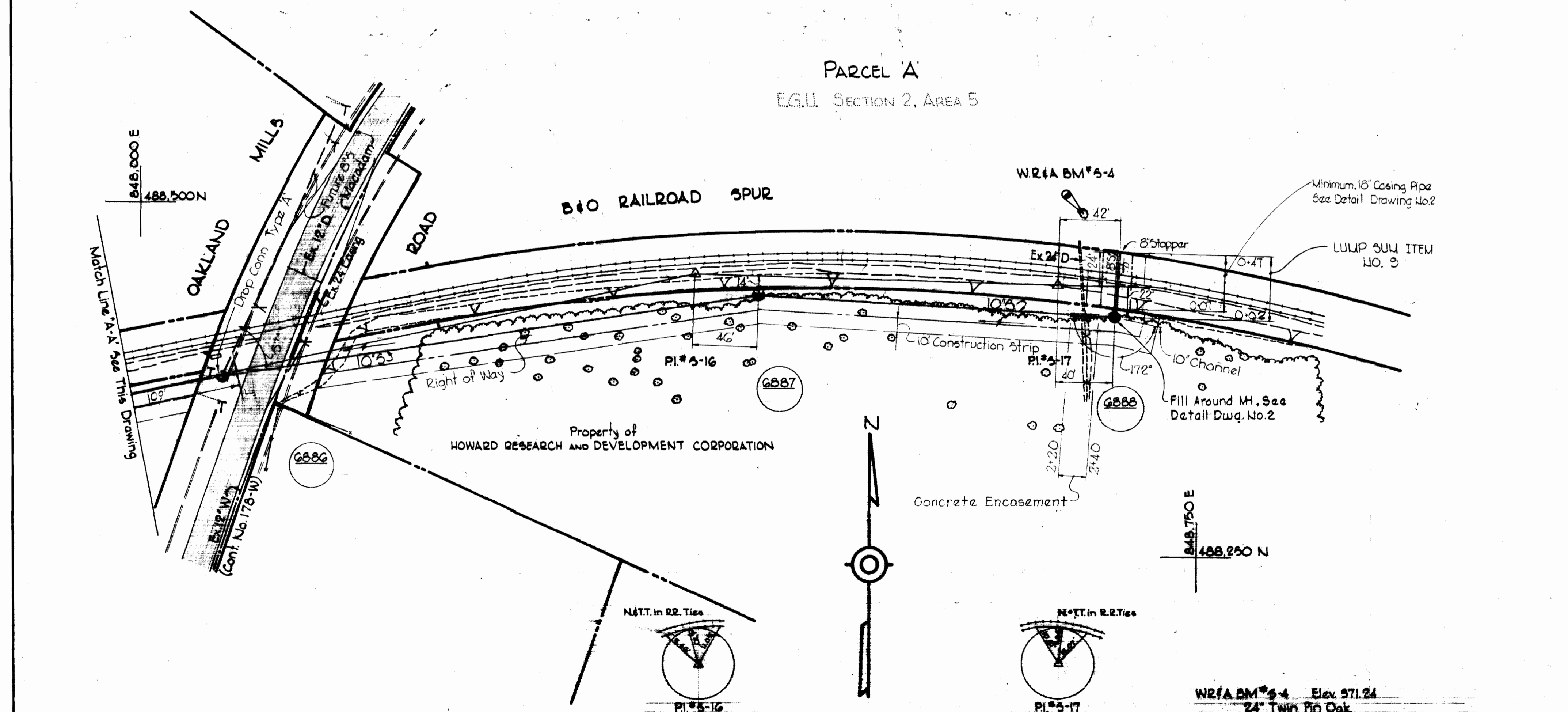

WHITMAN, REQUARDT & ASSOCIATES ENGINEERS 1304 ST. PAUL ST. BALTIMORE, MARYLAND	DEPARTMENT OF PUBLIC WORKS HOWARD COUNTY, MARYLAND DATE 7-20-72 <i>W. O. Libert</i> CHIEF - BUREAU OF WATER AND SEWER	CONTRACT NO. C-482-D-5	PLAN OF SEWER MAINS	ELECTION DISTRICT GUILFORD NO. 6
---	---	------------------------	------------------------	-------------------------------------

W. O. 3547-2

WS 482 5/1

