

VICINITY MAP
Scale: 1" = 2000'

GENERAL NOTES

1. Approximate location of existing mains are shown. The Contractor shall take all necessary precautions to protect existing mains and services and maintain uninterrupted supply. Any damage incurred shall be repaired immediately.
2. All pipe elevations shown are invert elevations.
3. The Contractor shall locate existing utilities a minimum of two weeks in advance of construction operations in vicinity of utilities.
4. For all standard details see standards bound in Specifications.
5. Clear all utilities by a minimum of 6", clear all poles by 2'-0" minimum or tunnel as required.
6. All horizontal and vertical controls are based on Maryland State Datum.
7. The Contractor shall provide a joint in all sewer mains within 2'-0" of exterior manhole walls.
8. All manholes shall be 4'-0" inside diameter.

QUANTITIES	
8" Sewer	720'

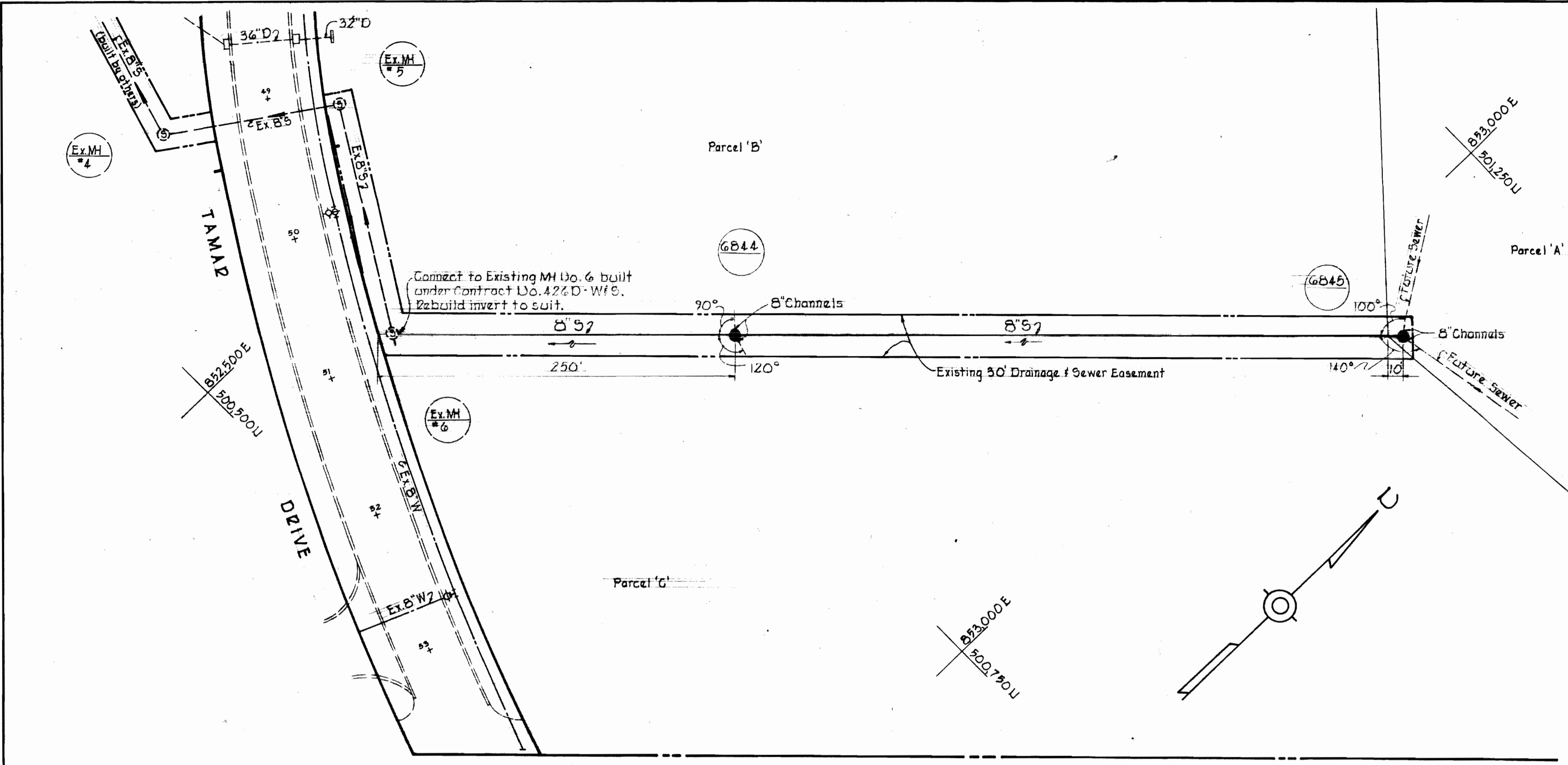

PLAN
Scale: 1" = 50'

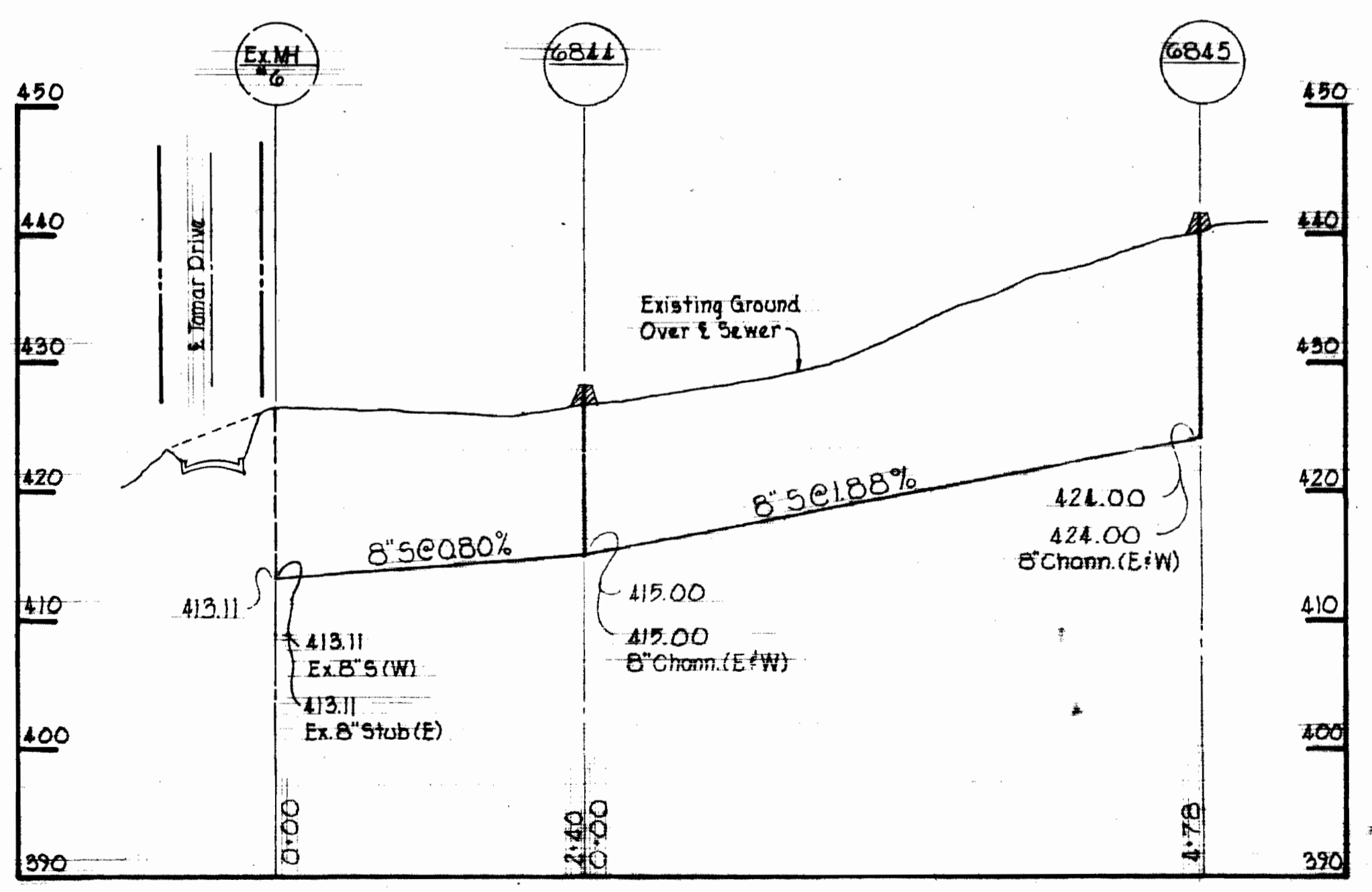

PROFILE
Scale: Hor. 1" = 100'
Vert. 1" = 10'

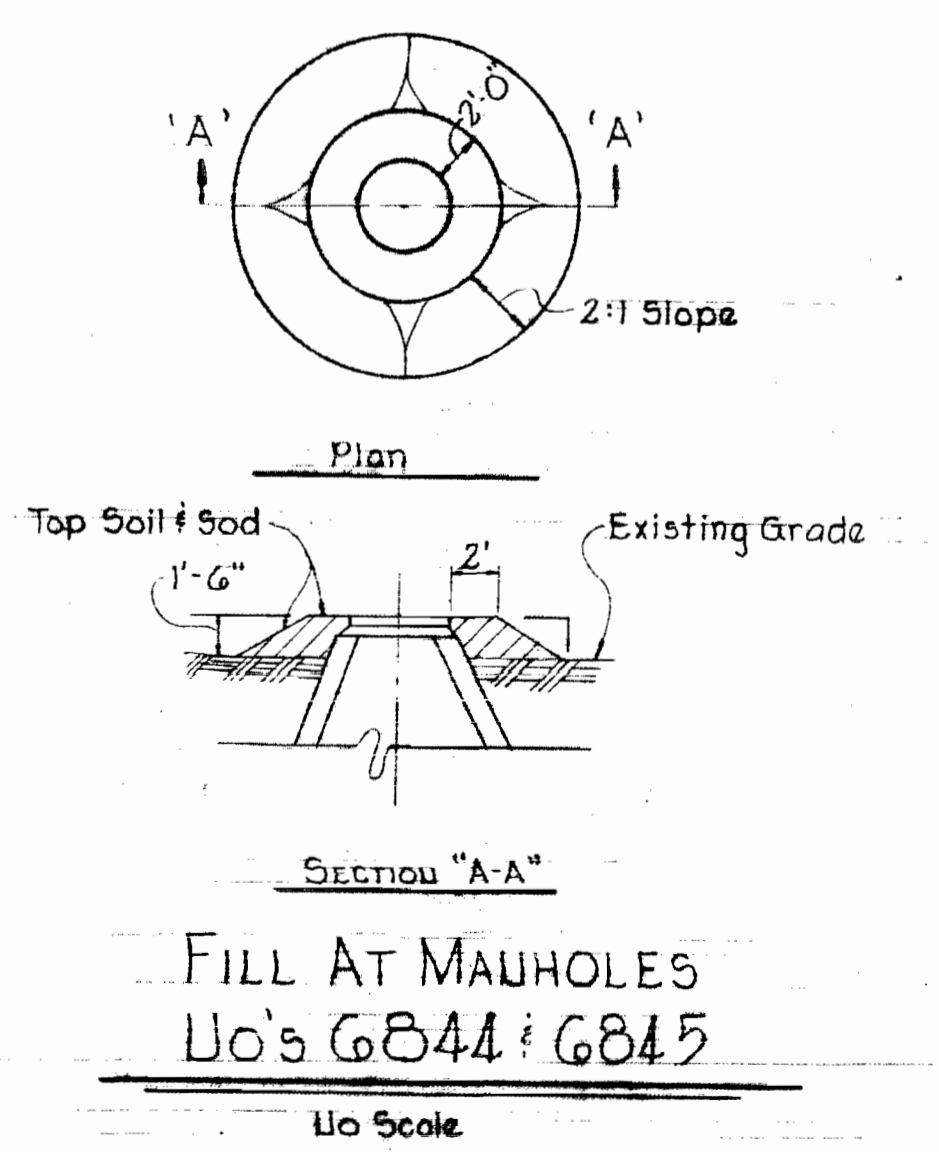

No Scale

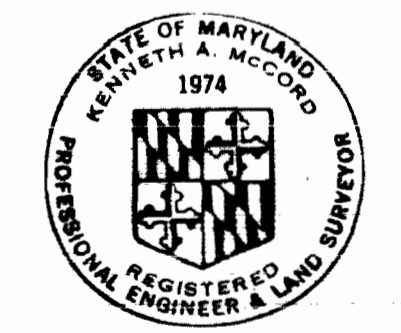

Kenneth A. McCord

Village of Longreach
Section 1, Area 4
Contract No. E-470-D-5

WHITMAN, REQUARDT & ASSOCIATES ENGINEERS 1304 ST. PAUL ST. BALTIMORE, MARYLAND	DEPARTMENT OF PUBLIC WORKS HOWARD COUNTY, MARYLAND DATE: 3-14-72 <i>W. O. Hubert</i> CHIEF - BUREAU OF WATER AND SEWER	CONTRACT NO. C-470-D-5	PLAN & PROFILE OF SEWER MAINS	COLUMBIA VILLAGE OF LONGREACH ELECTION DISTRICT GUILFORD NO. 6	DRAWING NO. 1 OF 1 SCALE AS SHOWN	500-488 501-488
--	---	-------------------------------	--	---	--	--------------------

W. O. 6023-2

AS-BUILT B-24-72

February 4, 1972

WS 470 -S/1