

W.R.#A. B.M.#L-G2 Elev. 482.03
 R.R. Spikes in 80' Oak
 @ Intersection of High Tor
 Hill & Eaglebeak Row

NOTE:
 There are two house Conn. to Lot #40.
 The one that is dashed was abandoned
 because it ran behind buttress to 3"K
 main.

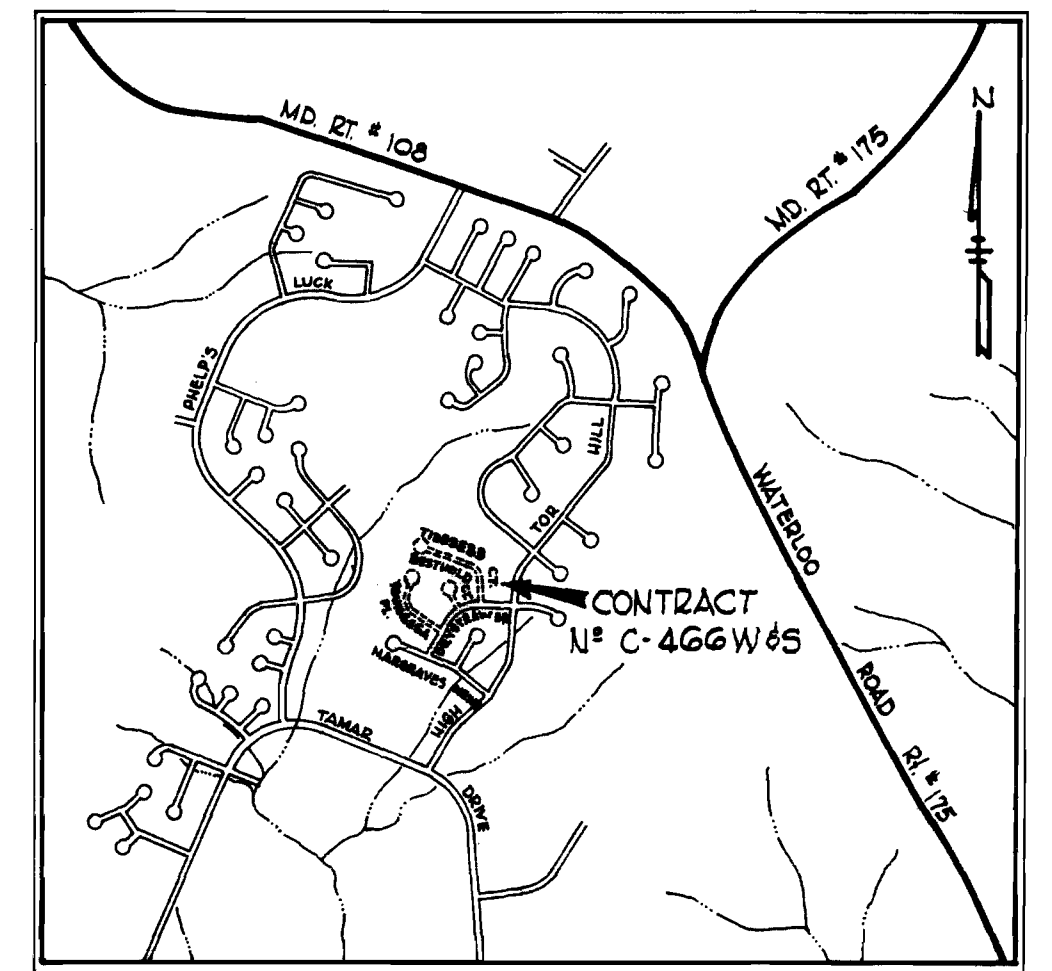

VICINITY MAP
 Scale: 1" = 1600'

GENERAL NOTES

1. Approximate location of existing mains are shown. The Contractor shall take all necessary precautions to protect existing mains and services and maintain uninterrupted supply. Any damage incurred shall be repaired immediately.
2. All elevations shown are invert ϕ elevations.
3. The Contractor shall locate existing utilities a minimum of two weeks in advance of construction operations in vicinity of utilities.
4. For all standard details see standards bound in Specifications.
5. Clear all utilities by a minimum of 6', clear all poles by 2'-0" or tunnel as required.
6. The Contractor shall provide a joint in all sewer mains within 2'-0" of exterior manhole walls.
7. All manholes shall be 4'-0" inside diameter.
8. All water mains to have a minimum of 3' cover unless otherwise noted.
9. Block all fittings with concrete, see standards bound in Specifications.
10. Bury line elevations on fire hydrants shall be set to the elevation shown on the Drawings.
11. All fire hydrants shall be strapped to the tee and shall be buttressed with concrete in accordance with standard details.
12. All horizontal and vertical controls are based on Maryland State Datum.

QUANTITIES	
8" Sewer	1770
6" Water	600
8" Water	850
Fire Hydrant	2

STAKEOUT & DIARY
 P.B.# 5214

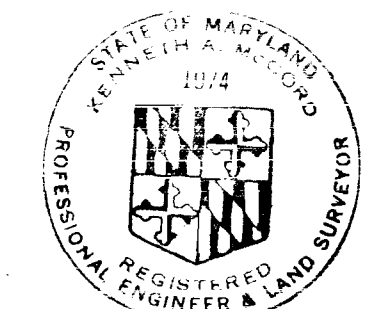

Kenneth M. Wood

Village of Longreach
 Section 1, Area 1
 Parcel 'K'
 Contract No. C-466W-85

DRAWING NO. 1 OF 2
 SCALE AS SHOWN

April 23, 1972 AS BUILT

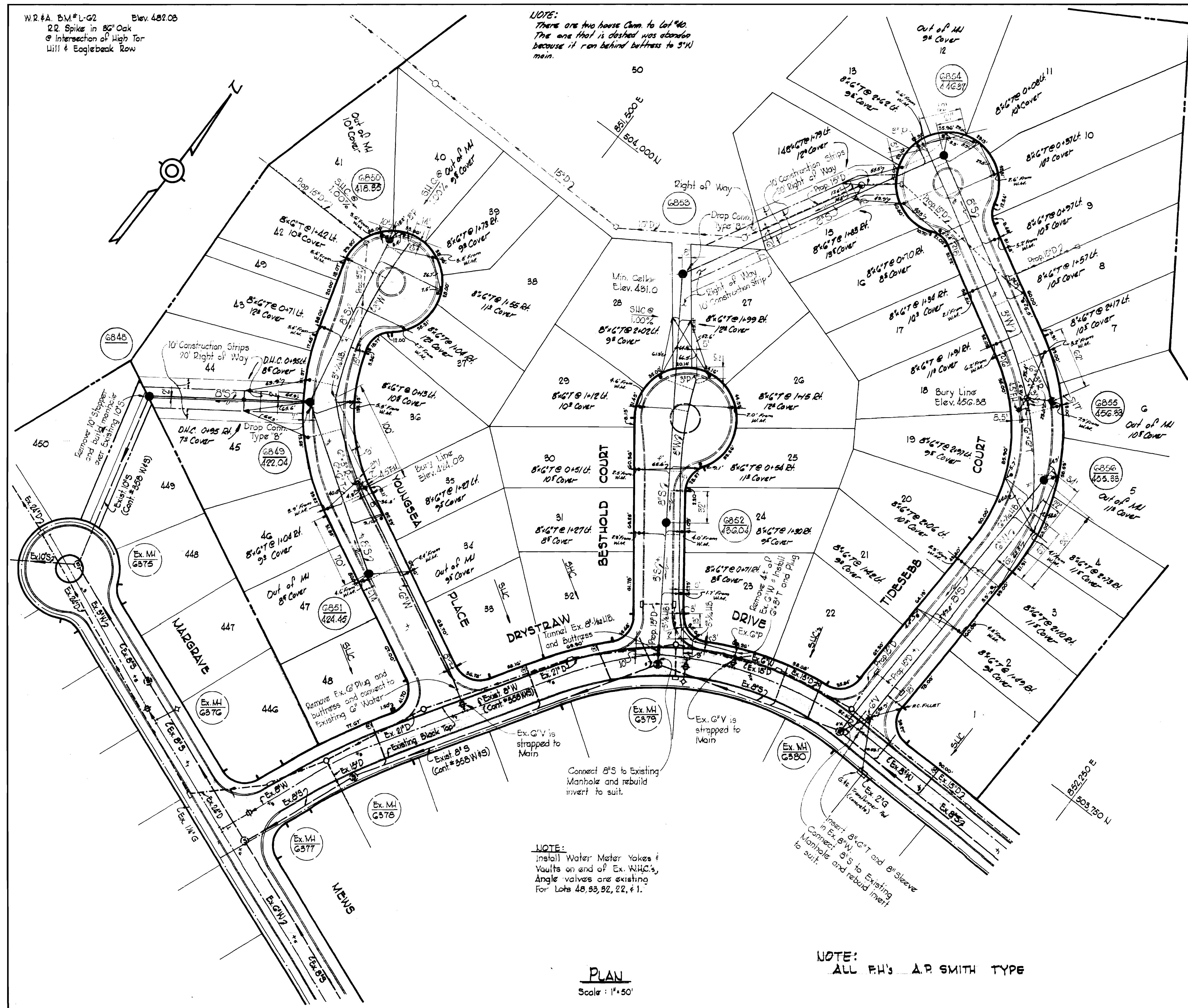

NOTE:
 Install Water Meter Yokes &
 Vaults on end of Ex. W.H.C.'s.
 Angle valves are existing
 for Lots 48, 93, 92, 22, & 1.

NOTE:
 ALL P.H.'s A.P. SMITH TYPE

PLAN
 Scale: 1" = 50'

WHITMAN, REQUARDT & ASSOCIATES
 ENGINEERS
 1304 ST. PAUL ST.
 BALTIMORE, MARYLAND

DEPARTMENT OF PUBLIC WORKS
 HOWARD COUNTY, MARYLAND
 2-21-72
 DATE

CONTRACT NO. C-466W-85

PLAN OF
 WATER & SEWER MAINS

COLUMBIA
 VILLAGE OF LONGREACH
 ELECTION DISTRICT GUILFORD NO. 6

W. O. G023-2

WS 466-W-85/1

YOUNGSEA PLACE

BETWEEN LOTS 44 & 45

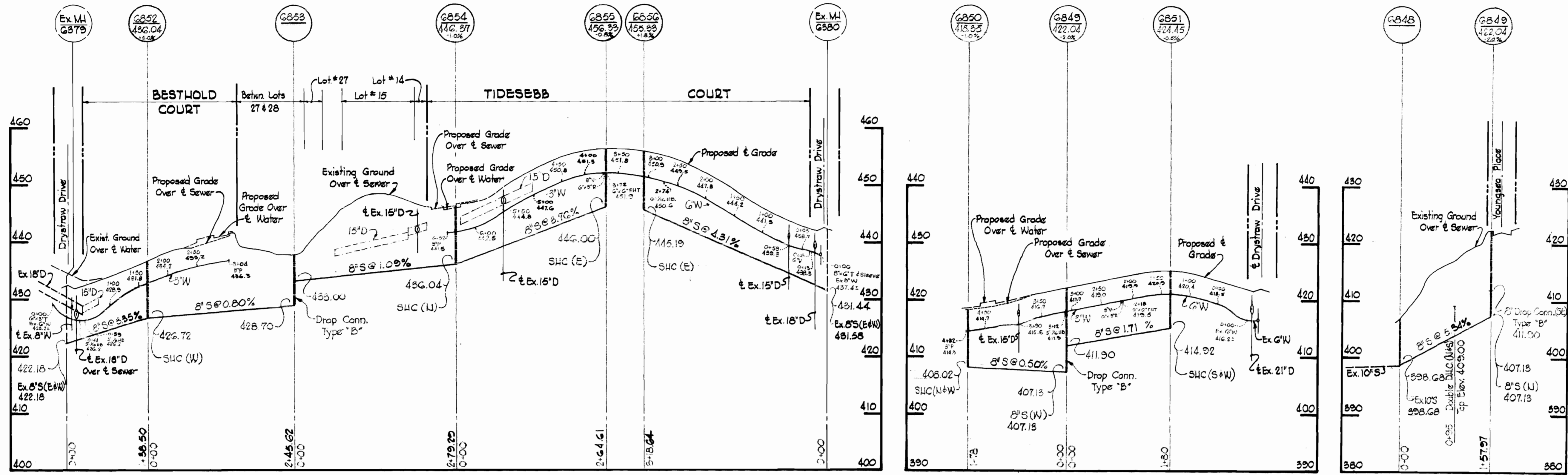

ALL SEWER A.C.P.
ALL WATER C.I.P.



Kenneth A. McCord

Village of Longreach
Section 1, Area 1
Parcel "K"
Contract No. C-466 WBS

WHITMAN, REQUARDT & ASSOCIATES ENGINEERS 1304 ST. PAUL ST. BALTIMORE, MARYLAND	DEPARTMENT OF PUBLIC WORKS HOWARD COUNTY, MARYLAND 2-21-72 DATE <i>W. O. Gilbert</i> CHIEF - BUREAU OF WATER AND SEWER	CONTRACT NO. C-466 WBS	PROFILES OF WATER & SEWER MAINS	COLUMBIA VILLAGE OF LONGREACH ELECTION DISTRICT GUILFORD NO. 6	DRAWING NO. 2 OF 2 SCALE H: 1"=100' V: 1"=10'
---	---	------------------------	------------------------------------	--	---