

I-05 ENTERPRISES
DRIVEWAY "A"

Connect to County Sewer
SECTION TWO

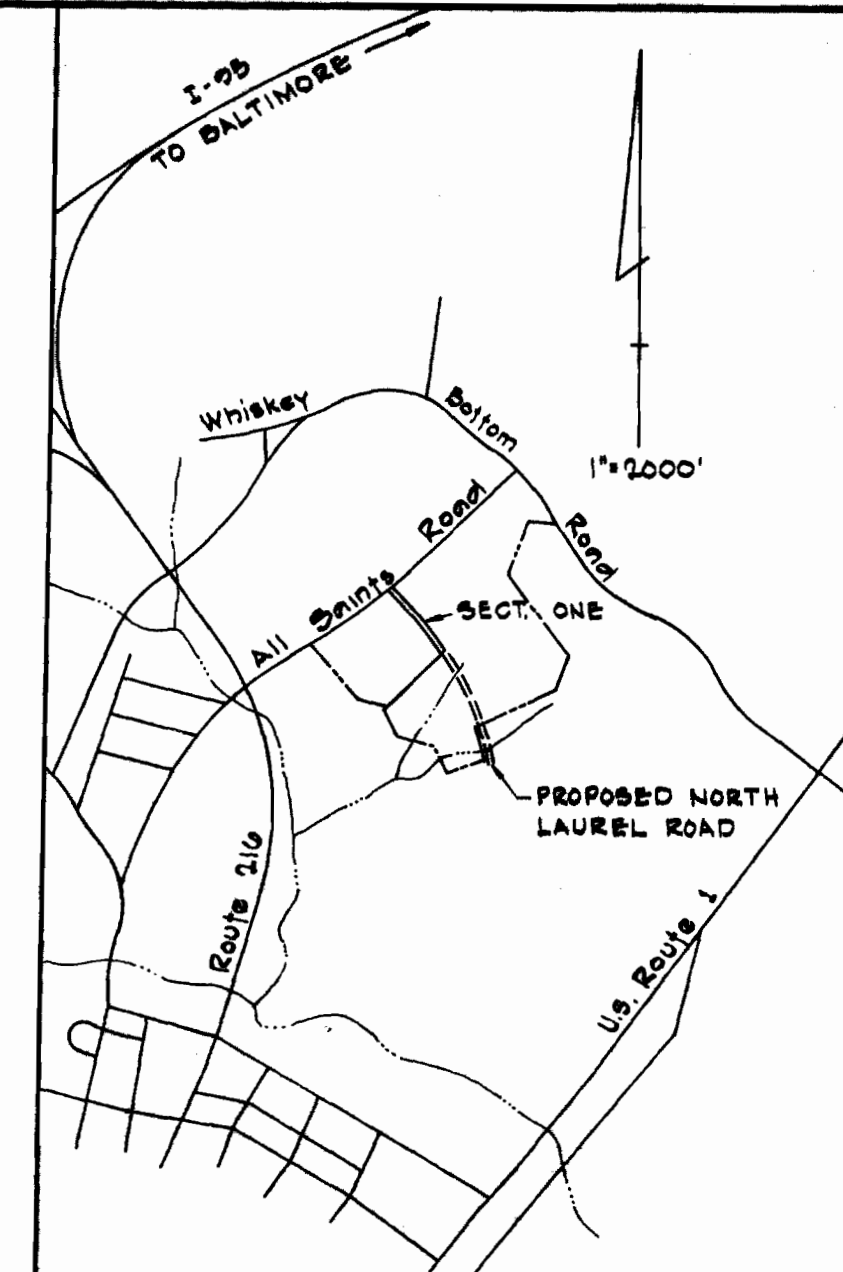
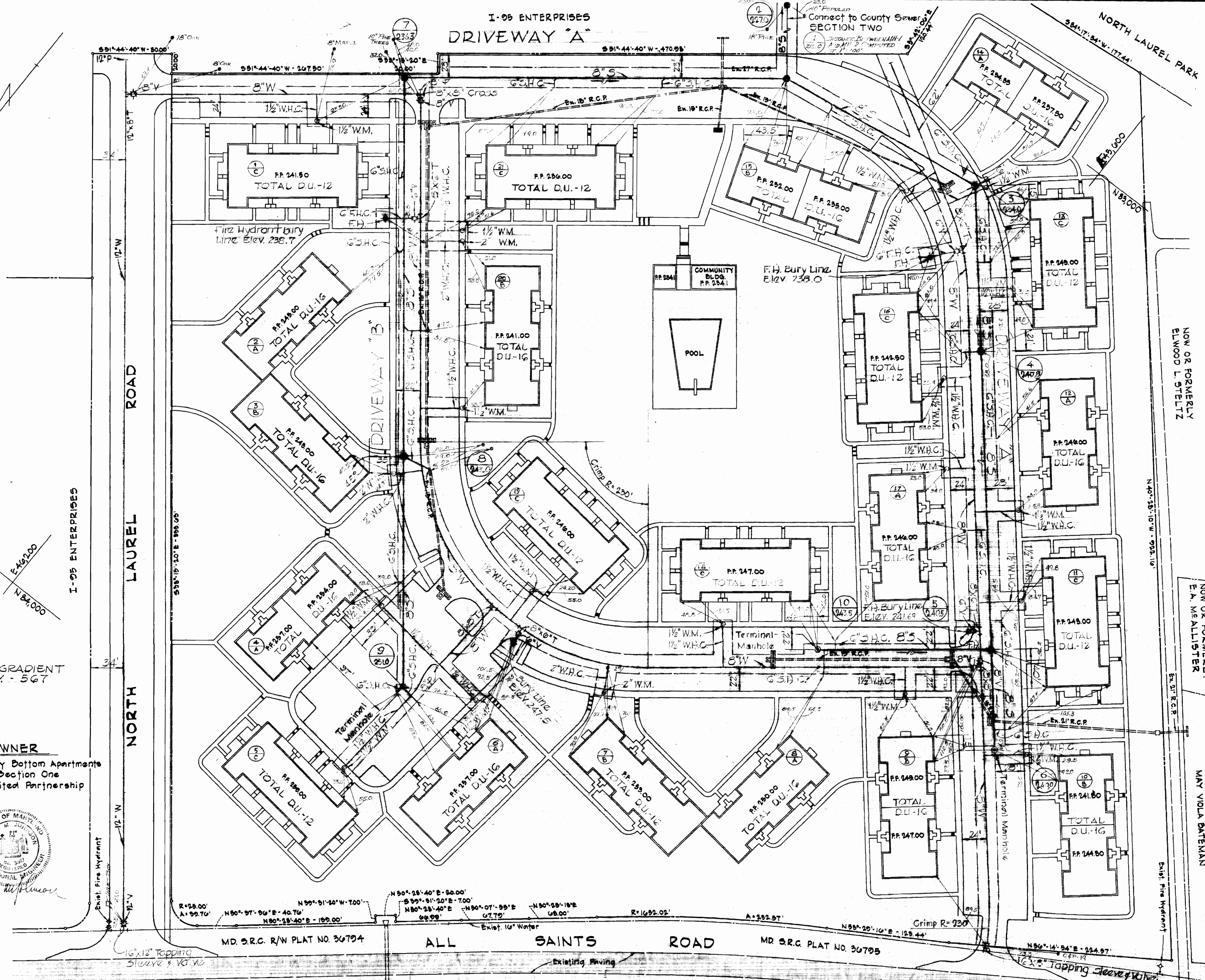

VICINITY MAP

GENERAL NOTES

- All Construction shall conform to Howard County Standards and Specifications. All Water and Sewer Connections to be provided by a Master Plumber.
- For all Standard Details See Standards bound in Specifications.
- All Pipe Elevations shown are Invert Elevations.
- All Water Mains shall have a minimum of 3' cover.
- Block all Fittings with Concrete. See Standards bound in Specifications.
- Bury line Elevations on Fire Hydrants shall be set to the Elevations shown on the Drawings.
- All Fire Hydrants shall be strapped to the tee and shall be buttressed with concrete in accordance with Standard Details.
- Cost of strapping Fire Hydrants and Valves to be included in the unit price bid for furnishing and installing Fire Hydrants.
- All Manholes shall be 4'-0" inside Diameter.
- The Contractor shall provide a joint within 2'-0" of exterior Manhole Walls.
- Approximate location of existing utilities are shown. The Contractor shall take all necessary precautions to protect existing utilities. Any damage incurred shall be repaired immediately at Contractor's expense.
- The Contractor shall locate existing utilities a minimum of two weeks in advance of construction operations in vicinity of utilities.
- Clear all utilities by a minimum of 6".
- Storm Sewers shown are to be provided by others.

LEGEND

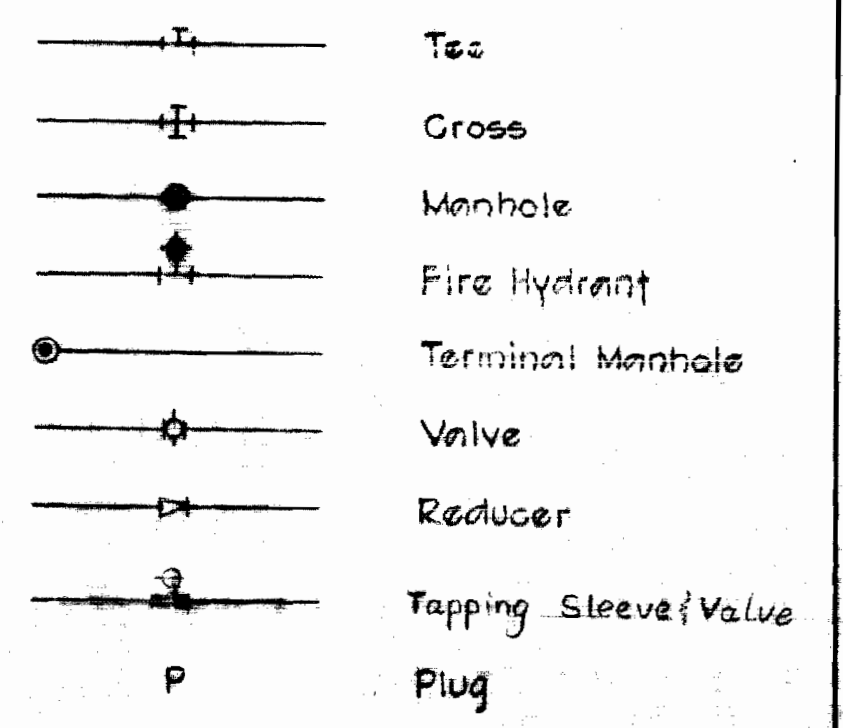

TEST GRADIENT
ELEV. - 567

OWNER
Whiskey Bottom Apartments
Section One
A Limited Partnership

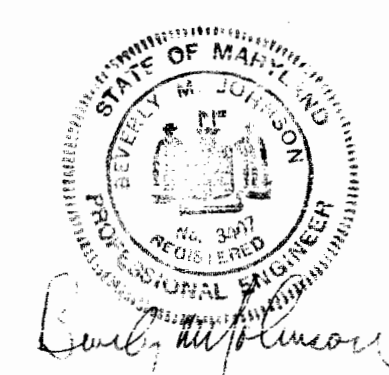

PURDUM & JESCHKE
ENGINEERS
3697 PARK AVENUE
ELLCOTT CITY, MD. - 21043

DEPARTMENT OF PUBLIC WORKS
HOWARD COUNTY, MARYLAND
8-30-71
DATE

CONTRACT NO. 444-D W&S

PLAN OF WATER
AND SEWER MAINS

WHISKEY BOTTOM, SECTION ONE
6TH. ELECTION DISTRICT
HOWARD COUNTY, MARYLAND

DRAWING
NO. 1
OF 3

SCALE
1" = 50'

WS 444 - W&S/1

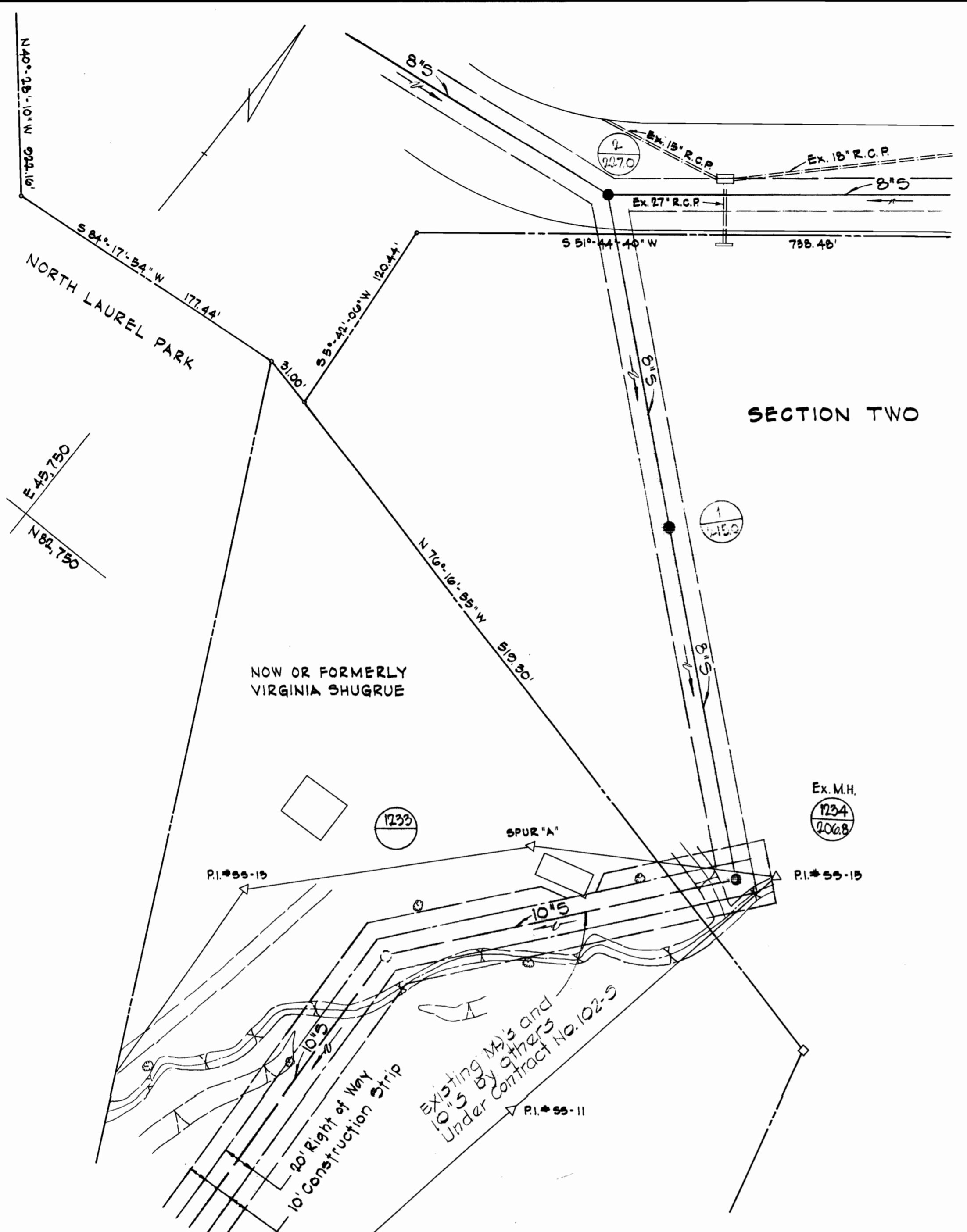

SECTION TWO

NOW OR FORMERLY VIRGINIA SHUGRUE

RI*55-15

SPUR "A"

Existing M's and 10' S by others Under Contract No. 102-3

RI*55-11

NOTE:
Exist. Traverse and Exist. Easement is in accordance with Howard County Contract No. 5-102 and was done by others.

B.M.: Spike in 12" Maple 115' Right of Sta. 215+00 Elev. 248.97

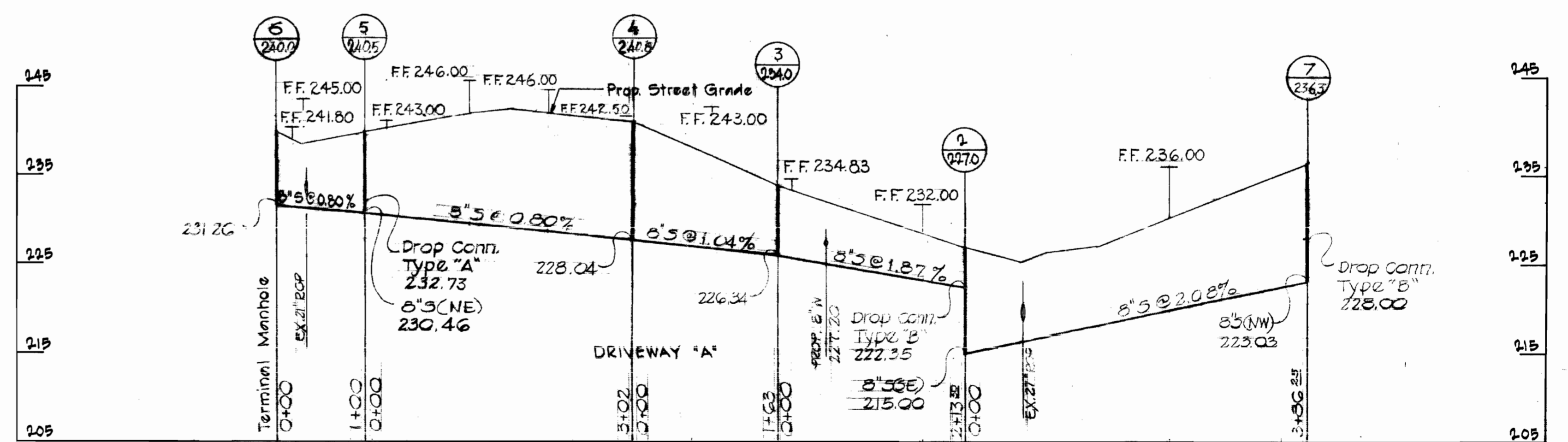
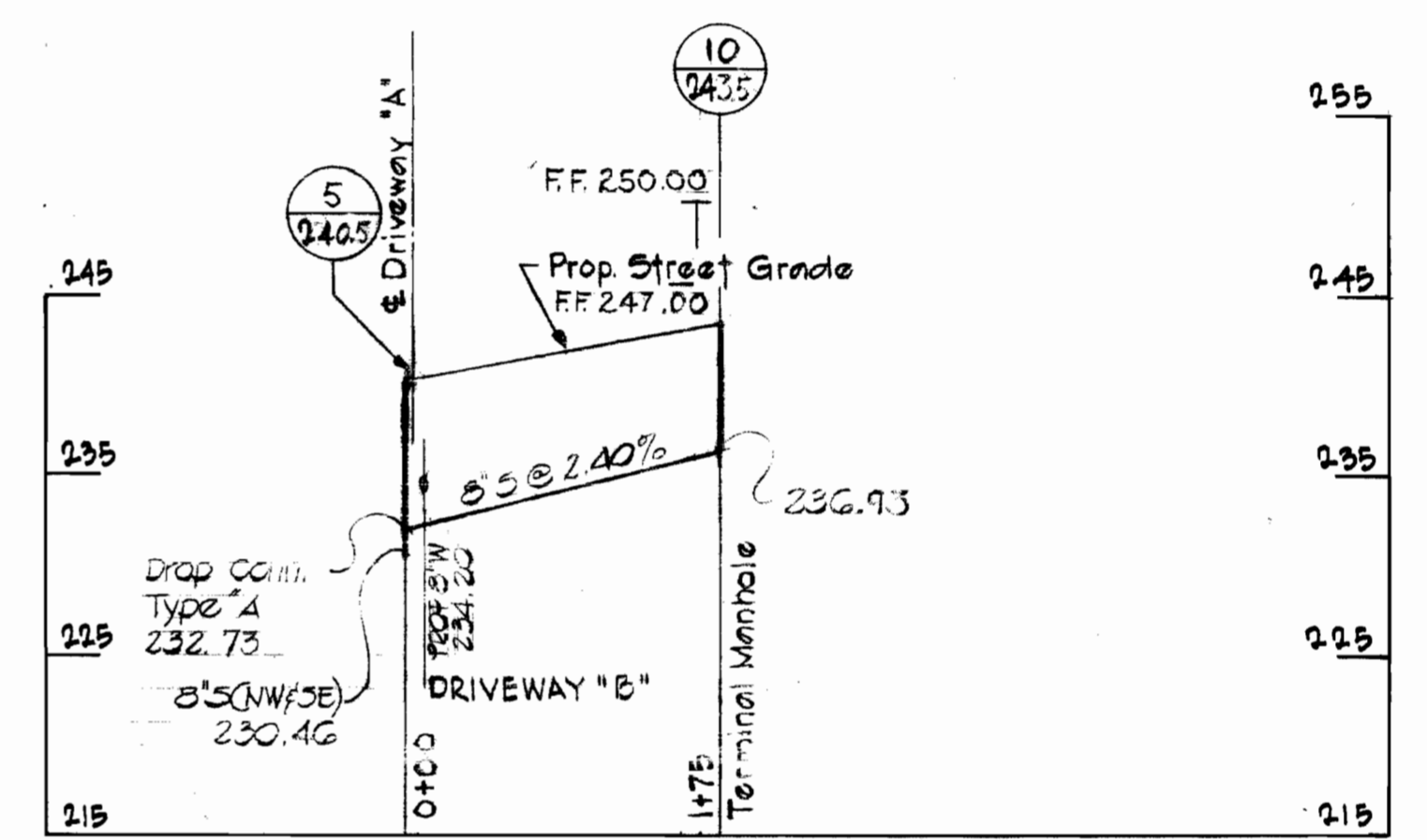
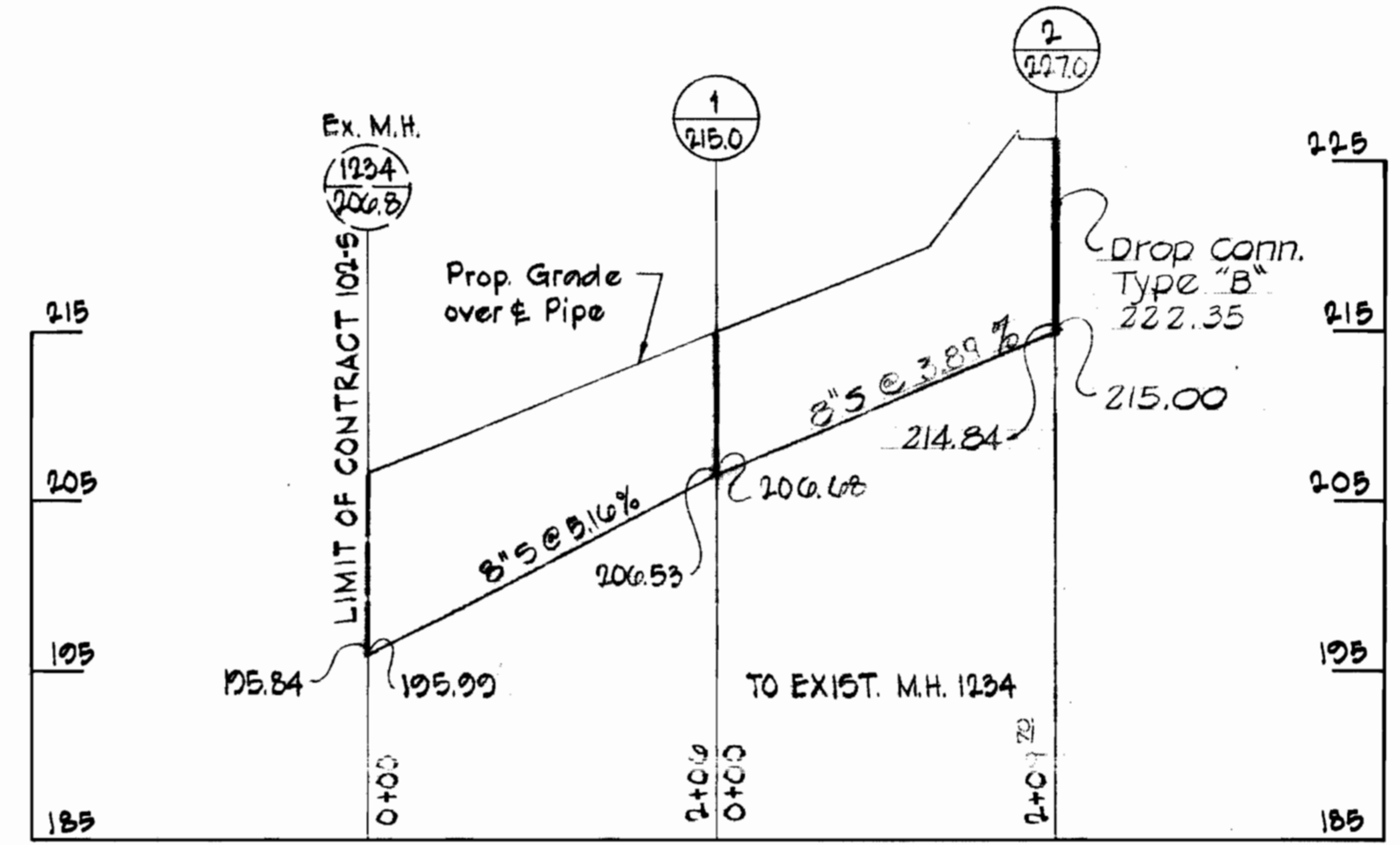
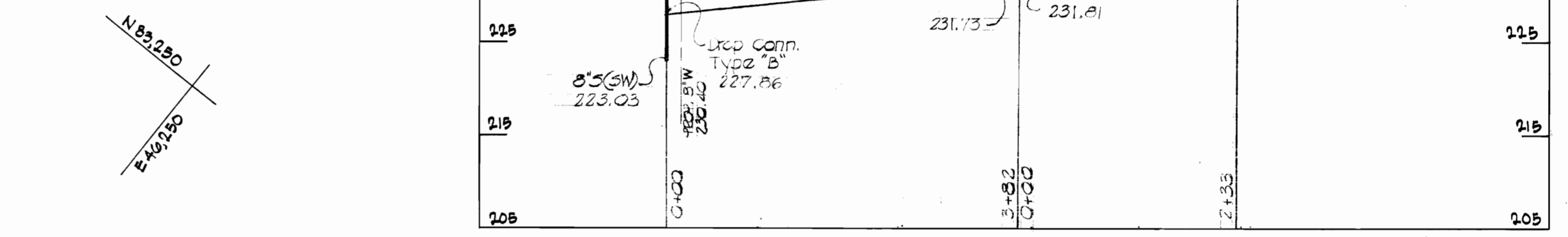
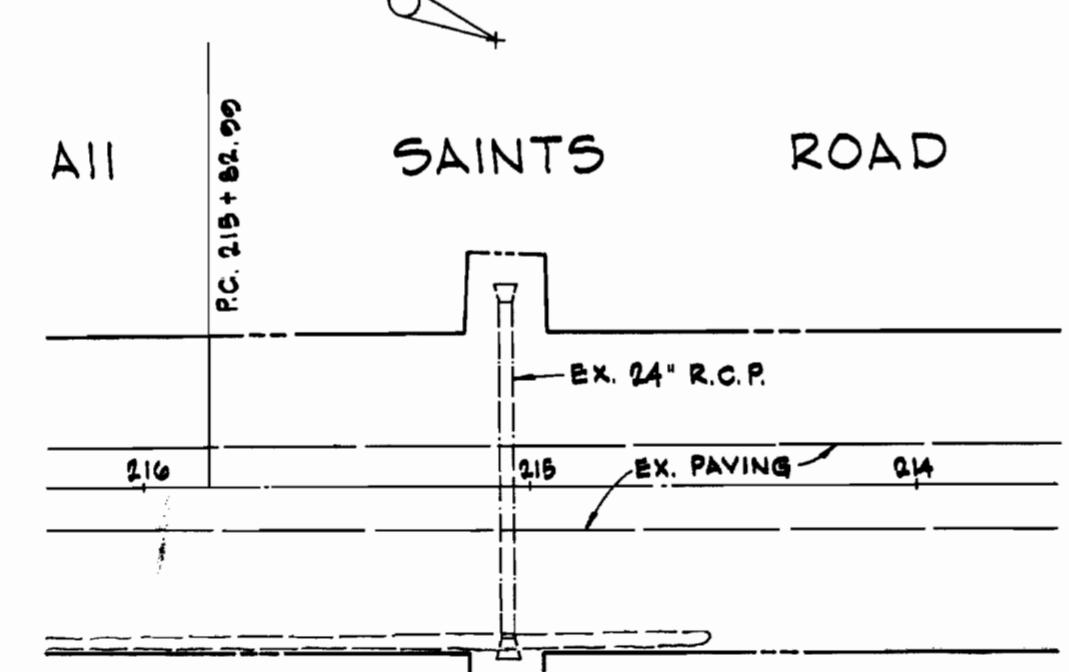

PROFILES

Scale: Hor. 1" = 100'
Vert. 1" = 10'

2/SPM-444 SM

PURDUM & JESCHKE
ENGINEERS
3697 PARK AVENUE
ELLCOTT CITY, MARYLAND

DEPARTMENT OF PUBLIC WORKS
HOWARD COUNTY, MARYLAND
8-30-71
DATE

CONTRACT NO. 444-D W8S

PLAN OF WATER AND SEWER MAINS

WHISKEY BOTTOM, SECTION ONE
6TH. ELECTION DISTRICT
HOWARD COUNTY, MARYLAND

DRAWING NO. 2 OF 3
SCALE AS SHOWN

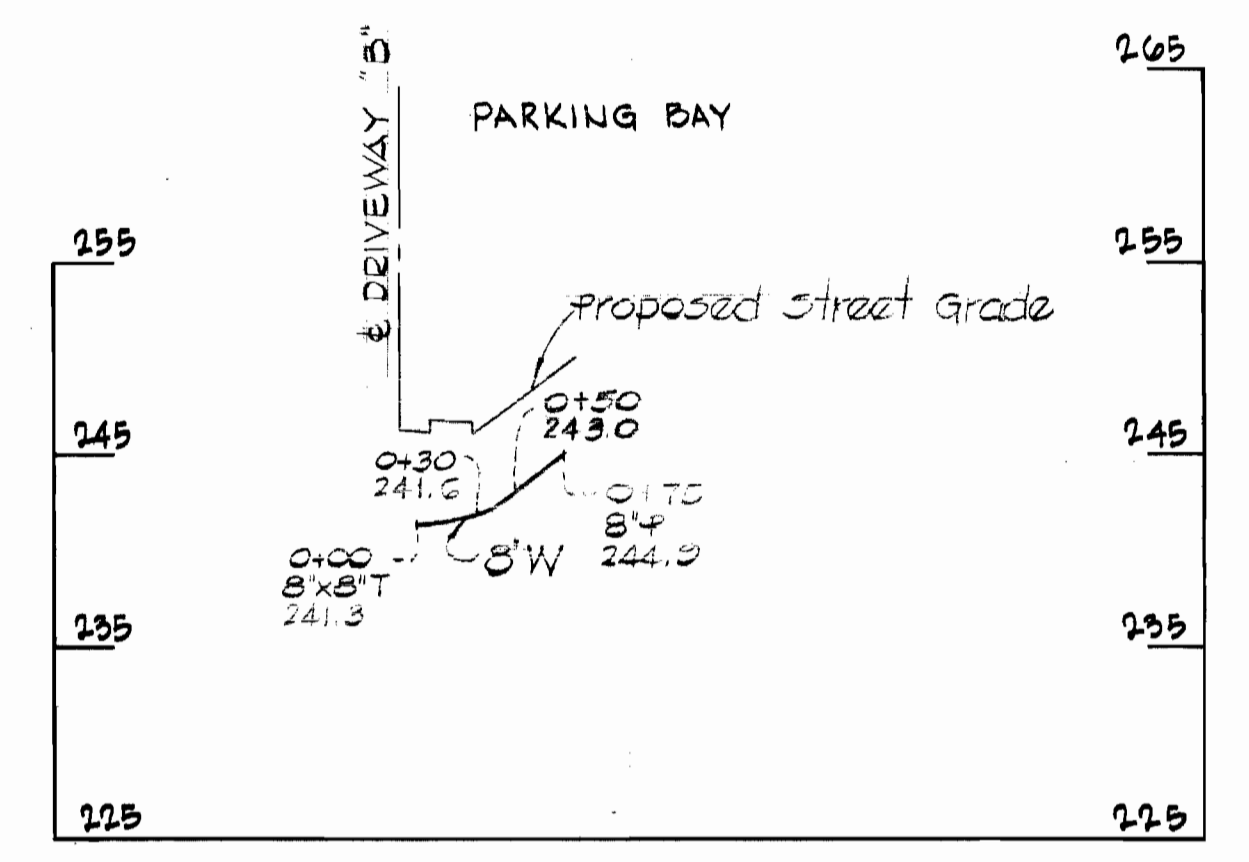
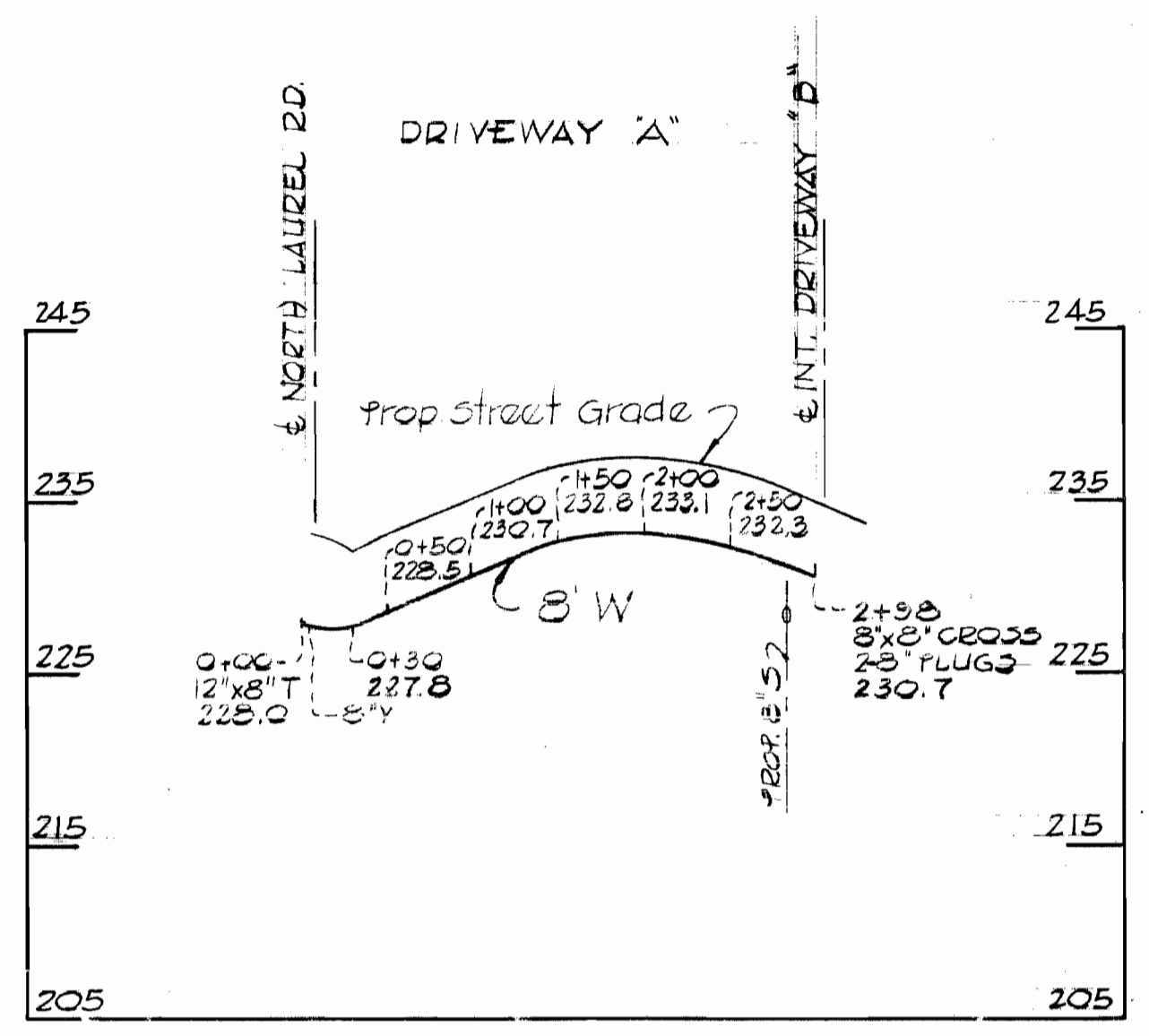
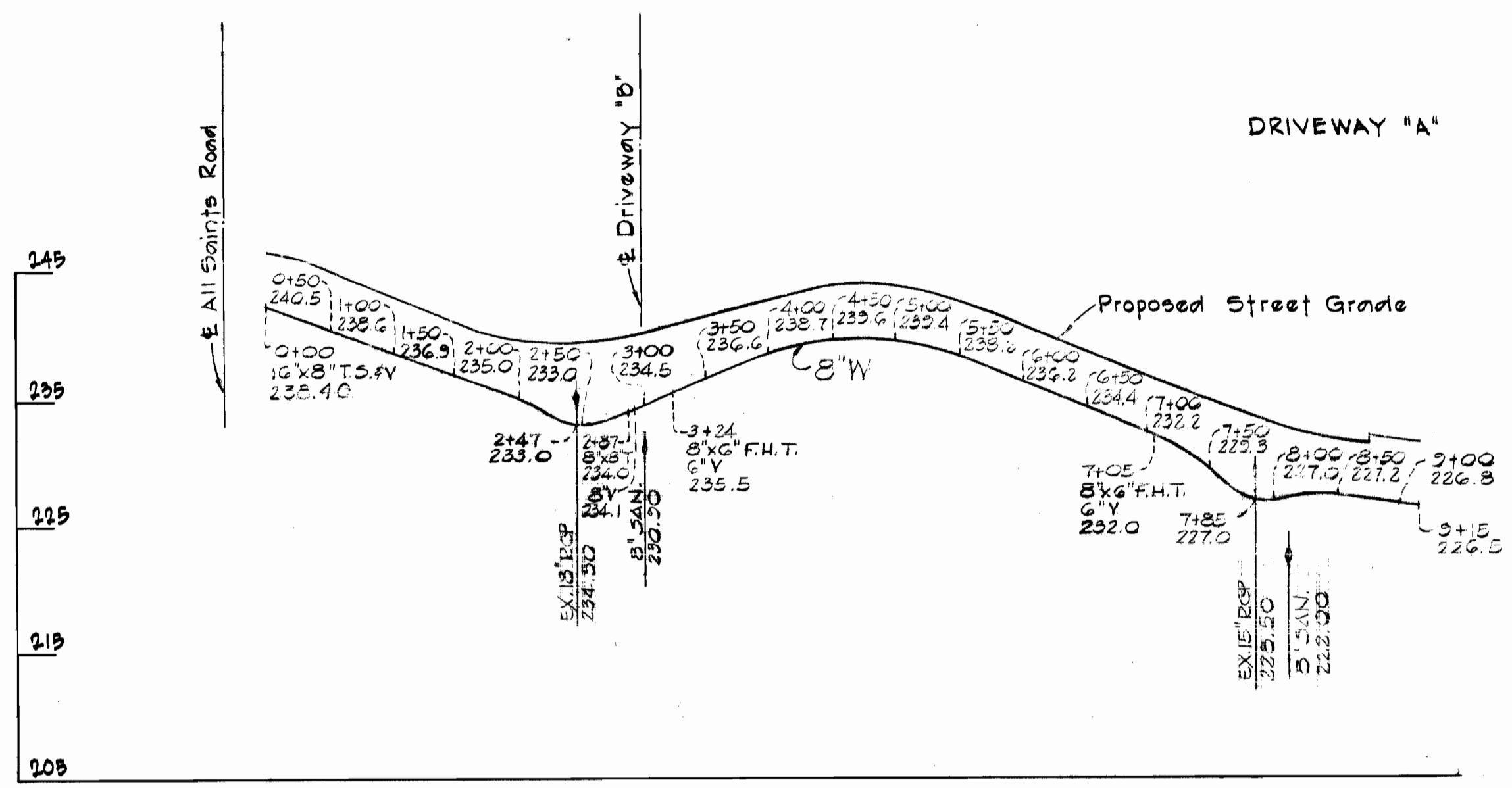

NOTE:
 All water connections and other utilities shown on water main profile are located from stationing as shown on Site Grading Plan. Water line elevations commence and end at terminal fittings.
 All structures located by scaled dimensions.

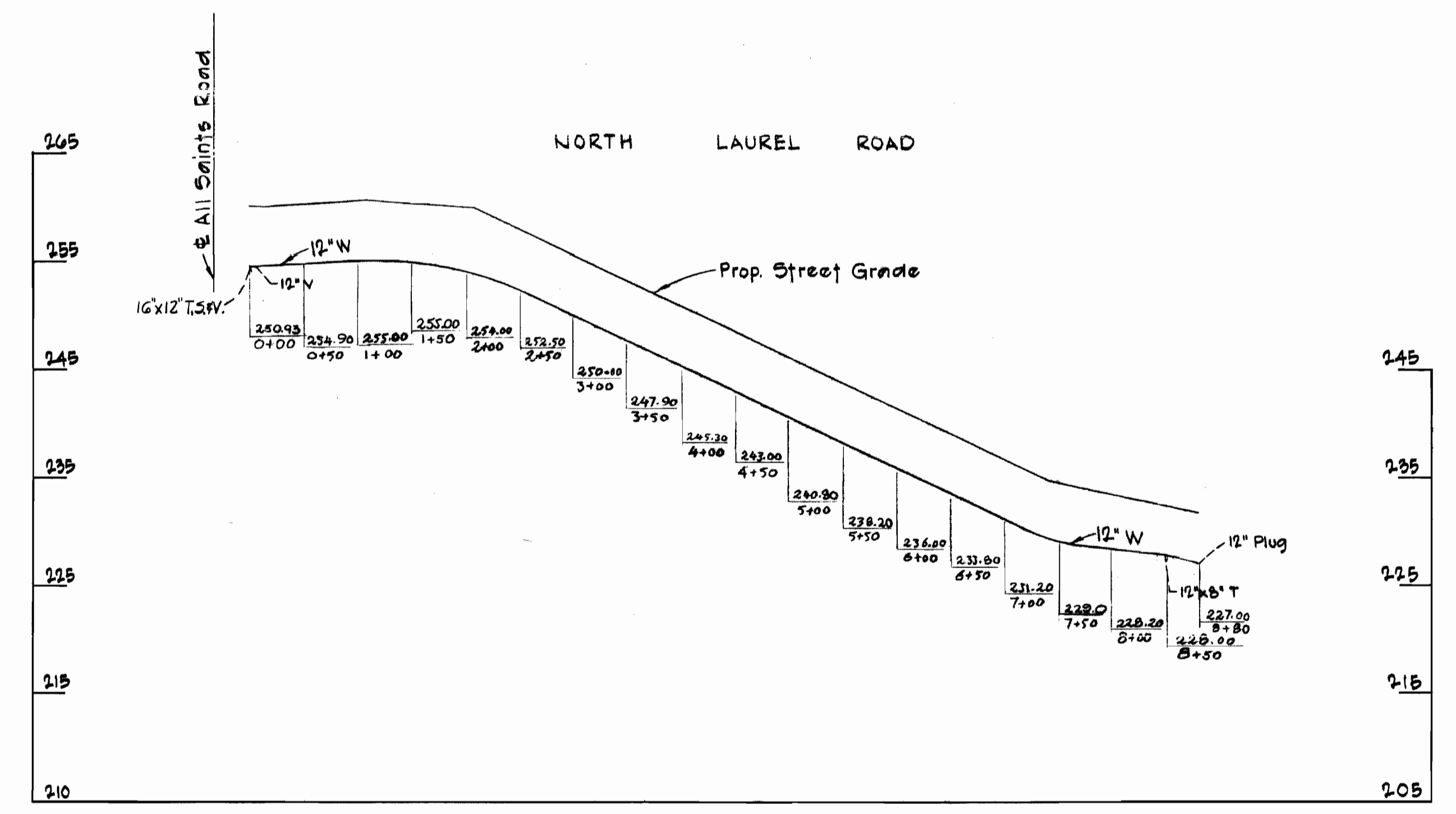
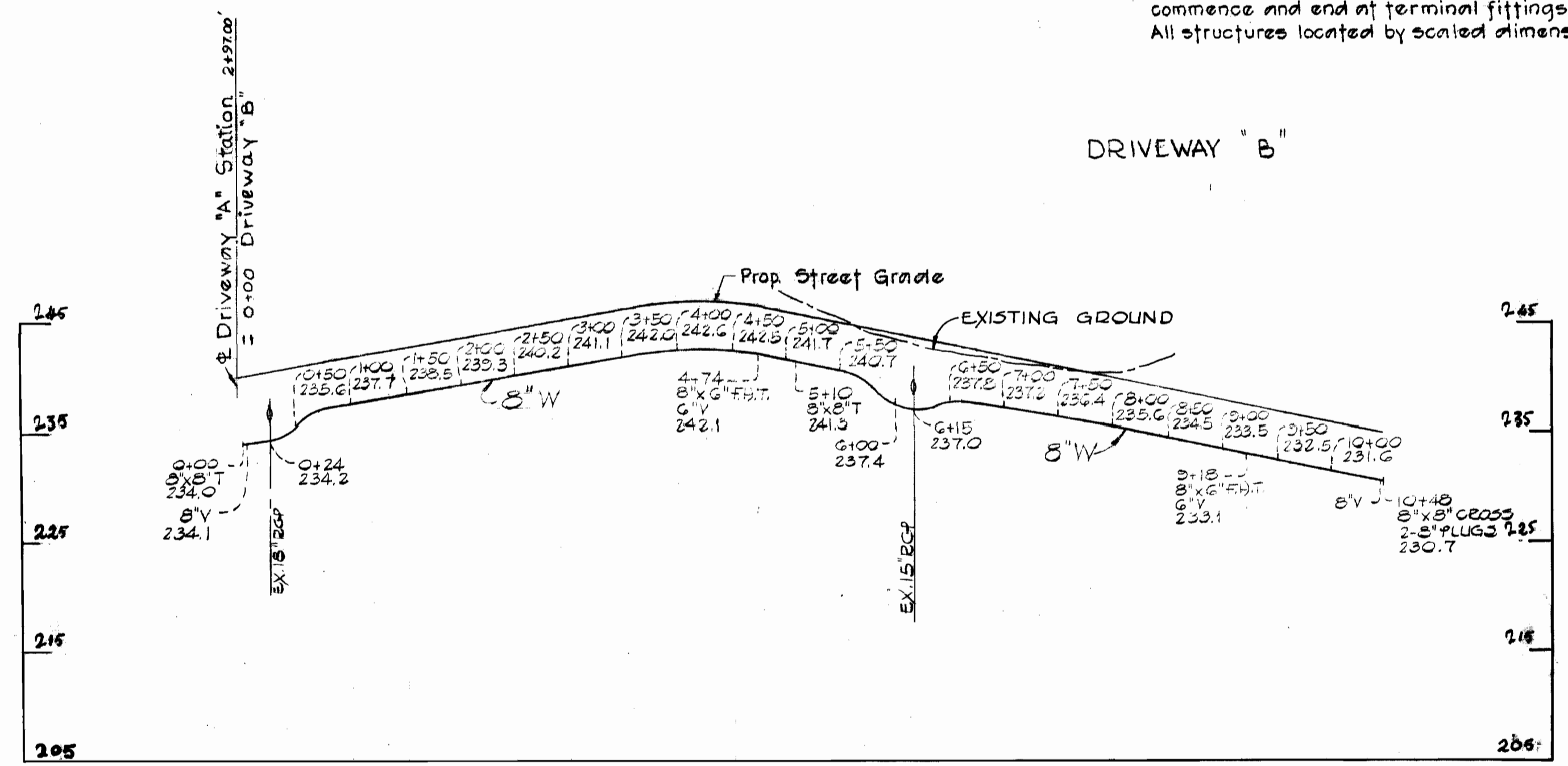

STATE OF MARYLAND
 BEVERLY M. JOHNSON
 PROFESSIONAL ENGINEER
 No. 3407
 REGISTERED
Beverly M. Johnson

PROFILES
 Scale: Hor. 1" = 100'
 Vert. 1" = 10'

WS 444 -W&S/3

PURDUM & JESCHKE ENGINEERS 3697 PARK AVENUE ELLICOTT CITY, MARYLAND	DEPARTMENT OF PUBLIC WORKS HOWARD COUNTY, MARYLAND 8-30-71 DATE	CONTRACT NO. 444-D W&S W. O. Falbert CHIEF - BUREAU OF WATER AND SEWER	PROFILE OF WATER MAINS	WHISKEY BOTTOM, SECTION ONE 6TH. ELECTION DISTRICT HOWARD COUNTY, MARYLAND	DRAWING NO. 3 OF 3	SCALE AS SHOWN
					AS BUILT	APRIL 21, 1972