

NOTE:
 The Contractor shall notify the Colonial Pipeline Company 72 hours in advance of excavation in the vicinity of the pipeline. The Colonial Pipeline Company is located at 703-702 1st St. or 1700 E. Pennsylvania Ave. Supervisor, Baltimore, Md. at 781-1441.

Note:
 The connection to Existing 12" W must be made between the hours of 11 P.M. and 5 A.M. The exact time of connection will be approved by the Engineer.

QUANTITIES	
12" Water Main	5050 L.F.
8" Water Main	2200 L.F.
6" Water Main	5000 L.F.
Fire Hydrants	17

PLAN
 Scale: 1" = 50'

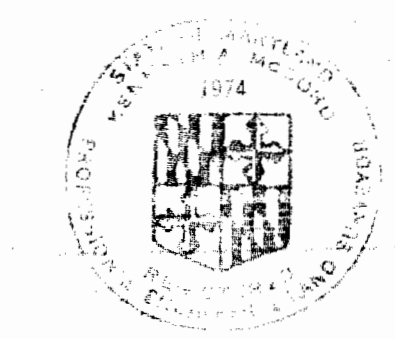

W. O. Lambert

AS BUILT 357-W
 STAKEOUT & DIARY IN F.B. 4663

PROJECT W-38
 Contract 357-W

WHITMAN, REQUARDT & ASSOCIATES ENGINEERS 1304 ST. PAUL ST. BALTIMORE, MARYLAND	DEPARTMENT OF PUBLIC WORKS HOWARD COUNTY, MARYLAND DATE: 5-5-70 <i>W. O. Lambert</i> CHIEF - BUREAU OF WATER AND SEWER	CONTRACT NO. 357-W	PLAN OF WATER MAINS	ELECTION DISTRICT ELLICOTT CITY NO.2	DRAWING NO. 1 OF 7 SCALE AS SHOWN
--	---	---------------------------	----------------------------	--	--

W. O. 6185-2

AS BUILT OCTOBER 21, 1970

WS 357-W/1

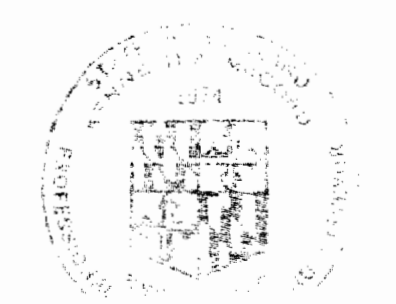
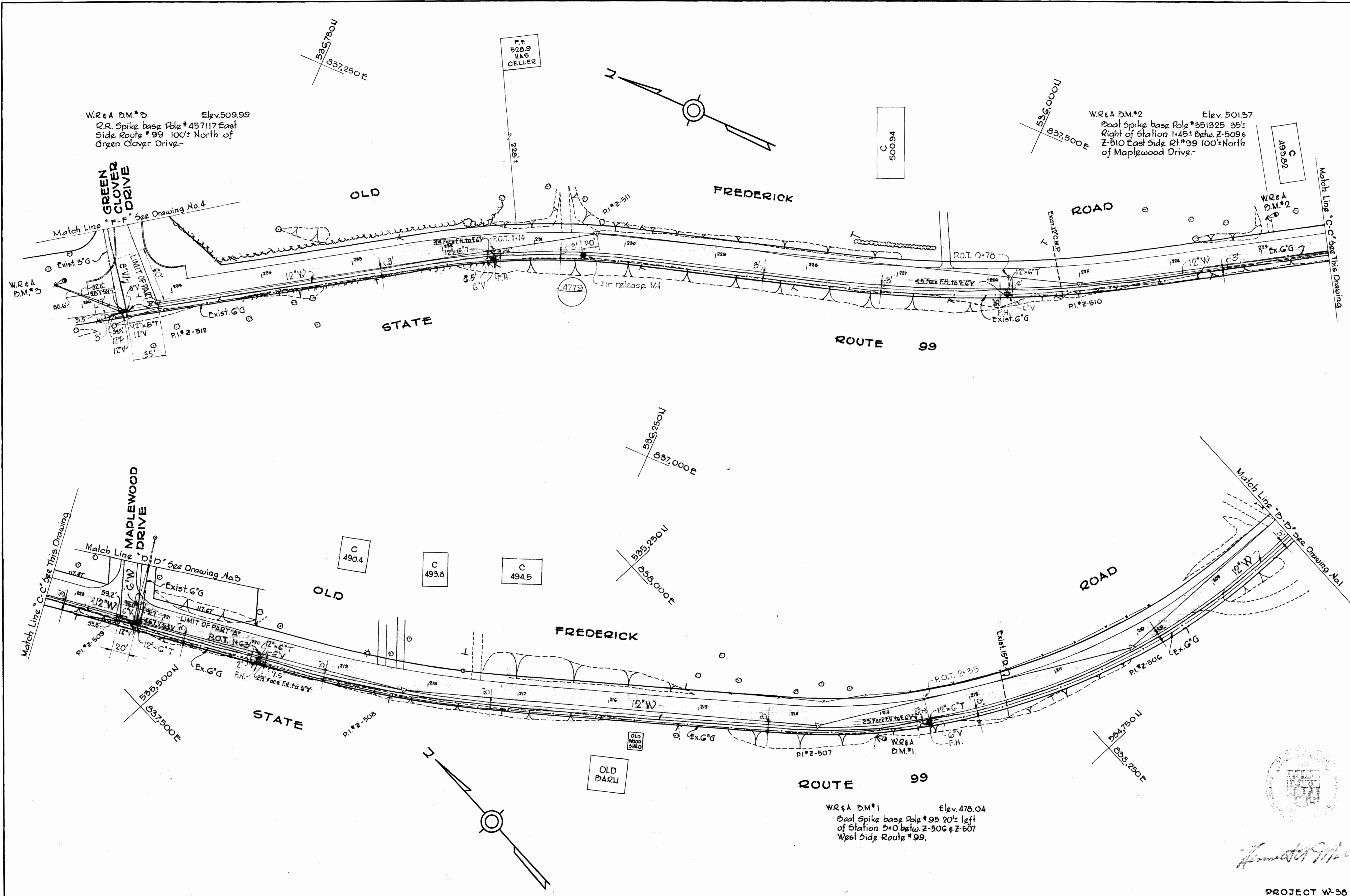

James H. McLaughlin

PROJECT W-38
Contract 357-W

WHITMAN, REQUARDT & ASSOCIATES ENGINEERS 1304 ST. PAUL ST. BALTIMORE, MARYLAND	DEPARTMENT OF PUBLIC WORKS HOWARD COUNTY, MARYLAND DATE 5-5-70 <i>W. O. Fulbert</i> CHIEF - BUREAU OF WATER AND SEWER	CONTRACT NO. 357-W	PLAN OF WATER MAINS	ELECTION DISTRICT ELLICOTT CITY NO. 2	DRAWING NO. 2 OF 7 SCALE 1"=50' OCTOBER 21, 1970
---	---	--------------------	------------------------	--	--

WS 357-W/2

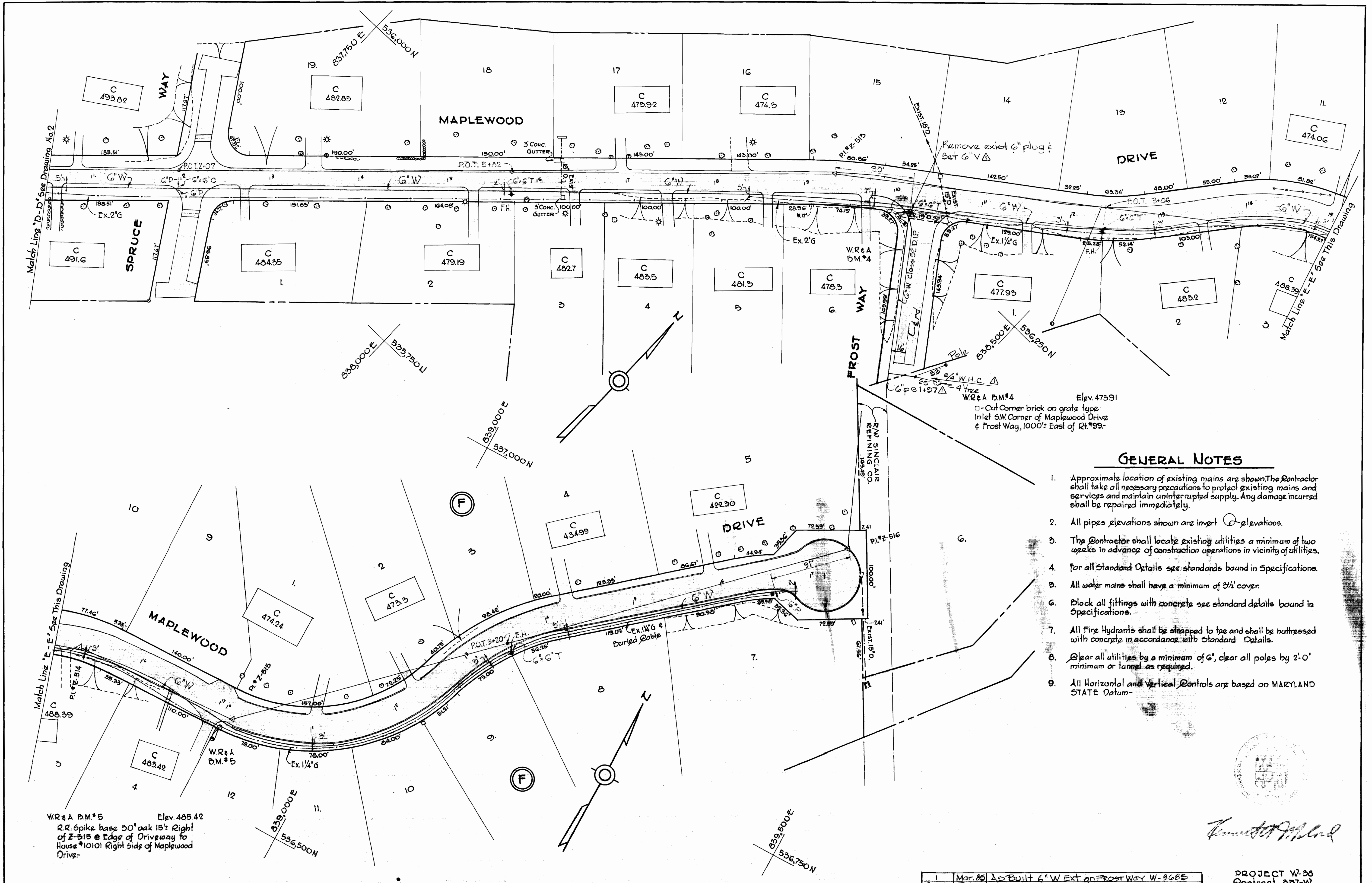

GENERAL NOTES

1. Approximate location of existing mains are shown. The Contractor shall take all necessary precautions to protect existing mains and services and maintain uninterrupted supply. Any damage incurred shall be repaired immediately.
2. All pipes elevations shown are invert elevations.
3. The Contractor shall locate existing utilities a minimum of two weeks in advance of construction operations in vicinity of utilities.
4. For all Standard Details see standards bound in Specifications.
5. All water mains shall have a minimum of 3/2' cover.
6. Block all fittings with concrete see standard details bound in Specifications.
7. All Fire Hydrants shall be strapped to tree and shall be buttressed with concrete in accordance with Standard Details.
8. Clear all utilities by a minimum of 6', clear all poles by 2'-0" minimum or tunnel as required.
9. All Horizontal and Vertical Controls are based on MARYLAND STATE Datum.

Handwritten signature and stamp

W.R. & A. D.M. #5
 Elv. 485.42
 R.R. Spike base 50' oak 15' Right of 2-515 @ Edge of Driveway to House #10101 Right Side of Maplewood Drive.

WHITMAN, REQUARDT & ASSOCIATES ENGINEERS 1304 ST. PAUL ST. BALTIMORE, MARYLAND	DEPARTMENT OF PUBLIC WORKS HOWARD COUNTY, MARYLAND DATE 5-8-70 <i>W. O. Falbert</i> CHIEF-BUREAU OF WATER AND SEWER	CONTRACT NO. 357-W	PLAN OF WATER MAINS	1 Mar. 65 As Built 6" W. EXT. on Frost Way W-268E Rev. No. Date Description	PROJECT W-36 Contract 357-W	DRAWING NO. 3 OF 7	SCALE 1"=50'
				ELECTION DISTRICT ELLICOTT CITY NO. 2	AS BUILT OCTOBER 21, 1970 Rev. Mar. 1985		

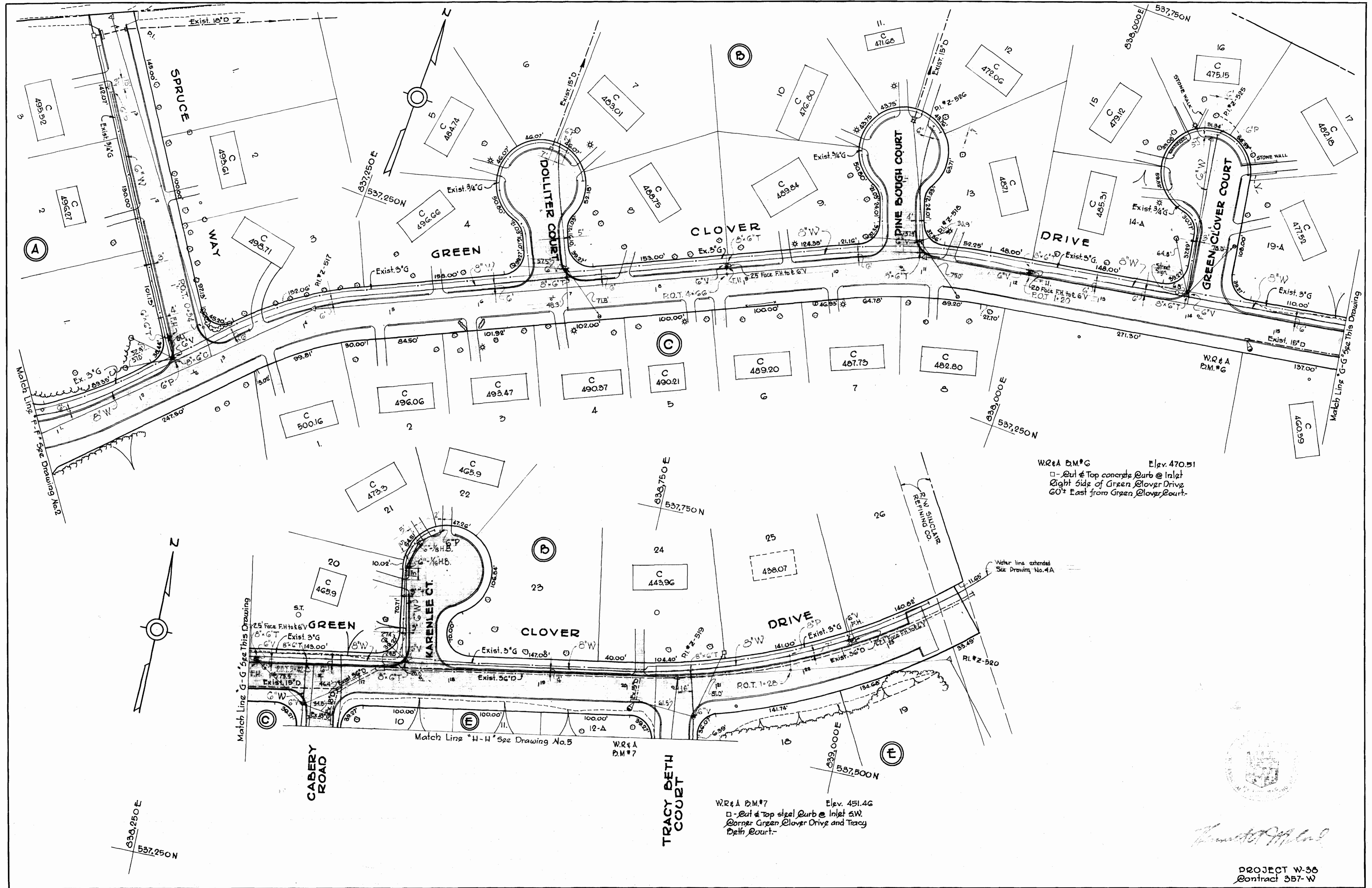

W.R.# A B.M.# 6 Elev. 470.51
 □ - Cut & Top concrete curb @ Inlet
 Right side of Green Clover Drive
 60'± East from Green Clover Court.

W.R.# A B.M.# 7 Elev. 451.46
 □ - Cut & Top steel curb @ Inlet SW
 Corner Green Clover Drive and Tracy
 Beth Court.

Handwritten signature

PROJECT W-36
 Contract 357-W

WHITMAN, REQUARDT & ASSOCIATES ENGINEERS 1304 ST. PAUL ST. BALTIMORE, MARYLAND	DEPARTMENT OF PUBLIC WORKS HOWARD COUNTY, MARYLAND DATE 5-5-70 <i>W. O. Filbat</i> CHIEF-BUREAU OF WATER AND SEWER	CONTRACT NO. 357-W	PLAN OF WATER MAINS	ELECTION DISTRICT ELLICOTT CITY NO. 2	DRAWING NO. 4 OF 7 SCALE 1"=50' OCTOBER 21, 1970
---	--	--------------------	------------------------	--	--

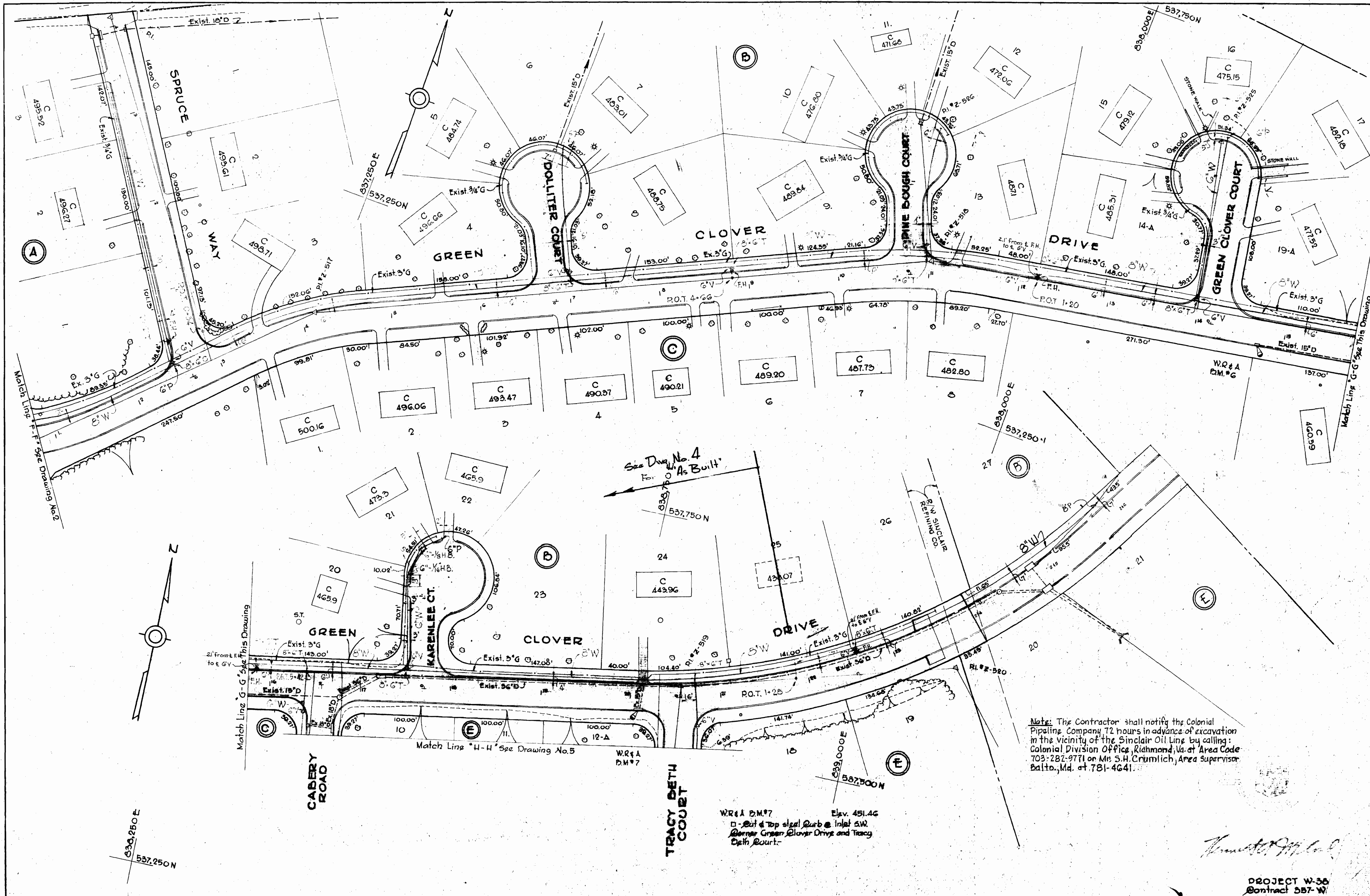

Note: The Contractor shall notify the Colonial Piping Company 72 hours in advance of excavation in the vicinity of the Sinclair Oil Line by calling: Colonial Division Office, Richmond, Va. at Area Code 703-282-9771 or Mr. S.H. Crumlich, Area Supervisor Balto., Md. at 781-4641.

WR#A D.M.#7
 □ - Cut & top signal curb @ Inlet SW
 @ - Warner Green Clover Drive and Tracy Beth Court.

Thomas J. Miller

PROJECT W-36
 Contract 357-W

WHITMAN, REQUARDT & ASSOCIATES ENGINEERS 1304 ST. PAUL ST. BALTIMORE, MARYLAND	DEPARTMENT OF PUBLIC WORKS HOWARD COUNTY, MARYLAND DATE 5-5-70 <i>W. O. Filbert</i> CHIEF-BUREAU OF WATER AND SEWER	CONTRACT NO. 357-W	PLAN OF WATER MAINS	ELECTION DISTRICT ELLICOTT CITY NO. 2	DRAWING NO. 4A OF 7 SCALE 1"=50' AS BUILT
---	---	--------------------	------------------------	--	--

W. O. G185-2

OCTOBER 21, 1970

WS 357-W/HA

W.R.#A D.M.*9 Elev. 513.15
 P.K. & T.T. Top end Mac. Curb Right
 Side Cabery Road 12'± Right of
 Station 0+0-

W.R.#A D.M.*8 Elev. 489.66
 □ - Out @ Edge concrete Barport
 Terry Rogers House 10200 B± from
 Corner House, Right Side of Cabery
 Road

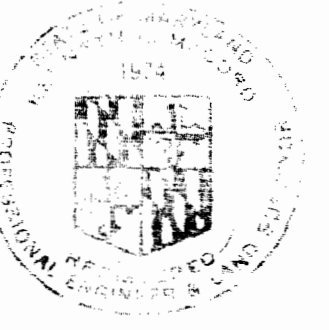
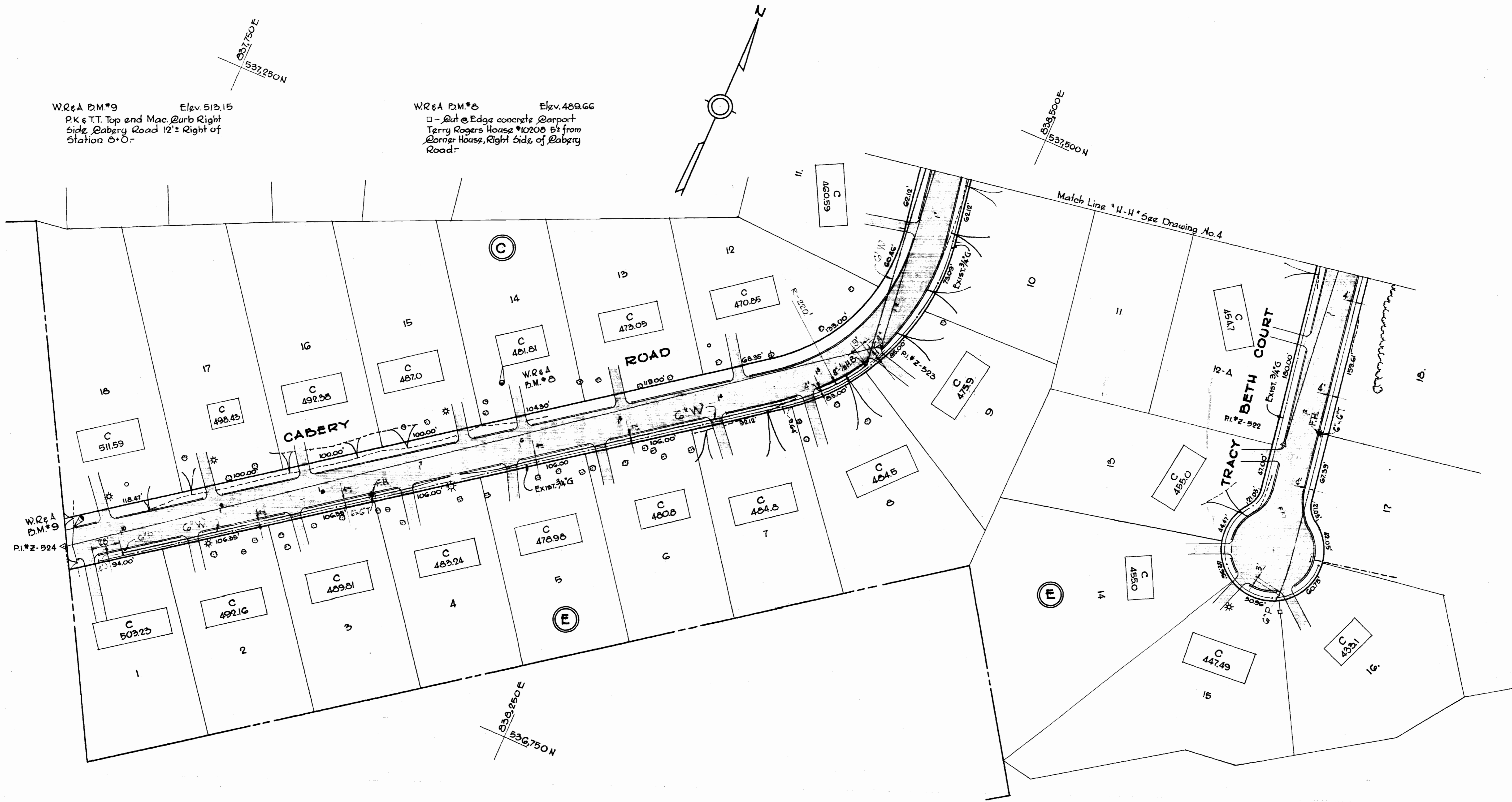

James H. Miller

PROJECT W-36
 Contract 357-W

WHITMAN, REQUARDT & ASSOCIATES ENGINEERS 1304 ST. PAUL ST. BALTIMORE, MARYLAND	DEPARTMENT OF PUBLIC WORKS HOWARD COUNTY, MARYLAND DATE <i>5-8-70</i> <i>W. O. Fisher</i> CHIEF - BUREAU OF WATER AND SEWER	CONTRACT NO. <u>357-W</u>	PLAN OF WATER MAINS	ELECTION DISTRICT ELLICOTT CITY NO. 2	DRAWING NO. <u>5</u> OF <u>7</u> SCALE 1"=50'
---	---	---------------------------	------------------------	--	---

AS BUILT OCTOBER 21, 1970

15 357-W/5

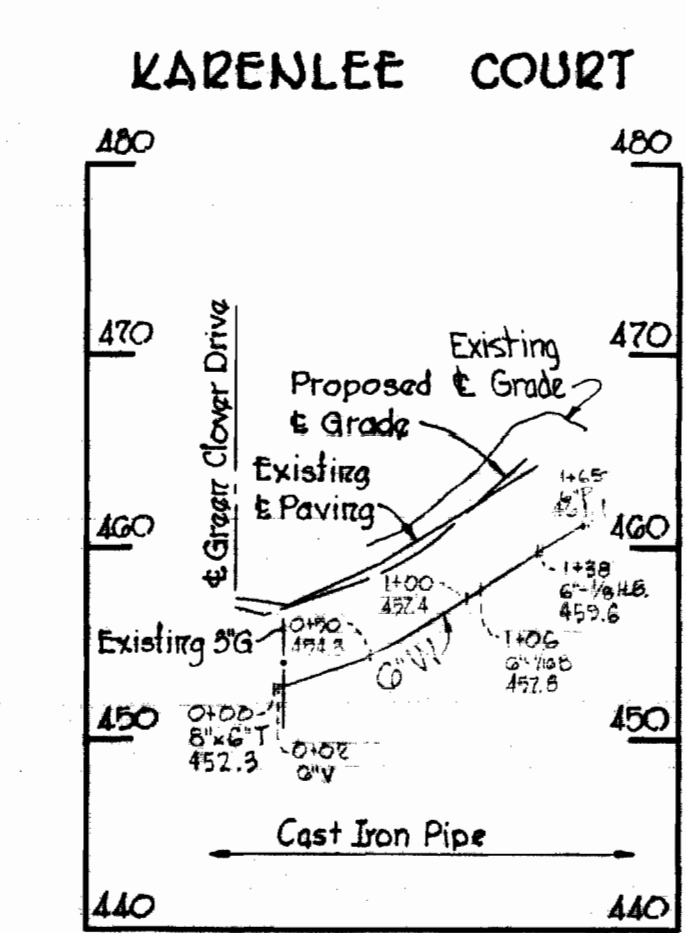
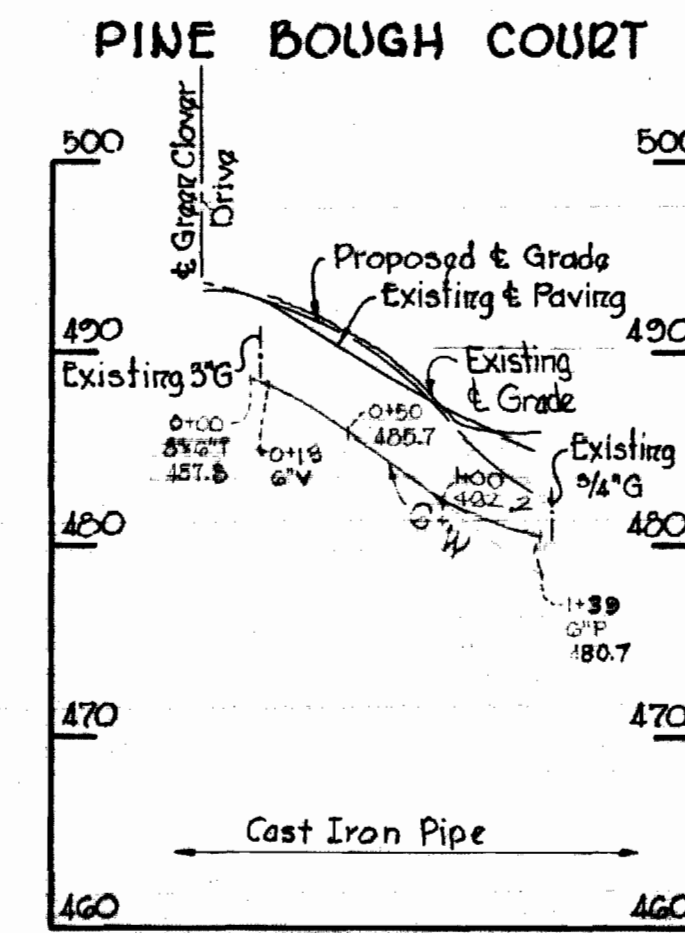
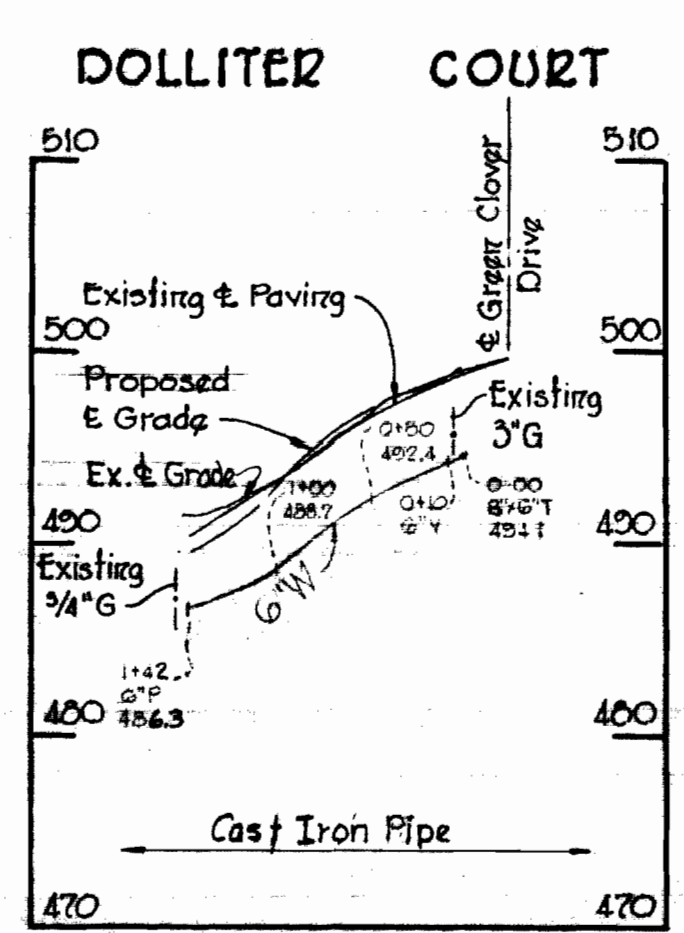
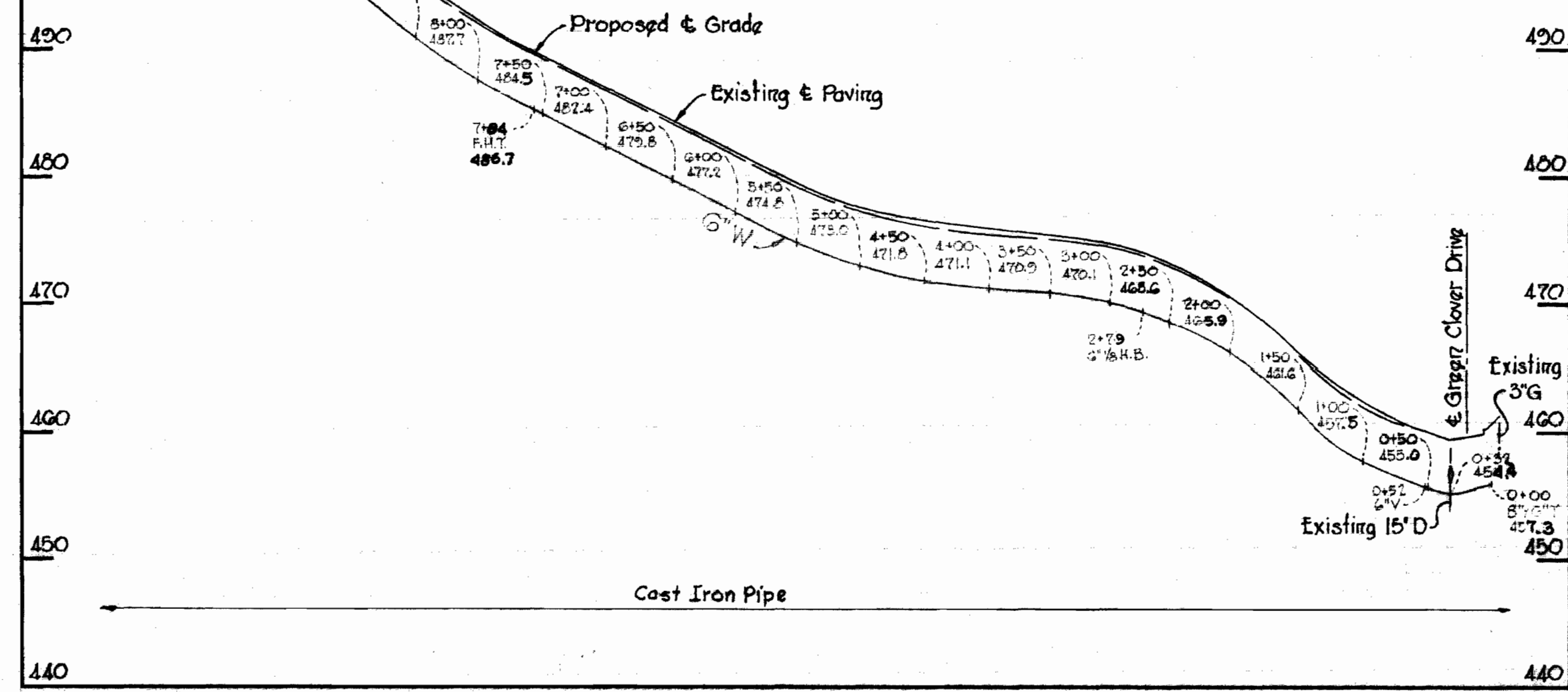
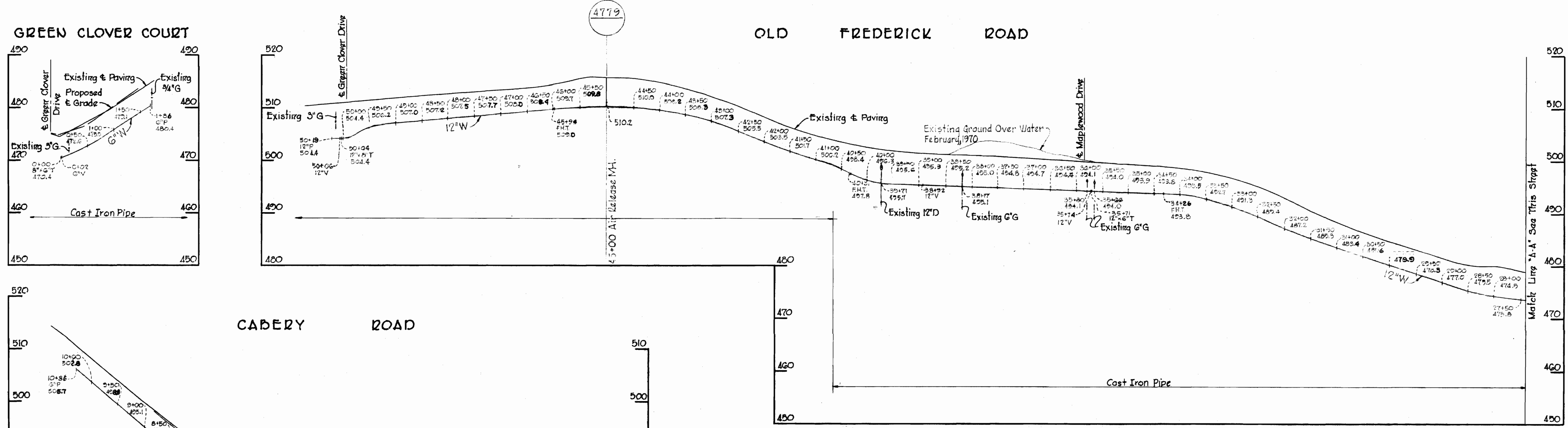
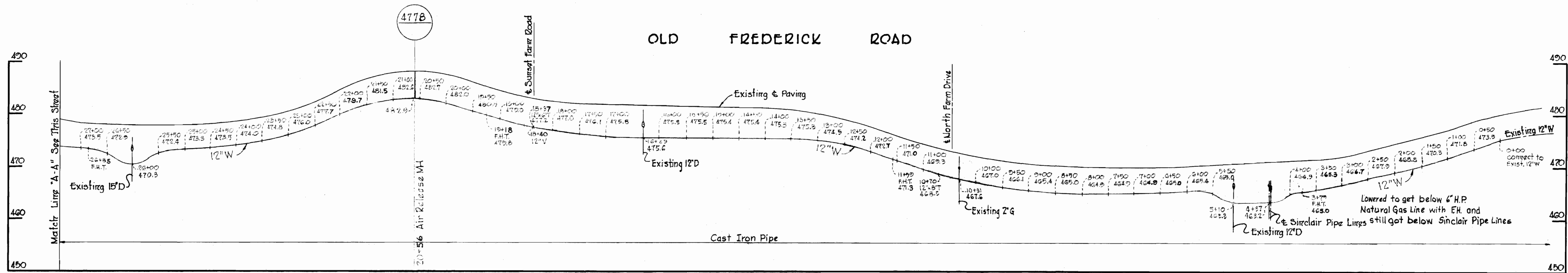

Handwritten signature of Kenneth M. Lord

<p>WHITMAN, REQUARDT & ASSOCIATES ENGINEERS 1304 ST. PAUL ST. BALTIMORE, MARYLAND</p>	<p>DEPARTMENT OF PUBLIC WORKS HOWARD COUNTY, MARYLAND DATE: 5-5-70 W. O. Fulbert CHIEF-BUREAU OF WATER AND SEWER</p>	<p>CONTRACT NO. 357-W</p>	<p>PROFILES OF WATER MAINS</p>	<p>ELECTION DISTRICT ELLICOTT CITY NO. 2</p>	<p>DRAWING NO. 6 OF 7 SCALE: H: 1"=100' V: 1"=10'</p>
---	---	----------------------------------	---------------------------------------	--	--

WS 357-W/7

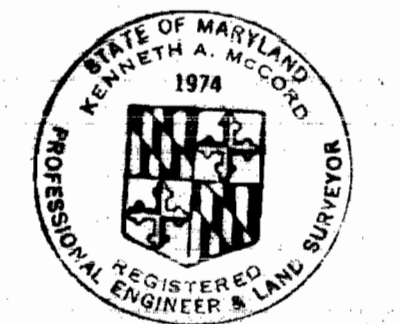
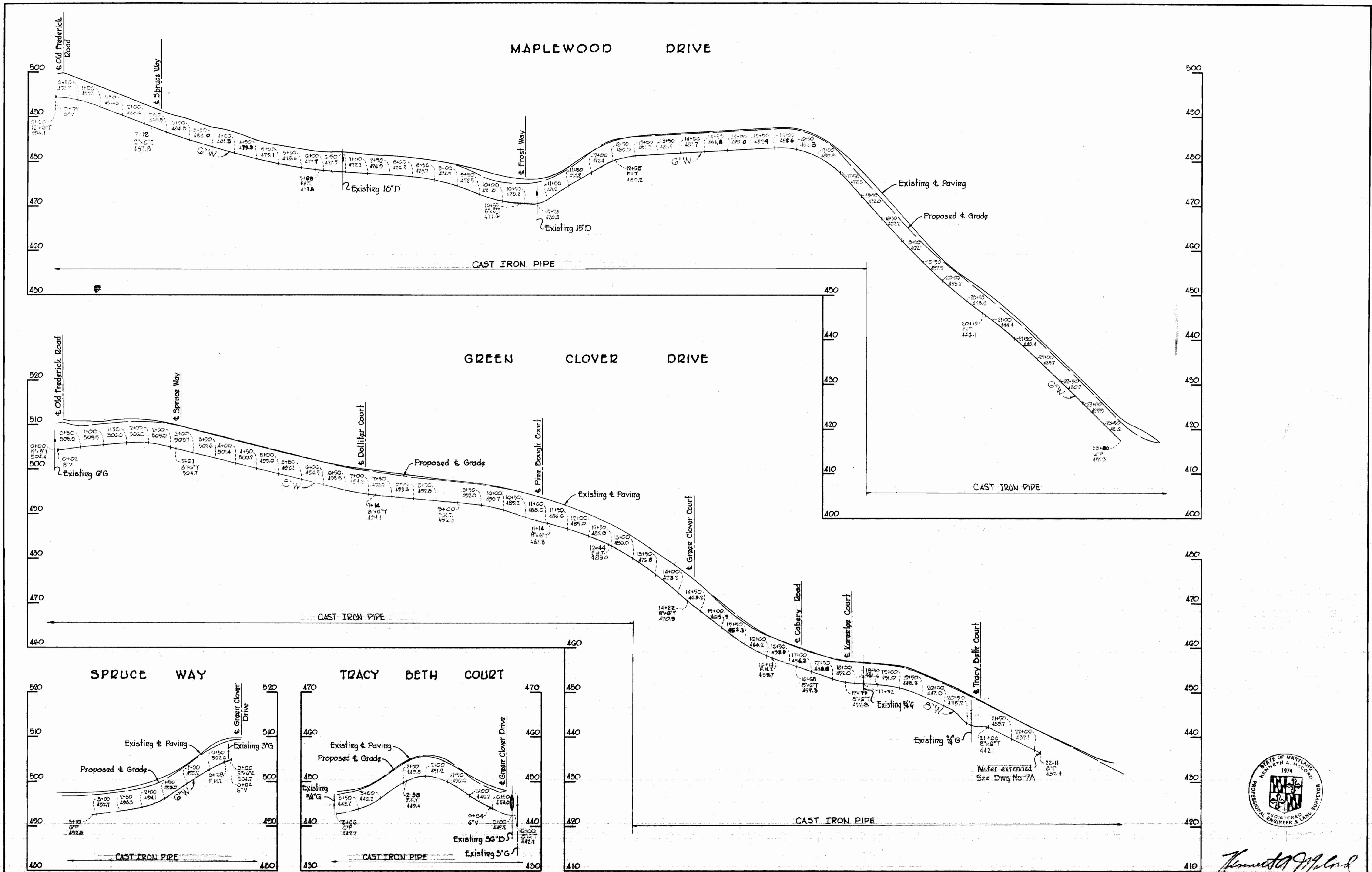

Kenneth A. McCord

WHITMAN, REQUARDT & ASSOCIATES ENGINEERS 1304 ST. PAUL ST. BALTIMORE, MARYLAND	DEPARTMENT OF PUBLIC WORKS HOWARD COUNTY, MARYLAND DATE <i>5-7-70</i> <i>W. O. Falbert</i> CHIEF - BUREAU OF WATER AND SEWER	CONTRACT NO. <u>357-W</u>	PROFILES OF WATER MAINS	ELECTION DISTRICT ELLICOTT CITY NO. 2	DRAWING NO. <u>7</u> OF <u>7</u> SCALE H-1"=100' V-1"=10' AS BUILT OCTOBER 21, 1970
---	--	---------------------------	----------------------------	--	--

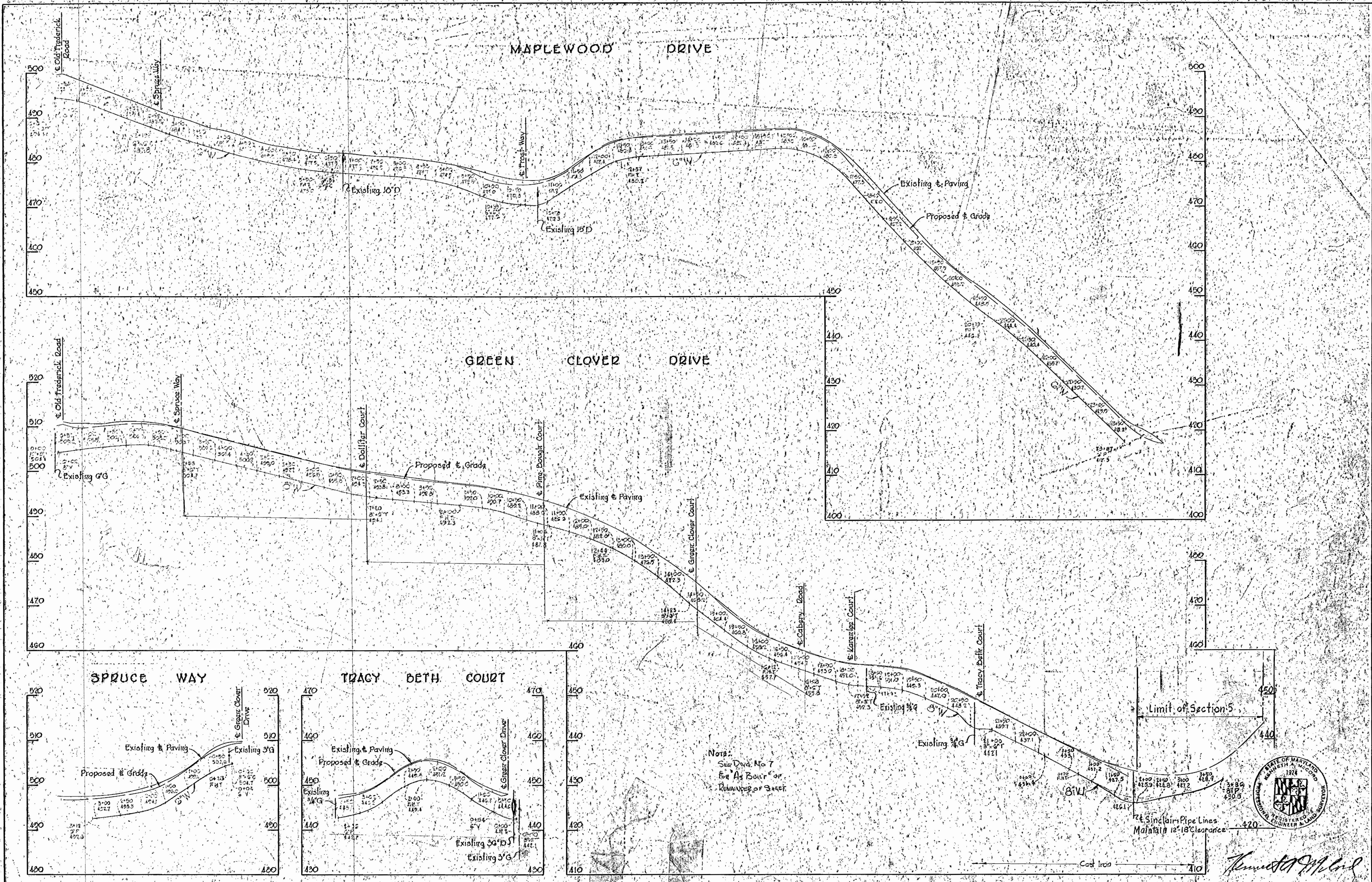

Notes:
 See Div. No 7
 for As Built or
 Remainder of Street

24 Sinclair Pipe Lines
 Maintain 12'-18" clearance

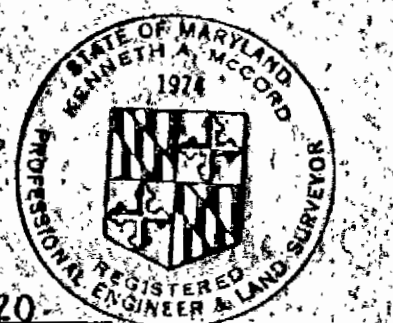

Kenneth A. McCord

WHITMAN, REQUARDT & ASSOCIATES ENGINEERS 1304 ST. PAUL ST. BALTIMORE, MARYLAND	DEPARTMENT OF PUBLIC WORKS HOWARD COUNTY, MARYLAND DATE: 5-5-70 <i>W. O. F. Albert</i> CHIEF - BUREAU OF WATER AND SEWER	CONTRACT NO. 387-W	PROFILES OF WATER MAINS	ELECTION DISTRICT ELLICOTT CITY NO. 2	DRAWING NO. 7A OF 7 SCALE: H ¹ / ₄ " = 100' V ¹ / ₄ " = 10'
---	--	--------------------	----------------------------	--	--