

PROFILE SCHEDULE

Dorsey Road	Drawing No. 4
Magnolia Avenue	Drawing No. 5
Lennox Avenue	Drawing No. 5
Linden Avenue	Drawing No. 5
Outfall to Treatment Plant	Drawing No. 6
Lennox Avenue Outfall	Drawing No. 6

12" Gravel Access Road to be included in Lump Sum Item No. A-18 See Detail Drawing No. 7

WR&A B.M. # D-2 Elev. 190.77
R.R. spike in G&E pole # 295338 at int. Elm Ave. & Lennox Ave.

Match Line "R-R" See Drawing No. 2

WHITMAN, REQUARDT & ASSOCIATES ENGINEERS 1304 ST. PAUL ST. BALTIMORE, MARYLAND	HOWARD COUNTY METROPOLITAN COMMISSION DATE: March 24, 1961 Chief Engineer: <i>Carl W. Meyer</i>	CONTRACT NO. 335W-15	PLAN OF WATER & SEWER MAINS	DORSEY SUB-DISTRICT	Contract No. 335W-15
					DRAWING NO. OF 2
W.O. 4918-2					SCALE 1"=50' AS BUILT Aug. 31, 1971

NS 335 W-15/1

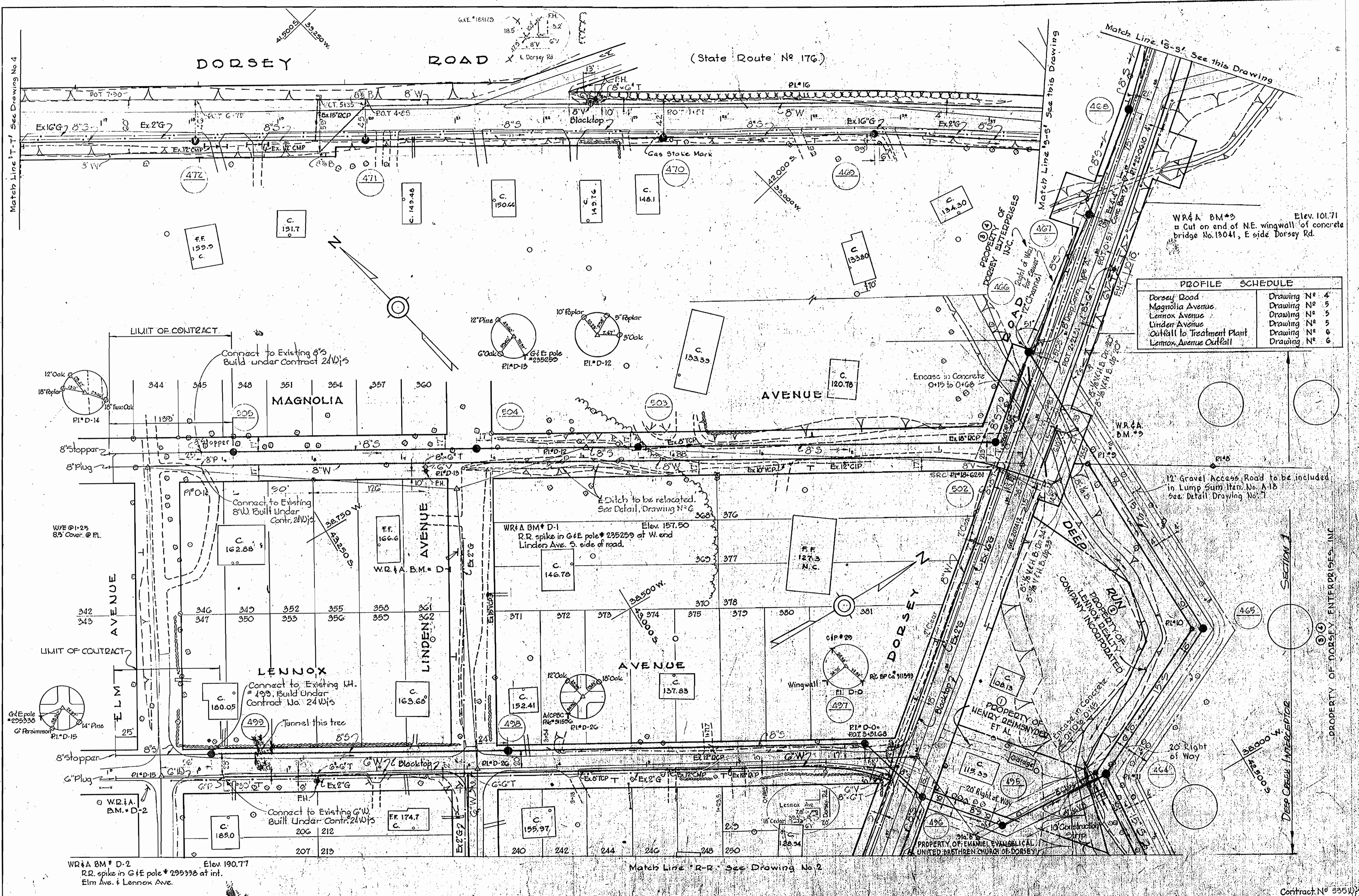

PROFILE SCHEDULE	
Dorsey Road	Drawing N ^o . 4
Magnolia Avenue	Drawing N ^o . 5
Lennox Avenue	Drawing N ^o . 5
Linden Avenue	Drawing N ^o . 5
Outfall to Treatment Plant	Drawing N ^o . 6
Lennox Avenue Outfall	Drawing N ^o . 6

12' Gravel Access Road to be included in Lump Sum Item No. A-18 see Detail Drawing No. 7

WHITMAN, REQUARDT & ASSOCIATES ENGINEERS 1304 ST. PAUL ST. BALTIMORE, MARYLAND	HOWARD COUNTY METROPOLITAN COMMISSION DATE: March 24, 1971 Chief Engineer: <i>Carl W. Meyer</i>	CONTRACT NO. 335W15	PLAN OF WATER & SEWER MAINS	DORSEY SUB-DISTRICT	DRAWING NO. 1 OF 2 SCALE 1"=50' AS BUILT Aug. 31, 1971
---	---	---------------------	--------------------------------	---------------------	---

NS 335 W-5/1

W. O. 4918-2

Contract No. 335W15

Aug. 31, 1971