

GLOUCESTER ROAD

GLOUCESTER COURT-WEST

GLOUCESTER COURT-EAST

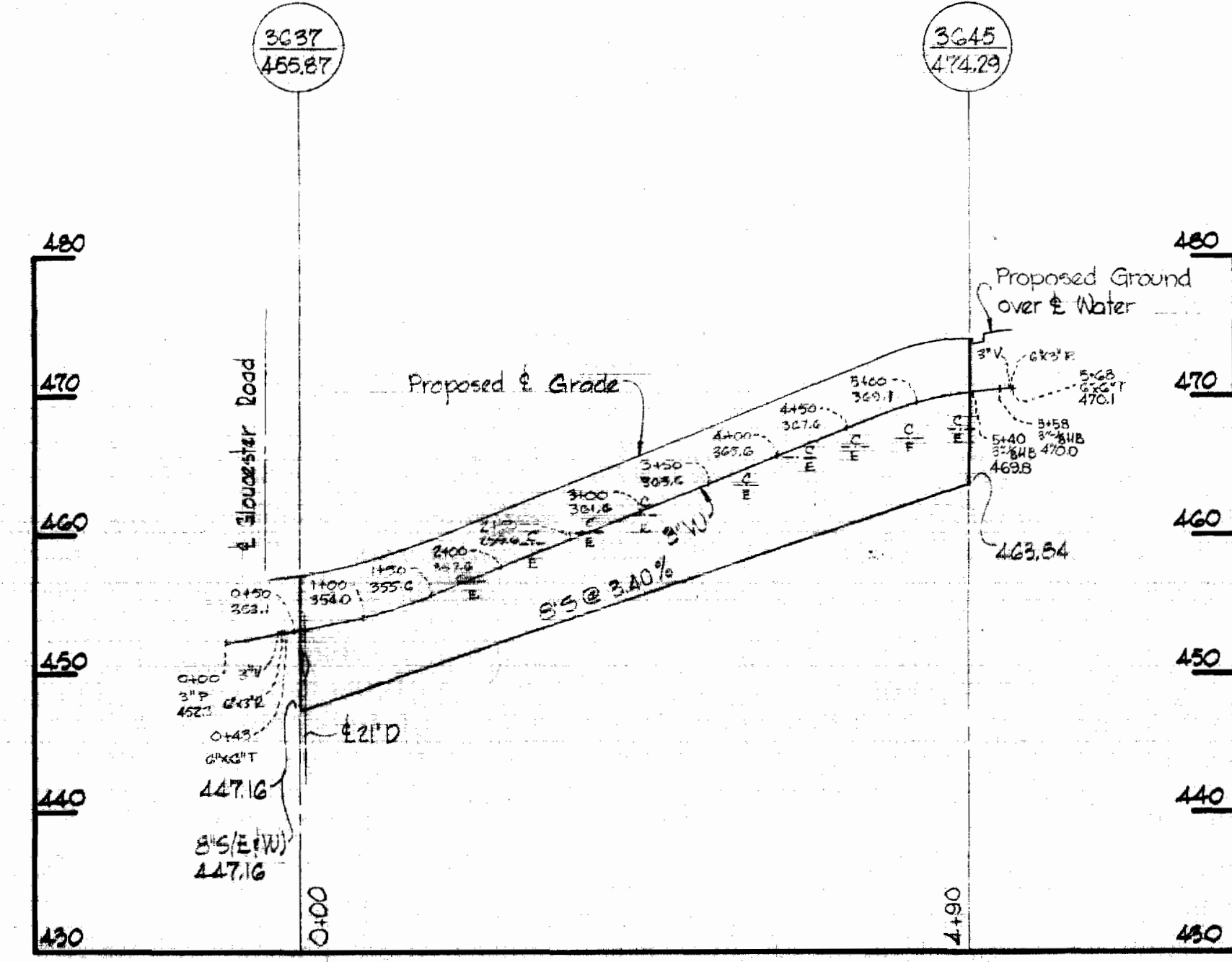
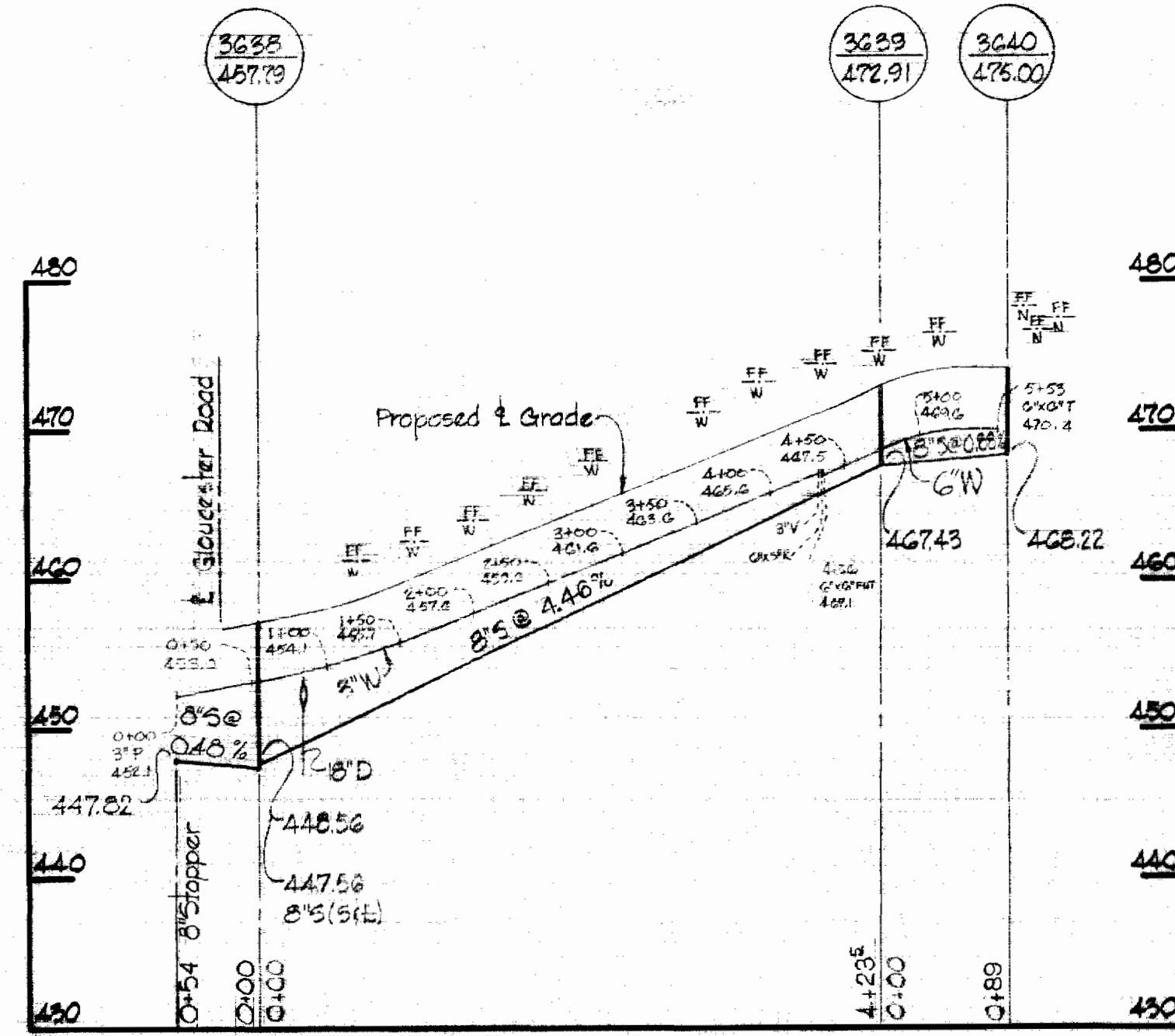
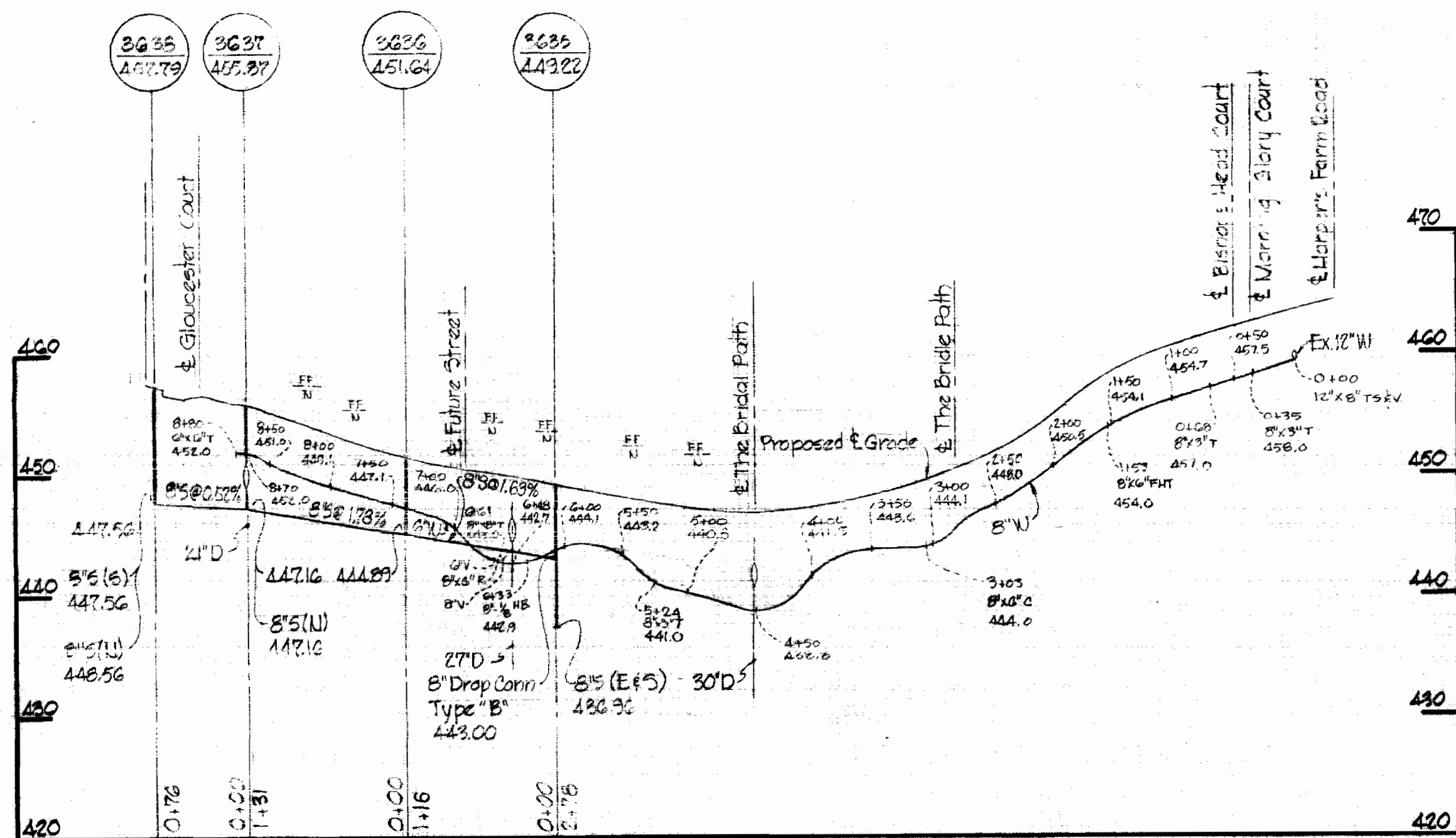

THE BRIDAL PATH HIGH TIDE COURT HIGH TIDE COURT BISHOPS HEAD COURT MORNING GLORY COURT Lot No. 11-B Lot No. 14-B Lot No. 16-B

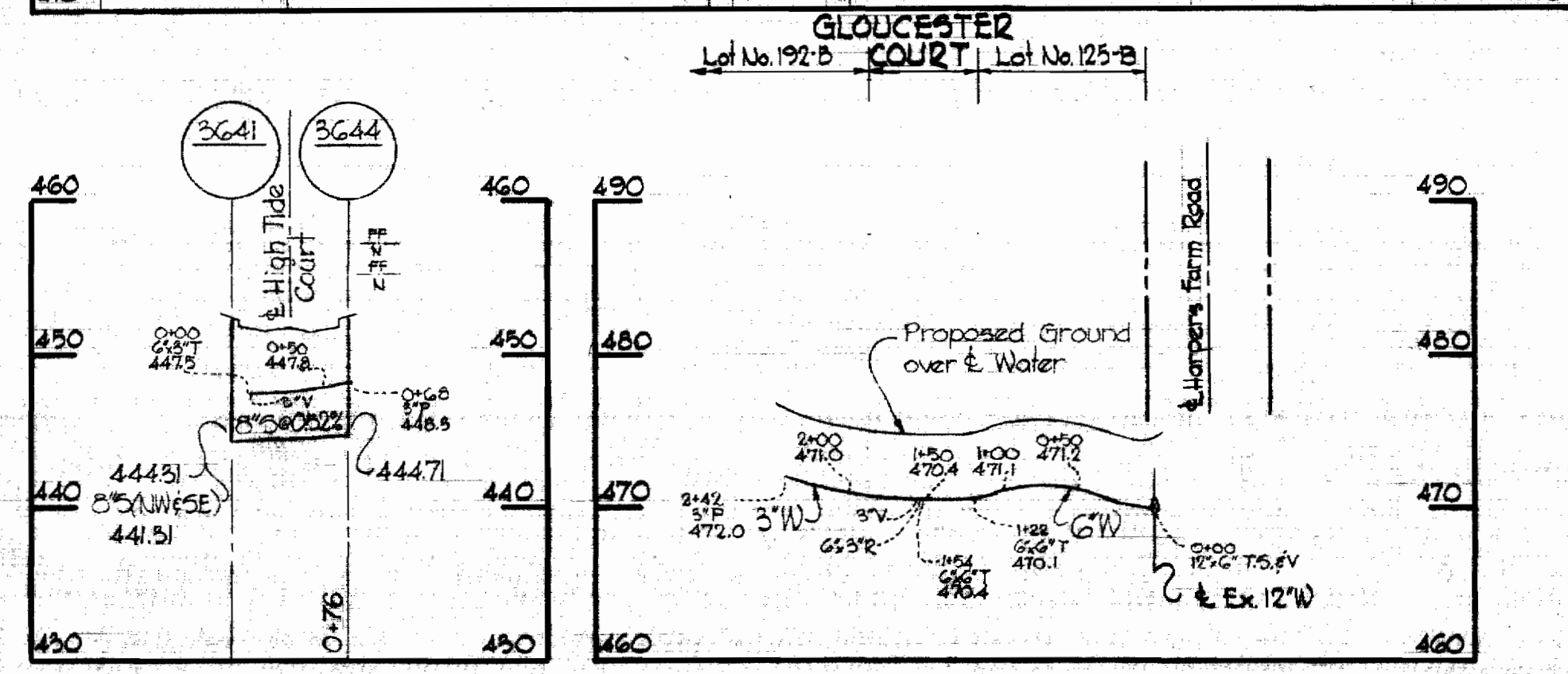
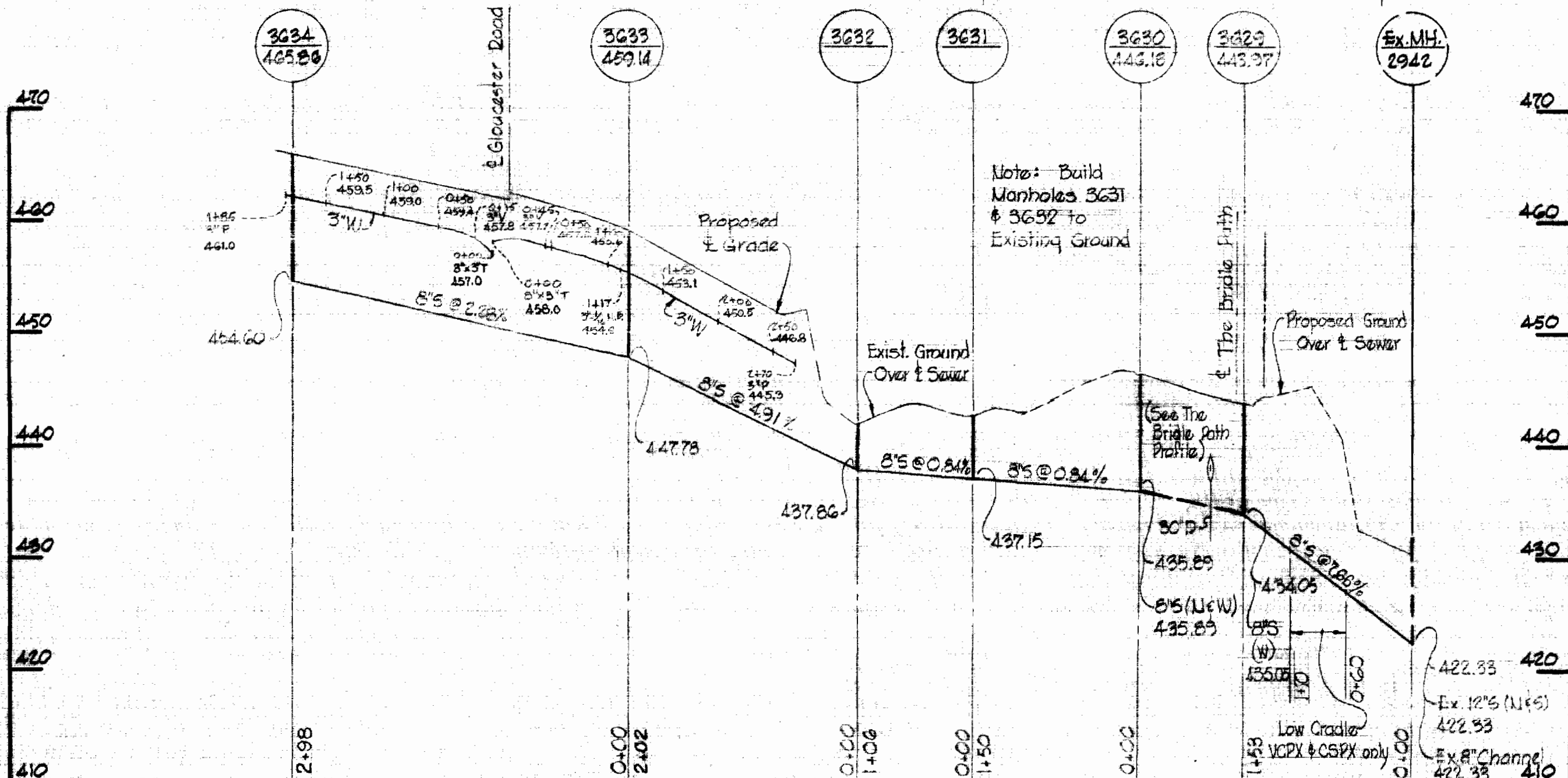
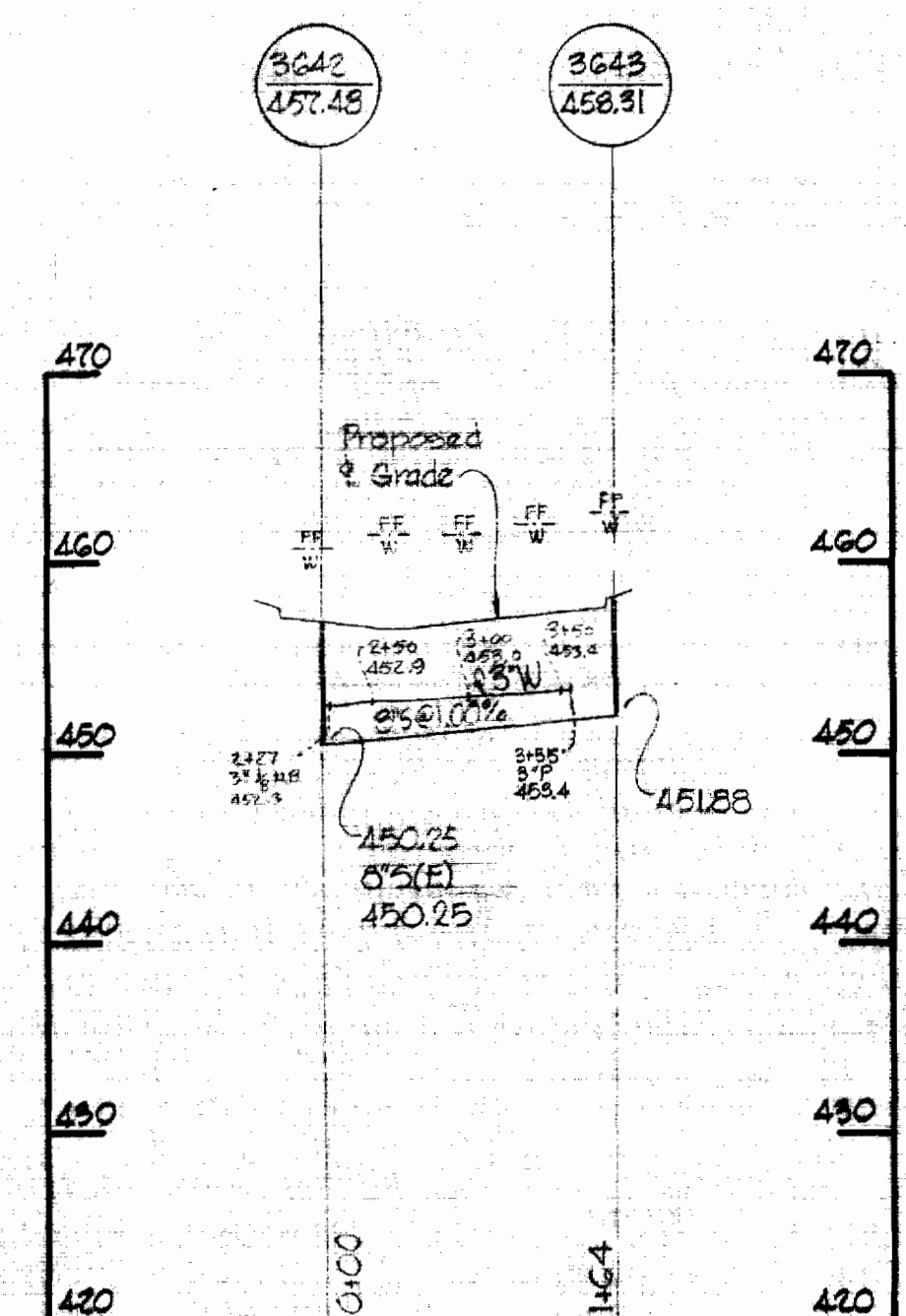
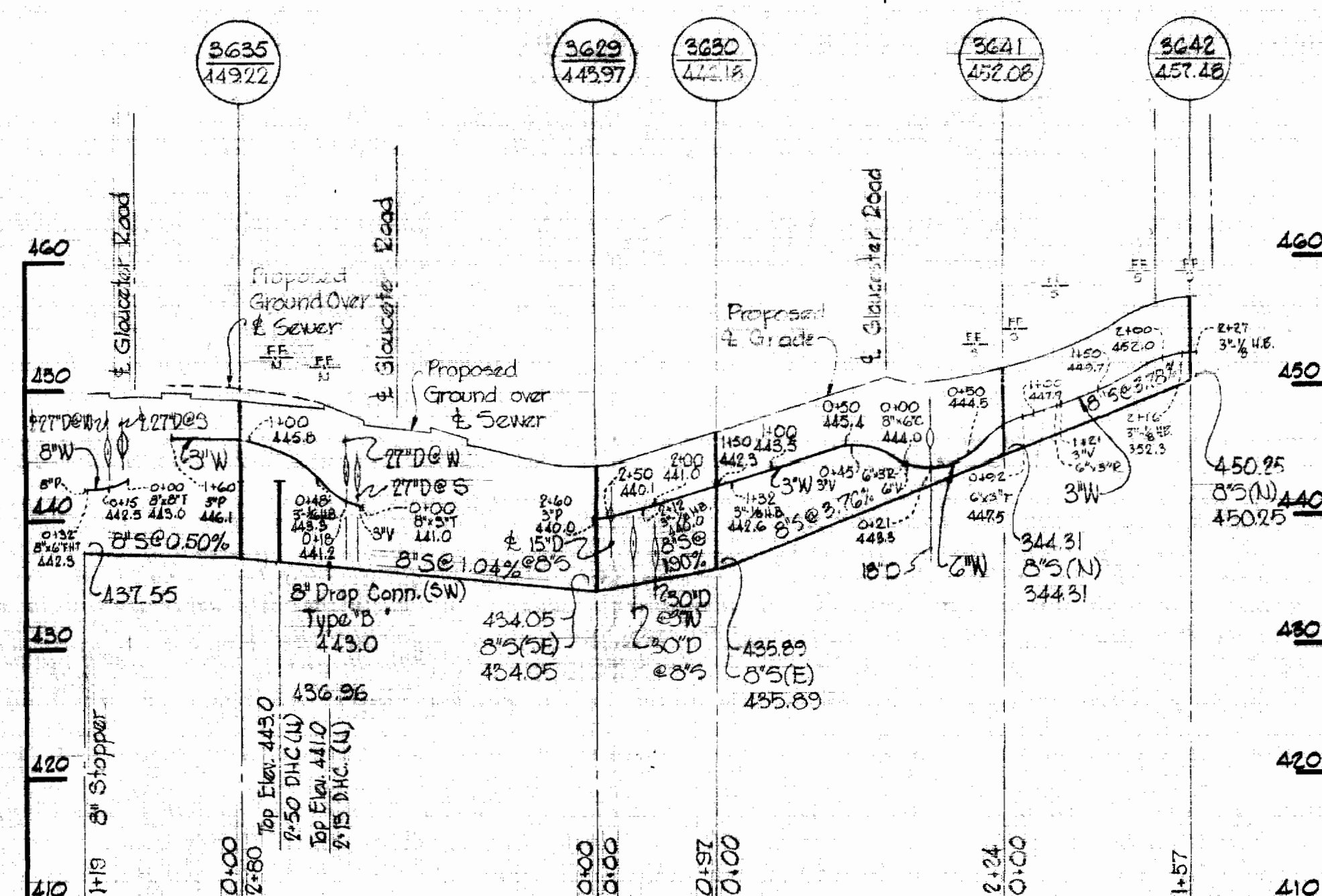

Kenneth A. McCord

Strathmore Contract No. C-277-W45

WHITMAN, REQUARDT & ASSOCIATES
ENGINEERS
1304 ST. PAUL ST.
BALTIMORE, MARYLAND

HOWARD COUNTY METROPOLITAN COMMISSION
DATE 12-4-68
W O Feltner
CHIEF ENGINEER

CONTRACT NO. C-277-W45

PROFILES OF
WATER & SEWER MAINS

COLUMBIA
VILLAGE OF HARPER'S CHOICE
ELECTION DISTRICT CLARKSVILLE No. 5

DRAWING NO. 2 OF 2
SCALE H:V = 100
V:V = 10"

AS BUILT May 12, 1969

WS 277-WS/2