

WS 271-5/1

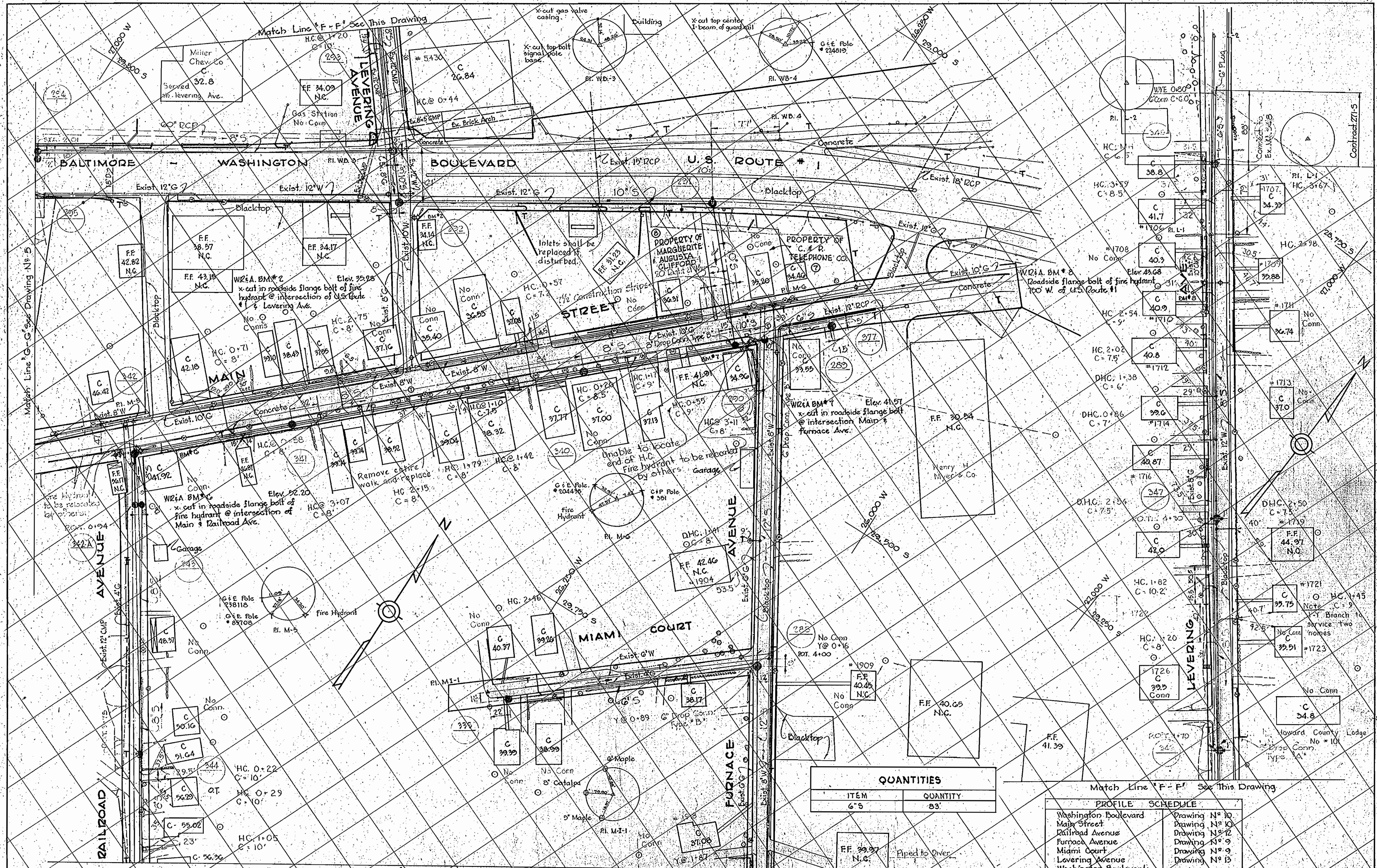

**QUANTITIES**

ITEM	QUANTITY
6" S	83'

**PROFILE SCHEDULE**

Washington Boulevard	Drawing N° 10
Main Street	Drawing N° 10
Railroad Avenue	Drawing N° 12
Furnace Avenue	Drawing N° 9
Miami Court	Drawing N° 9
Levering Avenue	Drawing N° 13
Washington Boulevard to Furnace Ave. Outfall	Drawing N° 12

WHITMAN, REQUARDT & ASSOCIATES ENGINEERS  
 1304 ST. PAUL ST. BALTIMORE, MARYLAND

HOWARD COUNTY METROPOLITAN COMMISSION  
 March 15, 1961  
 DATE

CONTRACT NO. 271-S

PLAN OF SEWER MAINS

ELKRIDGE SUB - DISTRICT

DRAWING NO. 1 OF 2

SCALE 1" = 50'

Contract N° 271-5

W.O. 4925-2

AS BUILT 128 APR 66



271-5/2  
WS

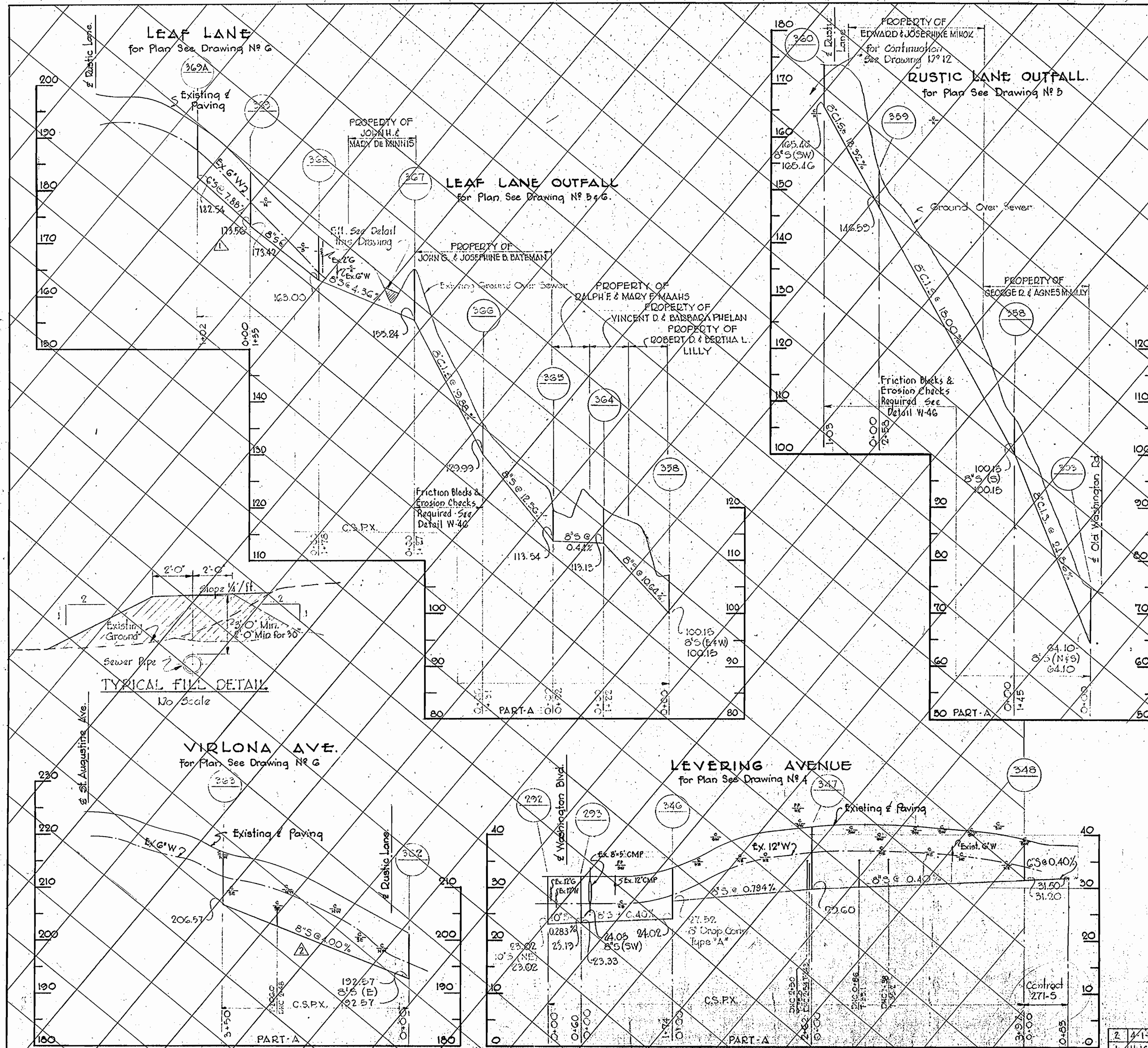

**TYPICAL FILL DETAIL**  
No Scale

2	4-1-65	MH Nos. 362 & 363 relocated
1	11-16-64	MH No. 369 relocated, MH No. 369A added.
1		Revision

Contract No. 271-5

WHITMAN, REQUARDT & ASSOCIATES ENGINEERS 1304 ST. PAUL ST. BALTIMORE, MARYLAND	HOWARD COUNTY METROPOLITAN COMMISSION March 13, 1961 DATE <i>Carl W. Neizer</i> CHIEF ENGINEER	CONTRACT NO. 271-5	PROFILES OF SEWER MAINS	ELKRIDGE SUB - DISTRICT	DRAWING NO. 2 OF 2	SCALE H: V = 10: 10
---	--	--------------------	-------------------------	-------------------------	--------------------	------------------------

W. O. 4929-2

AS BUILT 28 APR. 66