

VICINITY MAP  
 Scale: 1"=2000'

GENERAL NOTES

1. Approximate locations of existing mains are shown. The Contractor shall take all necessary precautions to protect existing mains and services and maintain uninterrupted supply. Any damage incurred shall be repaired immediately.
2. All pipe elevations shown are invert elevations.
3. The Contractor shall locate existing utilities a minimum of two weeks in advance of construction operations in vicinity of utilities.
4. For all standard details see standards bound in Specifications.
5. Clear all utilities by a minimum of 6', clear all poles by 2'-0" minimum or tunnel as required.
6. The Contractor shall provide a joint in all sewer mains within 2'-0" of exterior manhole walls.
7. The cost of grouted rip rap, concrete encasement and soded ditch shall be included in the unit price bid for furnishing and laying sewer mains.
8. Manholes 3153 thru 3163 shall be 5'-0" inner diameter. All other manholes shall be 4'-0" inner diameter except as noted.
9. All elevations are based on the Maryland State Datum.

STAKEOUT BOOK # 4279  
 DIARY BOOK # 4280

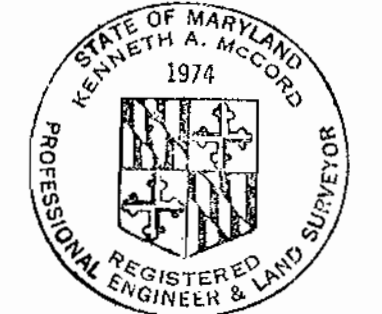

*Kenneth A. McLeod*

WHITMAN, REQUARDT & ASSOCIATES ENGINEERS 1304 ST. PAUL ST. BALTIMORE, MARYLAND	HOWARD COUNTY METROPOLITAN COMMISSION 7-11-68 DATE	CONTRACT NO. 235-S	PLAN OF SEWER MAINS	ELECTION DISTRICT GUILFORD NO 6	DRAWING NO. 1 OF 5	SCALE AS SHOWN
---	--	--------------------	---------------------	---------------------------------	--------------------	----------------

JUNE 6, 1969 AS BUILT  
 FB 4105

235-S/A  
 WS

WS 235-S/2

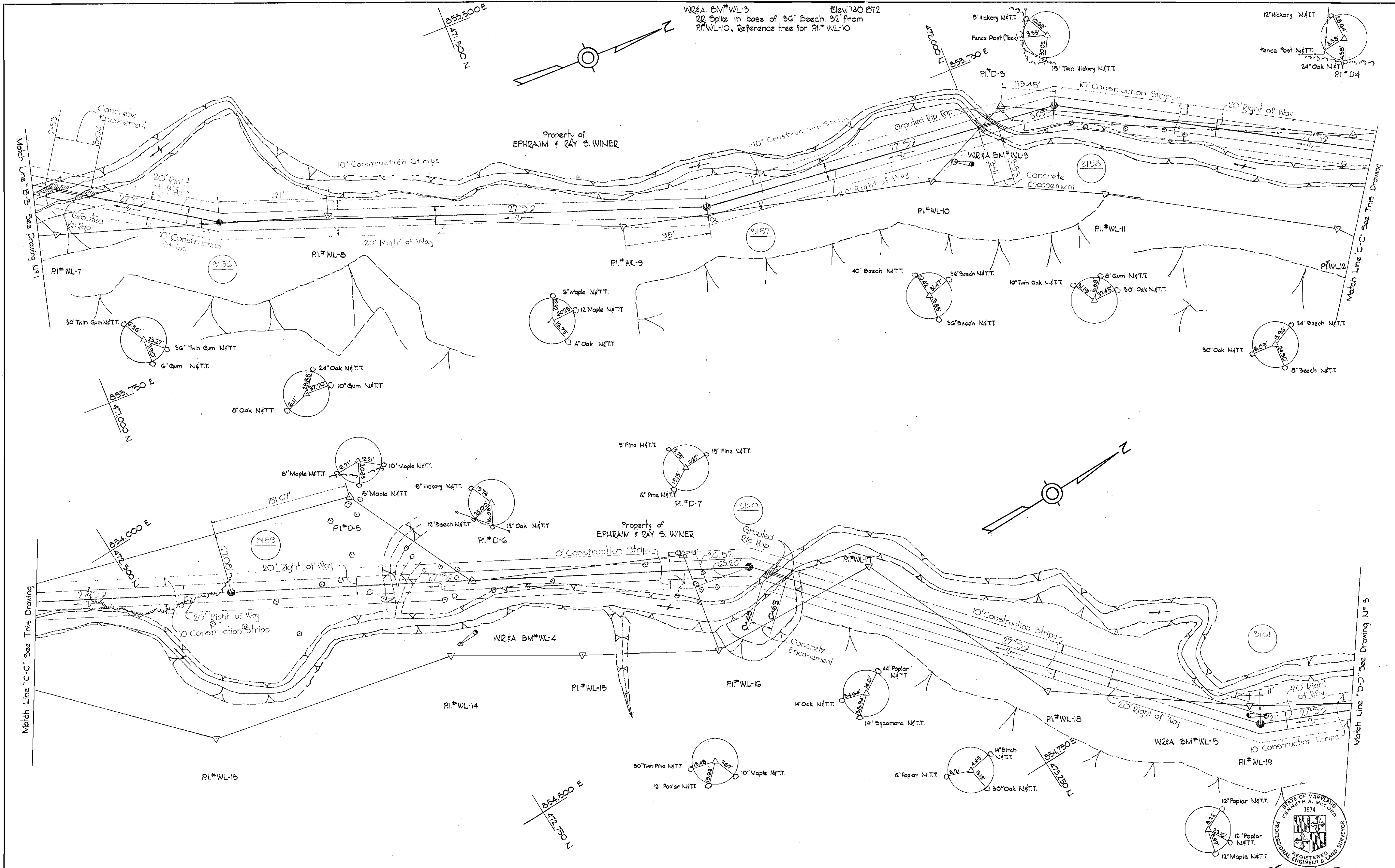

WR # A. BM # WL-4 Elev. 151.843  
 RR Spike in root of 30' oak 17'  
 from PI # WL-14, also reference tree

WR # A. BM # WL-5 Elev. 150.00  
 RR Spike in base of 12' Poplar 25'  
 from PI # WL-19, also reference tree

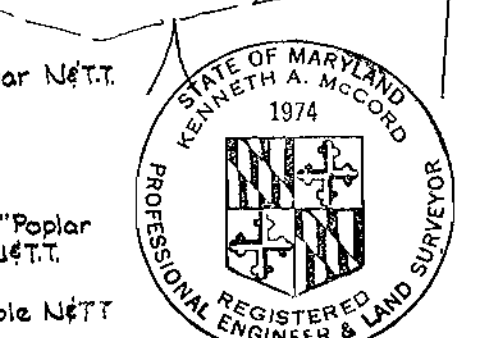

*Kenneth A. McLeod*  
 Contract No. 235-S

WHITMAN, REQUARDT & ASSOCIATES ENGINEERS 1304 ST. PAUL ST. BALTIMORE, MARYLAND	HOWARD COUNTY METROPOLITAN COMMISSION DATE: 7-11-68 W. O. Pullert CHIEF ENGINEER	CONTRACT NO. 235-S	PLAN OF SEWER MAINS	ELECTION DISTRICT GUILFORD NO. 6	DRAWING NO. 2 OF 5 SCALE 1" = 50' 473-489 472-483 472-408 471-483
---	---	--------------------	------------------------	-------------------------------------	--

W. O. 6024-2

JUNE 6, 1969 AS BUILT FB#4105



WS 235-5/3

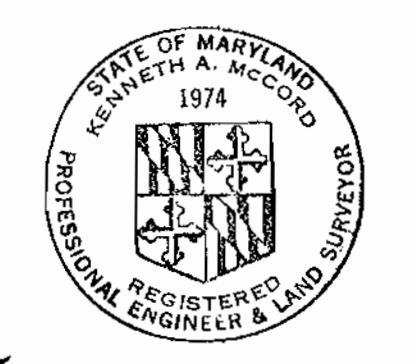
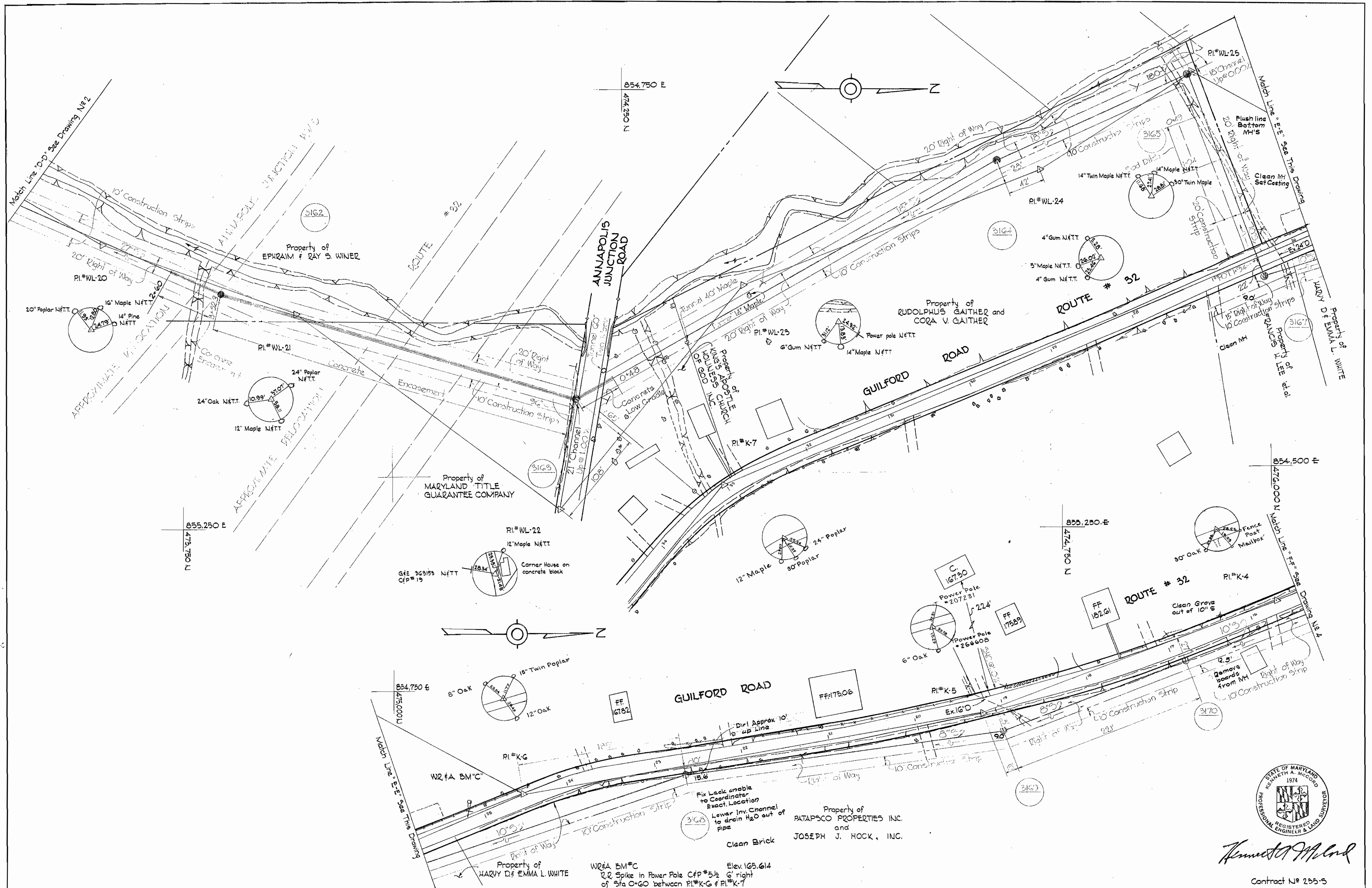

*Kenneth A. McLeod*  
 Contract No. 235-S

WHITMAN, REQUARDT & ASSOCIATES ENGINEERS 1304 ST. PAUL ST. BALTIMORE, MARYLAND	HOWARD COUNTY METROPOLITAN COMMISSION DATE: 7-11-68 Chief Engineer: <i>W. O. Falbert</i>	CONTRACT NO. 235-S	PLAN OF SEWER MAINS	ELECTION DISTRICT GUILFORD NO. 6	DRAWING NO. 3 OF 5 SCALE 1"=50' JUNE 6, 1968 AS BUILT
---	--	--------------------	------------------------	-------------------------------------	---

W. O. 6024-2

WS 235-S/4

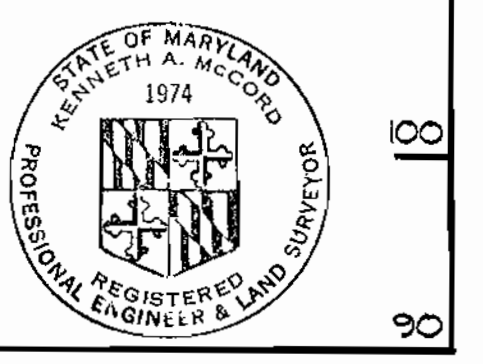
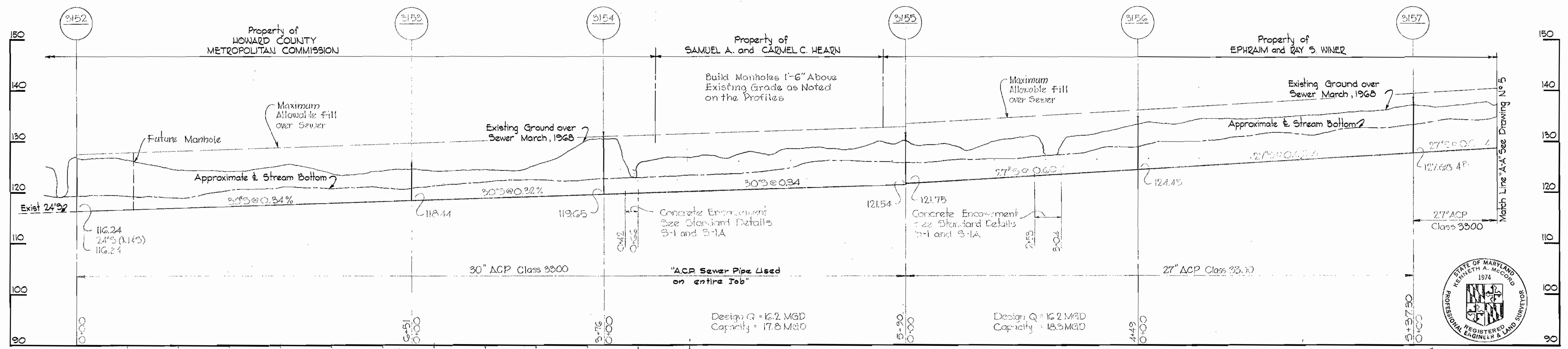
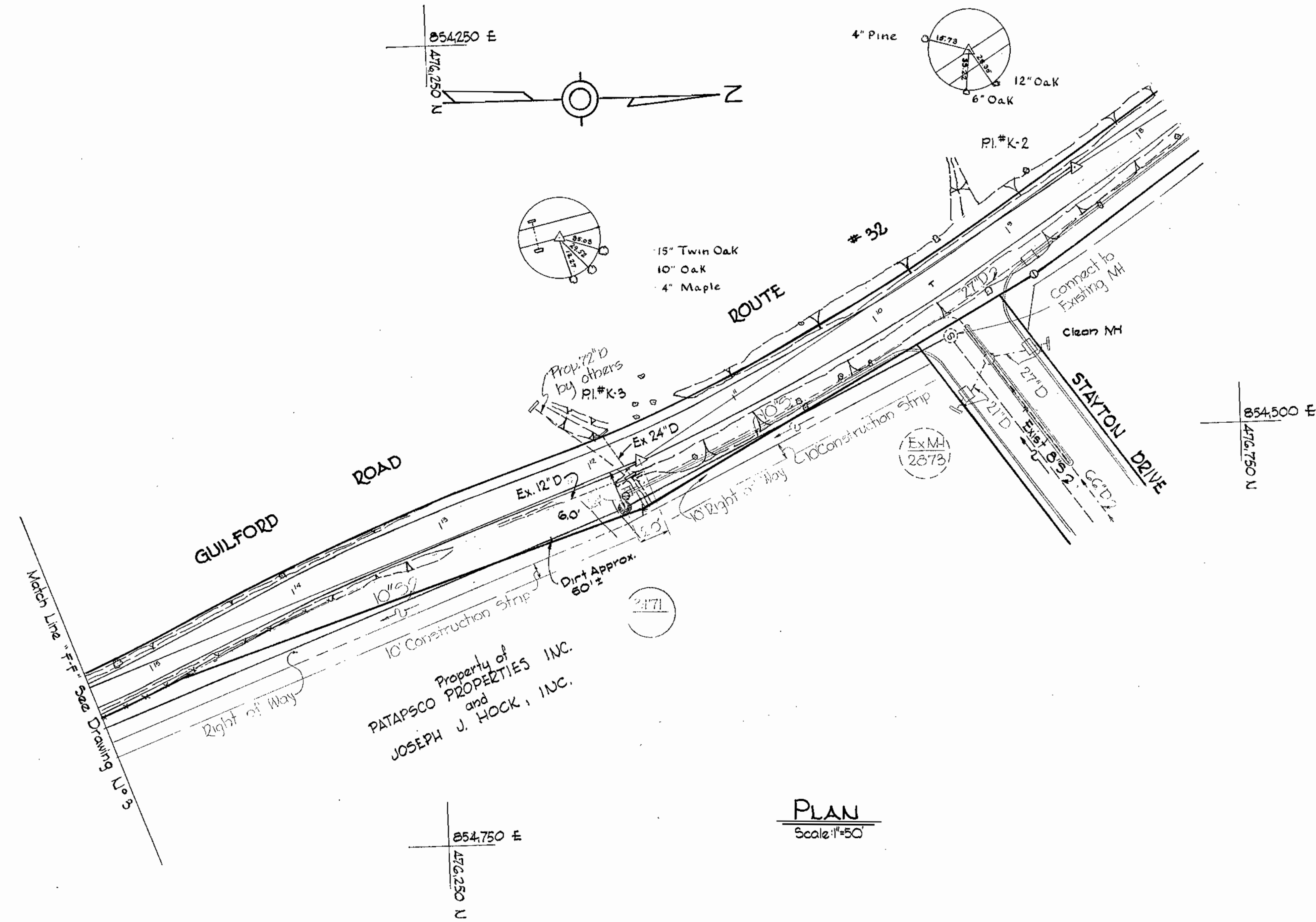

*Kenneth A. McCord*  
Contract No. 235-S

WHITMAN, REQUARDT & ASSOCIATES ENGINEERS 1304 ST. PAUL ST. BALTIMORE, MARYLAND	HOWARD COUNTY METROPOLITAN COMMISSION DATE: 7-11-68 CHIEF ENGINEER: <i>W. O. Galt</i>	CONTRACT NO. 235-S	PLAN & PROFILE OF SEWER MAINS	ELECTION DISTRICT GUILFORD NO. 6	DRAWING NO. 4 OF 5 SCALE AS SHOWN
---	---	--------------------	----------------------------------	-------------------------------------	---

W. O. G024-2

JUNE 6, 1968  
AS BUILT  
FD-405



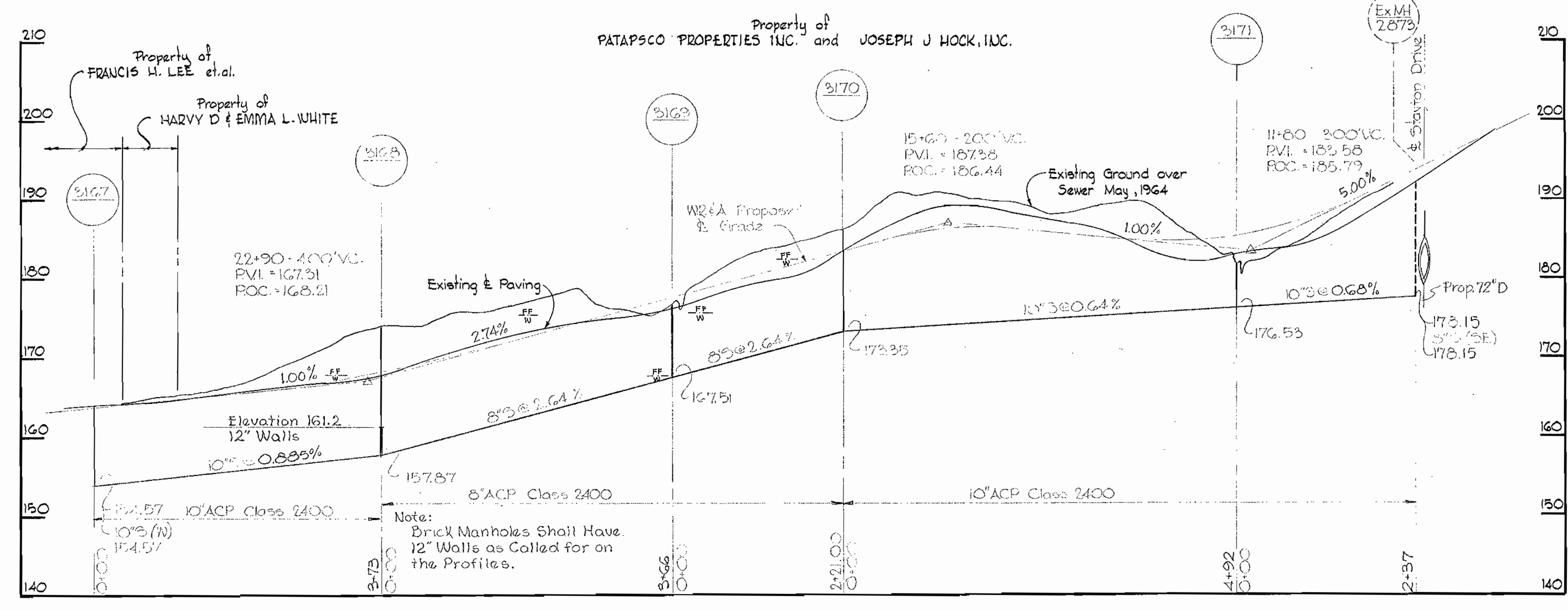
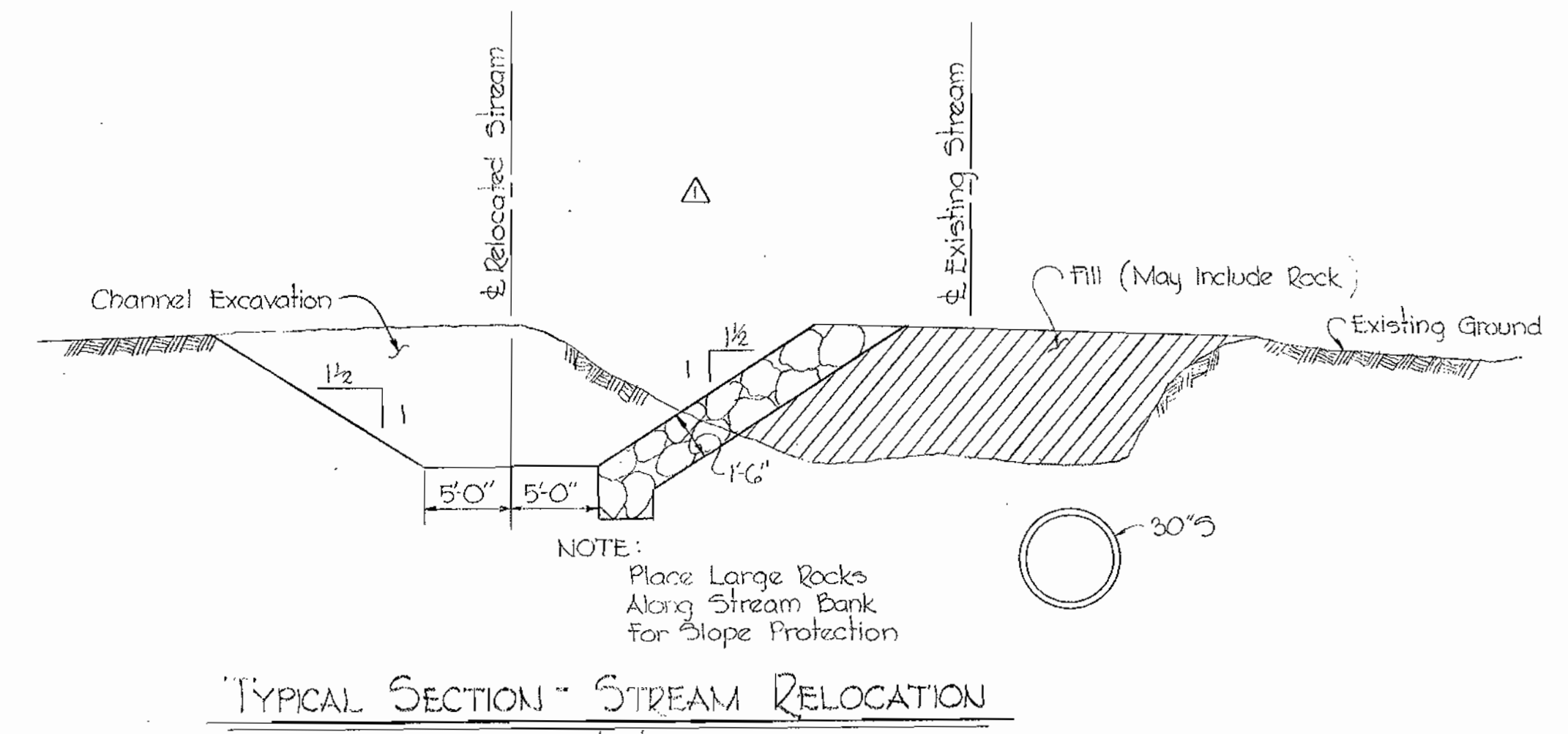
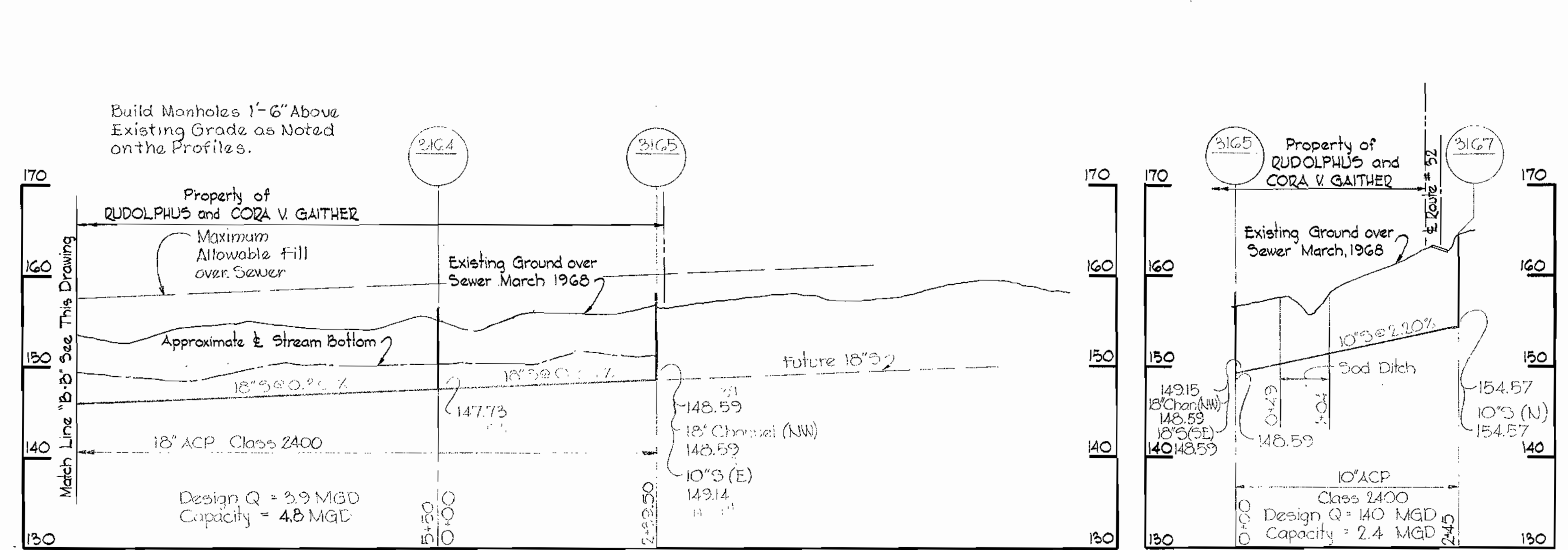
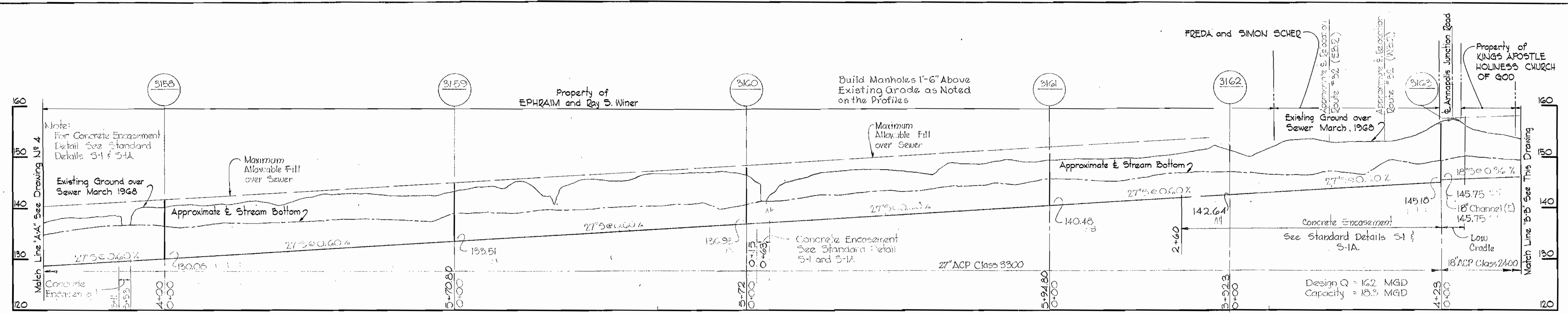

10/28/68	Added Stream Relocation Detail
No.	Date
	Revision



WHITMAN, REQUARDT & ASSOCIATES ENGINEERS 1304 ST. PAUL ST. BALTIMORE, MARYLAND	HOWARD COUNTY METROPOLITAN COMMISSION DATE 7-11-68 W. O. Fabut CHIEF ENGINEER	CONTRACT NO. 235-S	PROFILES OF SEWER MAINS	ELECTION DISTRICT GUILFORD NO. 6	DRAWING NO. 5 OF 5 SCALE H:V = 10:1 V:1 = 10:1
---	--	--------------------	-------------------------	----------------------------------	--

WS 235-5/5