

GENERAL NOTES

1. Approximate location of existing mains are shown. The Contractor shall take all necessary precautions to protect the existing mains and maintain uninterrupted supply. Any damage incurred shall be repaired immediately.
2. All pipe elevations shown are invert elevations.
3. The Contractor shall locate existing utilities a minimum of two weeks in advance of construction operations in vicinity of utilities.
4. For all standard details see standards bound in Specifications.
5. All water mains to be C.I.P. or D.I.P. and have a minimum of 3 1/2' cover.
6. Block all fittings with concrete, see standard details bound in Specifications.
7. Bury line elevations on Fire Hydrants shall be set to the elevation shown on the drawing.
8. All Fire Hydrants to be buttressed with concrete in accordance with Standard Detail W-4.
9. Cost of strapping Fire Hydrants and Valves to be included in the unit price bid for furnishing and laying of water mains.
10. Clear all utilities by a minimum of 6', clear all poles by 2'-0" minimum or tunnel as required.
11. Trees are to be protected against damage to the maximum extent reasonable. Trees which are to remain will be marked by the Engineer prior to the commencing of construction operations.

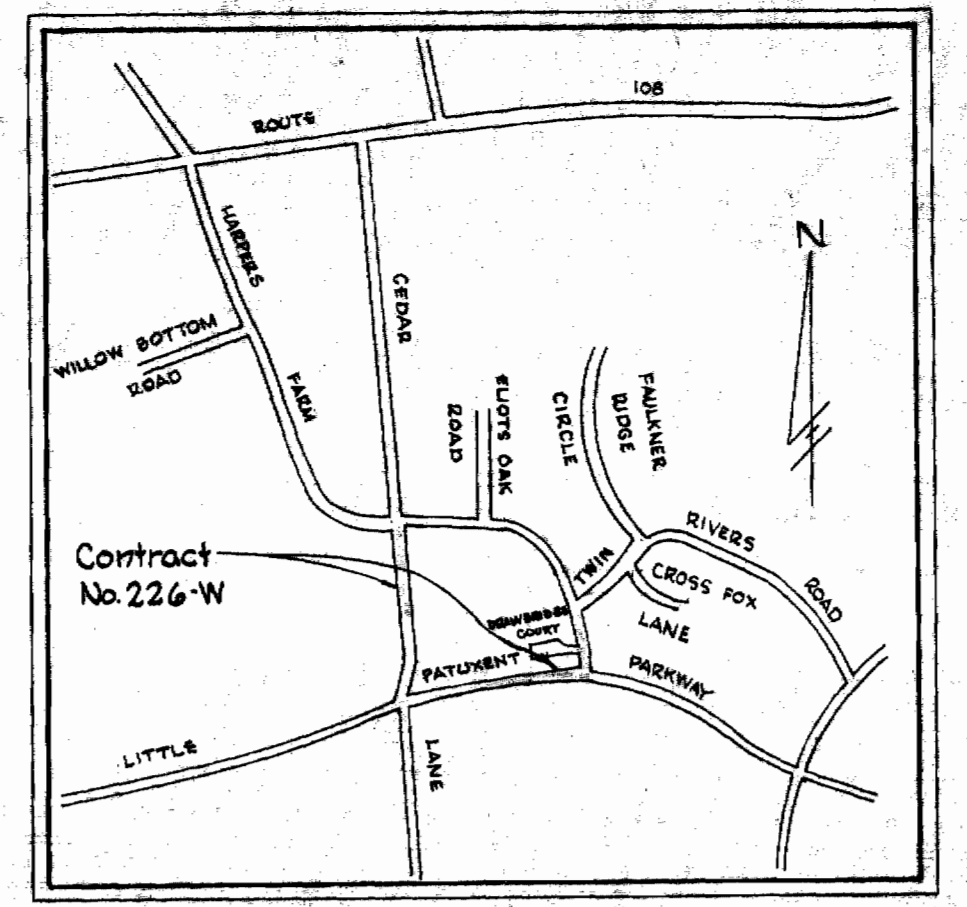

VICINITY MAP
Scale: 1" = 2100'

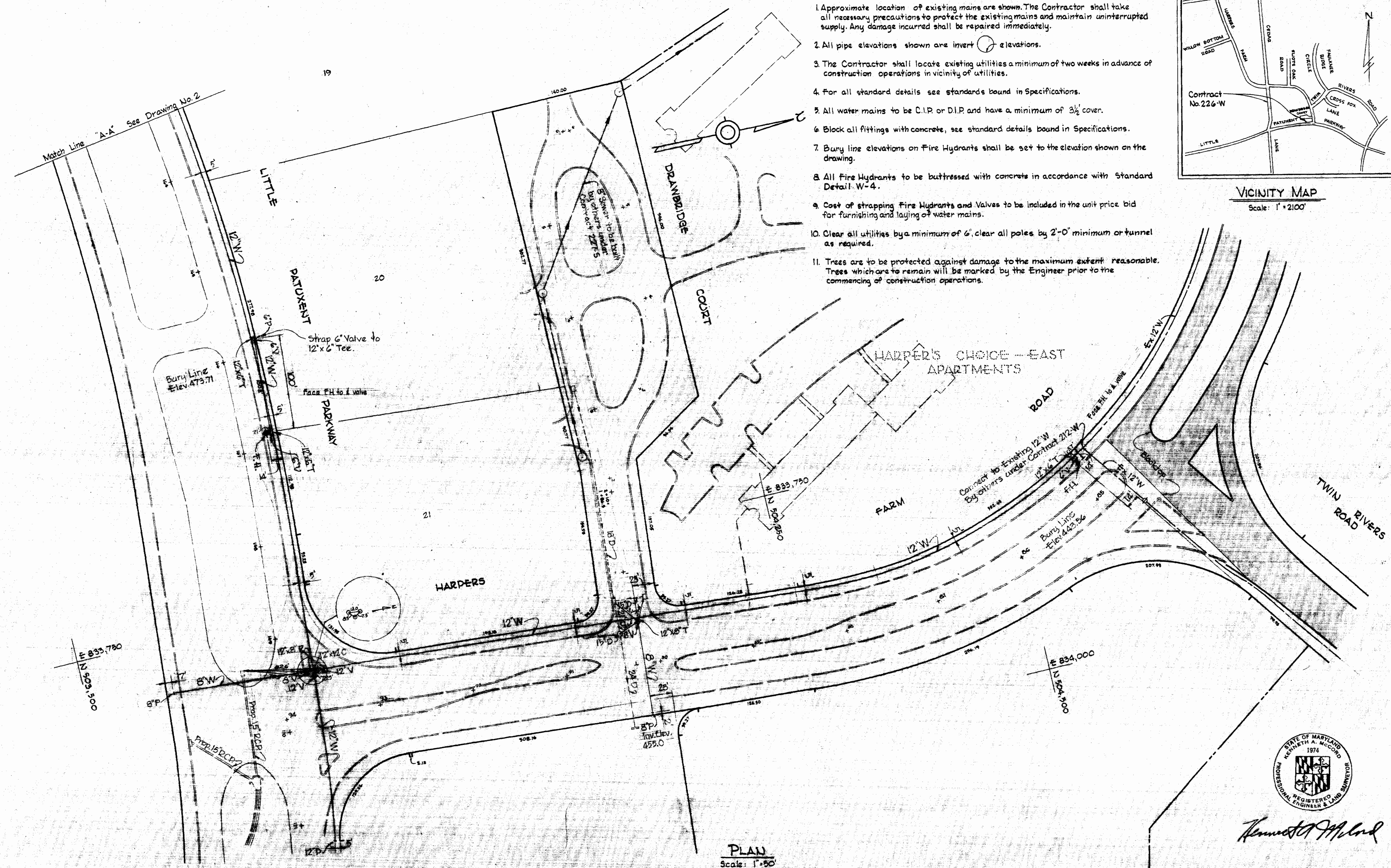

PLAN
Scale: 1" = 50'

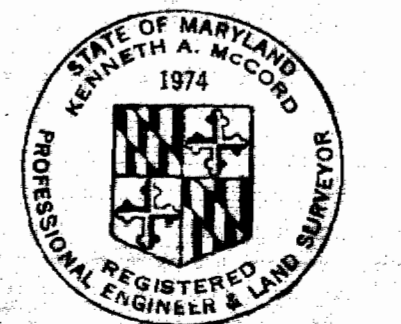

Kenneth A. McLeod

Harpers Choice Water
Contract 226-W

WHITMAN, REQUARDT & ASSOCIATES ENGINEERS 1304 ST. PAUL ST. BALTIMORE, MARYLAND	HOWARD COUNTY METROPOLITAN COMMISSION DATE: 4-3-68 [Signature]	CONTRACT NO. 226-W	PLAN OF WATER MAINS	COLUMBIA VILLAGE OF HARPER'S CHOICE ELECTION DISTRICT CLARKSVILLE NO. 5	DRAWING NO. 1 OF 3 SCALE AS SHOWN
---	--	--------------------	------------------------	---	--------------------------------------

VS 226-W/1

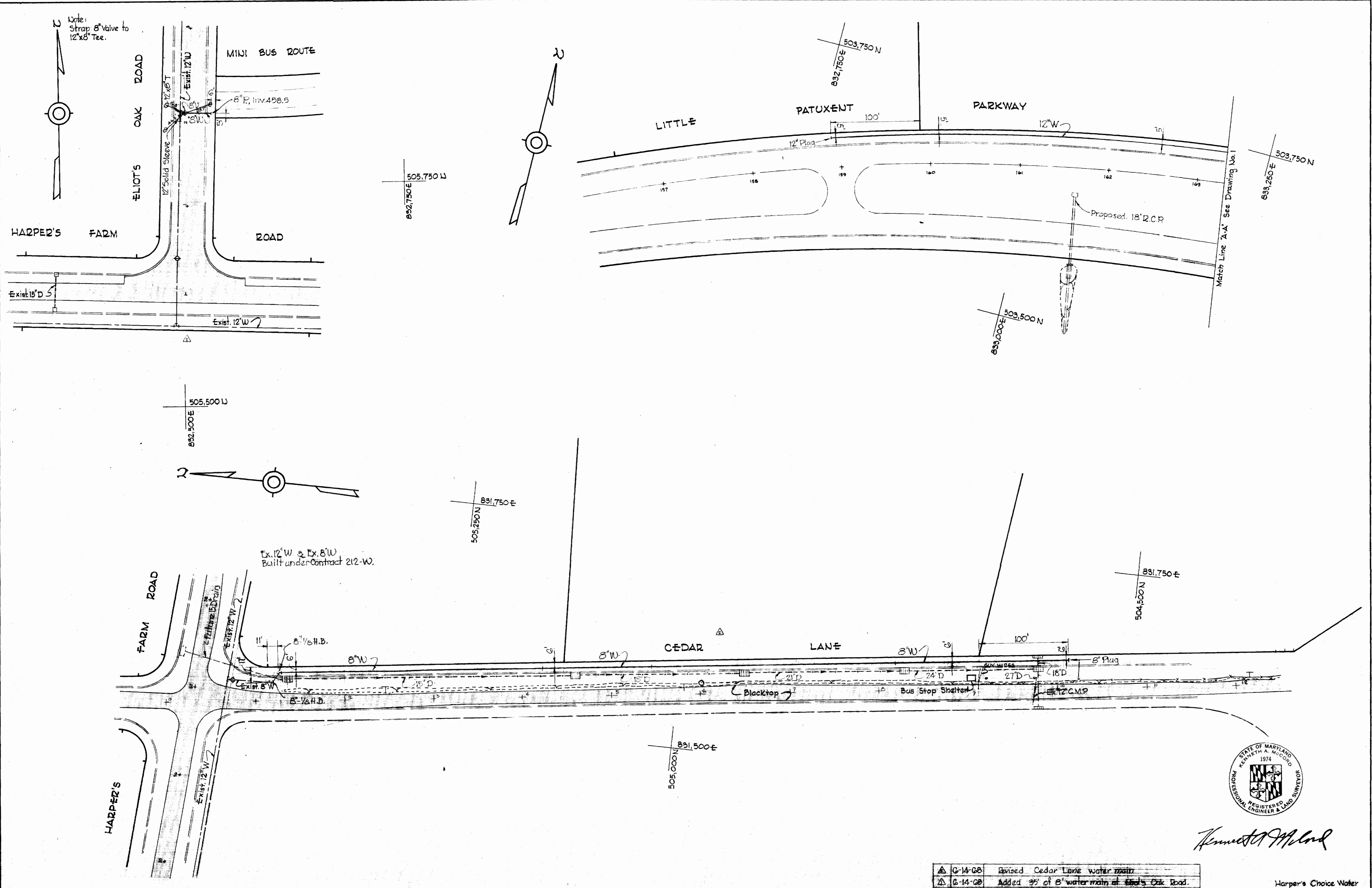

Kenneth A. McLeod

△	6-14-68	Revised Cedar Lane water main
△	6-14-68	Added 35' of 8" water main at Eliot's Oak Road.
No.	Date	Revision

Harper's Choice Water
Contract No. 226-W

WHITMAN, REQUARDT & ASSOCIATES ENGINEERS 1304 ST. PAUL ST. BALTIMORE, MARYLAND	HOWARD COUNTY METROPOLITAN COMMISSION 4-3-68 <i>W. O. Pillers</i> DATE CHIEF ENGINEER	CONTRACT NO. 226-W	PLAN OF WATER MAINS	COLUMBIA VILLAGE OF HARPER'S CHOICE ELECTION DISTRICT CLARKVILLE NO. 5	DRAWING NO. 2 OF 3	SCALE 1" = 50' 505-476 505-477 504-476 505-478
					AS BUILT	AUGUST 13, 1968

W. O. G023-2

LITTLE PATUXENT PARKWAY

Note:
12" Water Main shall not be constructed until Little Patuxent Parkway is brought to grade.

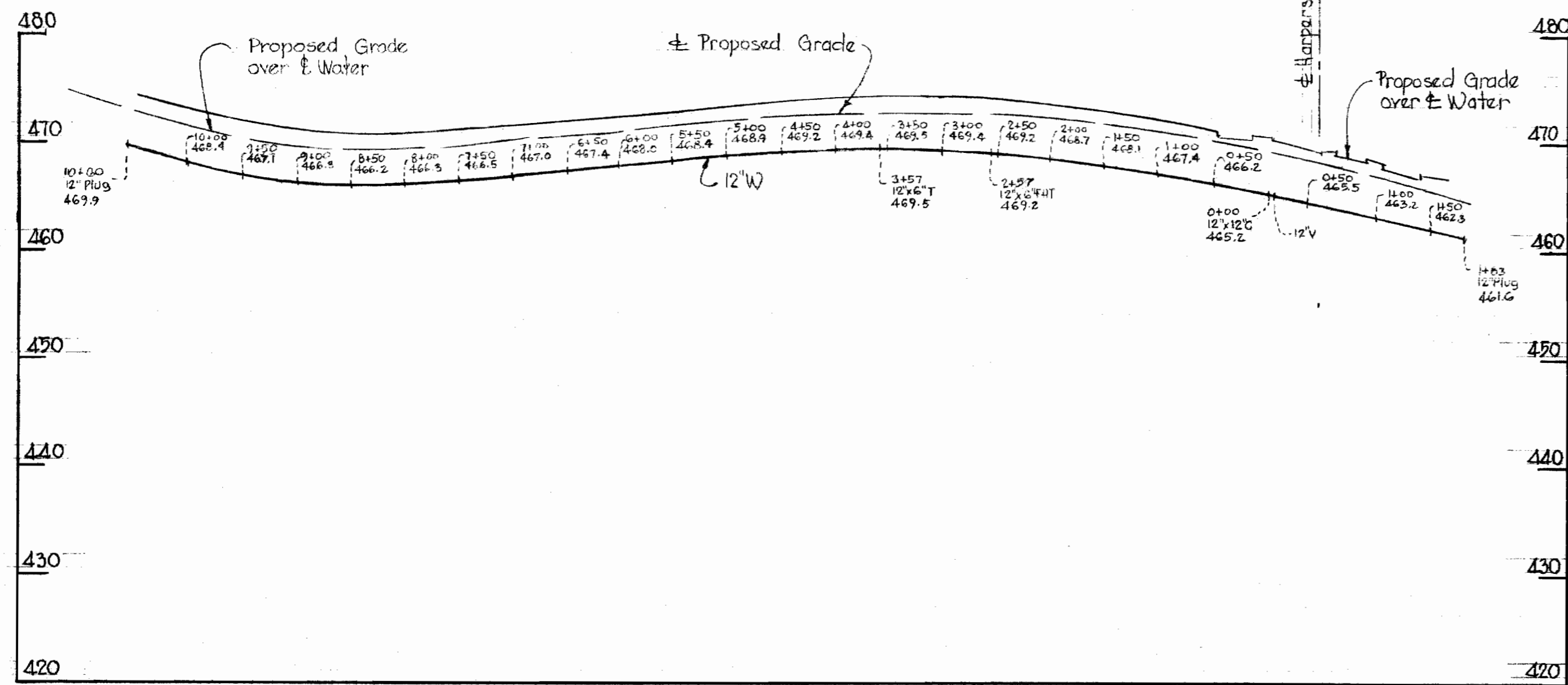

HARPERS FARM ROAD

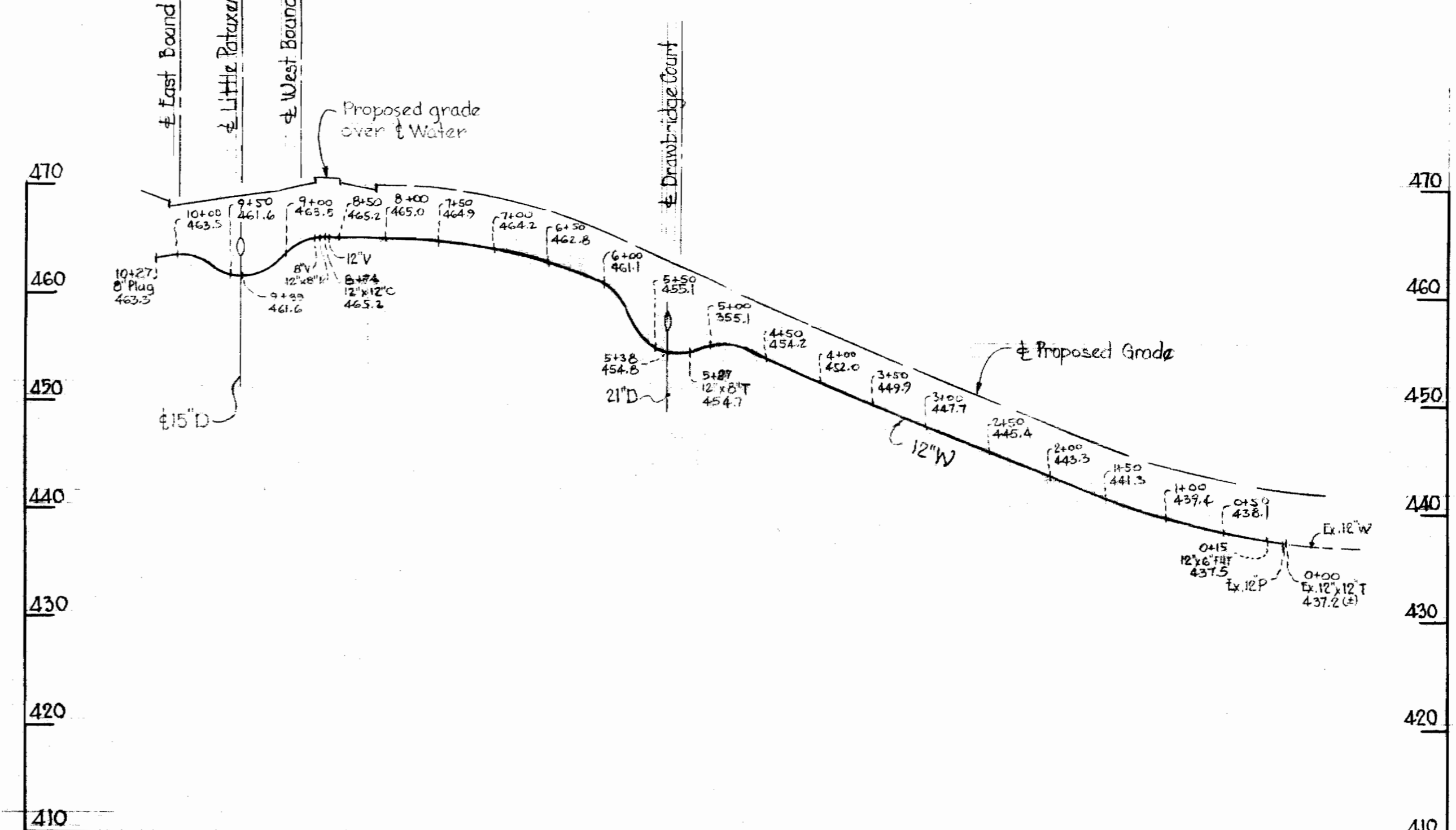

CEDAR LANE

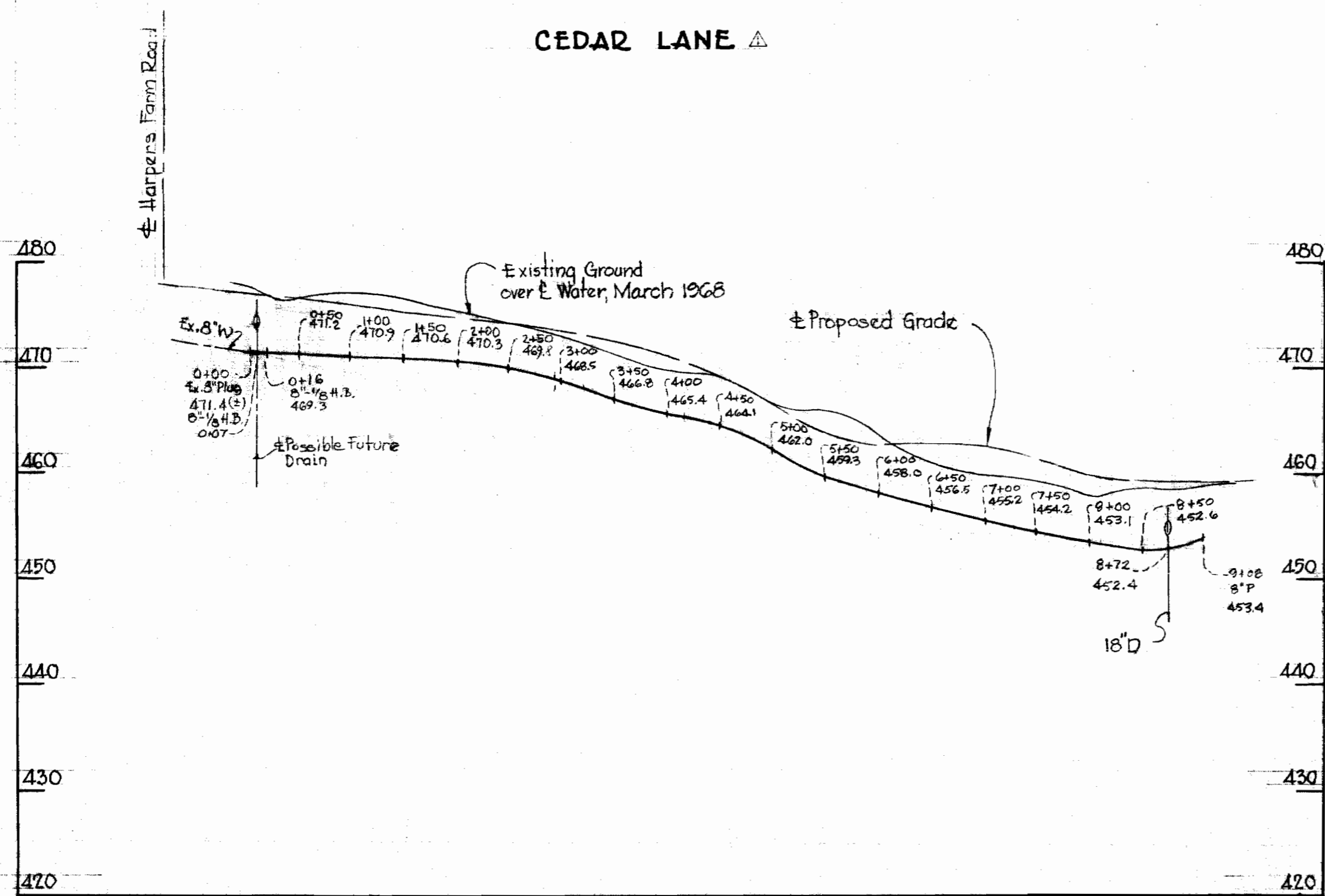

Kenneth A. McCord

Revised	2-14-68	Cedar Lane water main
Date		Revision

Harper's Choice Water Contract 226-W

WHITMAN, REQUARDT & ASSOCIATES ENGINEERS 1304 ST. PAUL ST. BALTIMORE, MARYLAND	HOWARD COUNTY METROPOLITAN COMMISSION DATE 4-3-68 W. O. P. <i>W. O. P.</i> CHIEF ENGINEER	CONTRACT NO. 226-W	PROFILES OF WATER MAINS	COLUMBIA VILLAGE OF HARPER'S CHOICE ELECTION DISTRICT CLARKVILLE No.5	DRAWING NO. 3	SCALE H-1"=100'
					OF 3	V-1"=10'

226-W/3